

ELMAVAN 3D WAVEFORMS (Measured data sampled at 50 kHz) 51000 packets of 144 samples from 2018-02-14T10:22:23.421.000.

Processed Wed Feb 14 11:30:33 2018 by ELM ver.2012-10-06 from 001__elm20180214_102222__dat00.bin

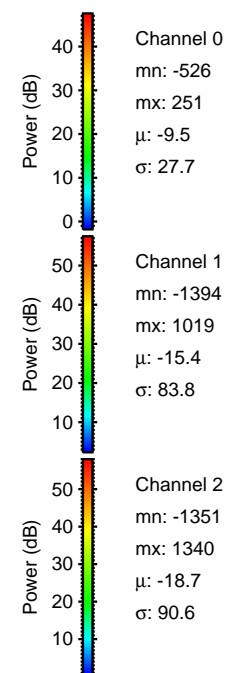
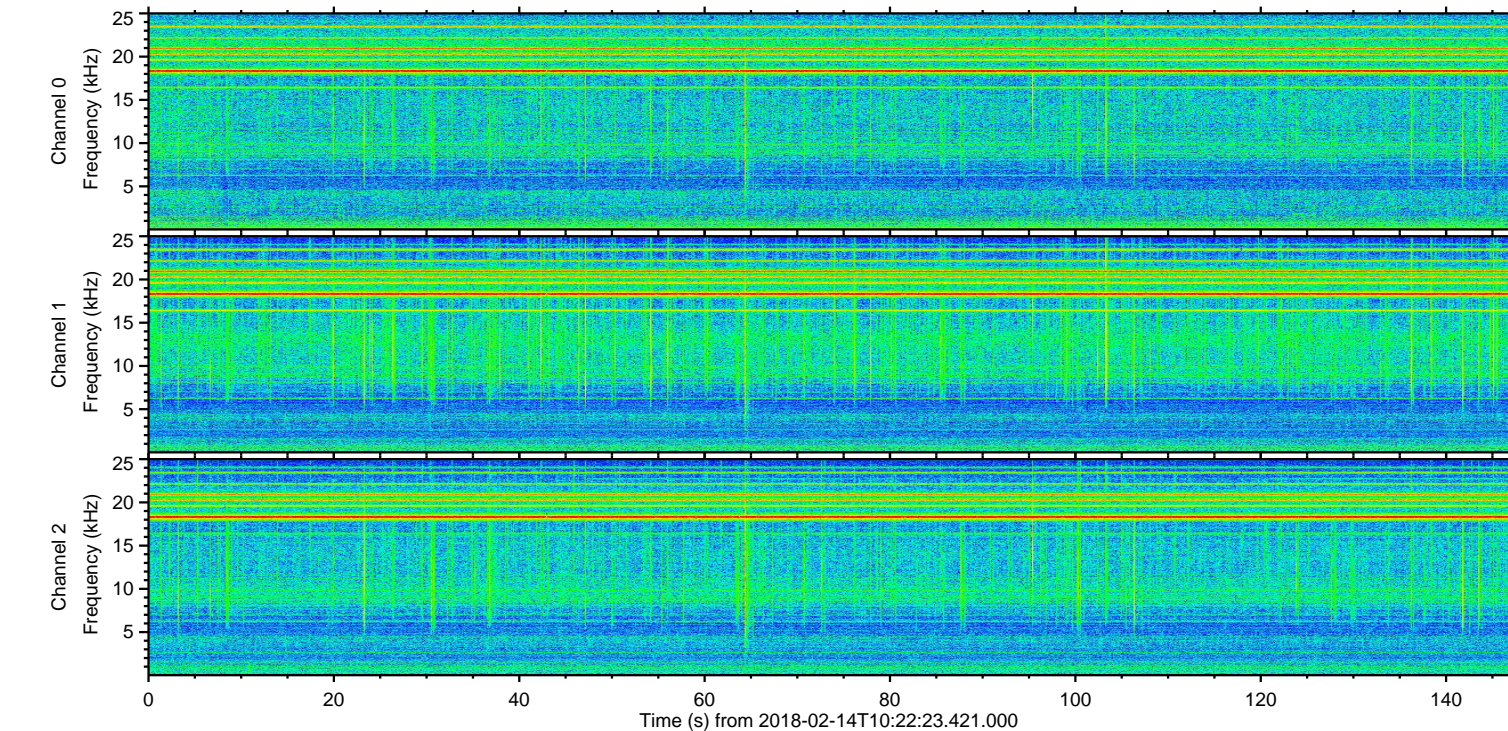
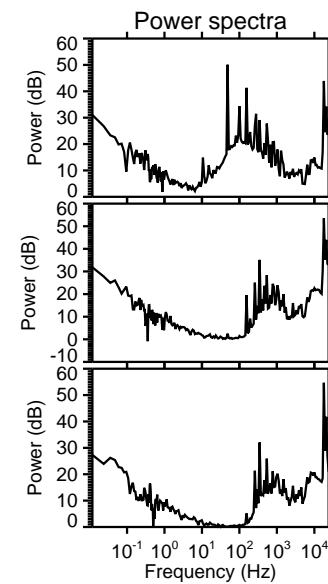
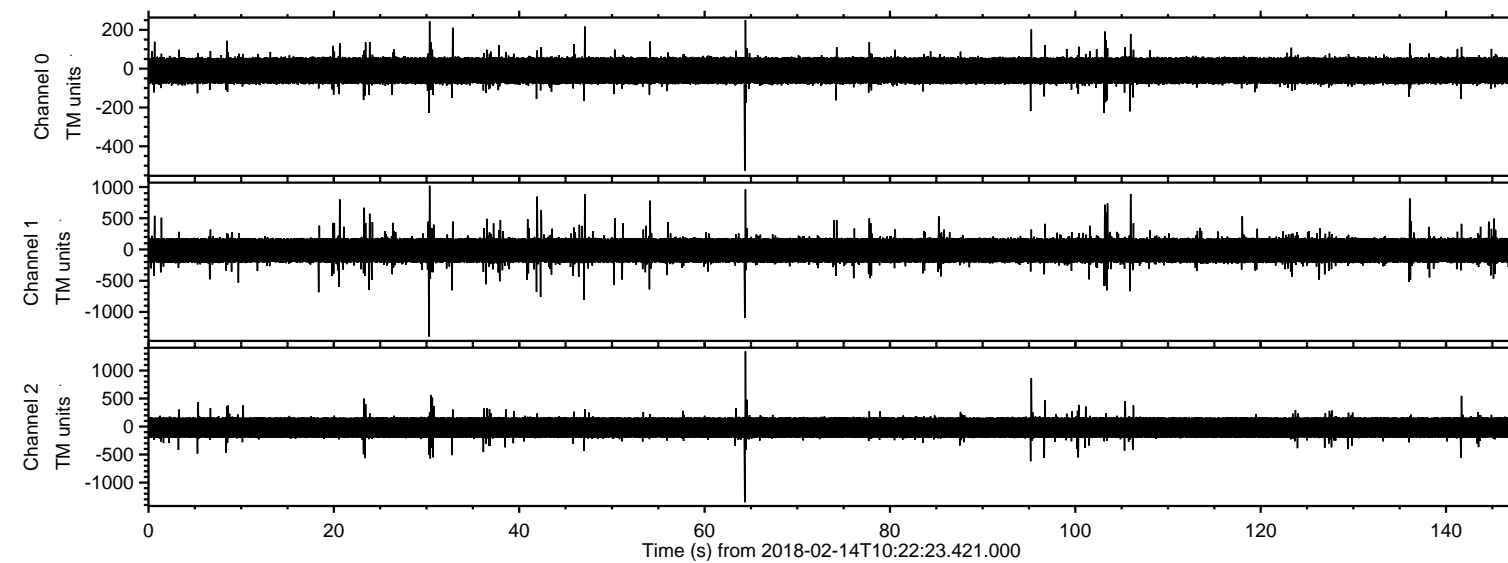

ELMAVAN 3D WAVEFORMS (Measured data sampled at 50 kHz) 51000 packets of 144 samples from 2018-02-14T10:22:23.421.000. Part 31/147

Processed Wed Feb 14 11:30:41 2018 by ELM ver.2012-10-06 from 001_elm20180214_102222__dat00.bin

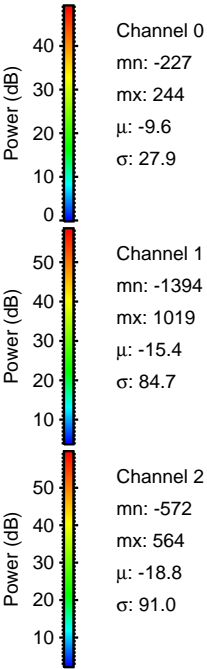
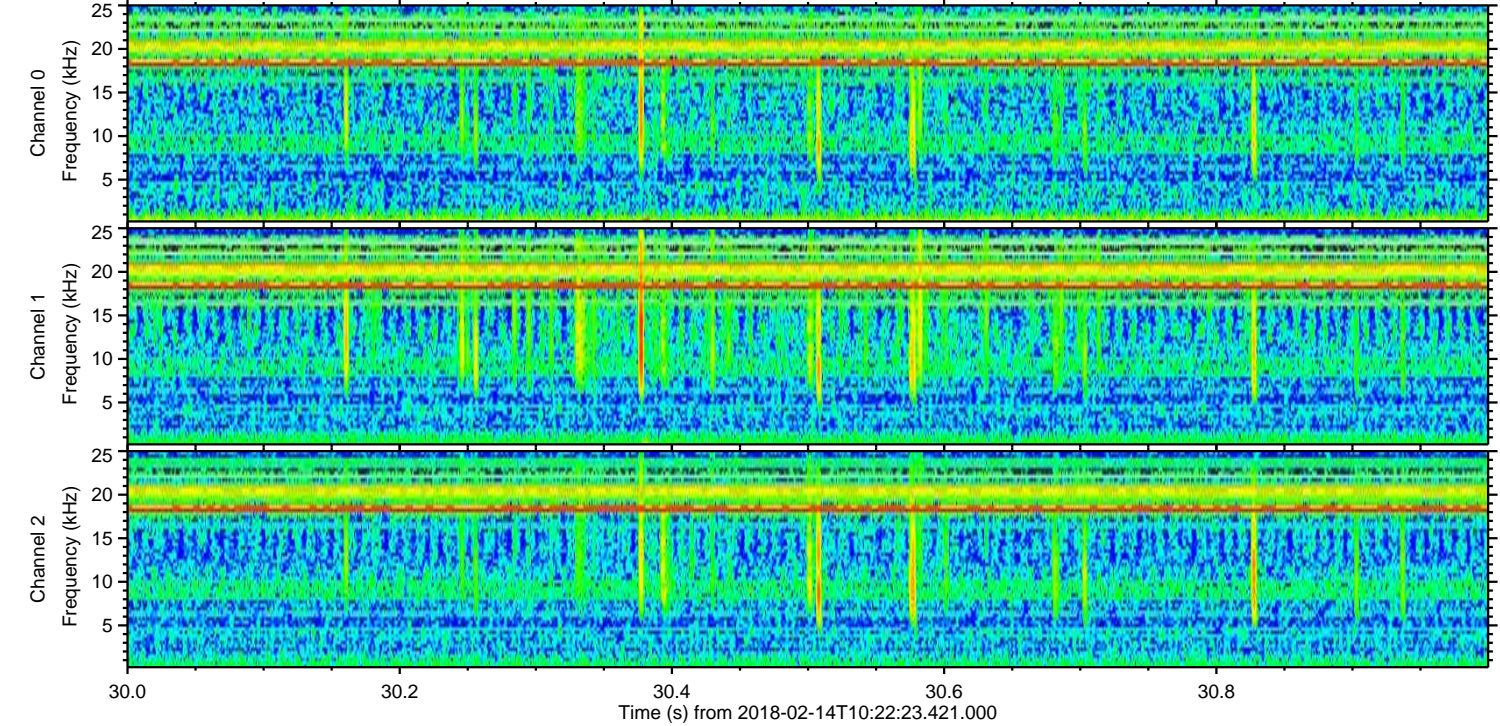
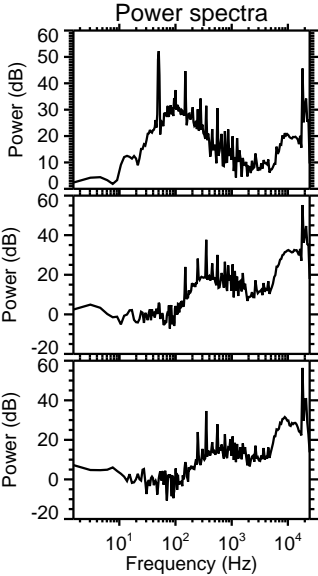
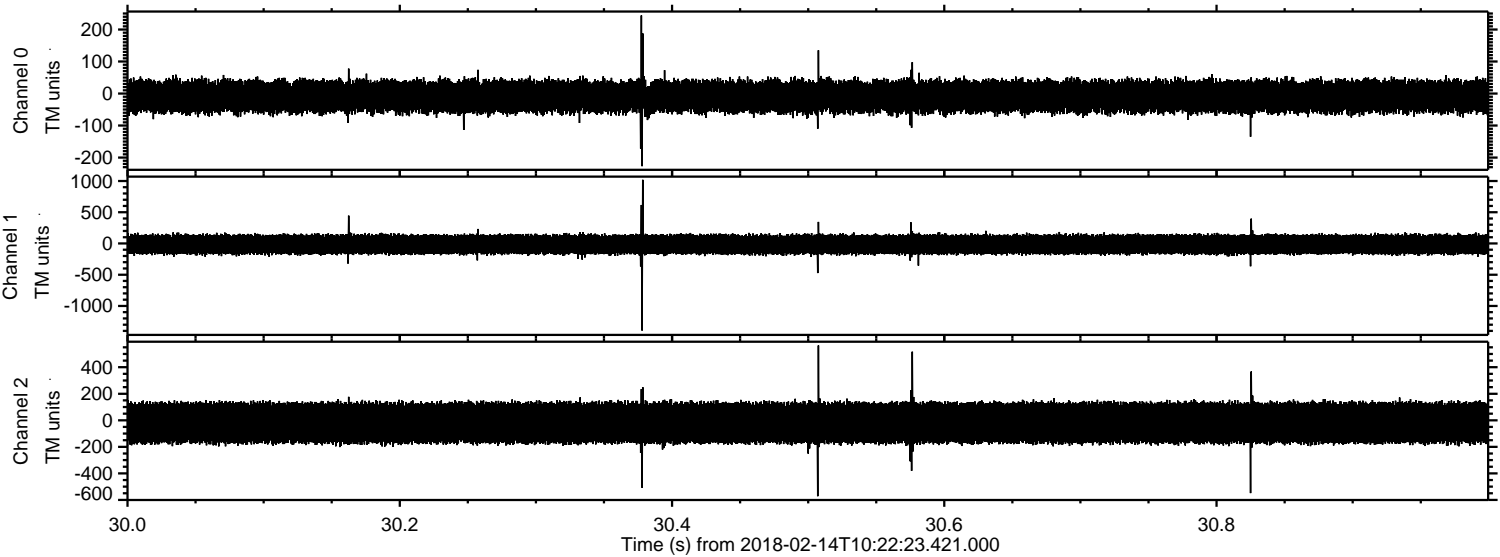

Processed Wed Feb 14 11:30:42 2018 by ELM ver.2012-10-06 from 001__elm20180214_102222__dat00.bin

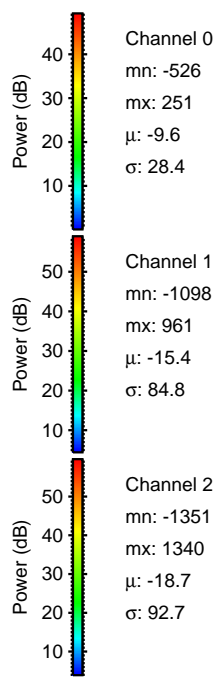
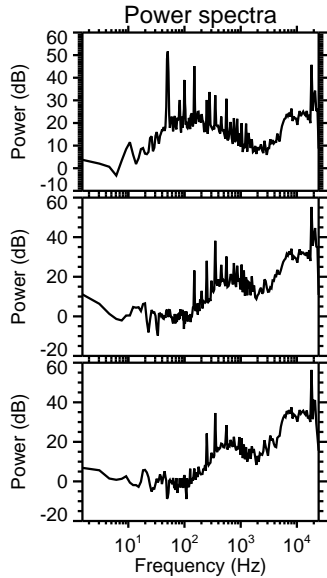
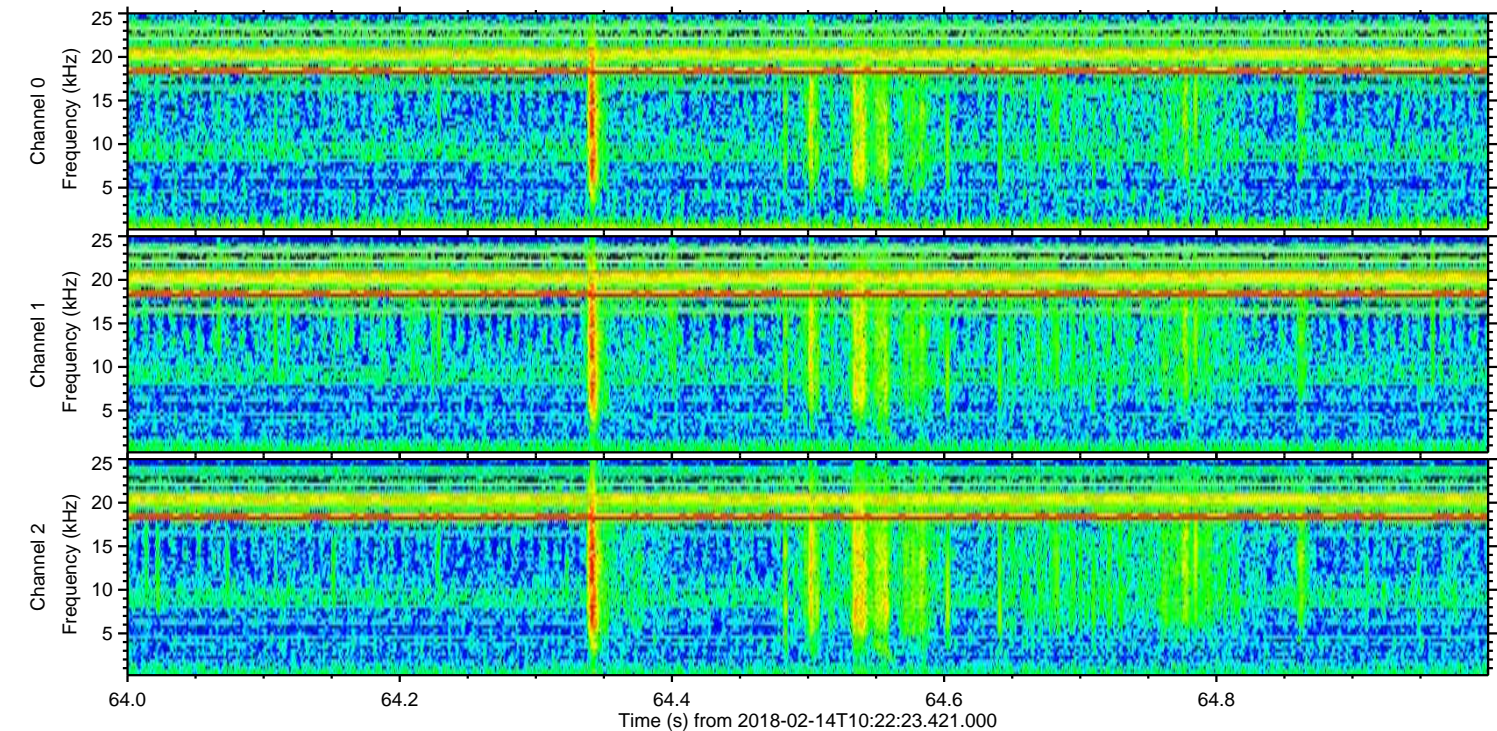
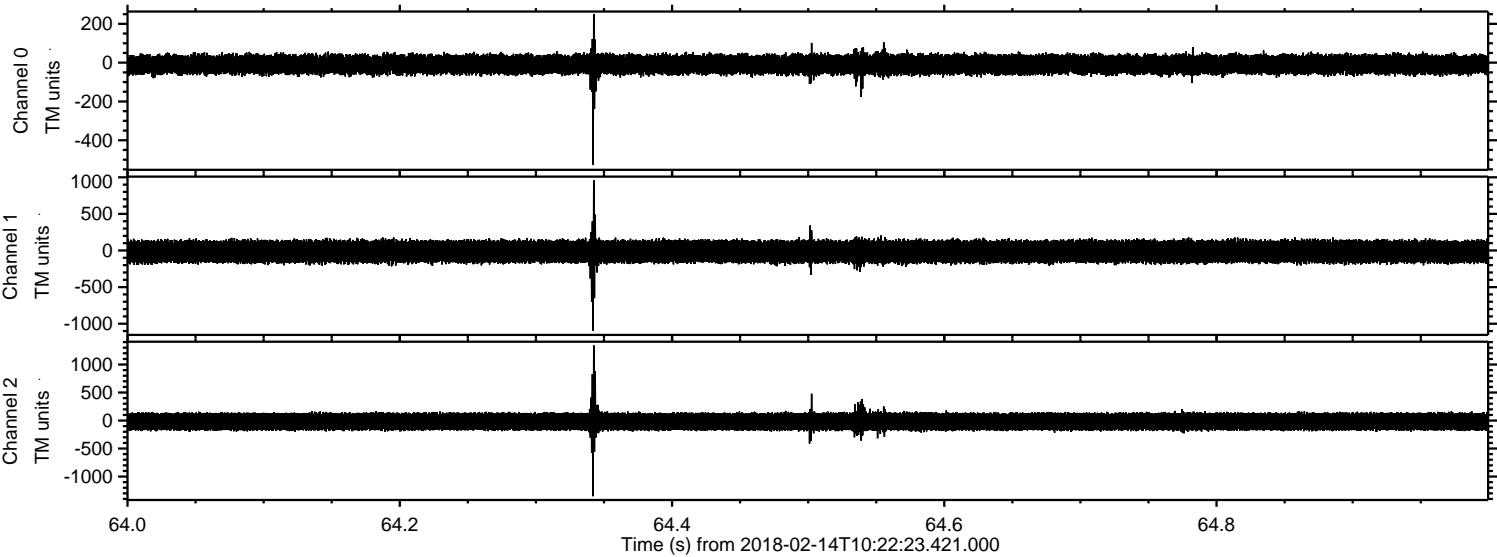

ELMAVAN 3D WAVEFORMS (Measured data sampled at 50 kHz) 51000 packets of 144 samples from 2018-02-14T10:22:23.421.000. Part 107/147

Processed Wed Feb 14 11:30:43 2018 by ELM ver.2012-10-06 from 001__elm20180214_102222__dat00.bin

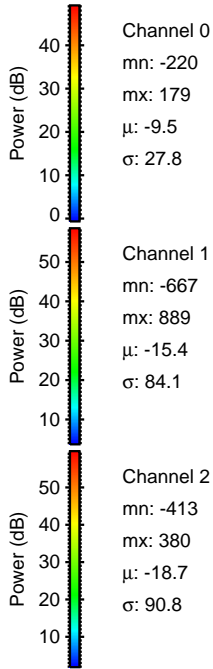
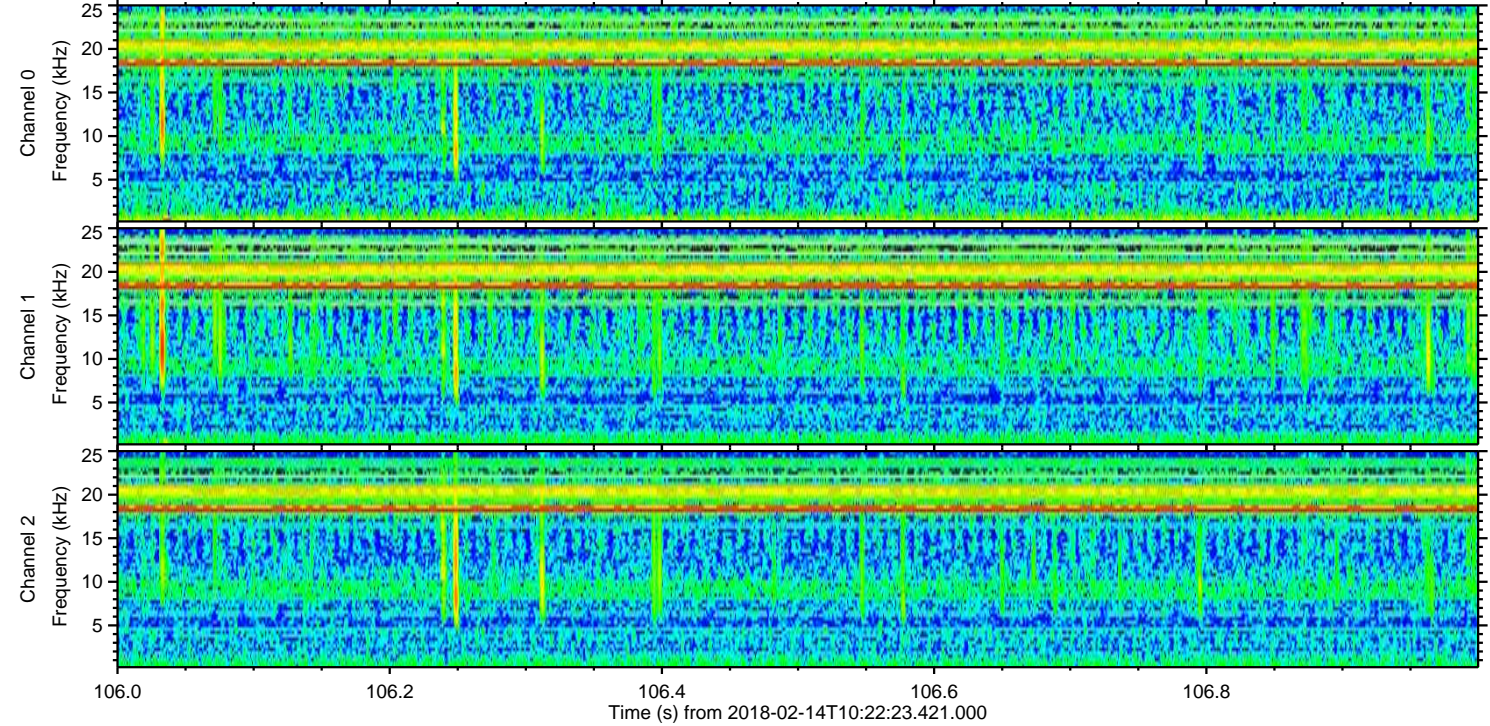
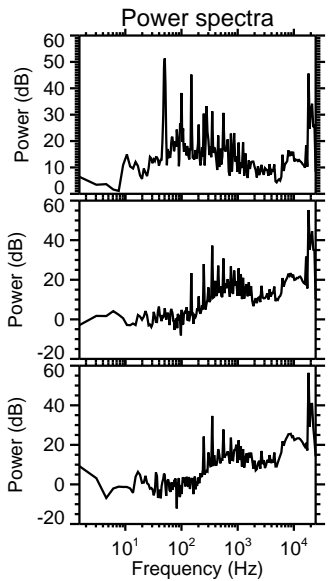
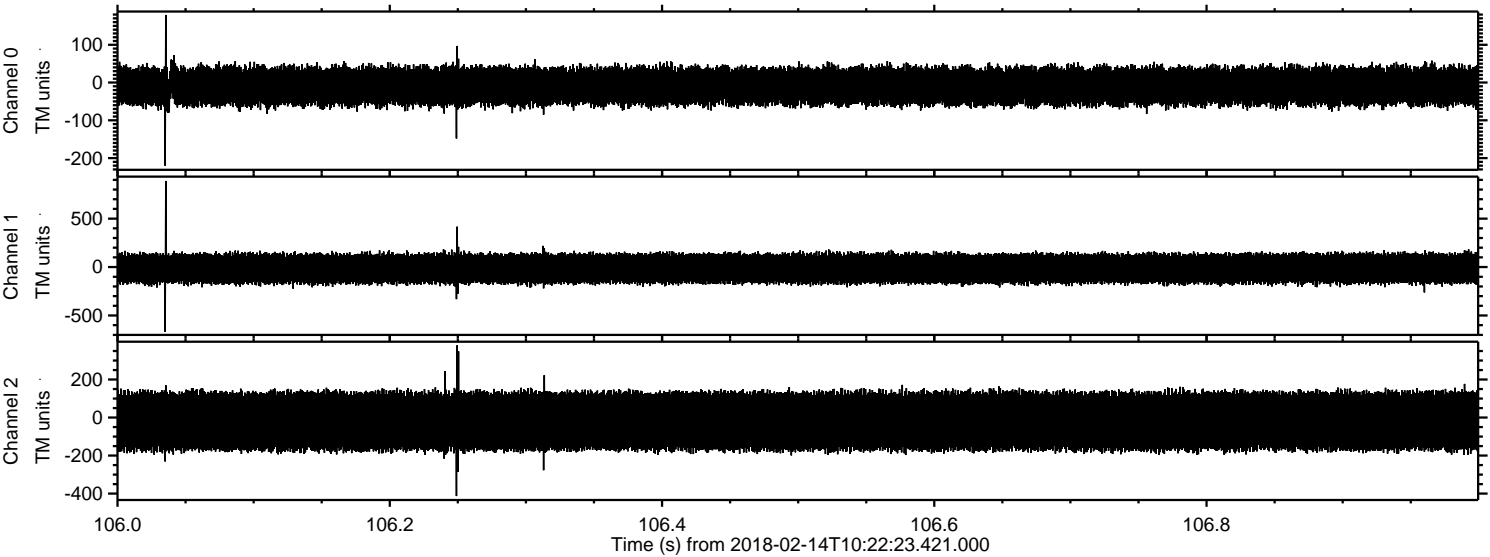

Processed Wed Feb 14 11:30:44 2018 by ELM ver.2012-10-06 from 001__elm20180214_102222__dat00.bin

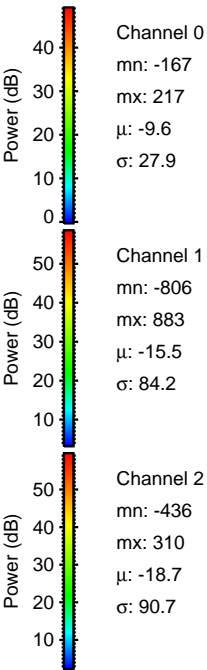
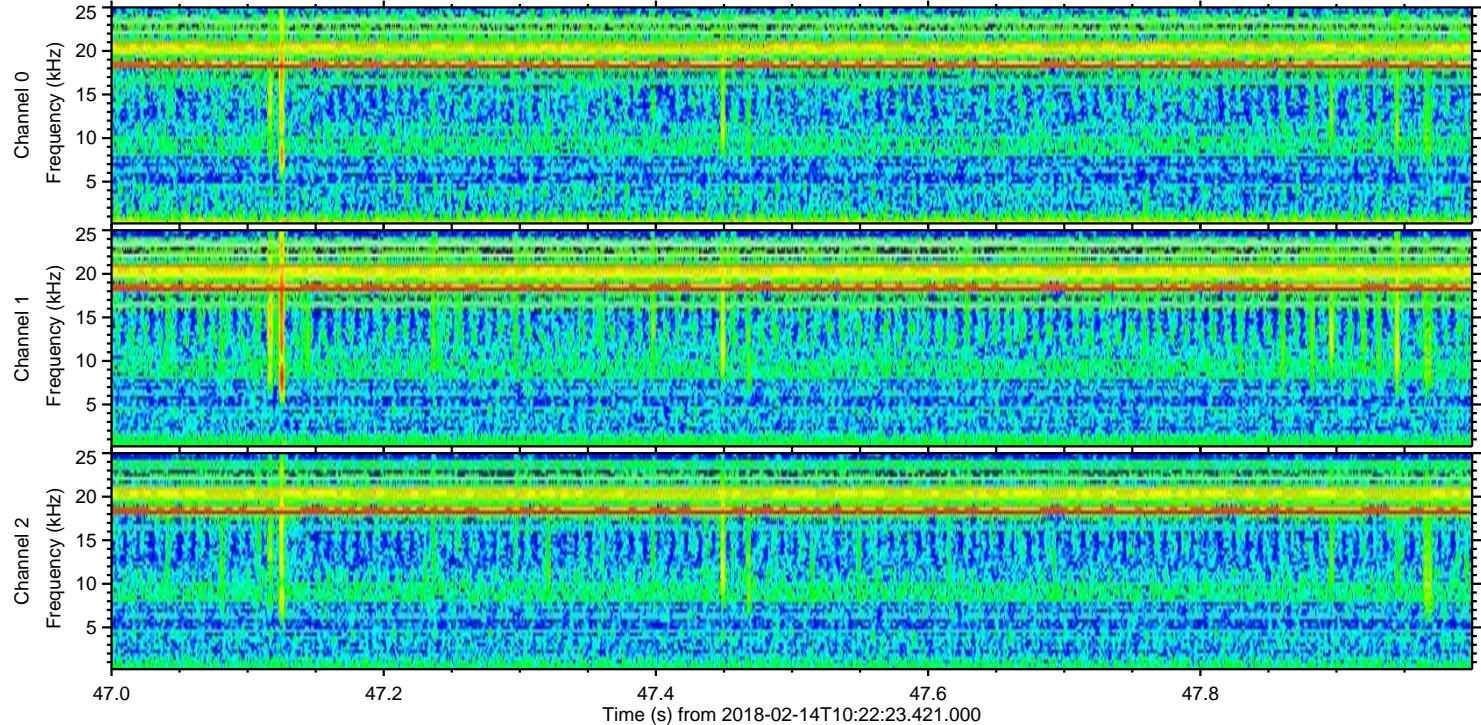
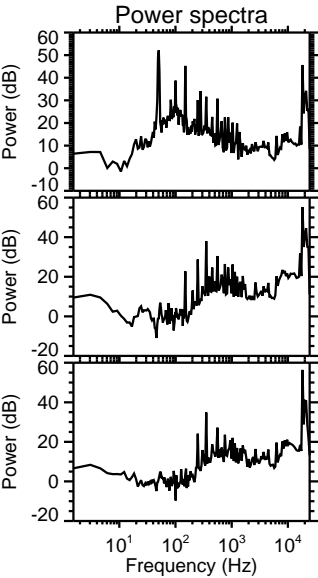
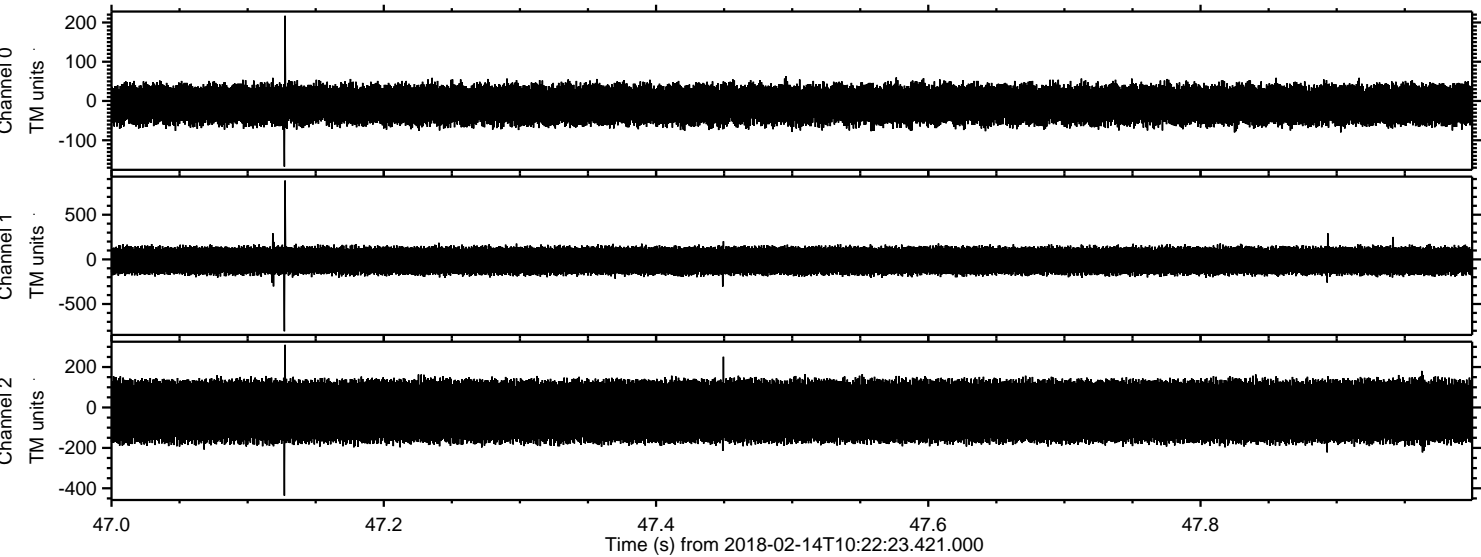

Processed Wed Feb 14 11:30:44 2018 by ELM ver.2012-10-06 from 001__elm20180214_102222__dat00.bin

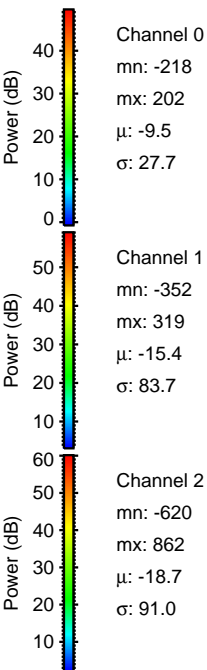
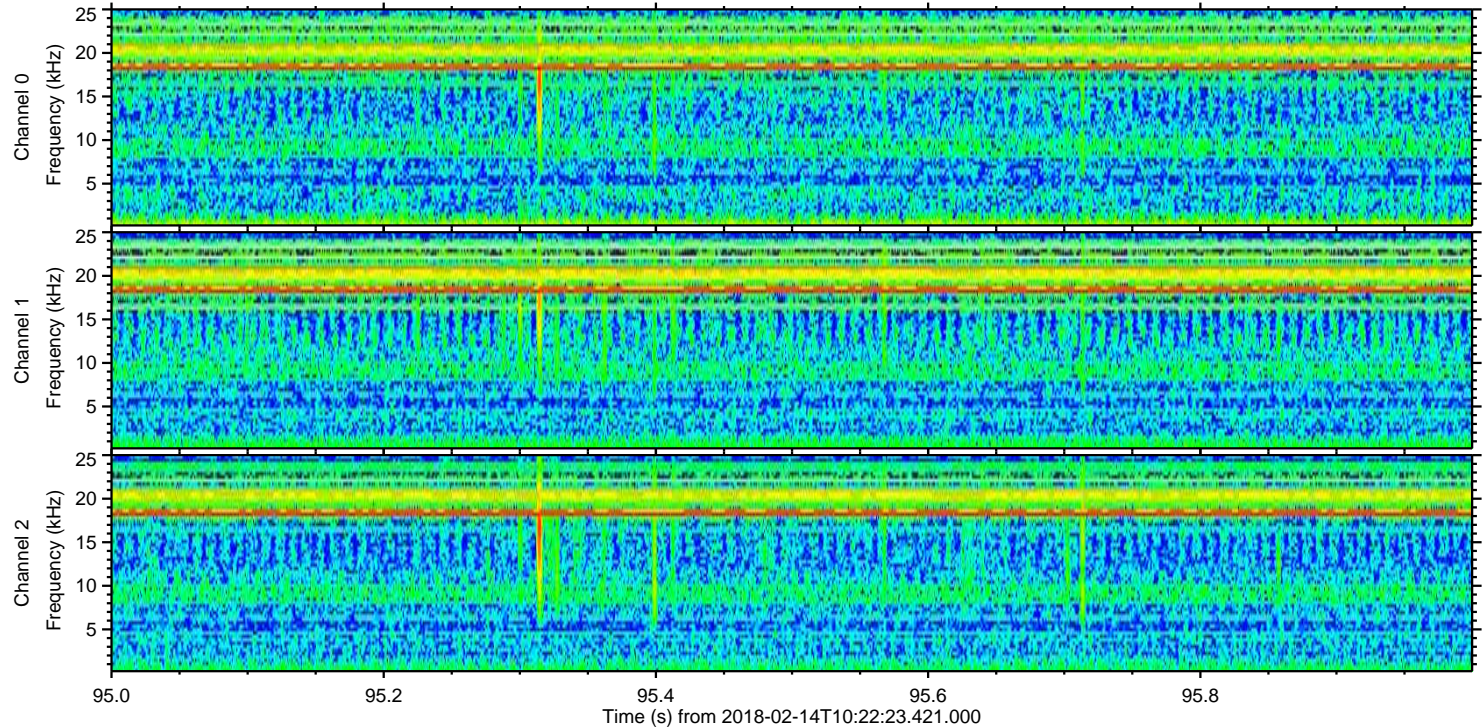
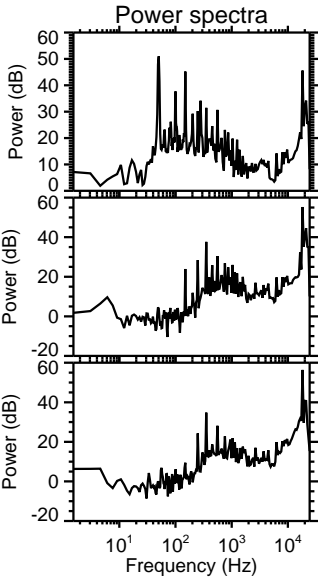
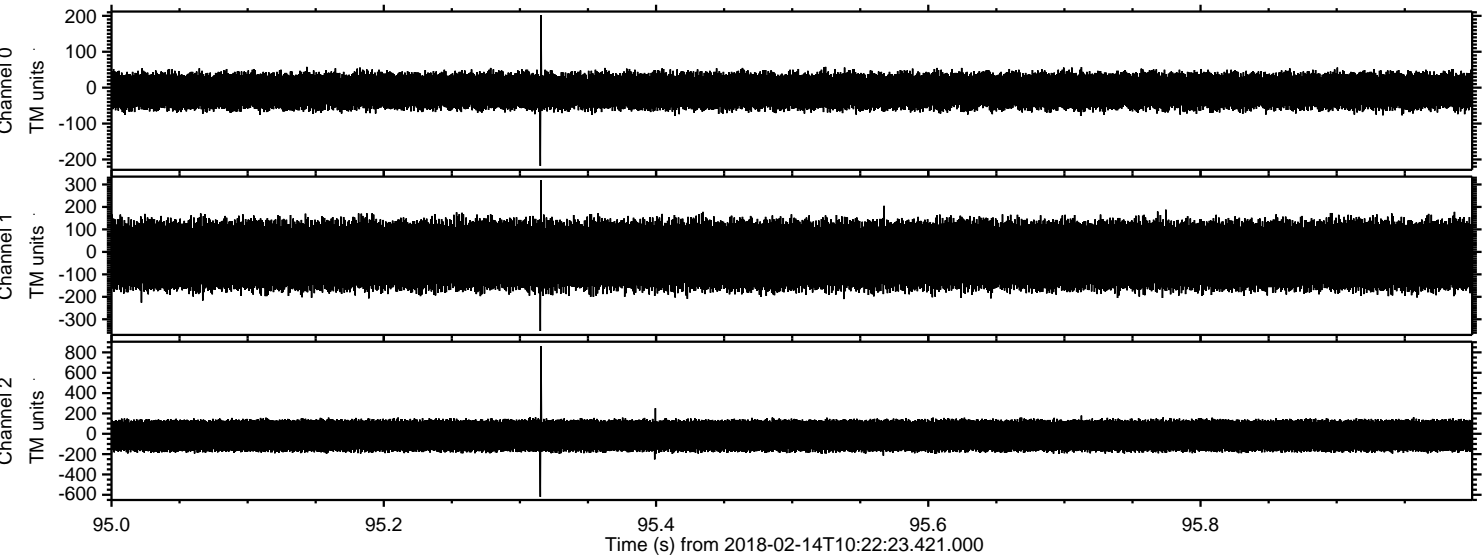

Processed Wed Feb 14 11:30:45 2018 by ELM ver.2012-10-06 from 001__elm20180214_102222__dat00.bin

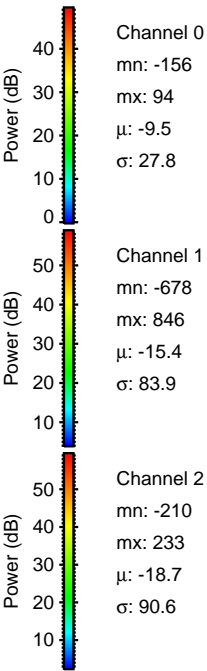
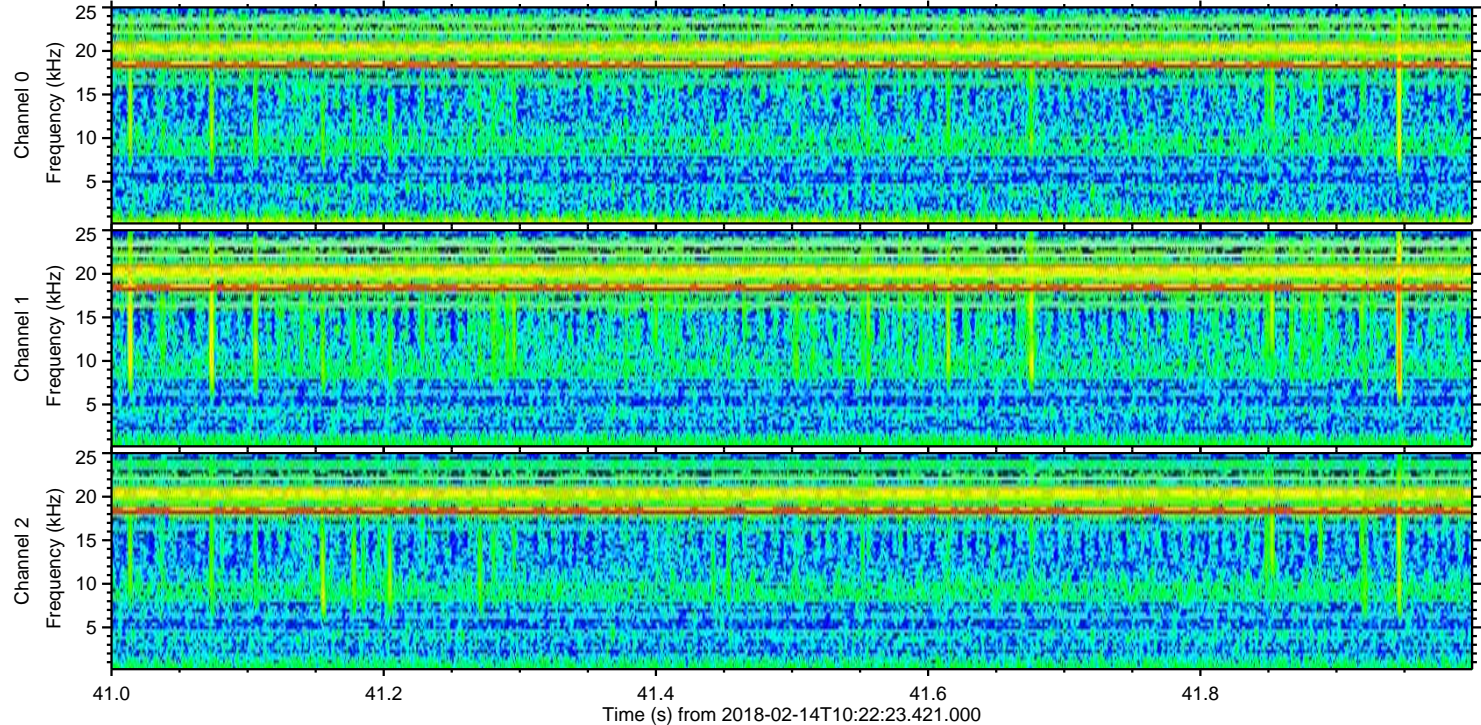
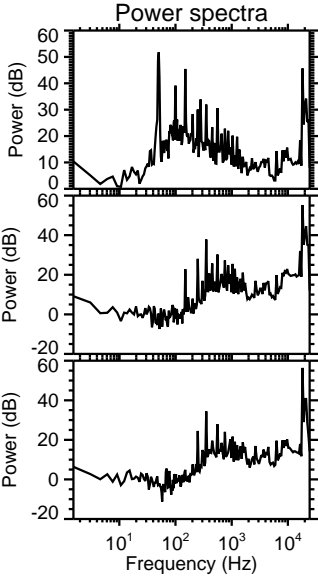
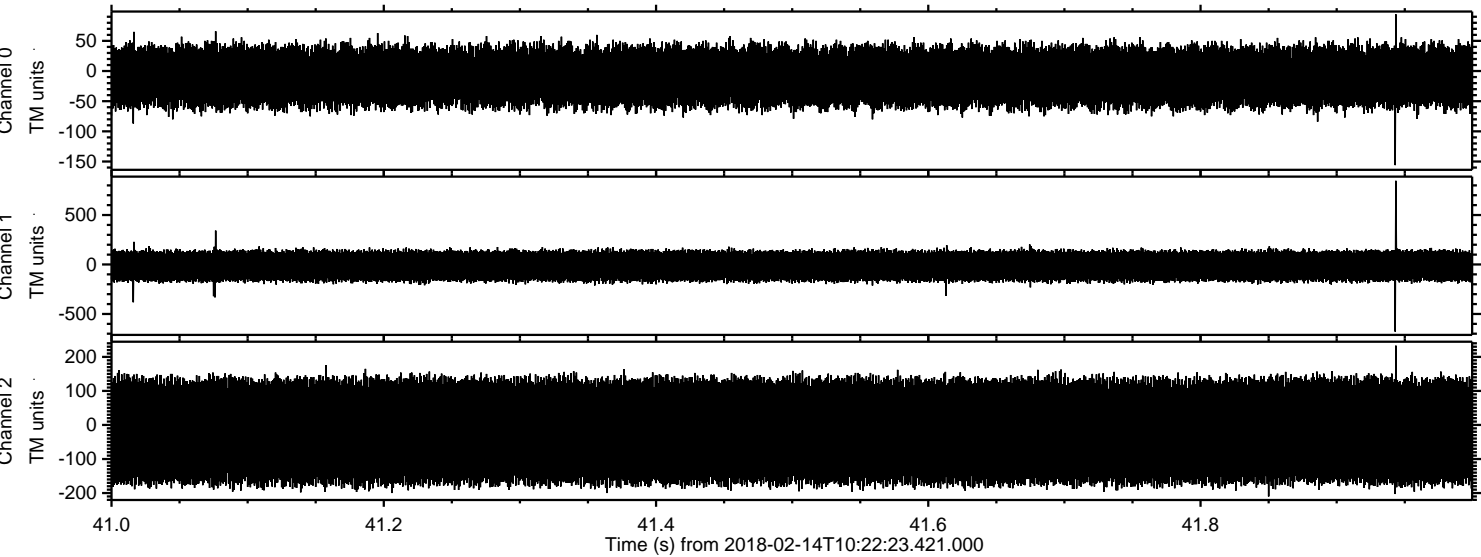

ELMAVAN 3D WAVEFORMS (Measured data sampled at 50 kHz) 51000 packets of 144 samples from 2018-02-14T10:22:23.421.000. Part 137/147

Processed Wed Feb 14 11:30:46 2018 by ELM ver.2012-10-06 from 001__elm20180214_102222__dat00.bin

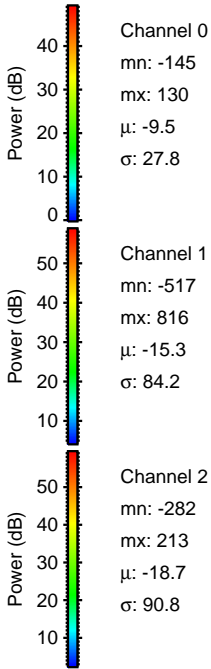
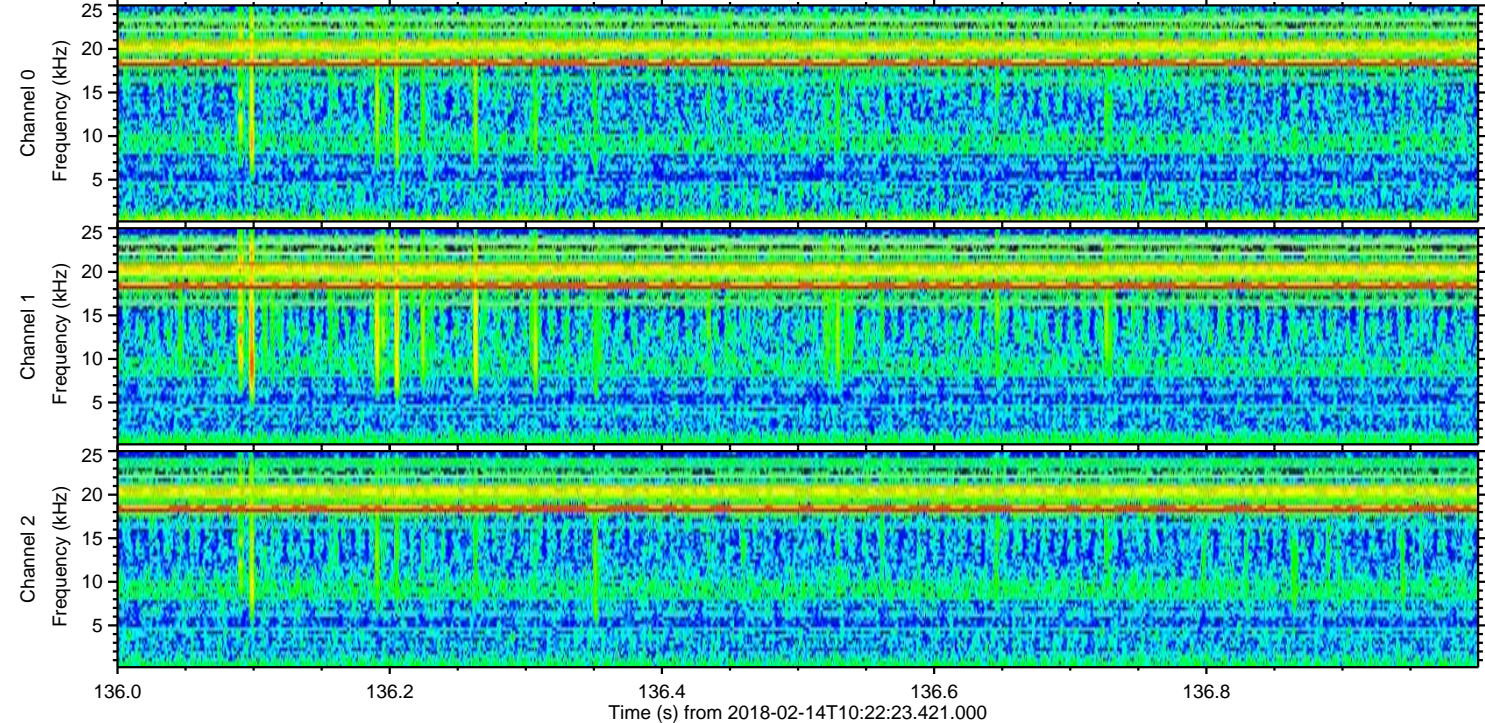
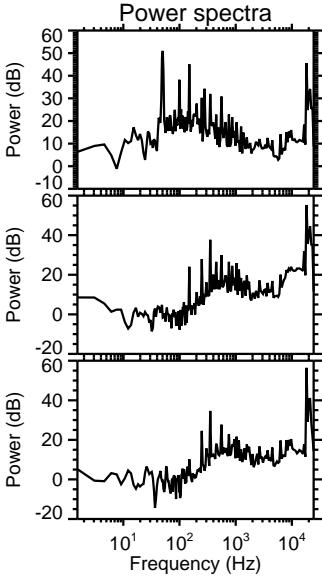
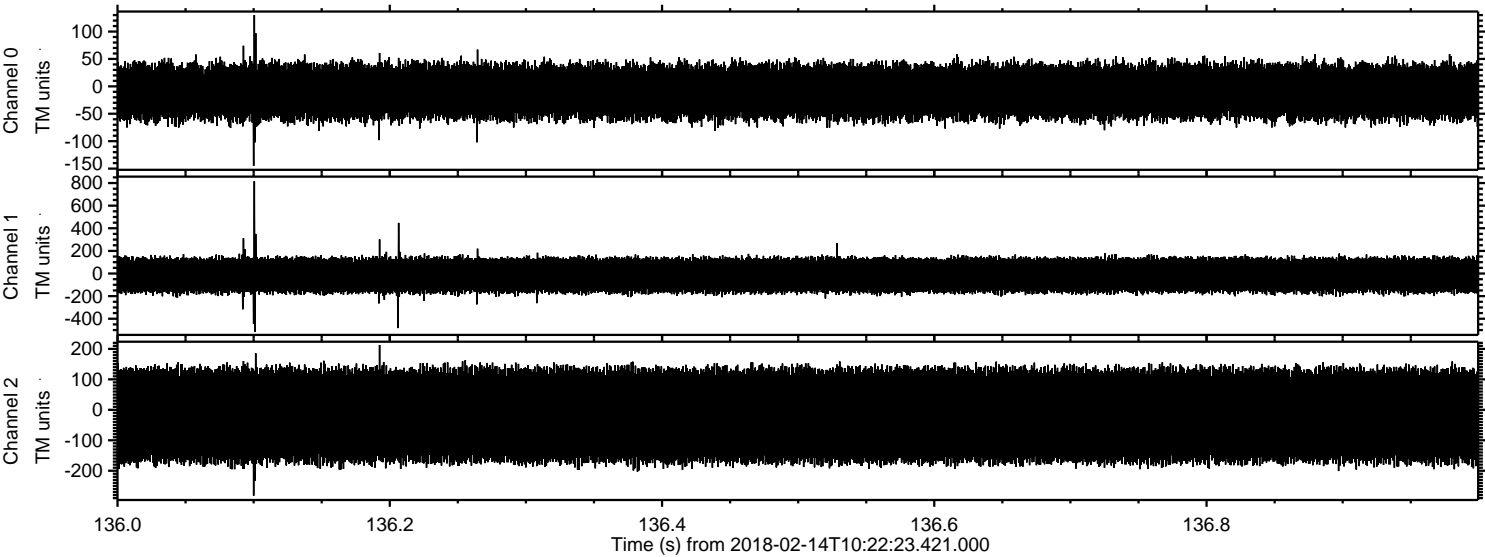

Processed Wed Feb 14 11:30:47 2018 by ELM ver.2012-10-06 from 001__elm20180214_102222__dat00.bin

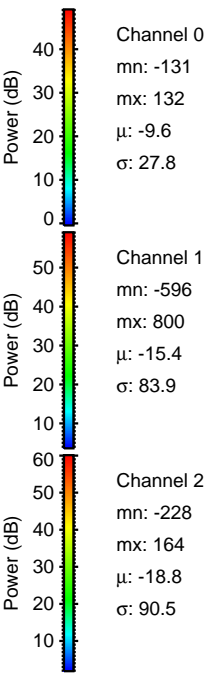
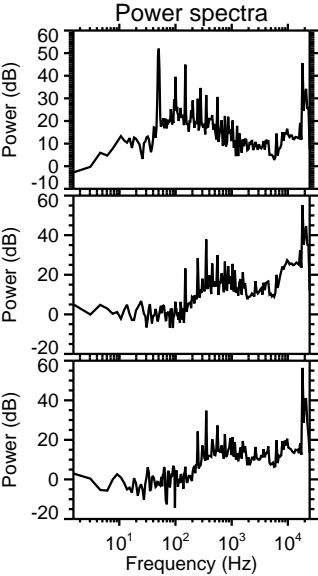
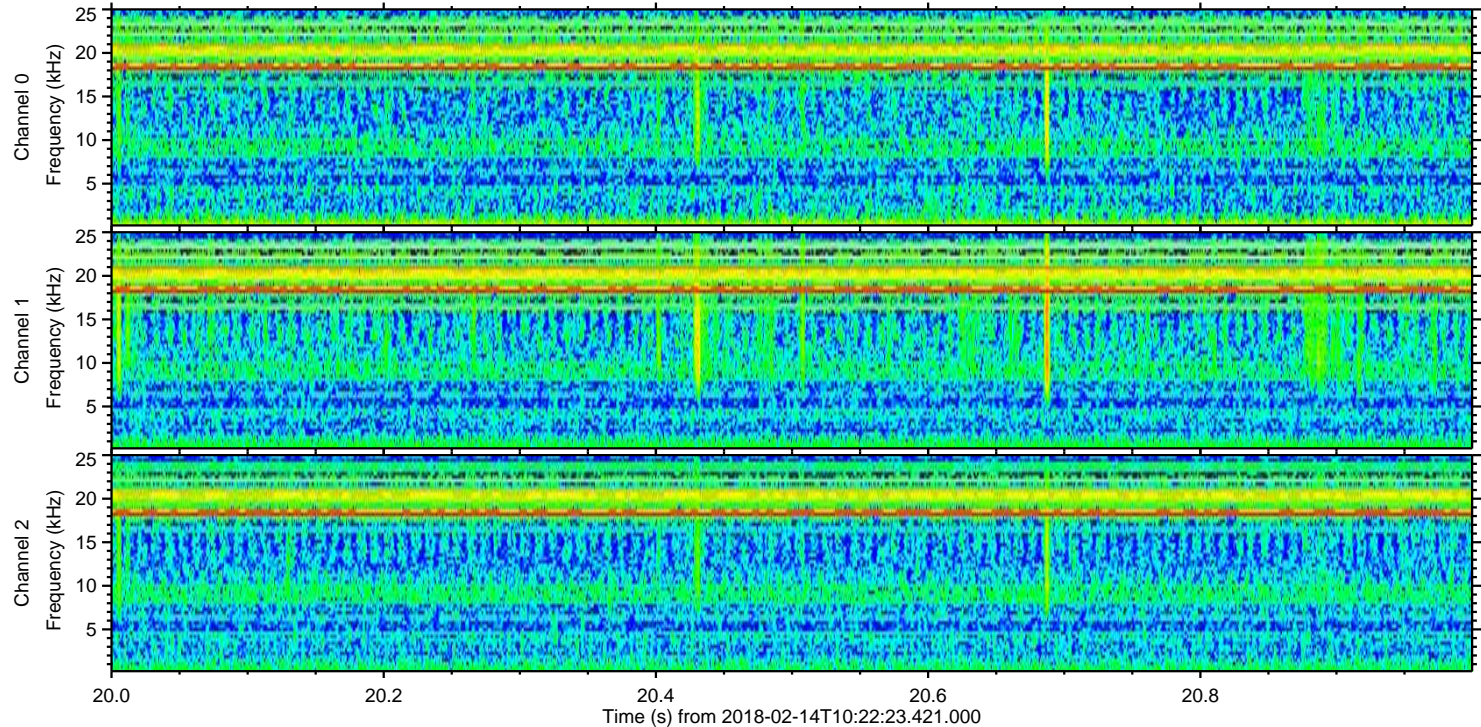
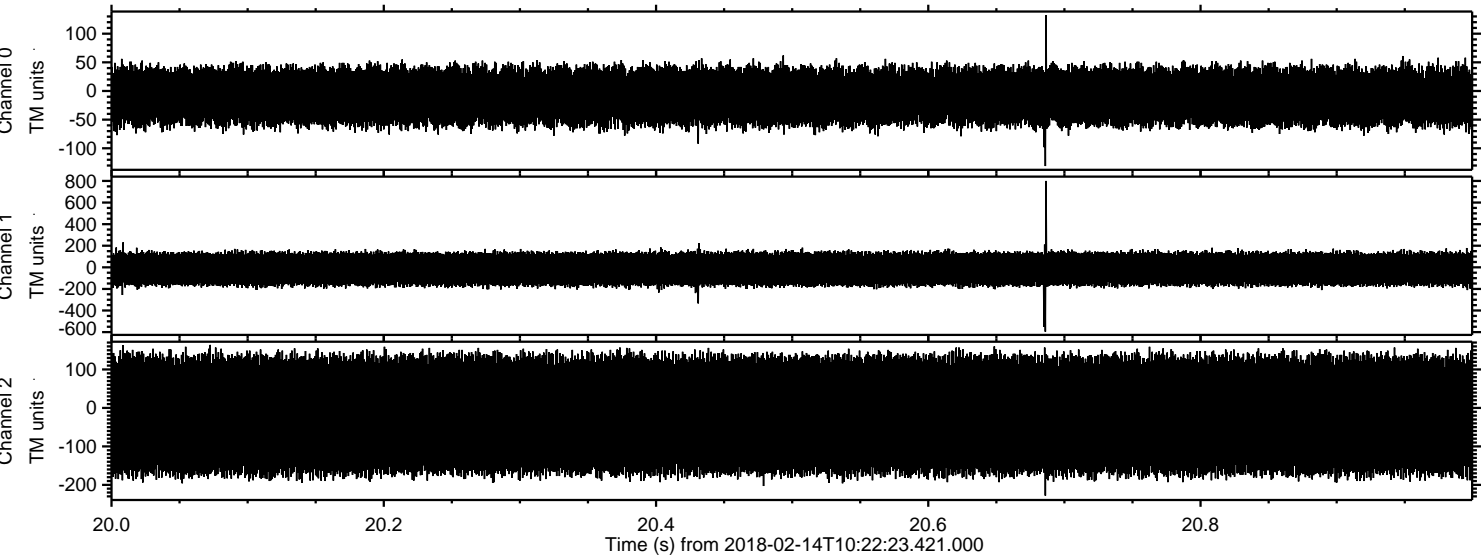

Channel 0
mn: -131
mx: 132
 μ : -9.6
 σ : 27.8

Channel 1
mn: -596
mx: 800
 μ : -15.4
 σ : 83.9

Channel 2
mn: -228
mx: 164
 μ : -18.8
 σ : 90.5

Processed Wed Feb 14 11:30:47 2018 by ELM ver.2012-10-06 from 001__elm20180214_102222__dat00.bin

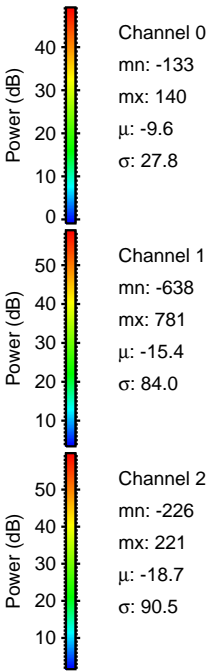
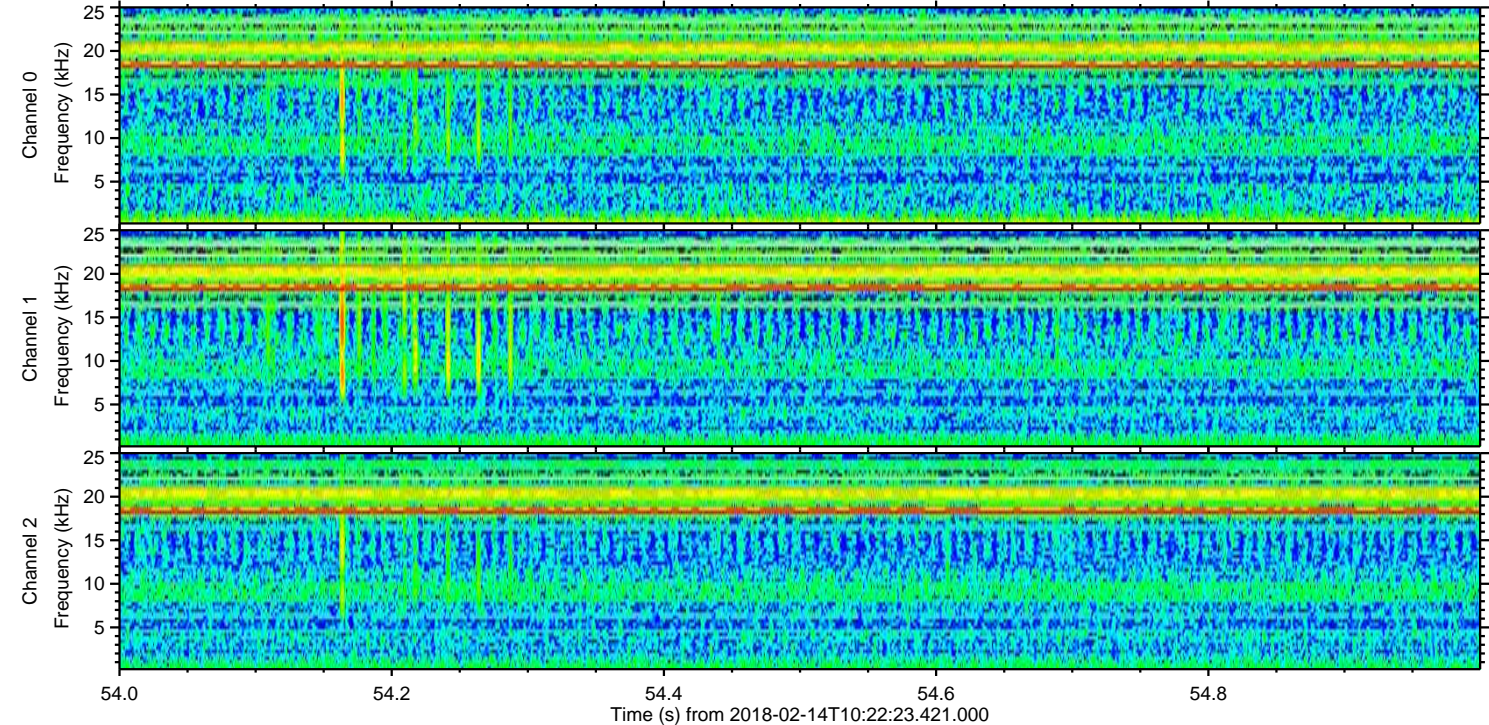
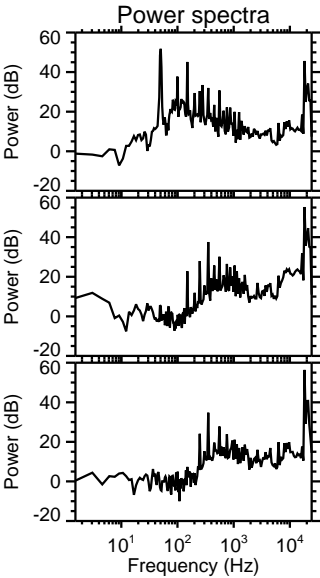
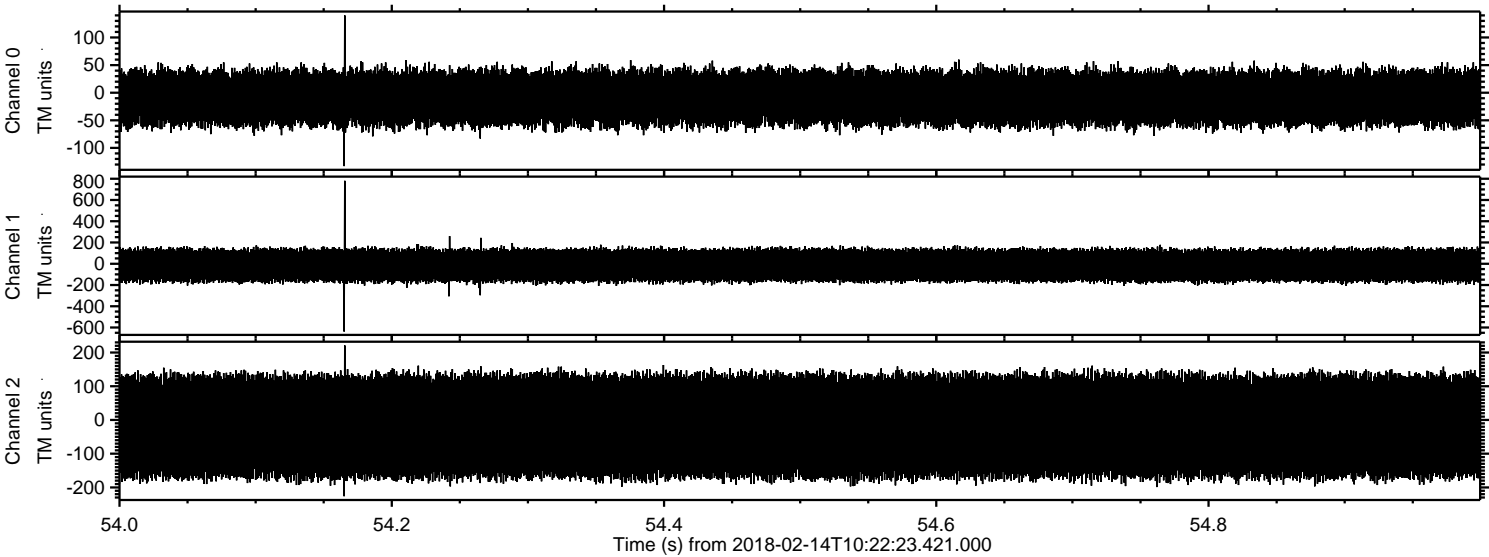

Processed Wed Feb 14 11:30:48 2018 by ELM ver.2012-10-06 from 001__elm20180214_102222__dat00.bin

