

# ELMAVAN 3D WAVEFORMS (Measured data sampled at 50 kHz) 51000 packets of 144 samples from 2018-02-13T11:11:24.423.999.

Processed Tue Feb 13 12:19:36 2018 by ELM ver.2012-10-06 from 001\_\_elm20180213\_111123\_\_dat00.bin

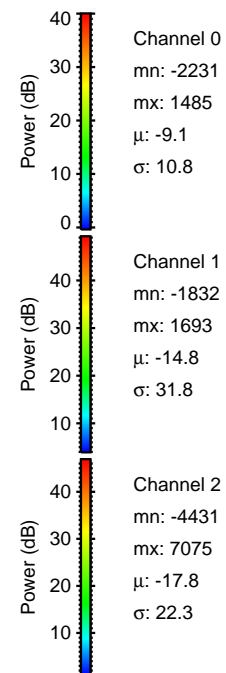

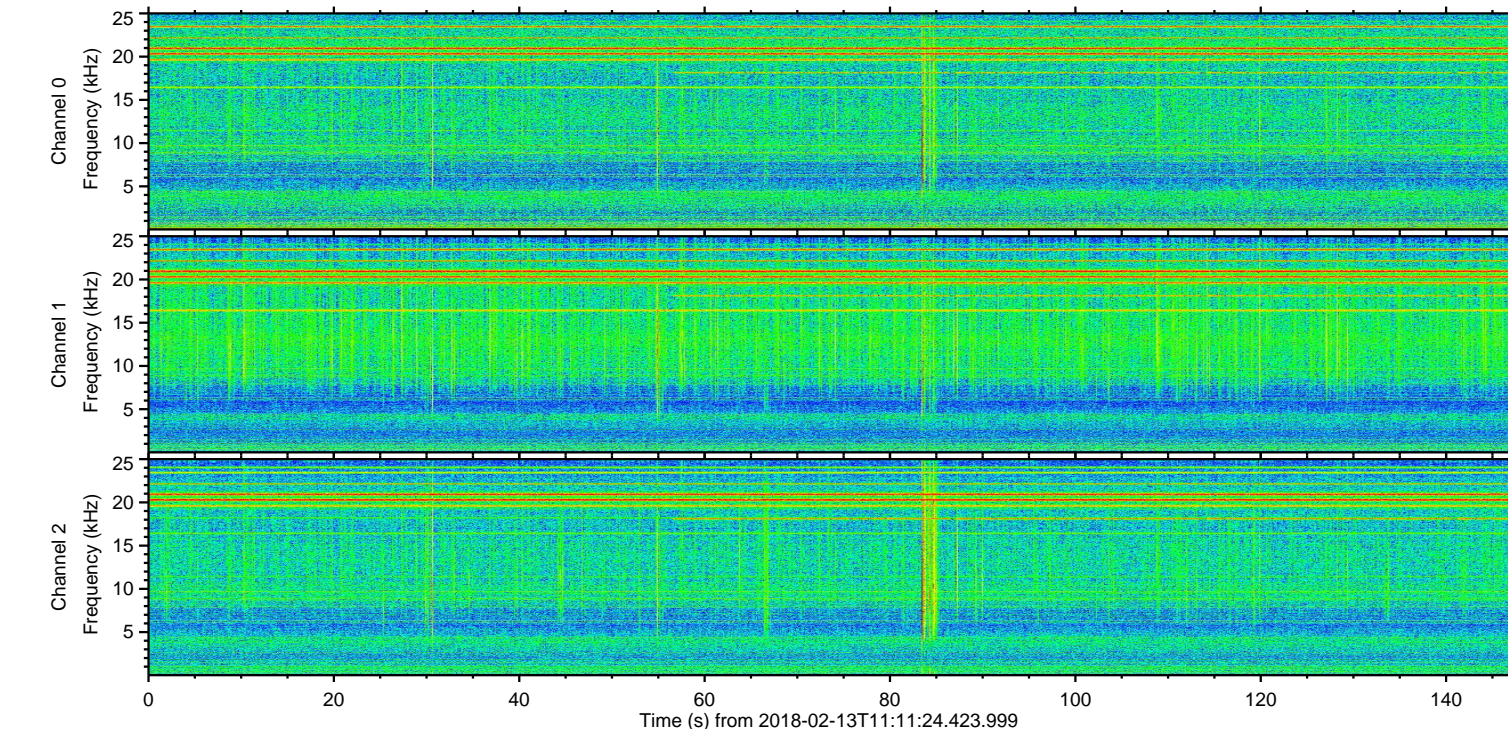
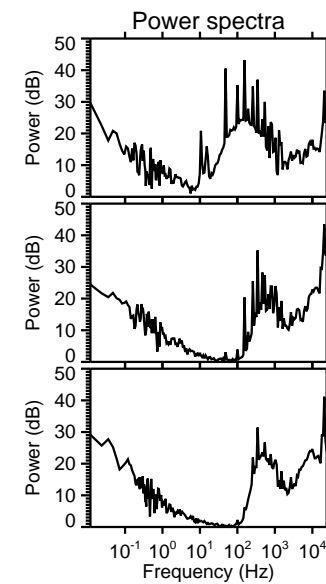
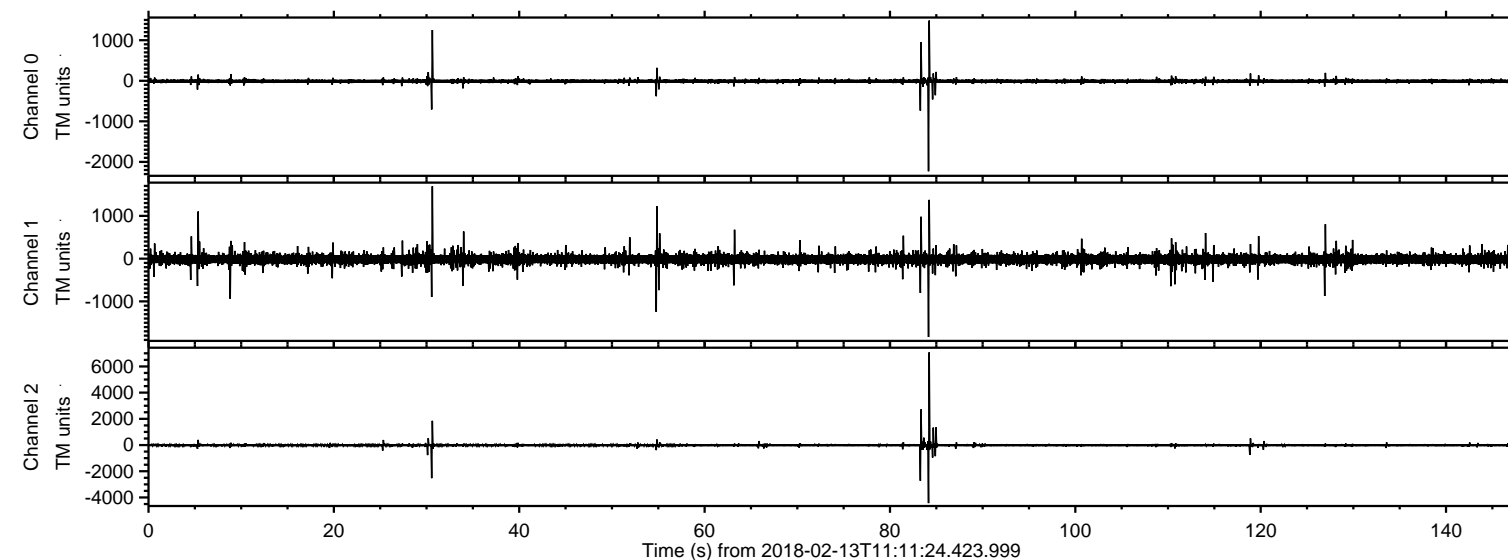

Processed Tue Feb 13 12:19:44 2018 by ELM ver.2012-10-06 from 001\_\_elm20180213\_111123\_\_dat00.bin

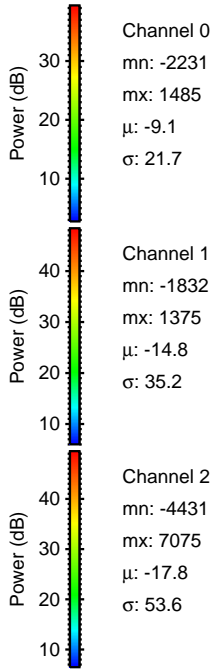
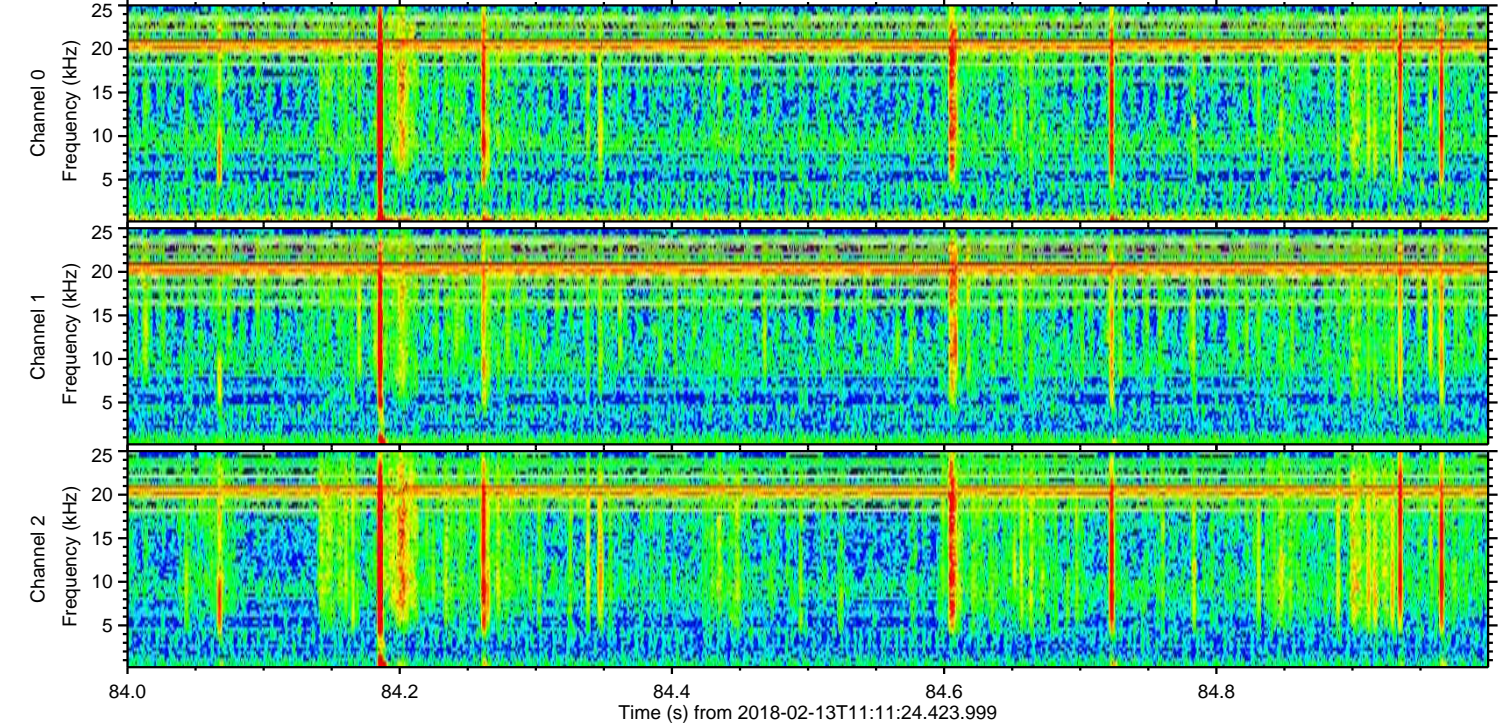
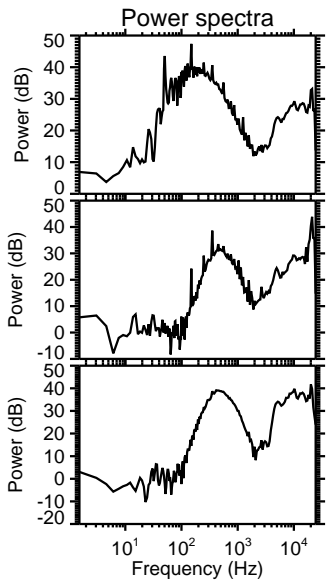
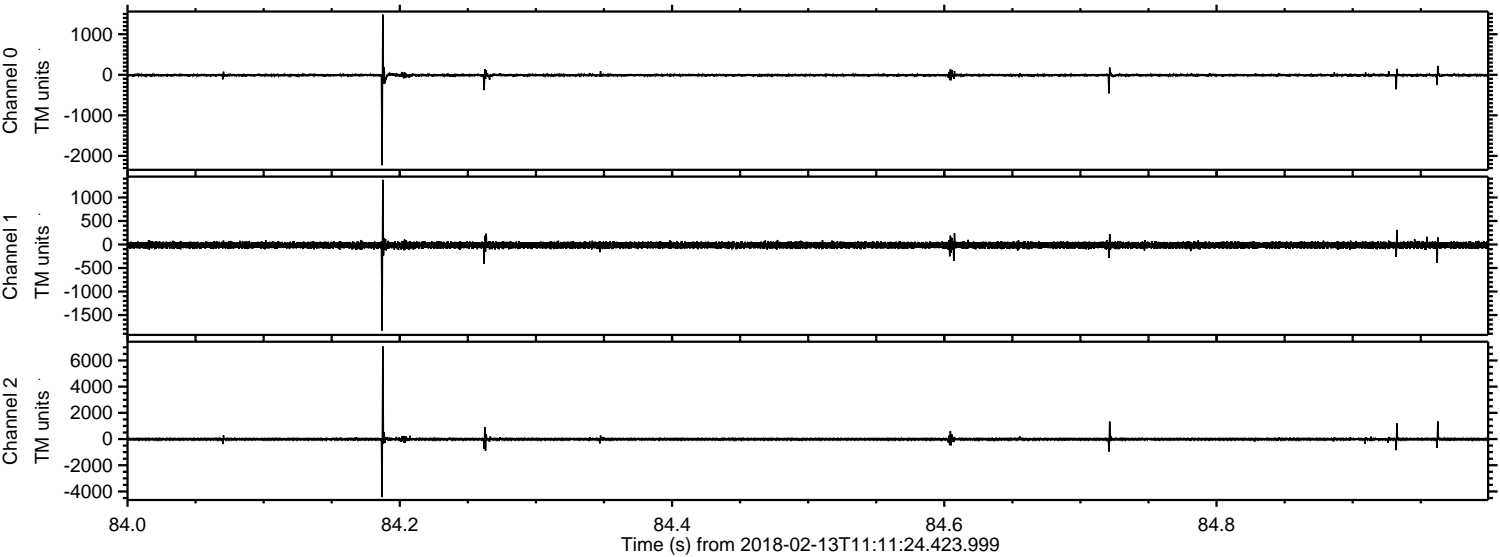



Processed Tue Feb 13 12:19:44 2018 by ELM ver.2012-10-06 from 001\_\_elm20180213\_111123\_\_dat00.bin

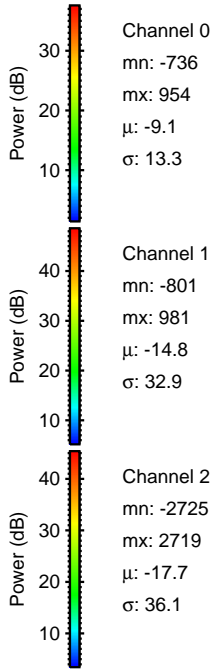
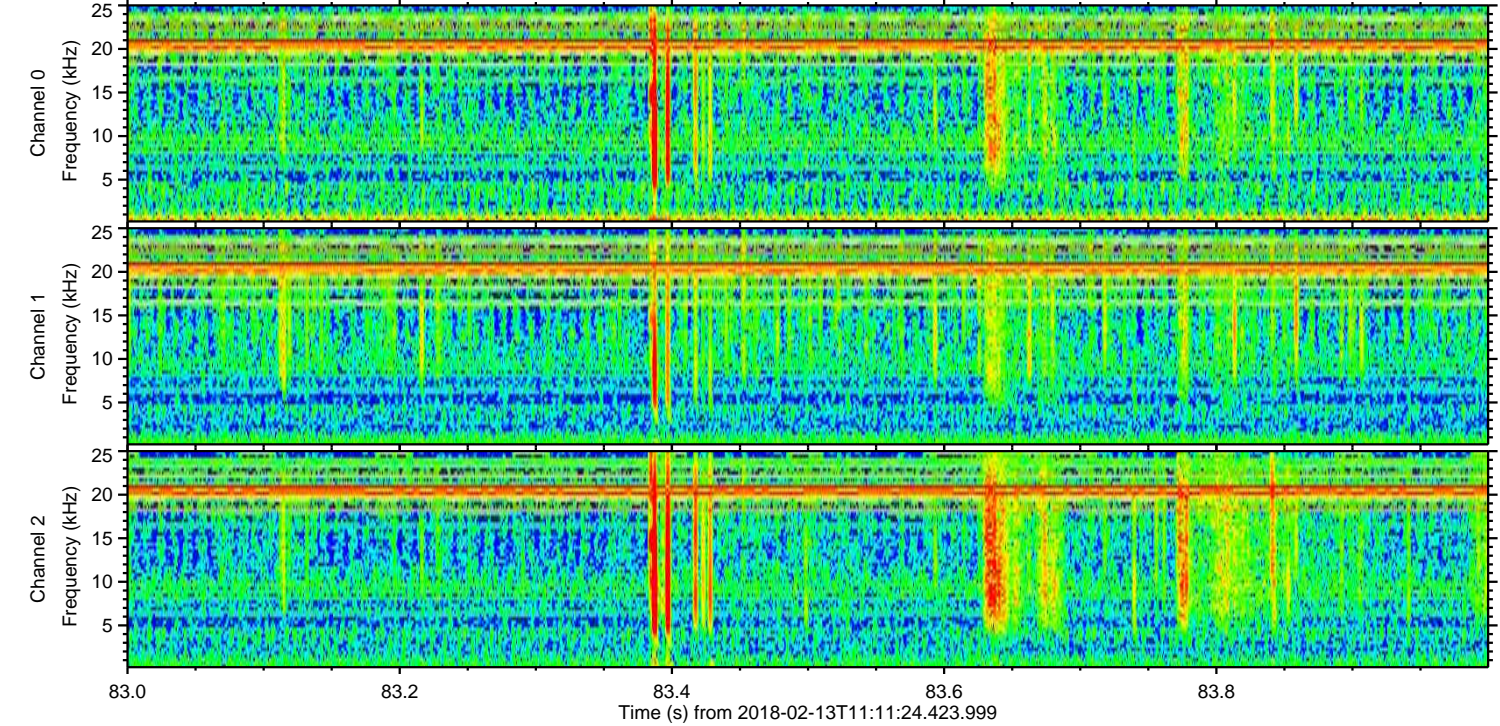
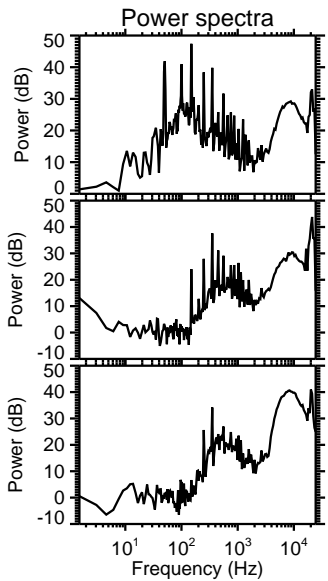
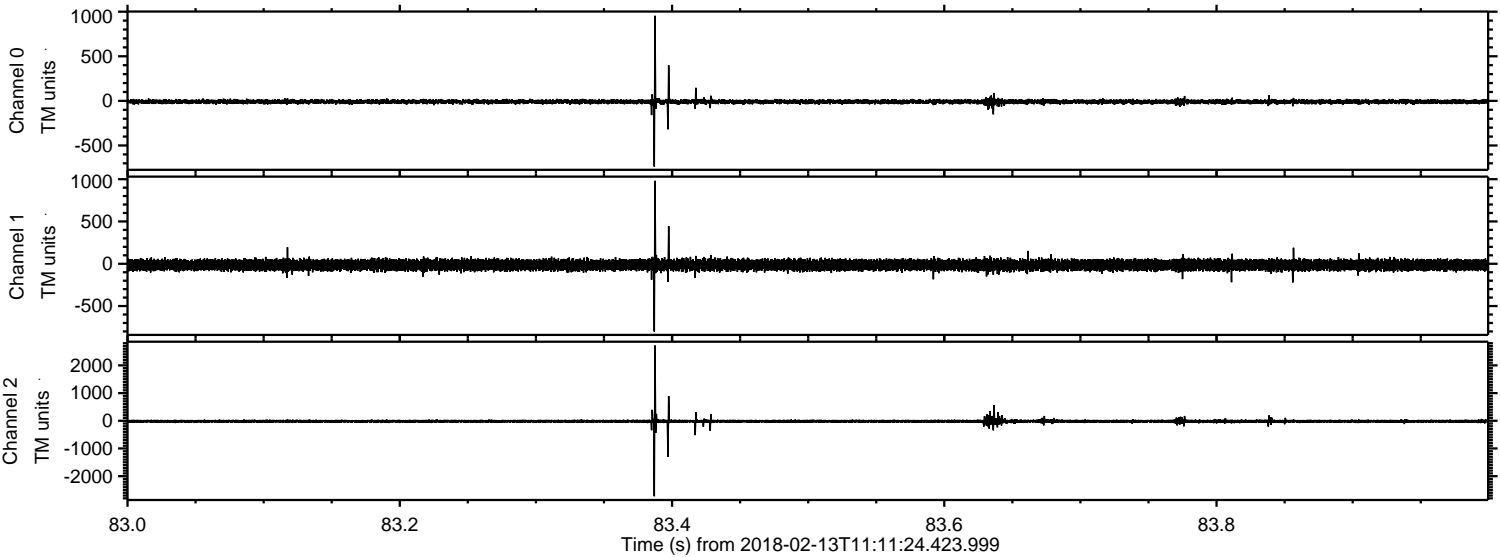



Processed Tue Feb 13 12:19:45 2018 by ELM ver.2012-10-06 from 001\_\_elm20180213\_111123\_\_dat00.bin

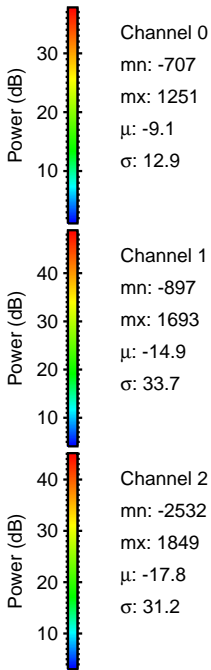
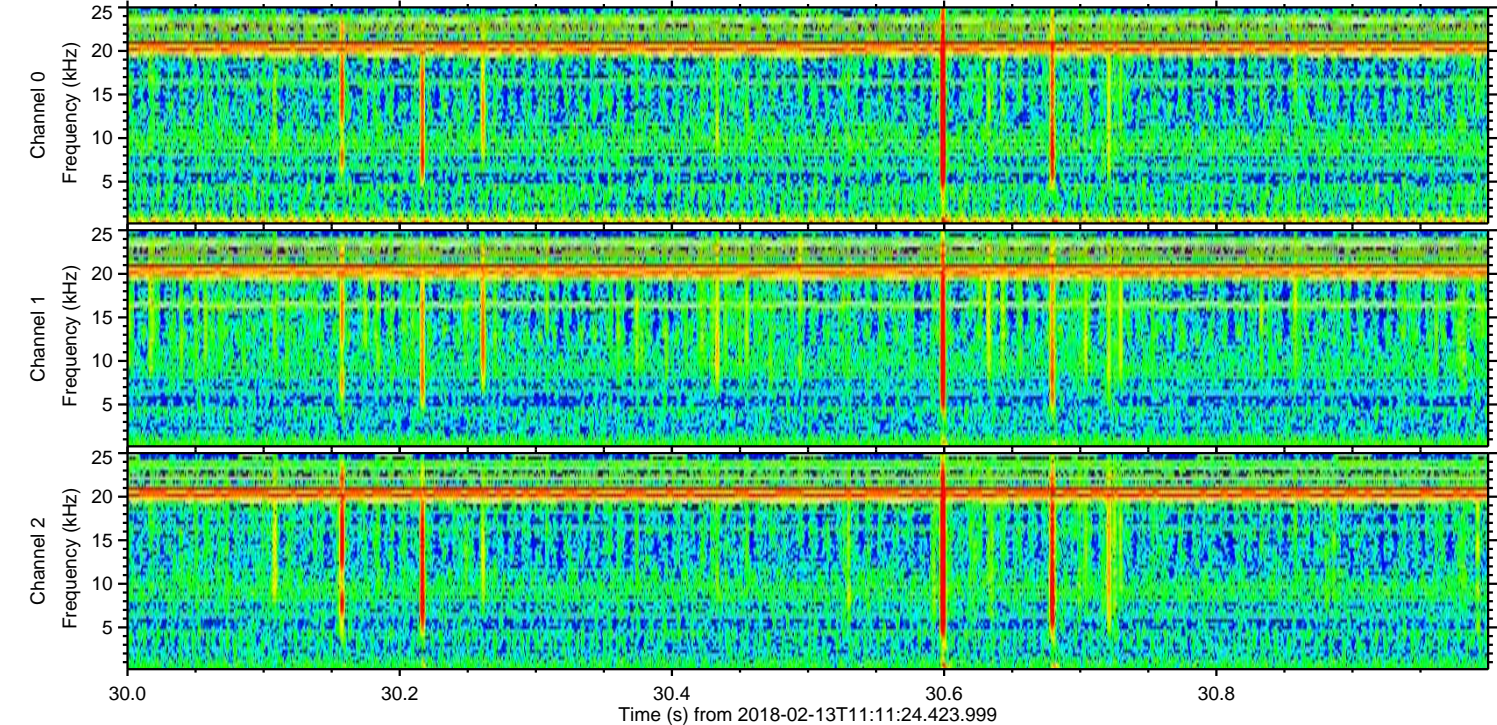
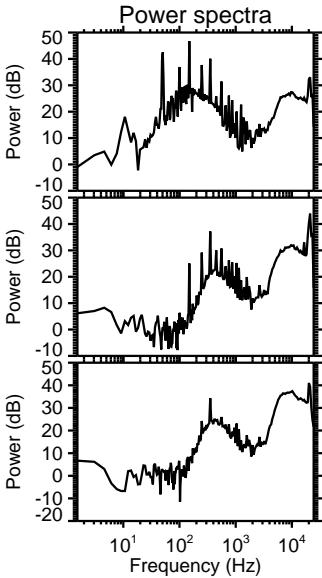
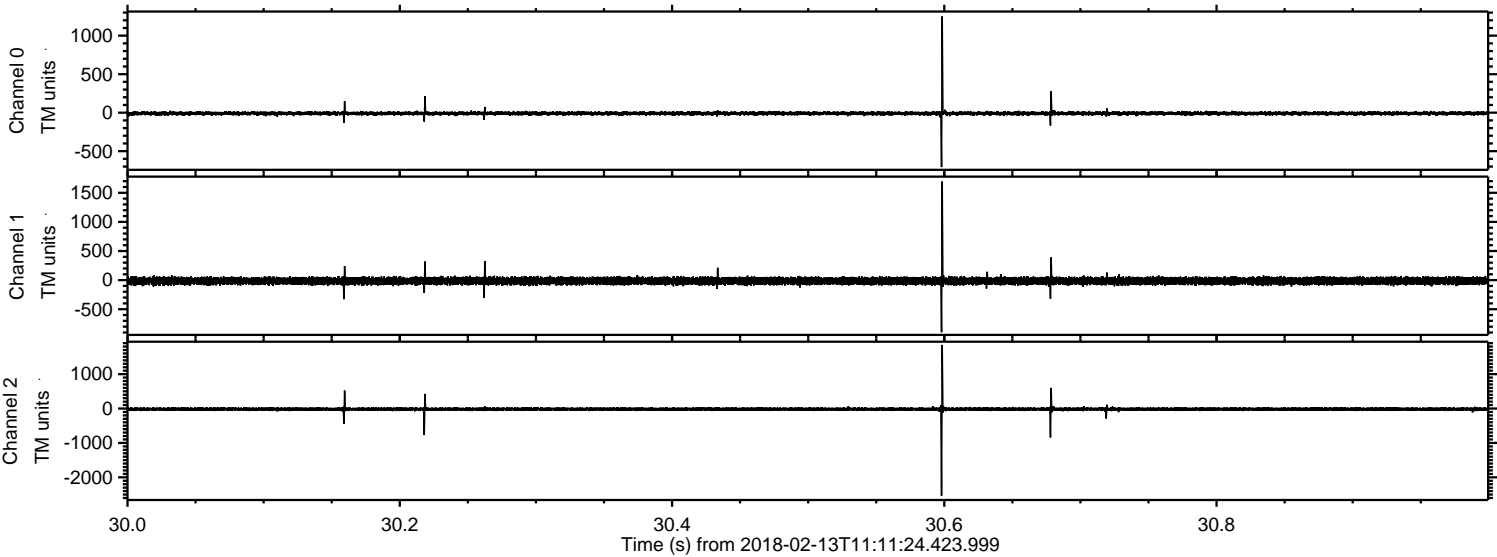



Processed Tue Feb 13 12:19:46 2018 by ELM ver.2012-10-06 from 001\_\_elm20180213\_111123\_\_dat00.bin

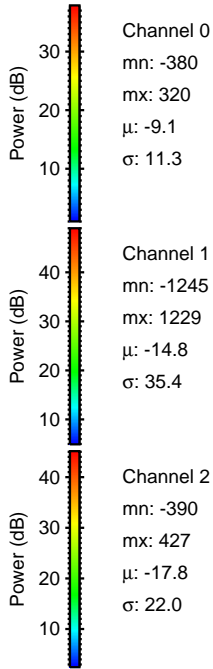
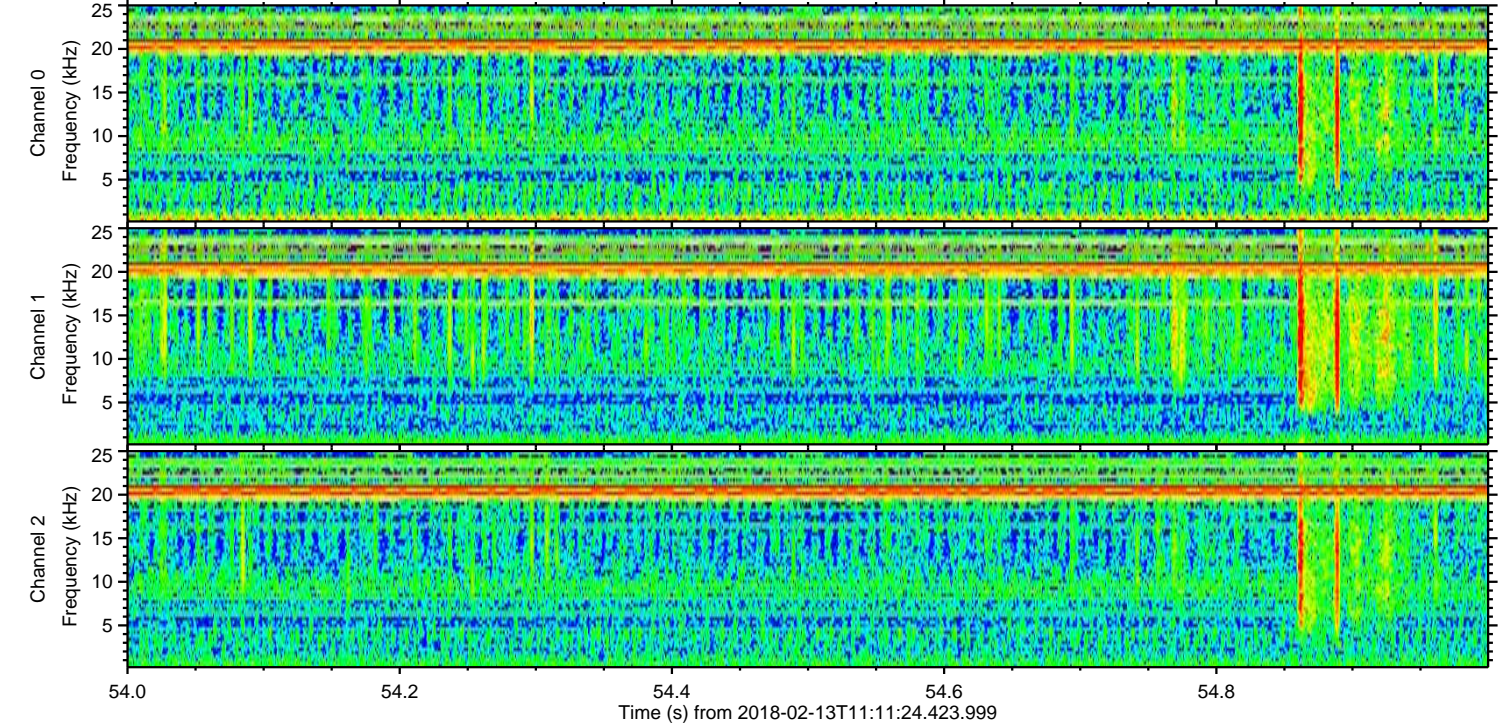
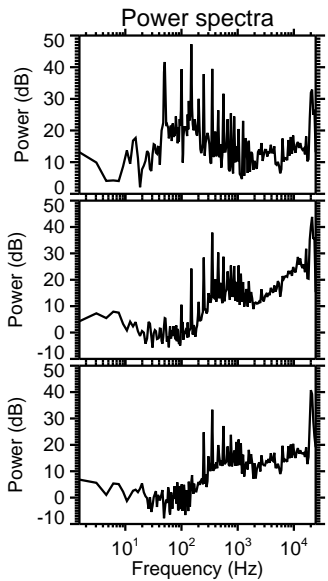
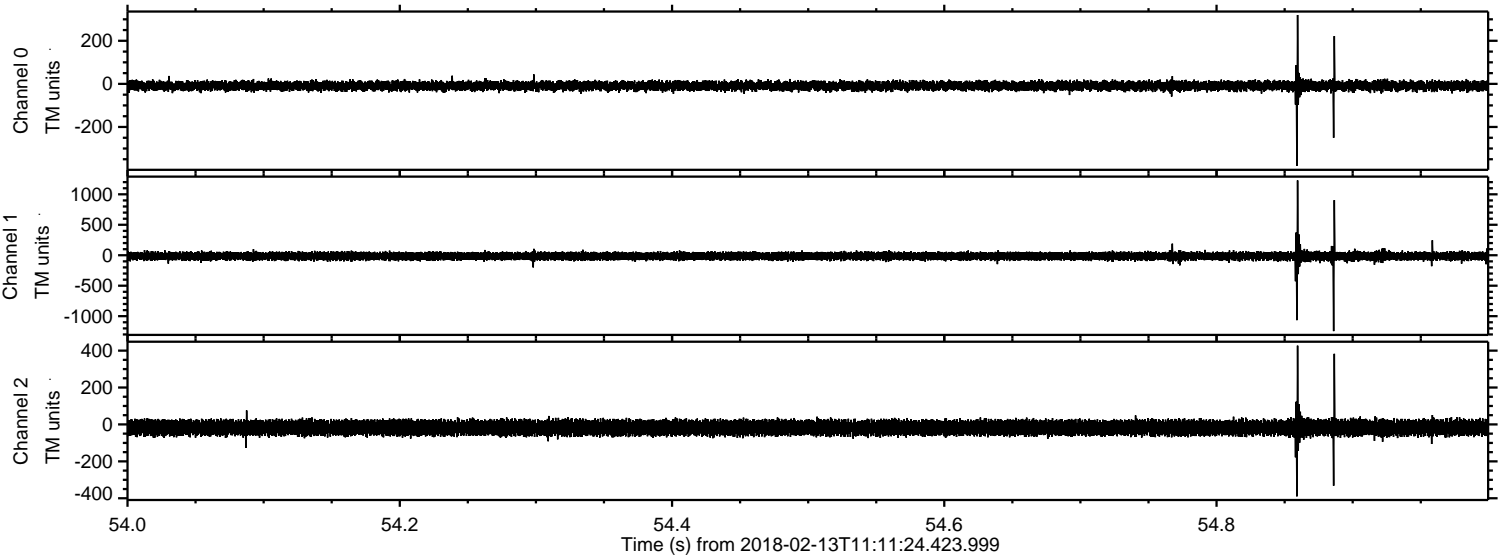



Processed Tue Feb 13 12:19:47 2018 by ELM ver.2012-10-06 from 001\_\_elm20180213\_111123\_\_dat00.bin

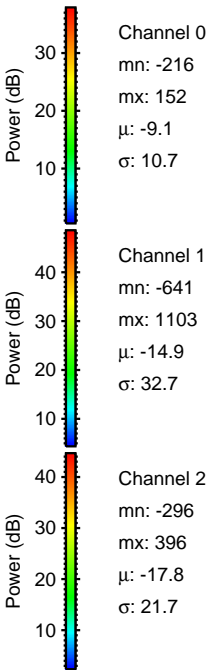
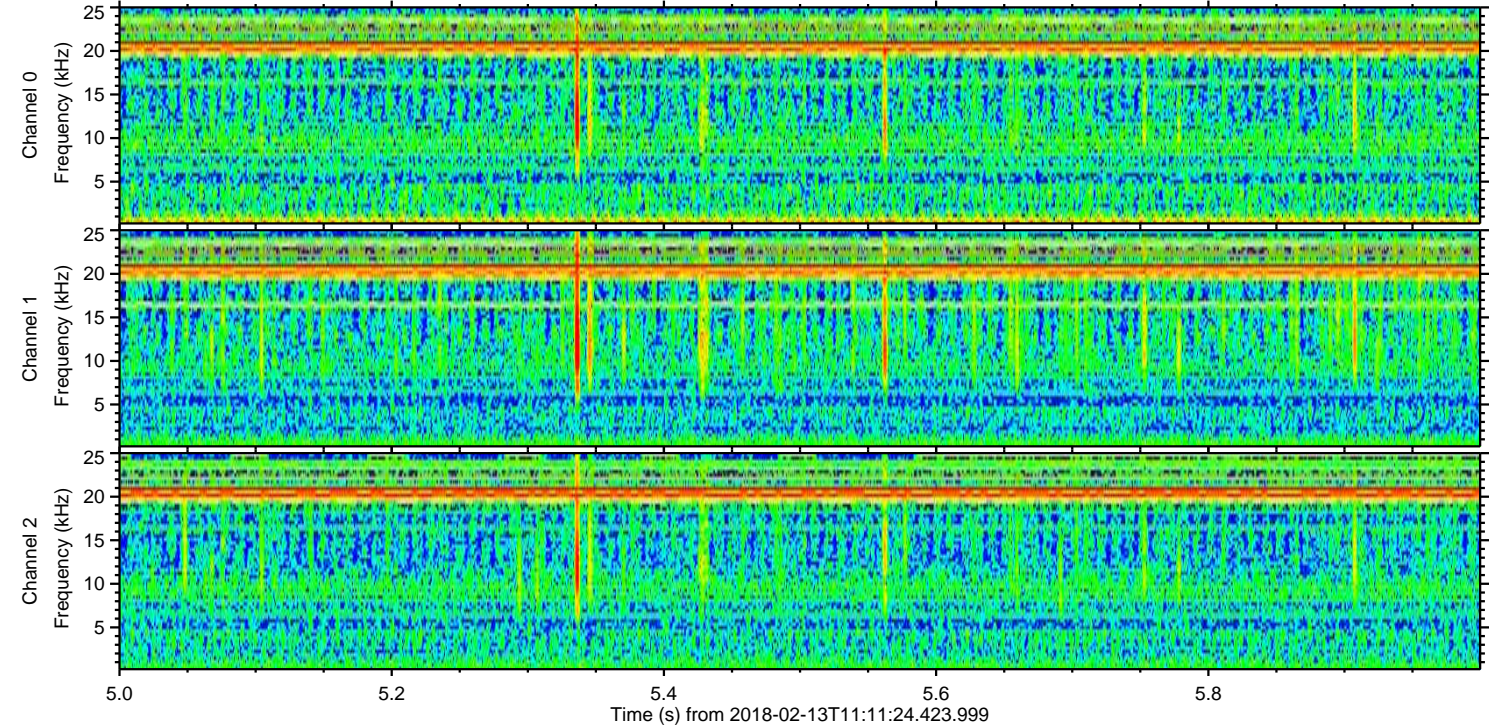
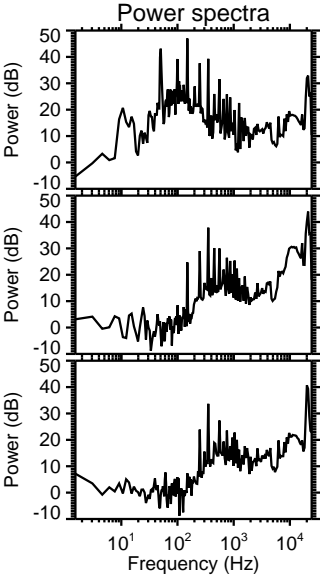
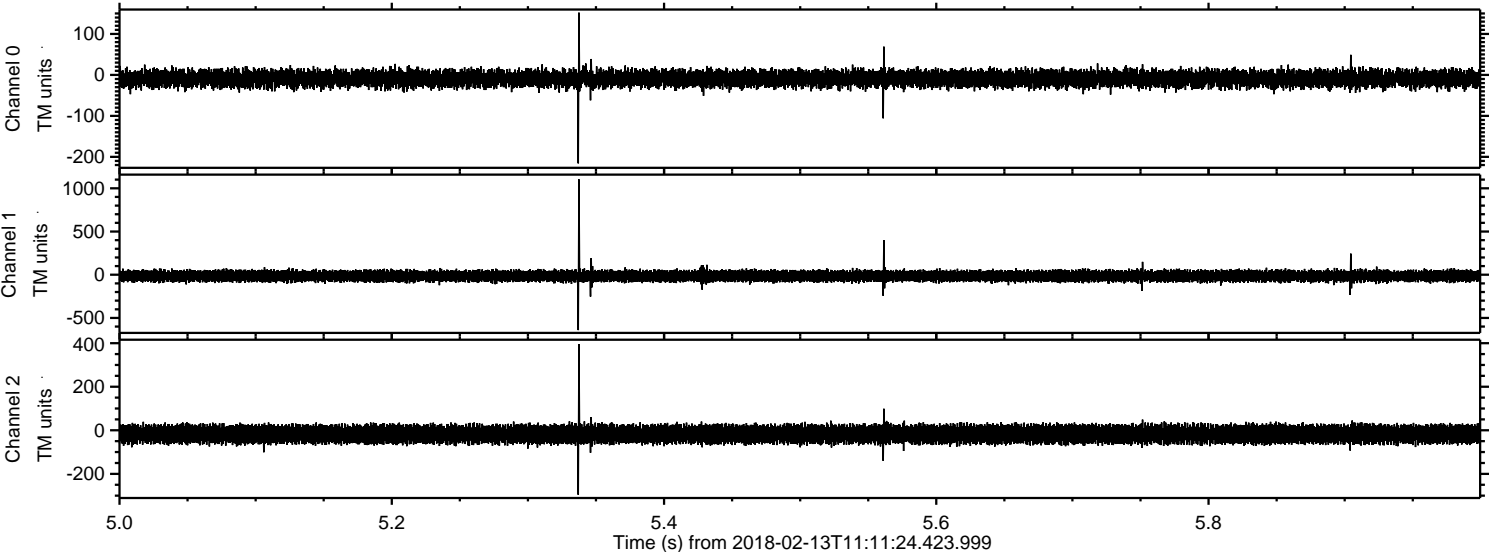



Processed Tue Feb 13 12:19:48 2018 by ELM ver.2012-10-06 from 001\_\_elm20180213\_111123\_\_dat00.bin

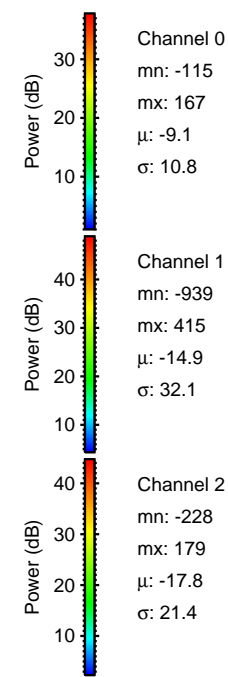
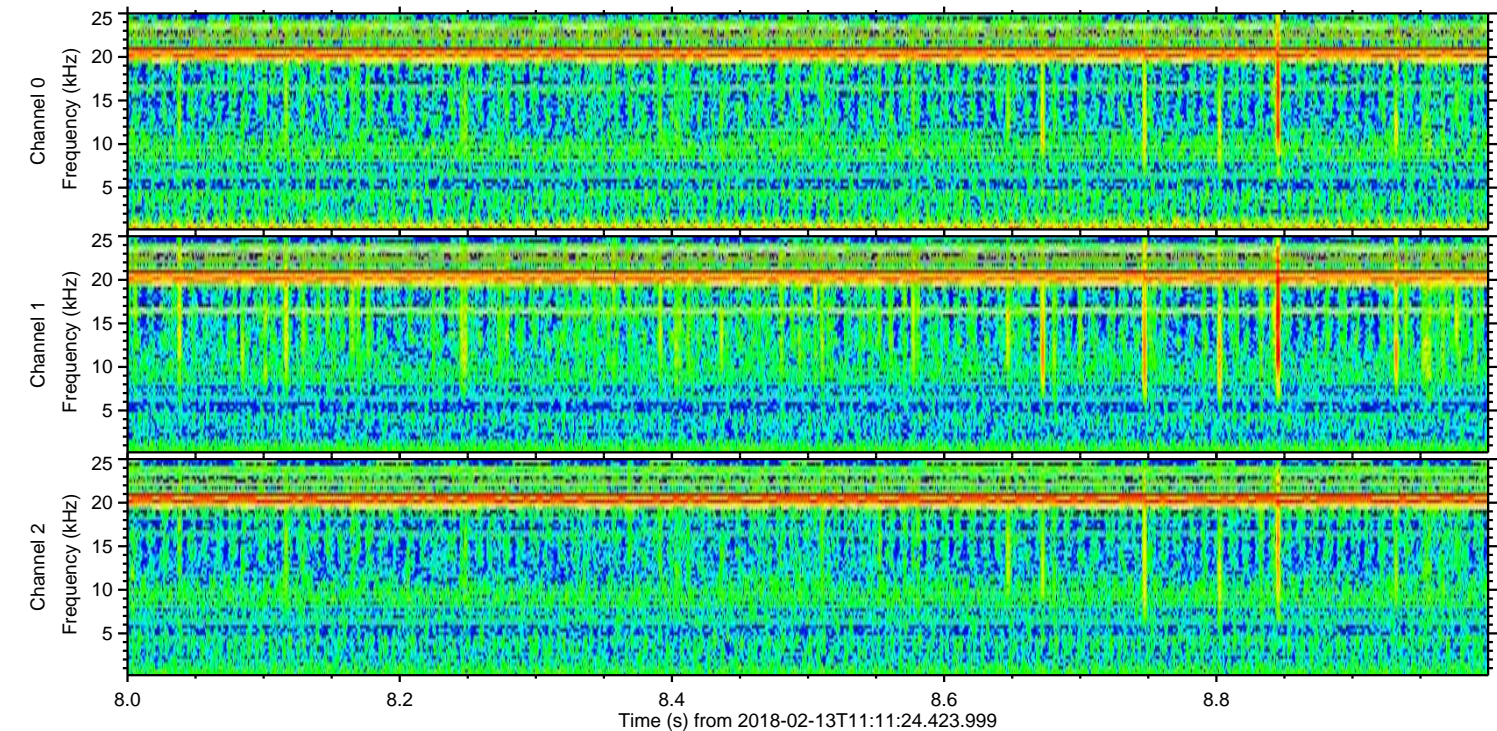
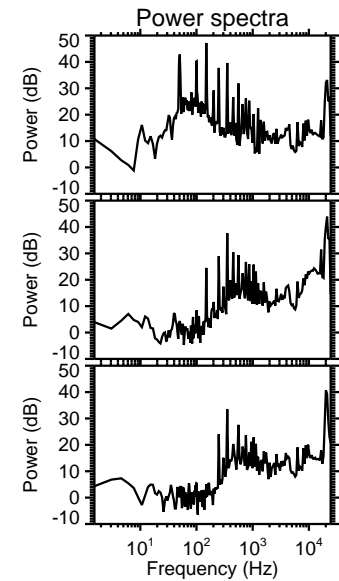
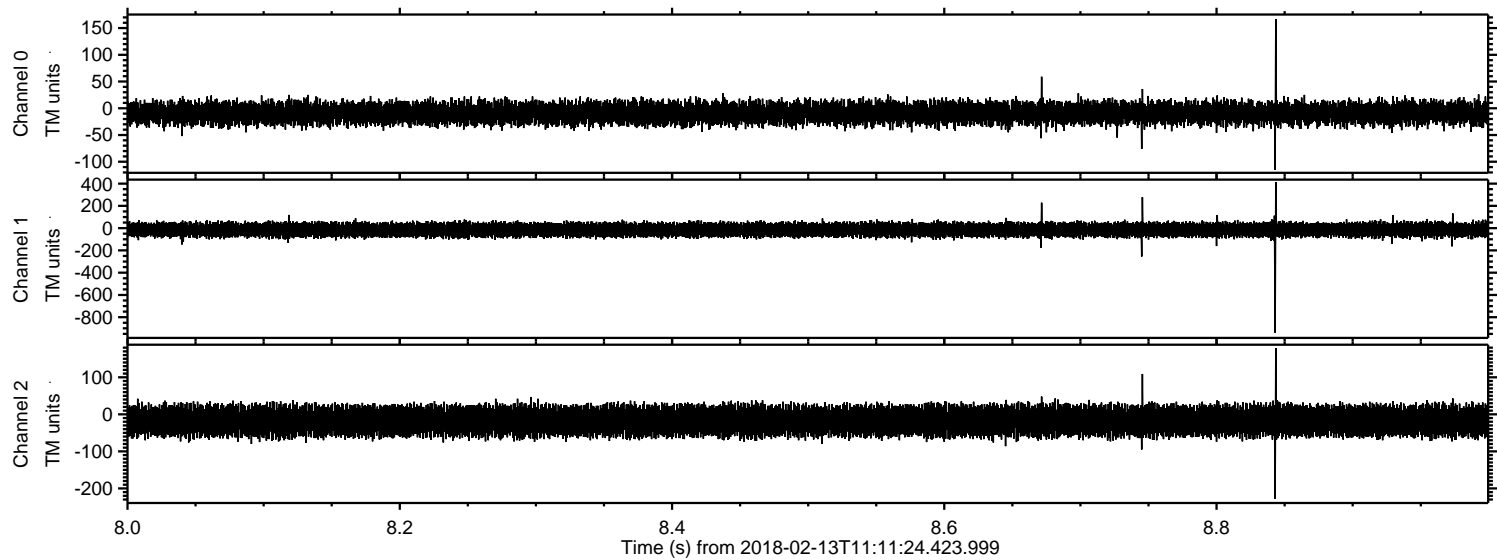



ELMAVAN 3D WAVEFORMS (Measured data sampled at 50 kHz) 51000 packets of 144 samples from 2018-02-13T11:11:24.423.999. Part 128/147

Processed Tue Feb 13 12:19:48 2018 by ELM ver.2012-10-06 from 001\_\_elm20180213\_111123\_\_dat00.bin

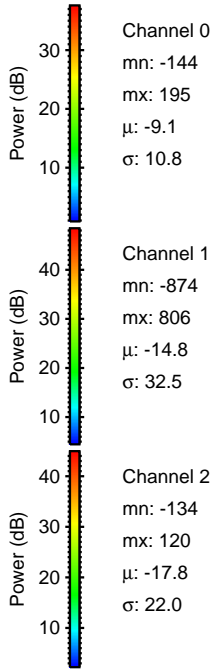
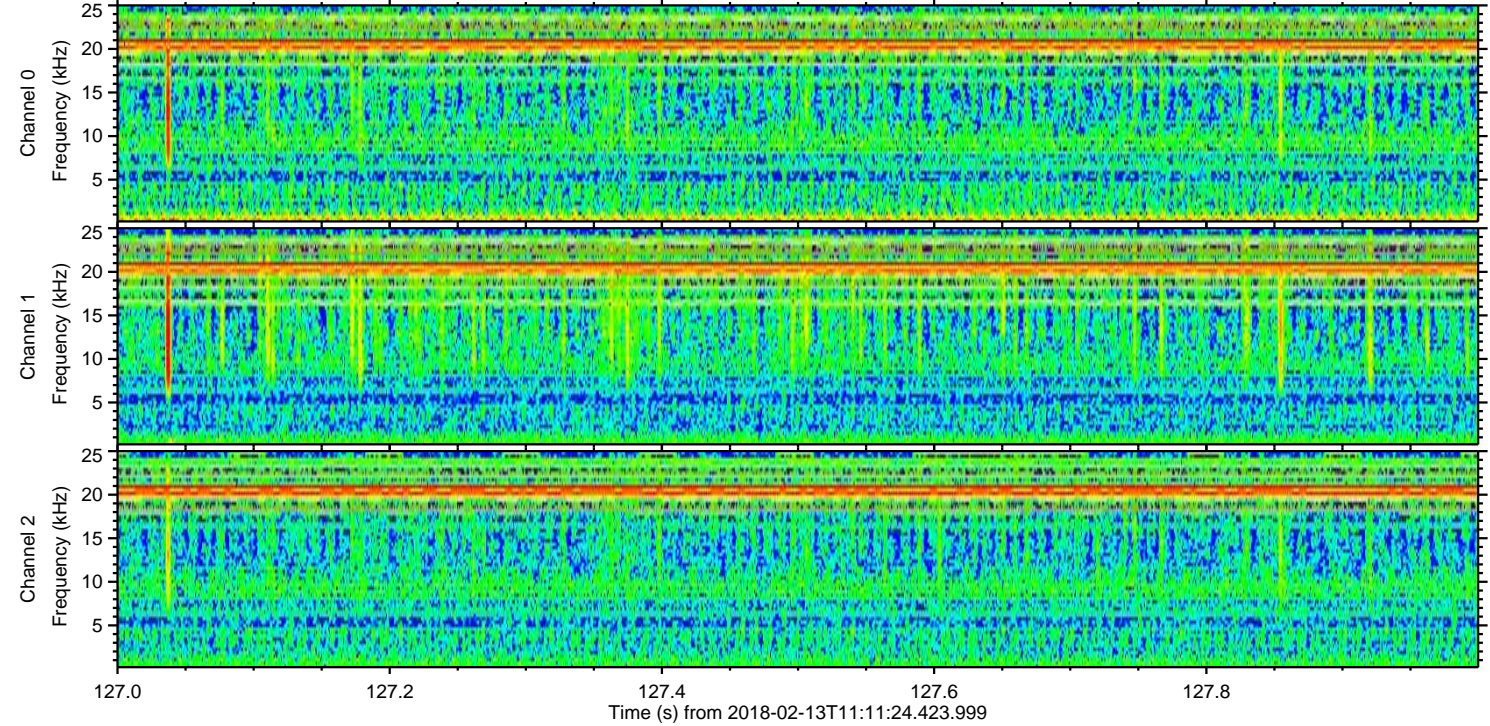
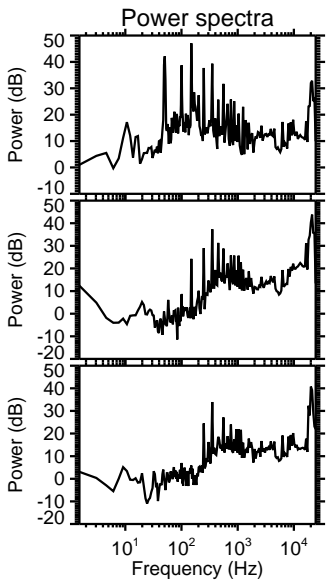
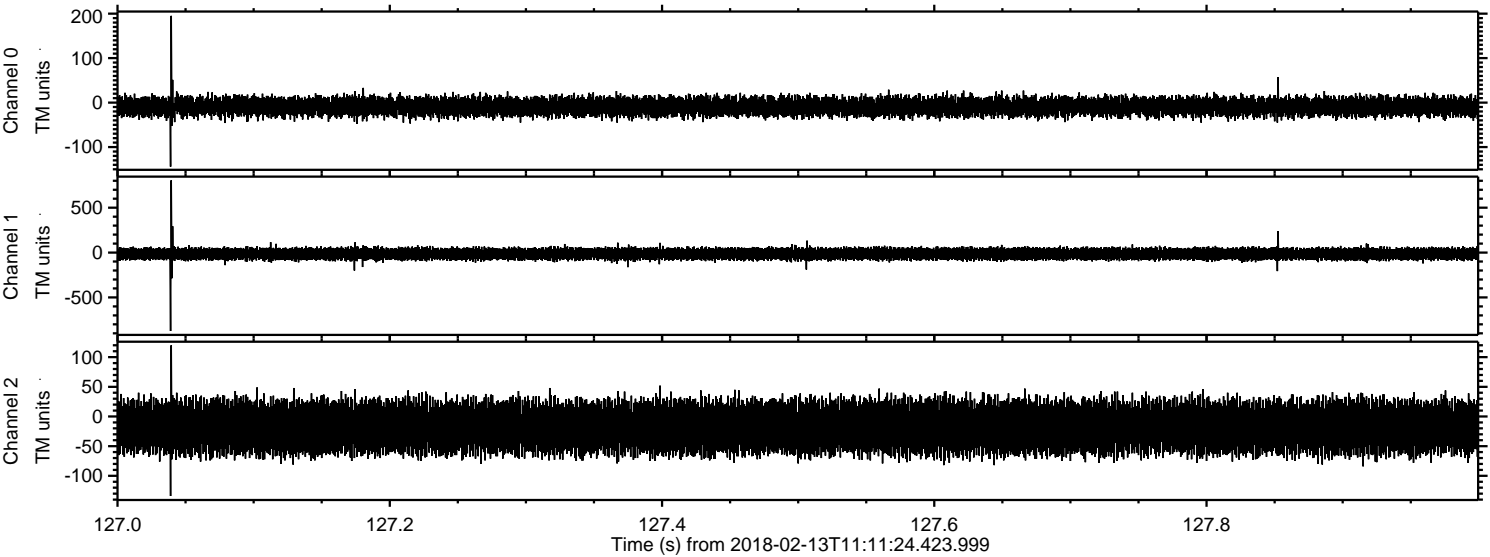



ELMAVAN 3D WAVEFORMS (Measured data sampled at 50 kHz) 51000 packets of 144 samples from 2018-02-13T11:11:24.423.999. Part 119/147

Processed Tue Feb 13 12:19:49 2018 by ELM ver.2012-10-06 from 001\_\_elm20180213\_111123\_\_dat00.bin

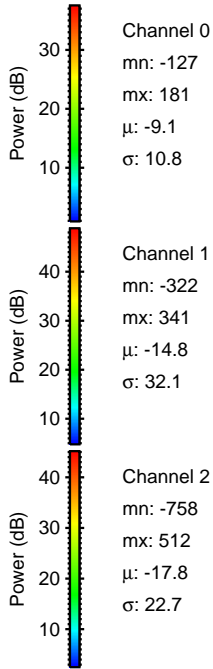
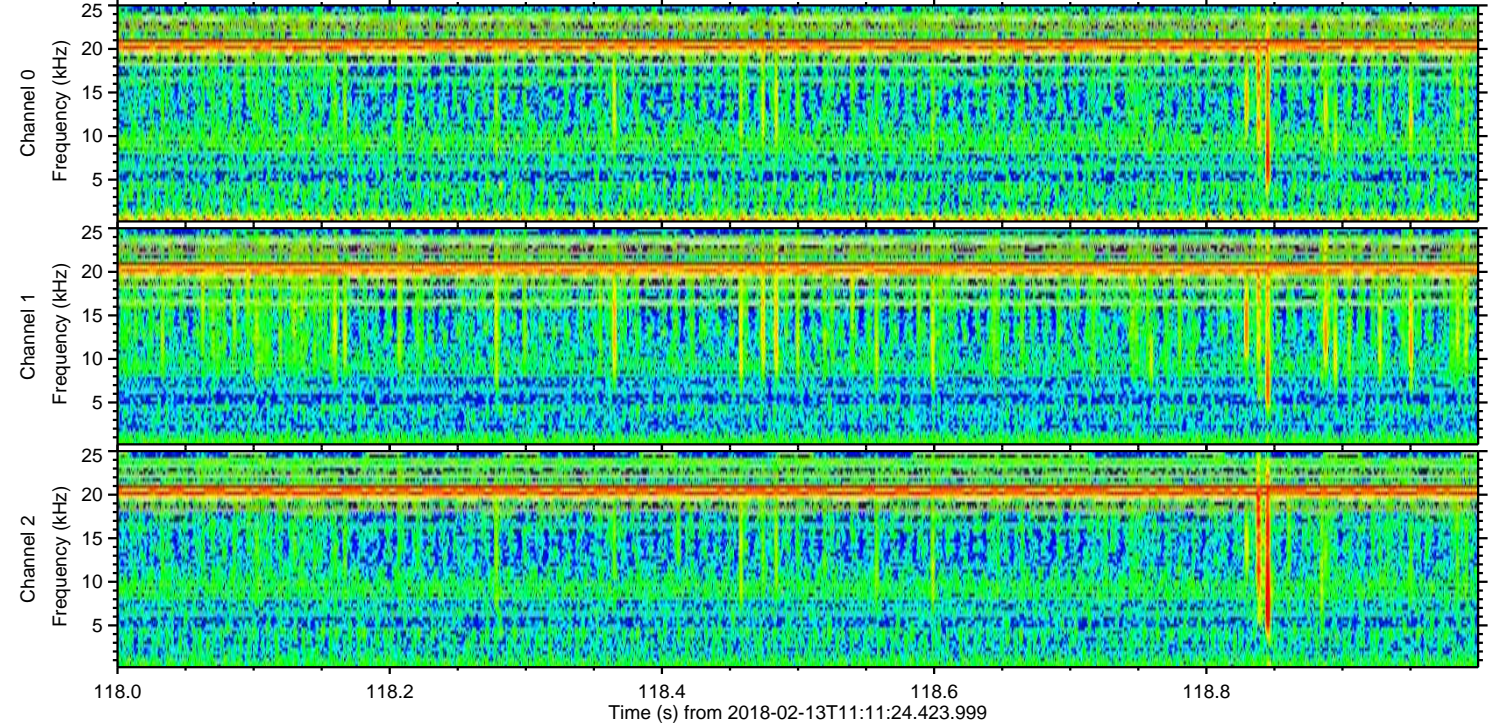
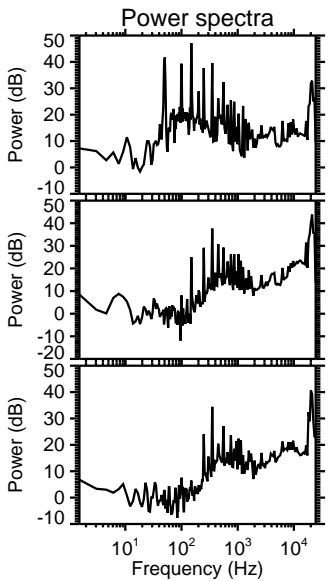
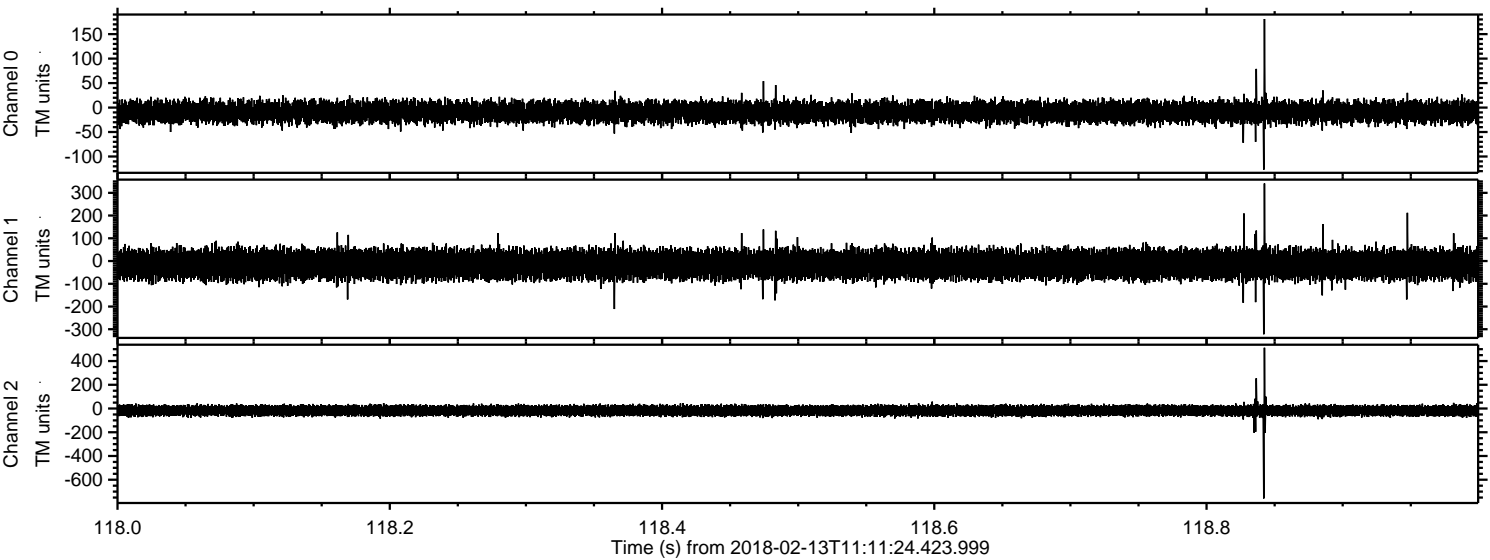

Channel 0  
mn: -127  
mx: 181  
 $\mu$ : -9.1  
 $\sigma$ : 10.8

Channel 1  
mn: -322  
mx: 341  
 $\mu$ : -14.8  
 $\sigma$ : 32.1

Channel 2  
mn: -758  
mx: 512  
 $\mu$ : -17.8  
 $\sigma$ : 22.7



Processed Tue Feb 13 12:19:50 2018 by ELM ver.2012-10-06 from 001\_\_elm20180213\_111123\_\_dat00.bin

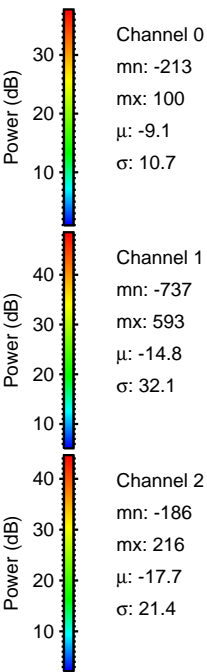
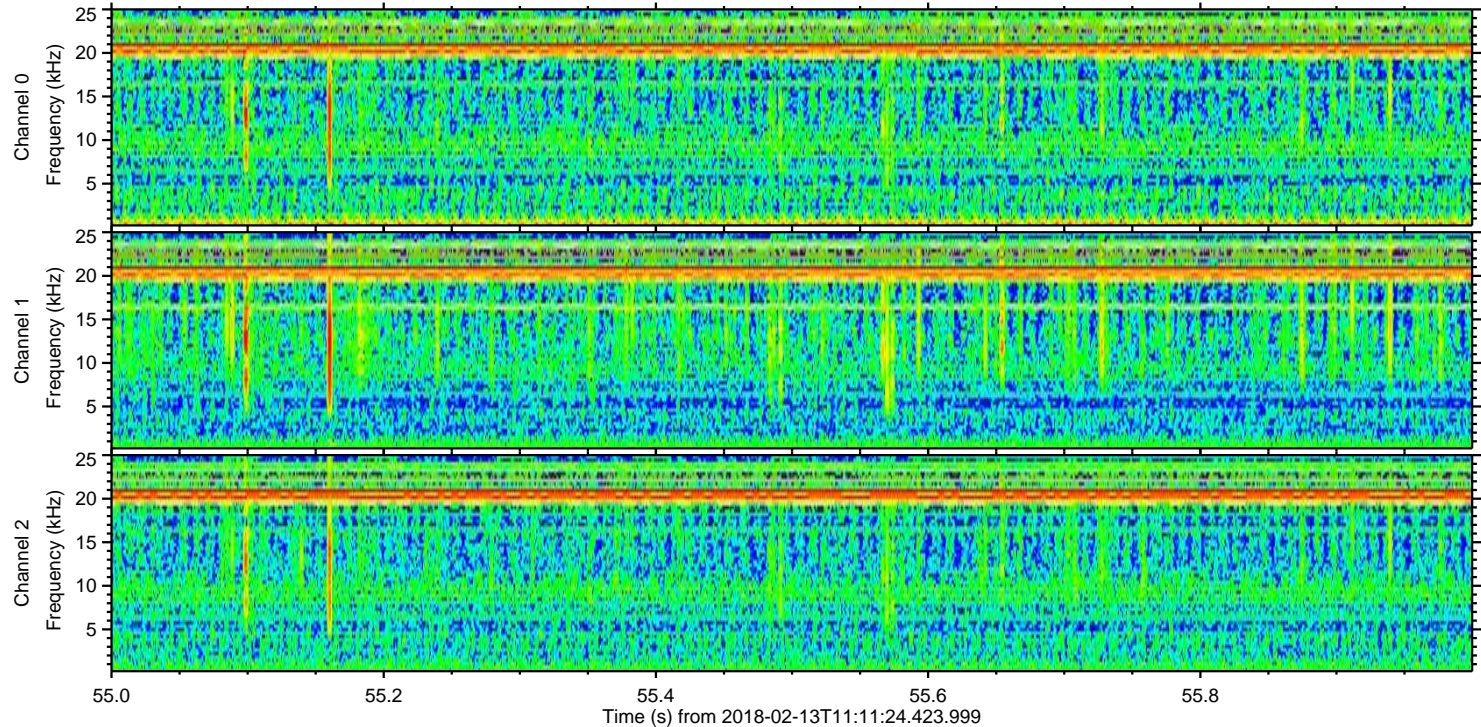
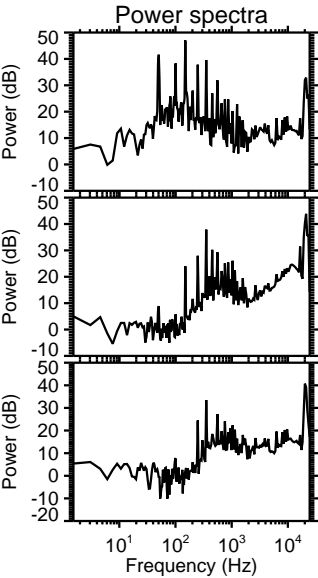
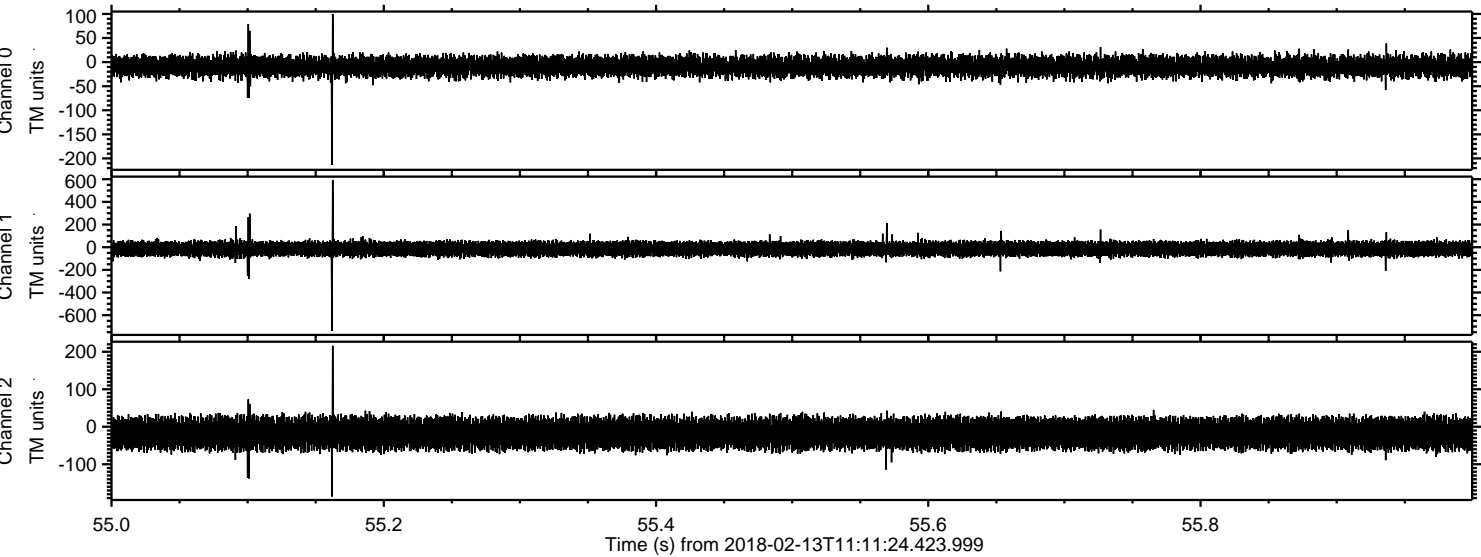



Processed Tue Feb 13 12:19:51 2018 by ELM ver.2012-10-06 from 001\_\_elm20180213\_111123\_\_dat00.bin

