

ELMAVAN 3D WAVEFORMS (Measured data sampled at 50 kHz) 51000 packets of 144 samples from 2018-02-12T07:00:12.910.000.

Processed Mon Feb 12 08:08:55 2018 by ELM ver.2012-10-06 from 001__elm20180212_070011__dat00.bin

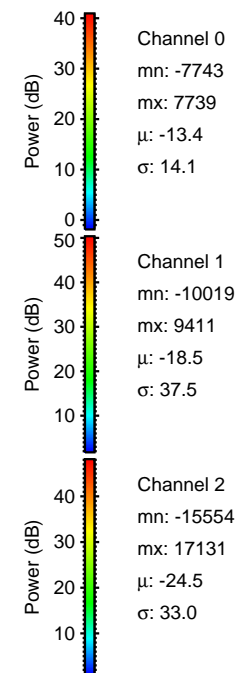

Processed Mon Feb 12 08:09:03 2018 by ELM ver.2012-10-06 from 001__elm20180212_070011__dat00.bin

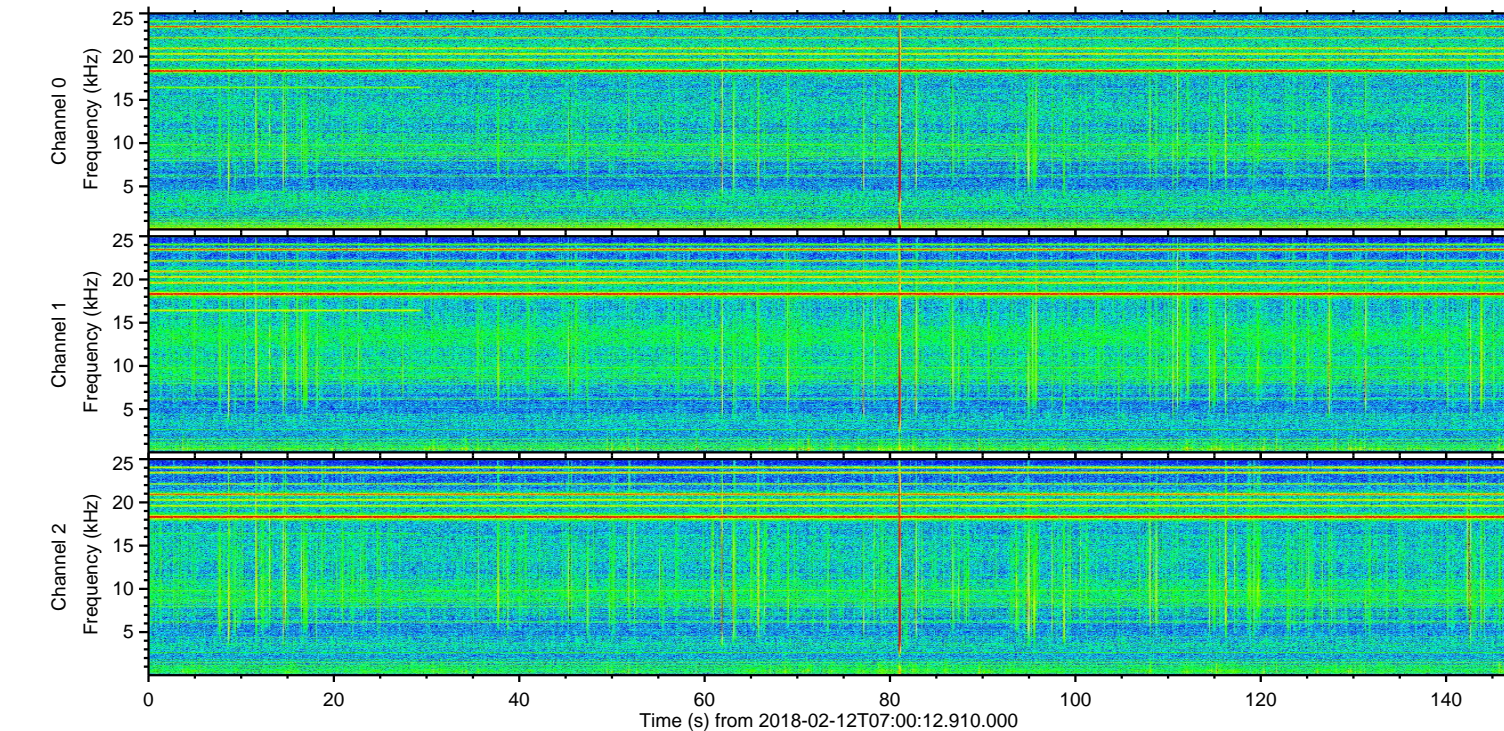
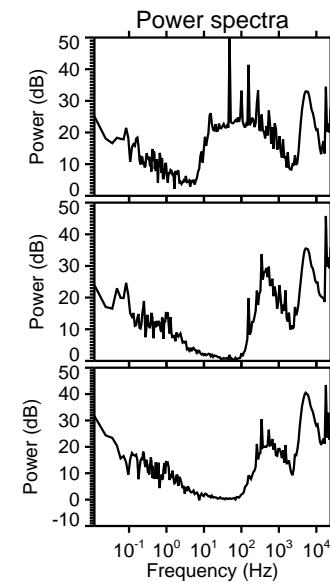
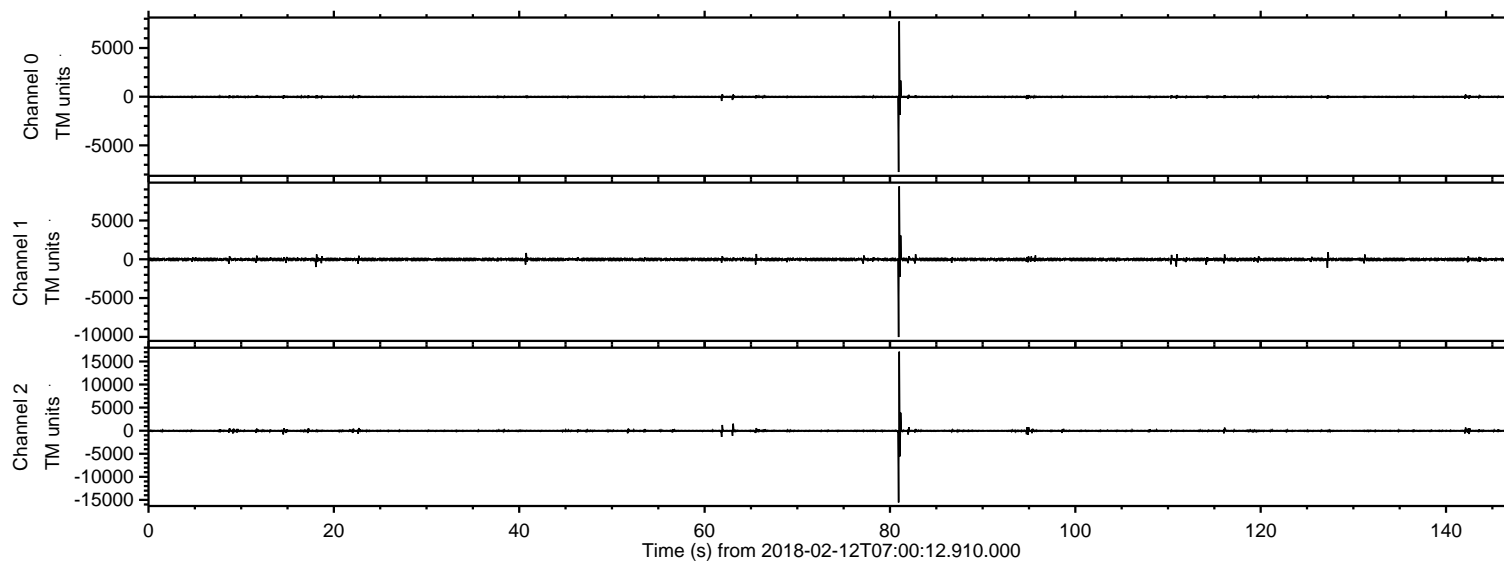
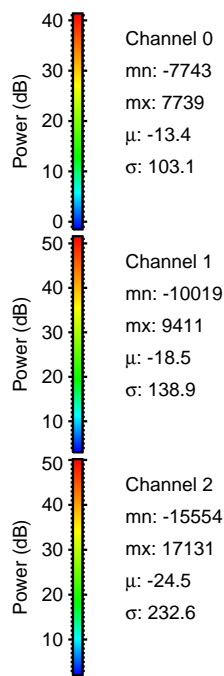
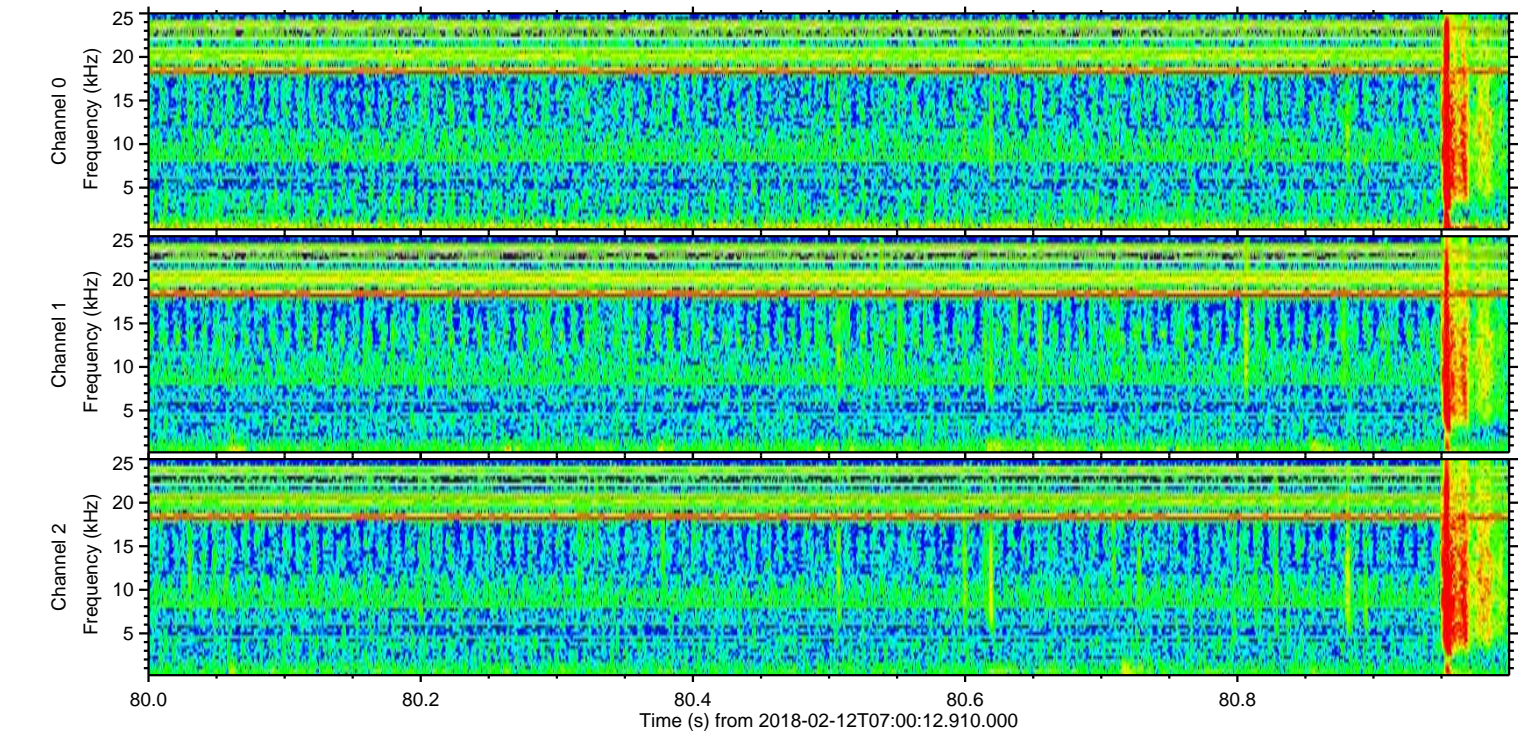
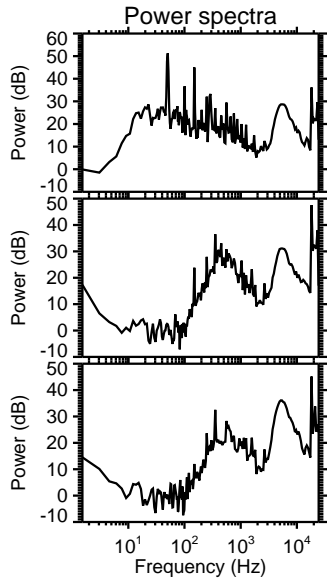
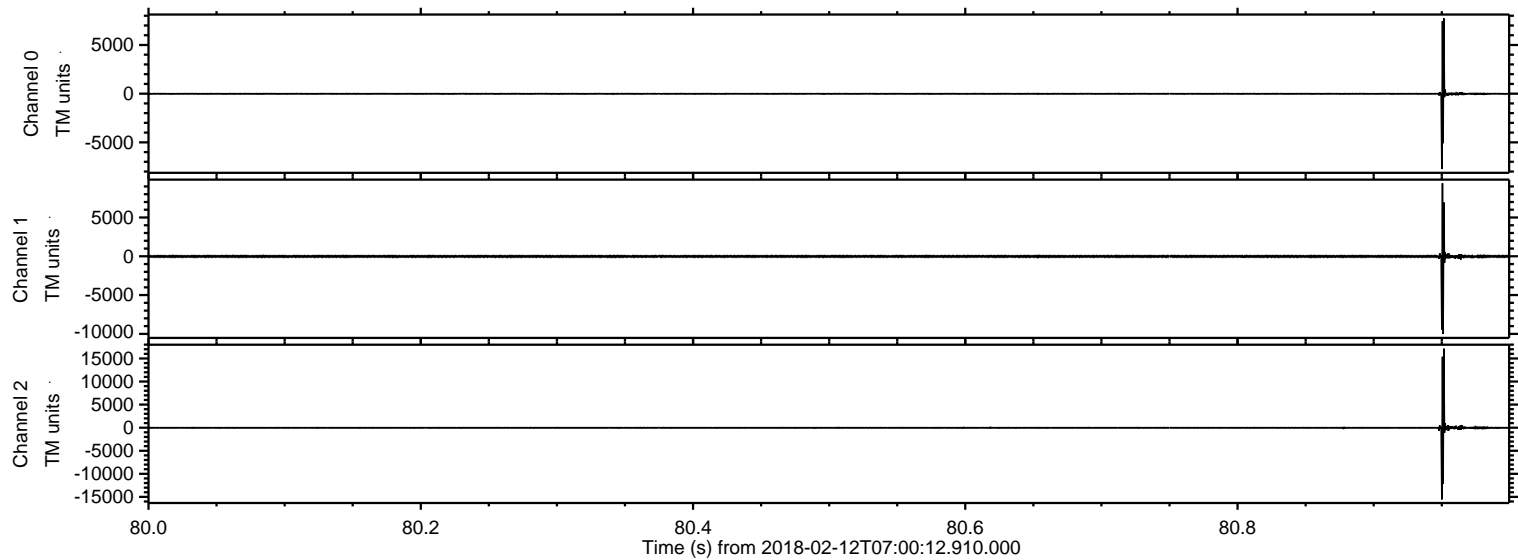

Processed Mon Feb 12 08:09:04 2018 by ELM ver.2012-10-06 from 001__elm20180212_070011__dat00.bin

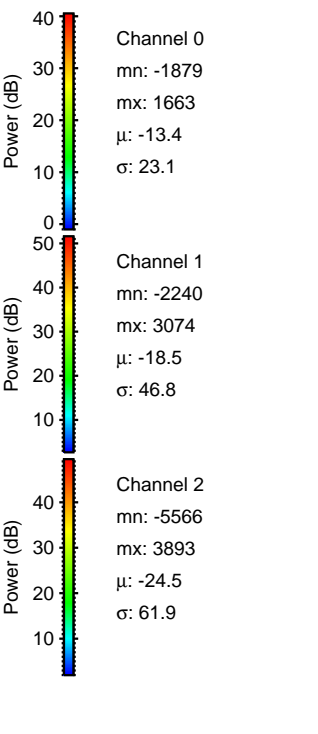
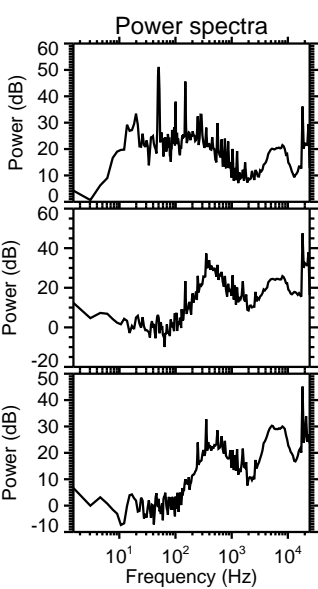
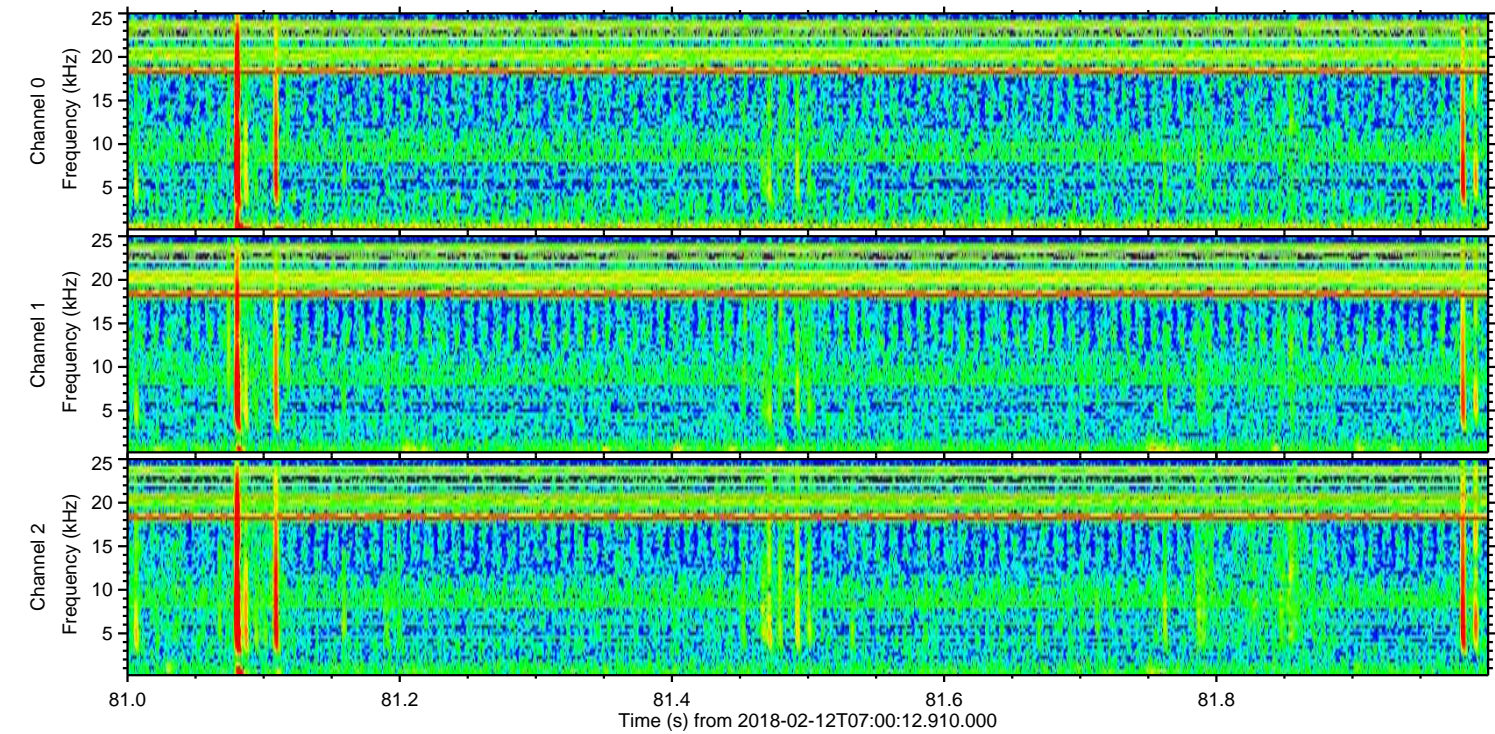
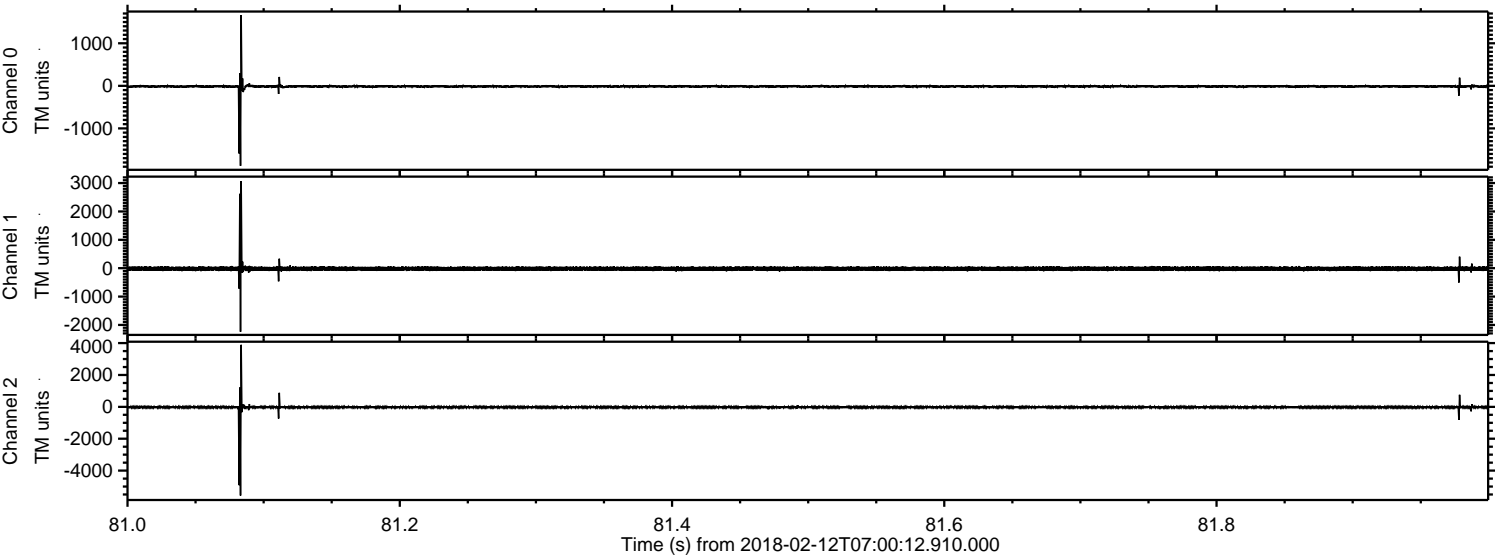

Processed Mon Feb 12 08:09:05 2018 by ELM ver.2012-10-06 from 001__elm20180212_070011__dat00.bin

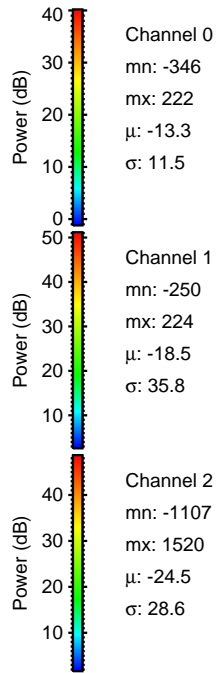
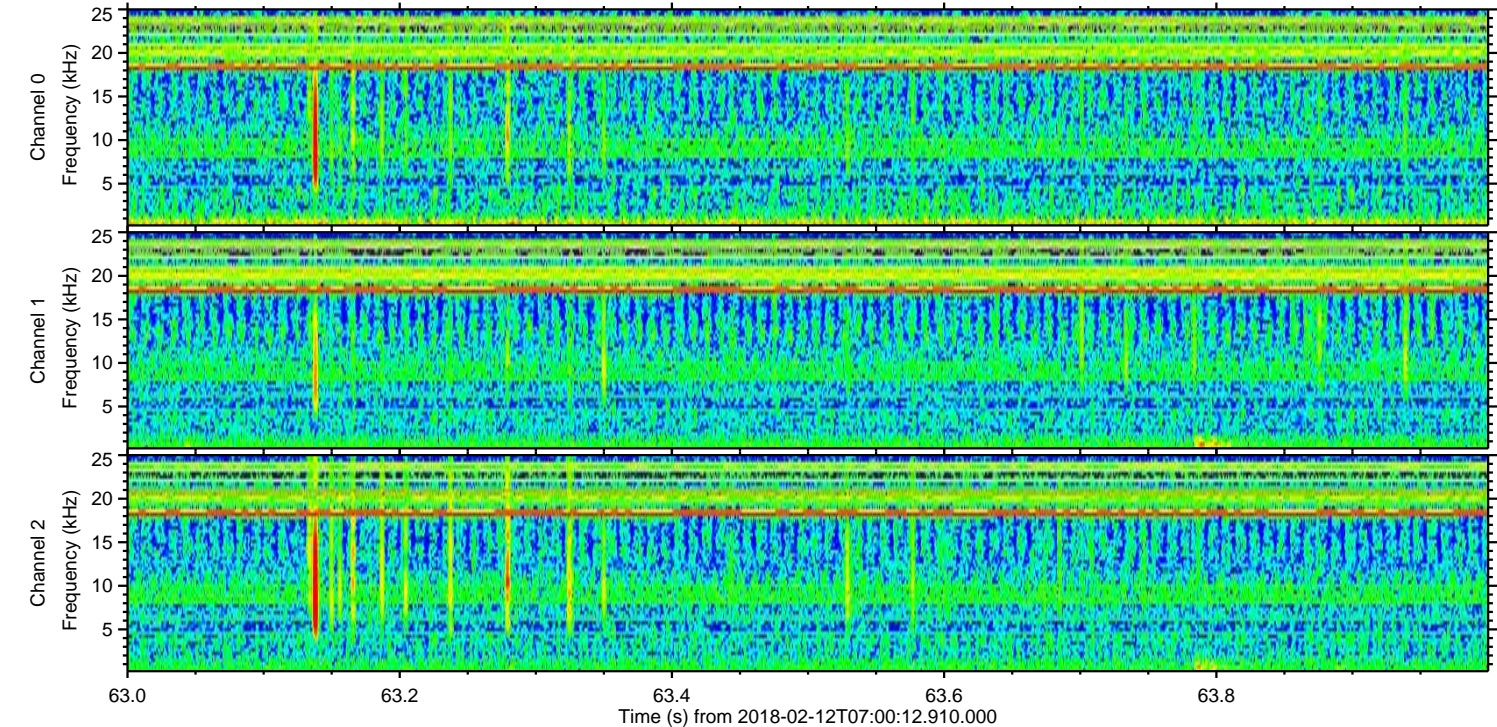
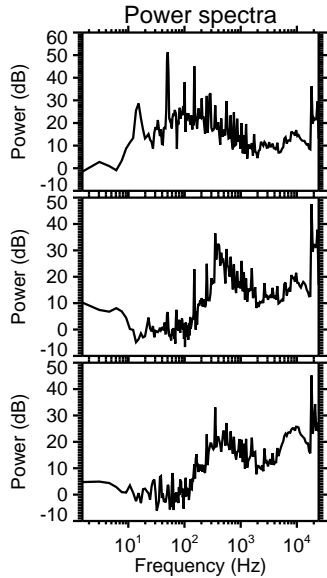
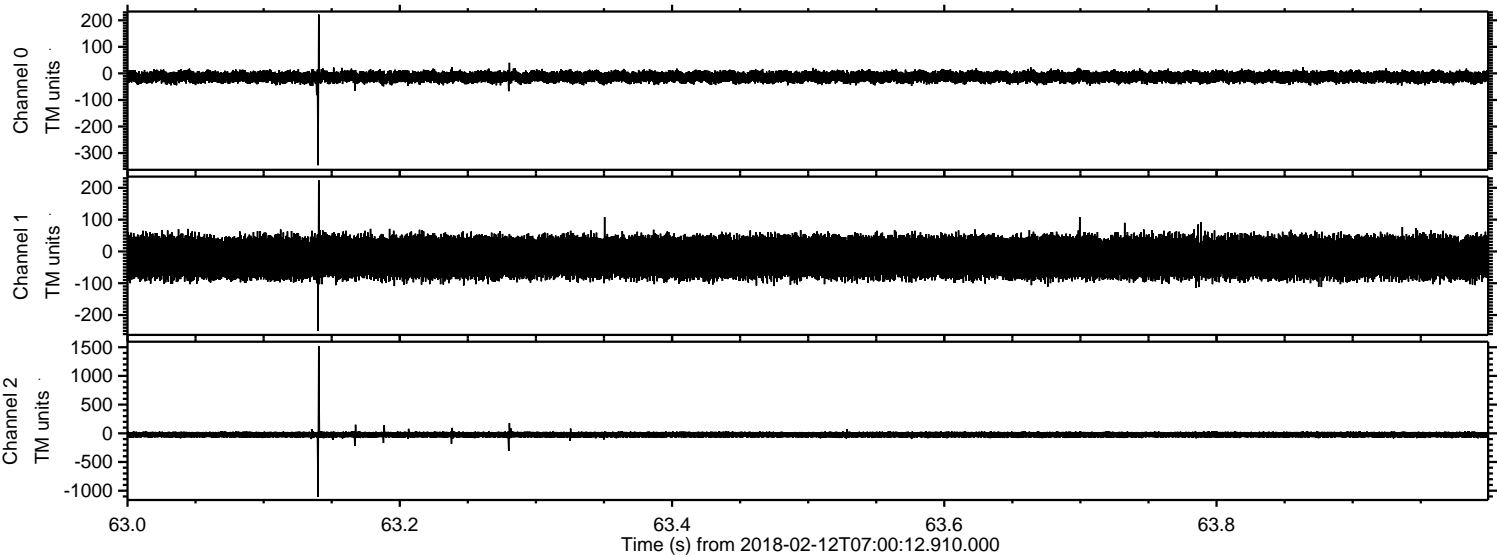

Processed Mon Feb 12 08:09:06 2018 by ELM ver.2012-10-06 from 001__elm20180212_070011__dat00.bin

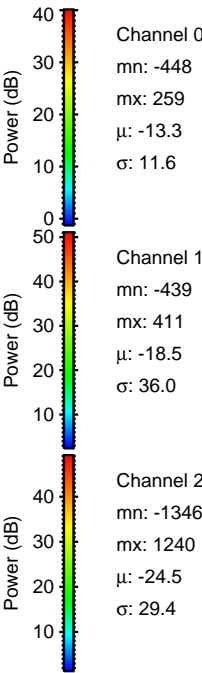
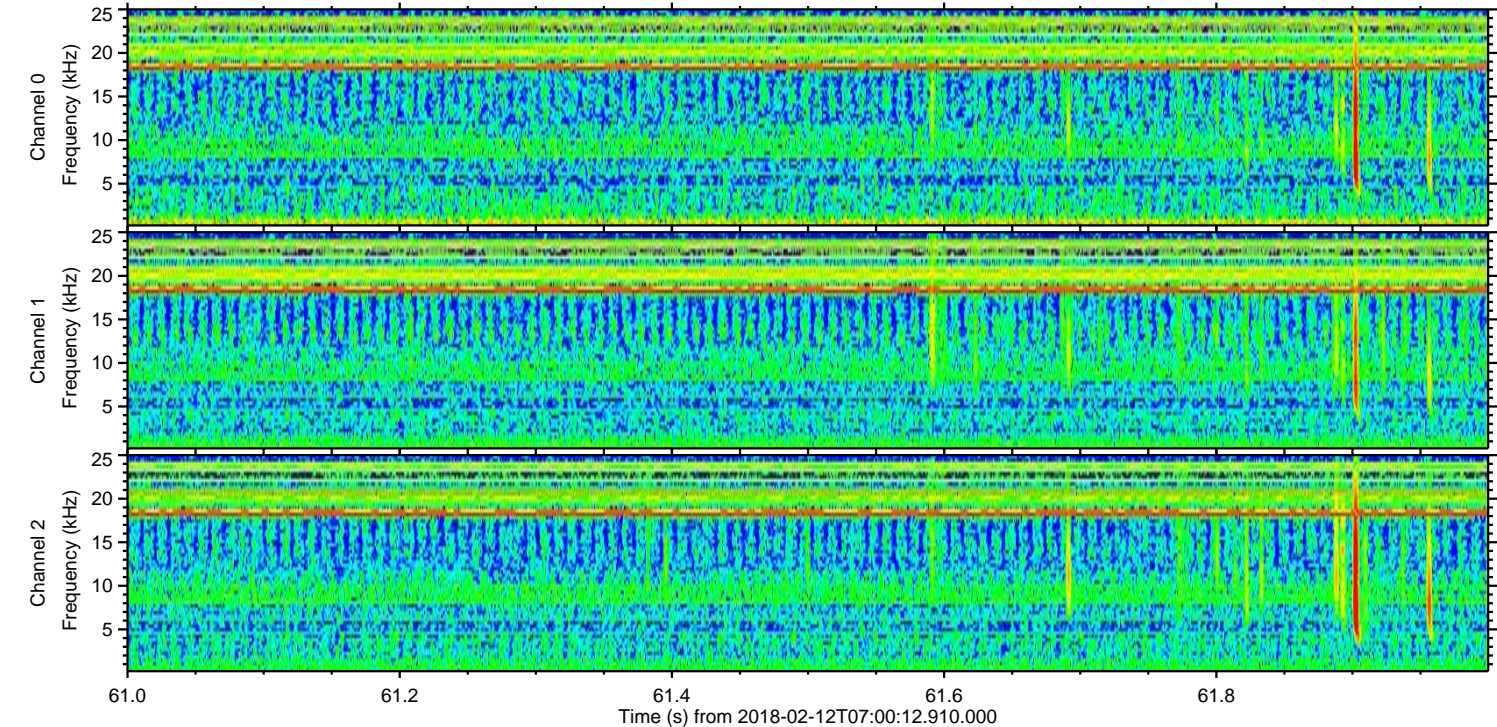
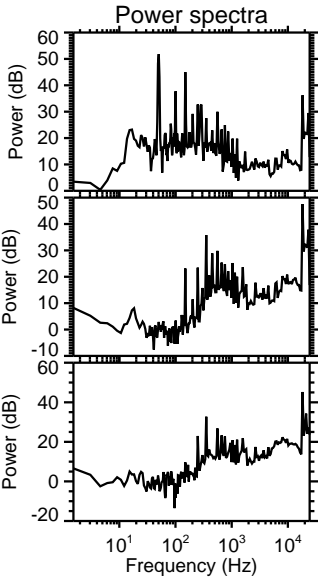
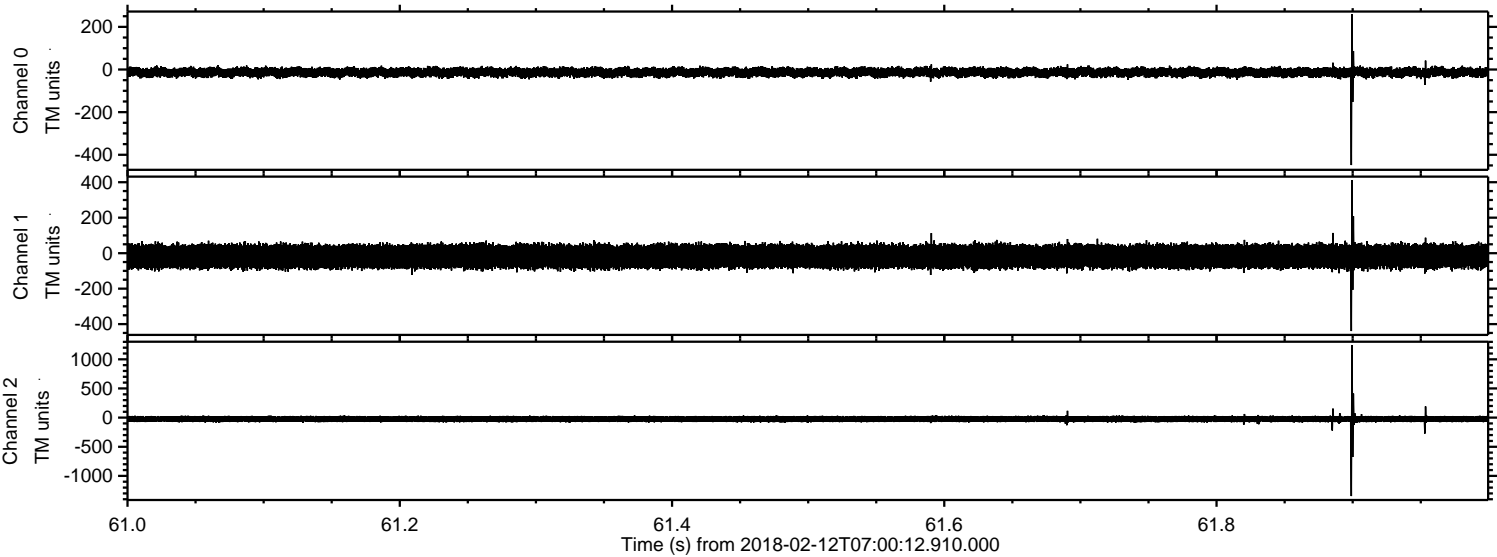

Channel 0
mn: -448
mx: 259
 μ : -13.3
 σ : 11.6

Channel 1
mn: -439
mx: 411
 μ : -18.5
 σ : 36.0

Channel 2
mn: -1346
mx: 1240
 μ : -24.5
 σ : 29.4

ELMAVAN 3D WAVEFORMS (Measured data sampled at 50 kHz) 51000 packets of 144 samples from 2018-02-12T07:00:12.910.000. Part 128/147

Processed Mon Feb 12 08:09:06 2018 by ELM ver.2012-10-06 from 001__elm20180212_070011__dat00.bin

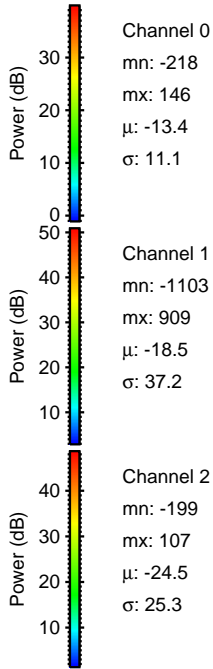
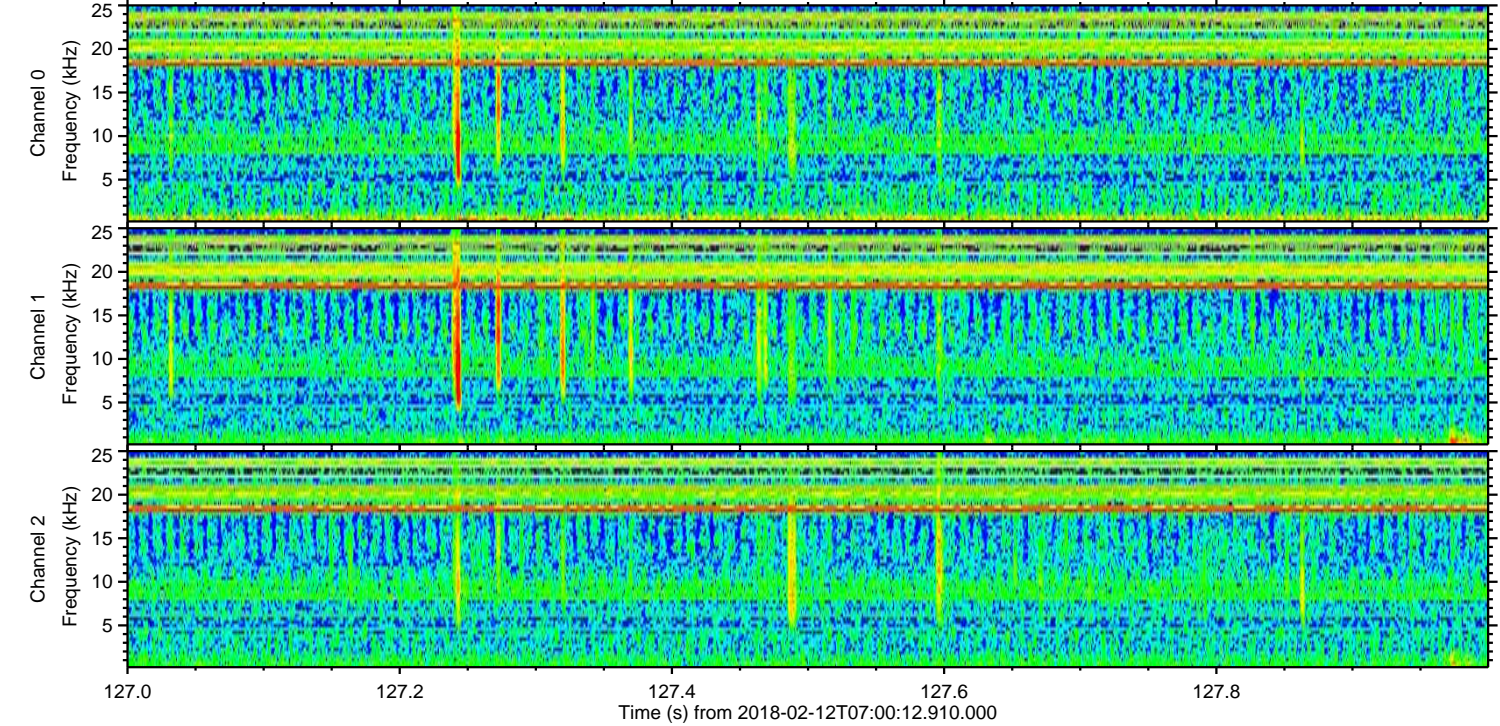
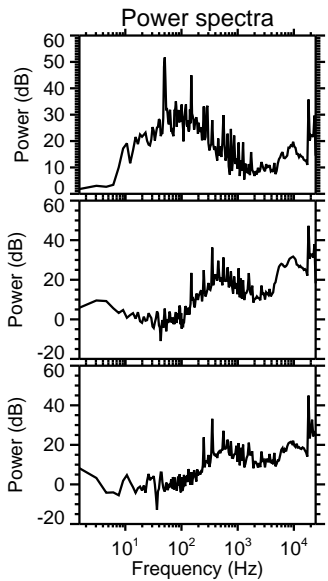
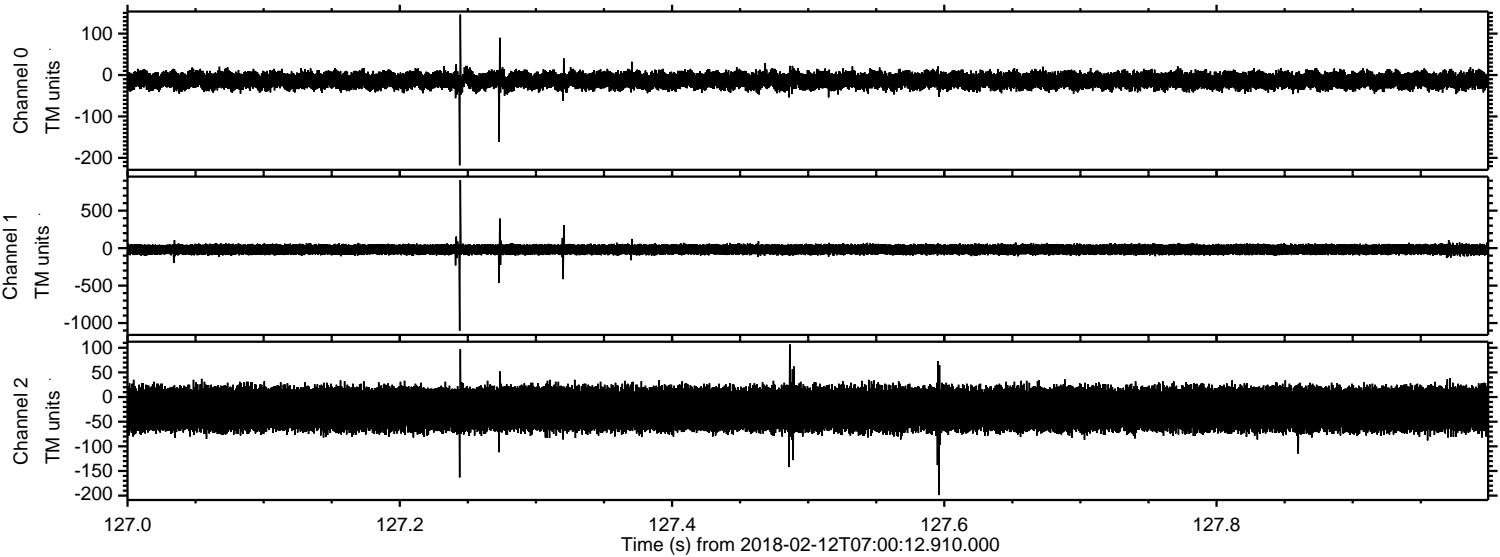

Processed Mon Feb 12 08:09:07 2018 by ELM ver.2012-10-06 from 001__elm20180212_070011__dat00.bin

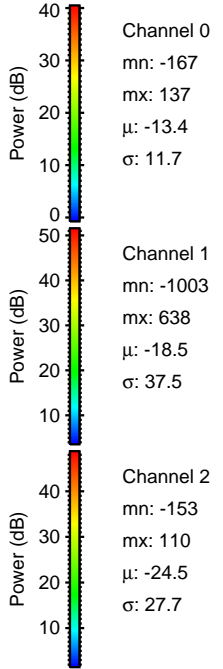
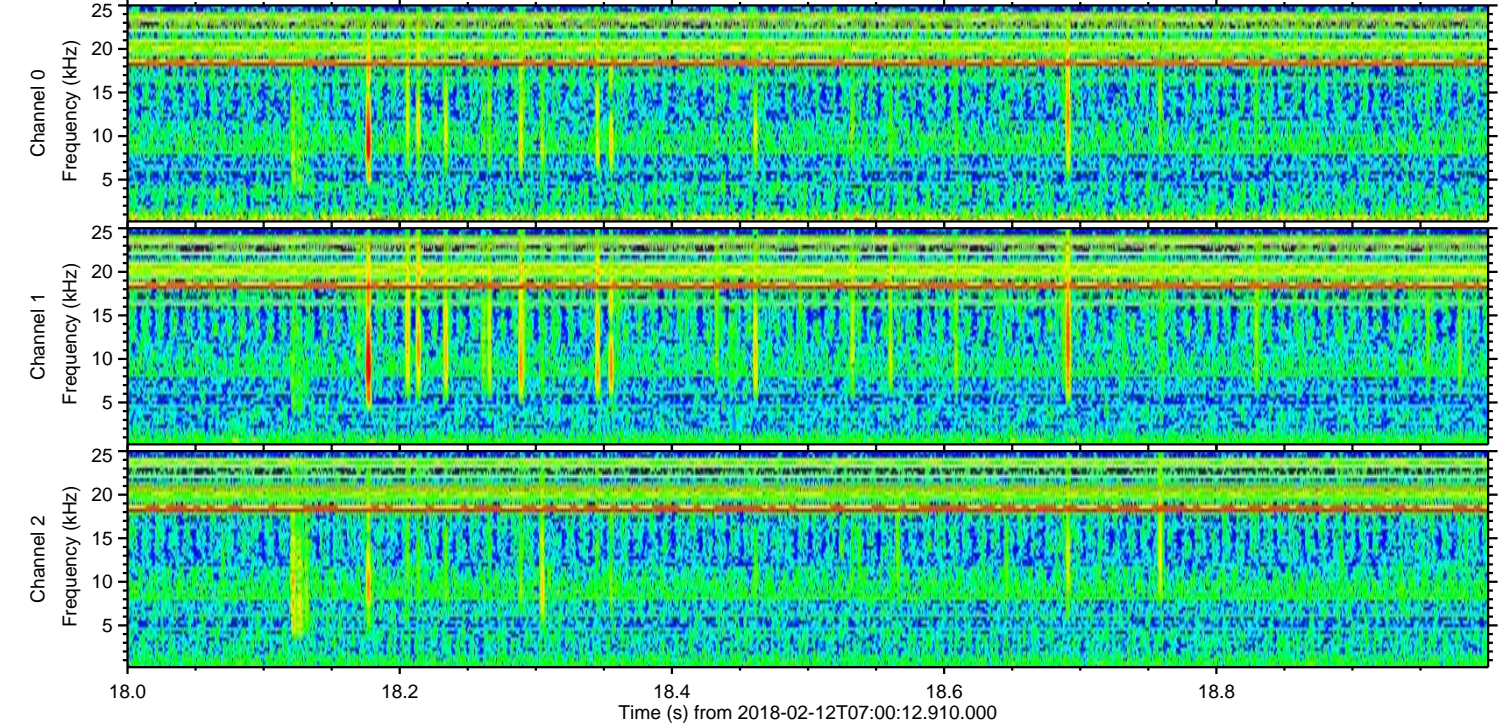
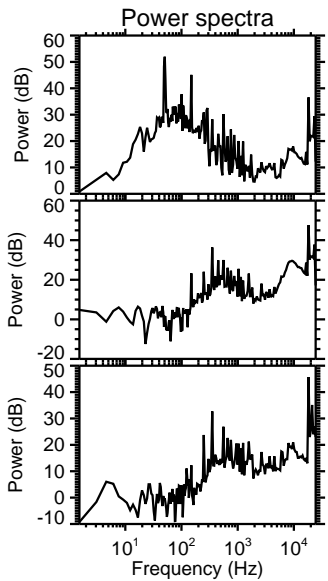
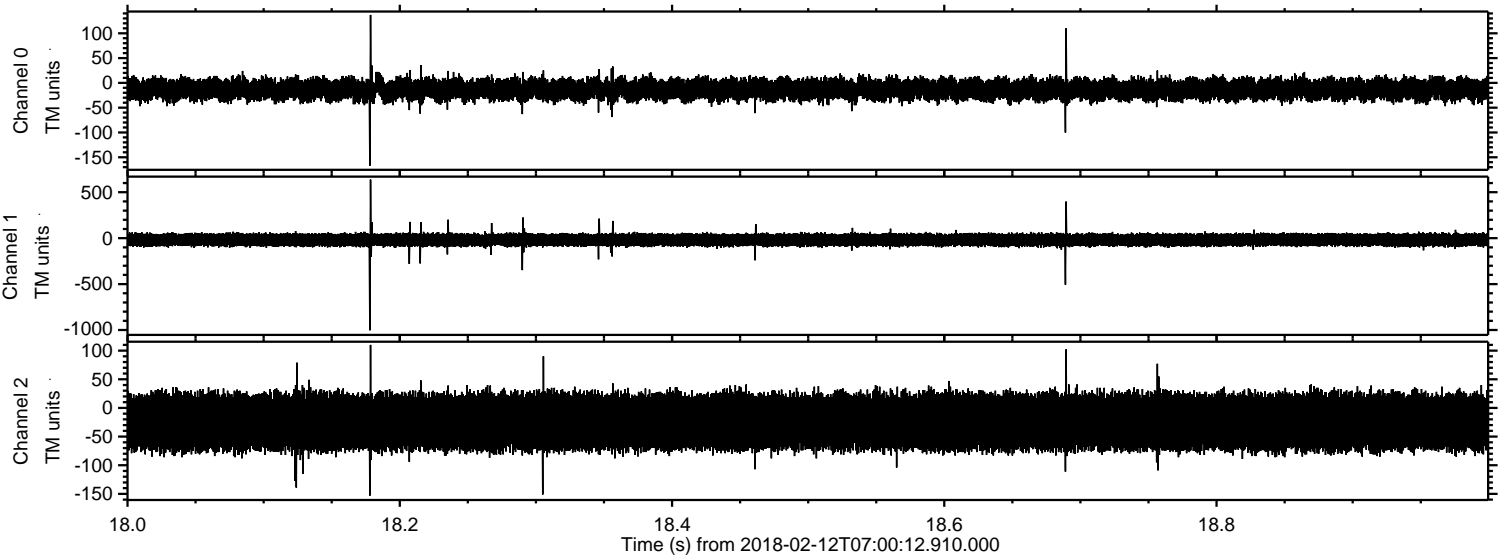

ELMAVAN 3D WAVEFORMS (Measured data sampled at 50 kHz) 51000 packets of 144 samples from 2018-02-12T07:00:12.910.000. Part 111/147

Processed Mon Feb 12 08:09:08 2018 by ELM ver.2012-10-06 from 001__elm20180212_070011__dat00.bin

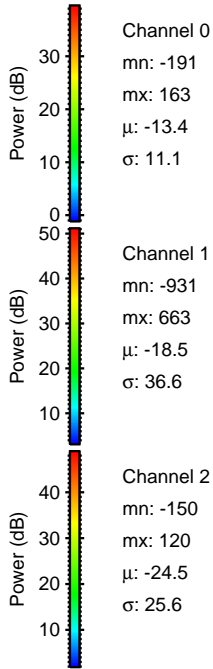
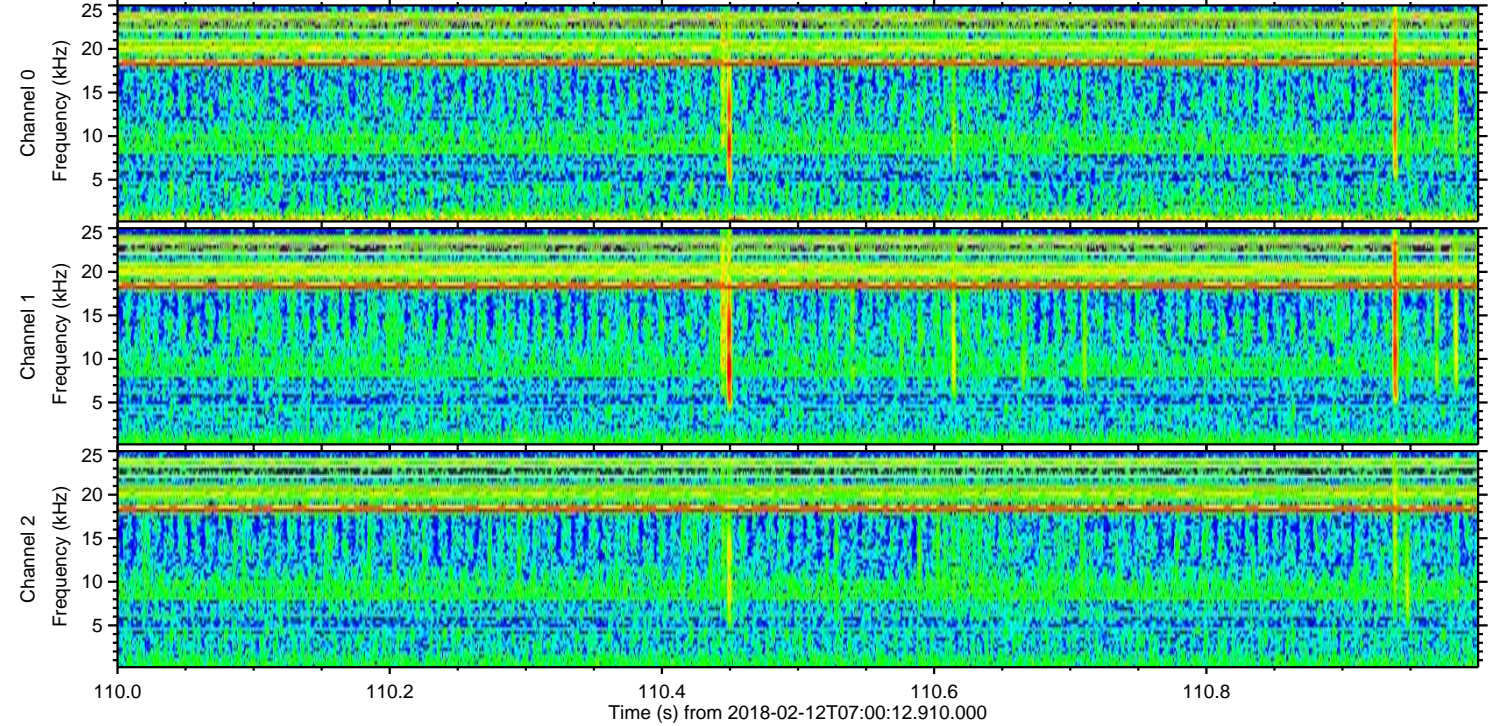
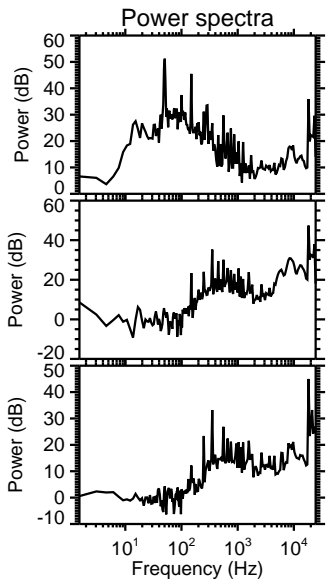
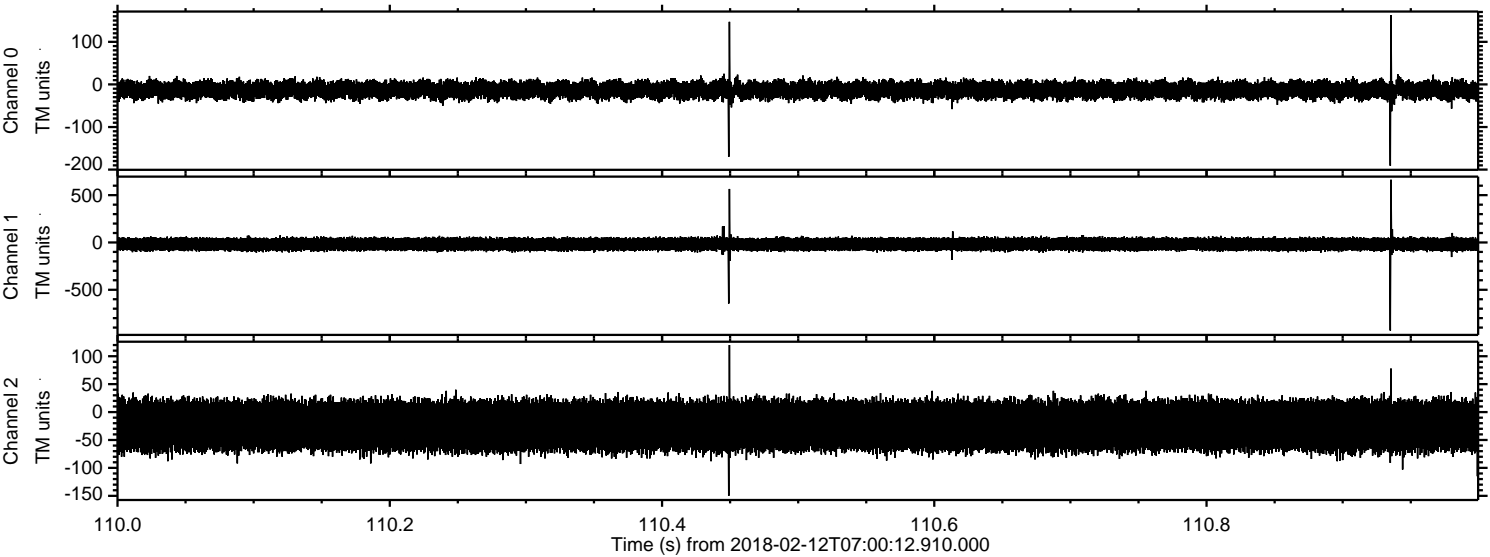

Channel 0
mn: -191
mx: 163
 μ : -13.4
 σ : 11.1

Channel 1
mn: -931
mx: 663
 μ : -18.5
 σ : 36.6

Channel 2
mn: -150
mx: 120
 μ : -24.5
 σ : 25.6

Processed Mon Feb 12 08:09:09 2018 by ELM ver.2012-10-06 from 001__elm20180212_070011__dat00.bin

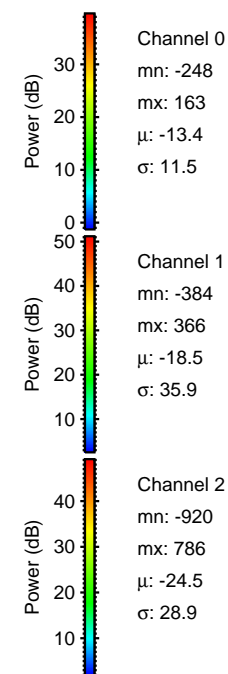
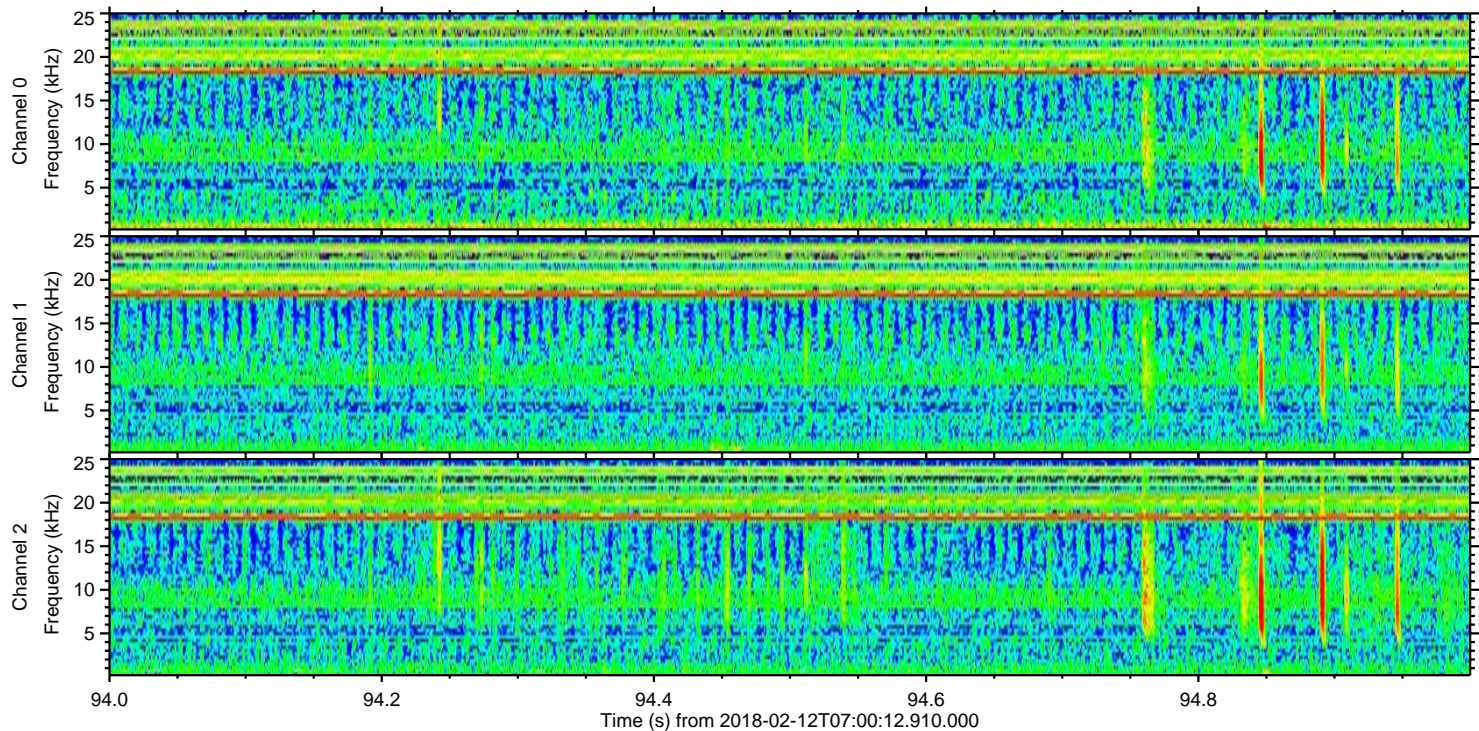
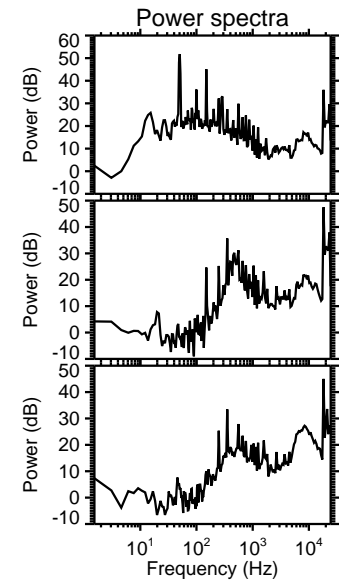
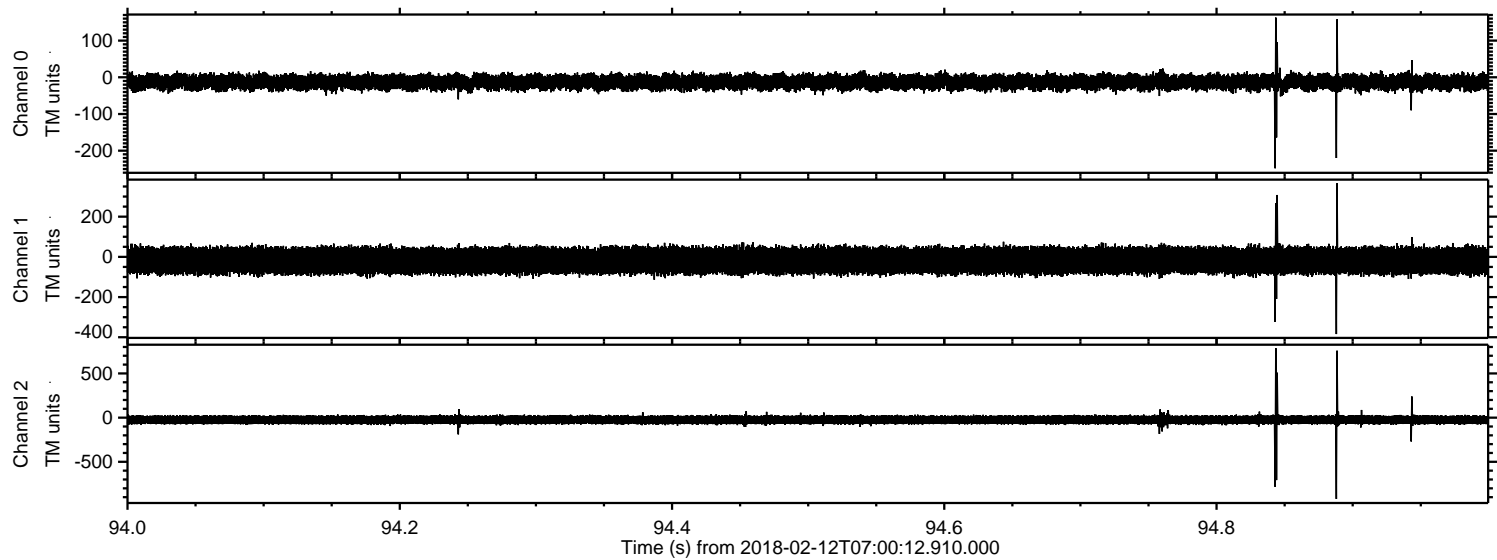

Processed Mon Feb 12 08:09:09 2018 by ELM ver.2012-10-06 from 001__elm20180212_070011__dat00.bin

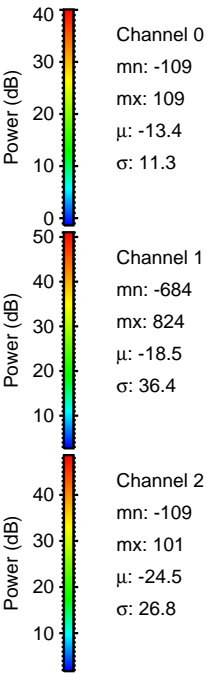
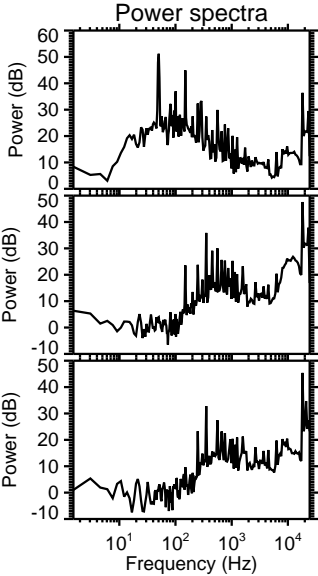
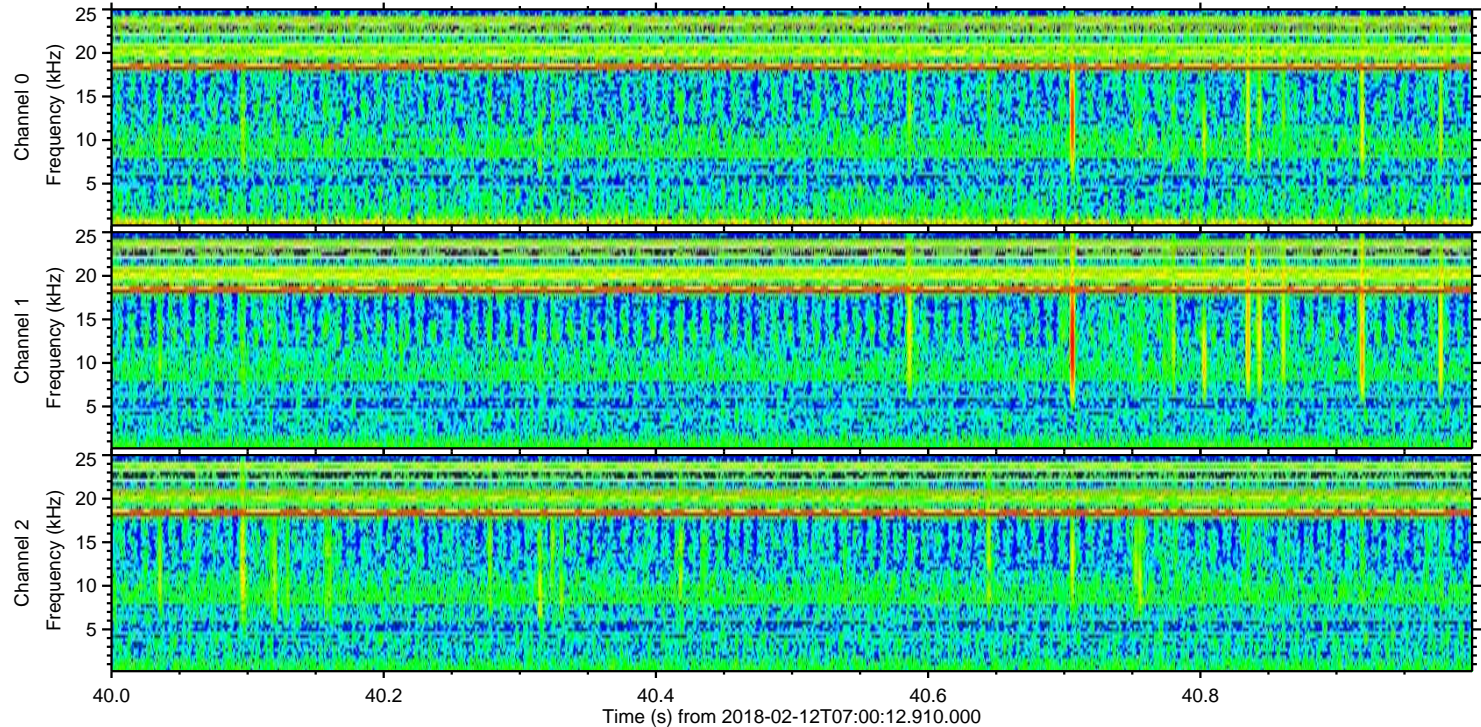
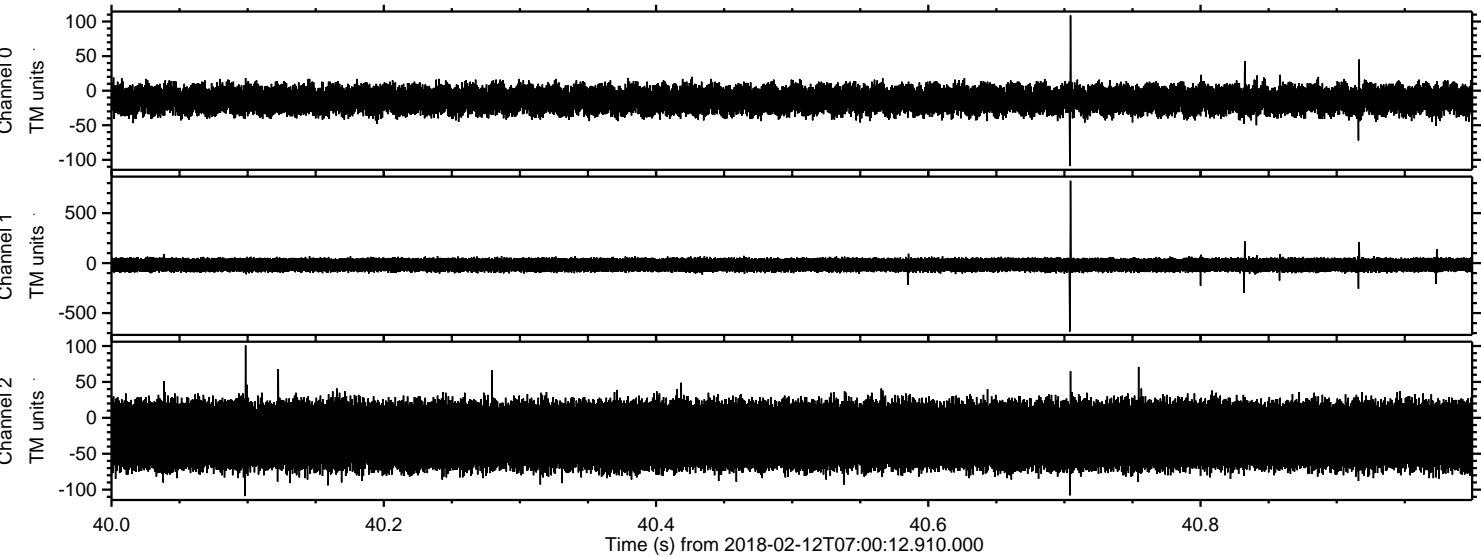

Processed Mon Feb 12 08:09:10 2018 by ELM ver.2012-10-06 from 001__elm20180212_070011__dat00.bin

