

ELMAVAN 3D WAVEFORMS (Measured data sampled at 50 kHz) 50999 packets of 144 samples from 2018-02-09T17:32:37.553.999.

Processed Fri Feb 9 18:41:57 2018 by ELM ver.2012-10-06 from 001__elm20180209_173236__dat00.bin

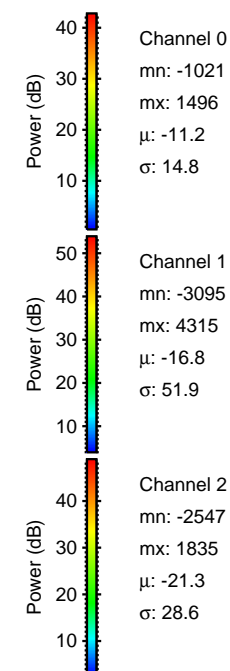

Processed Fri Feb 9 18:42:09 2018 by ELM ver.2012-10-06 from 001__elm20180209_173236__dat00.bin

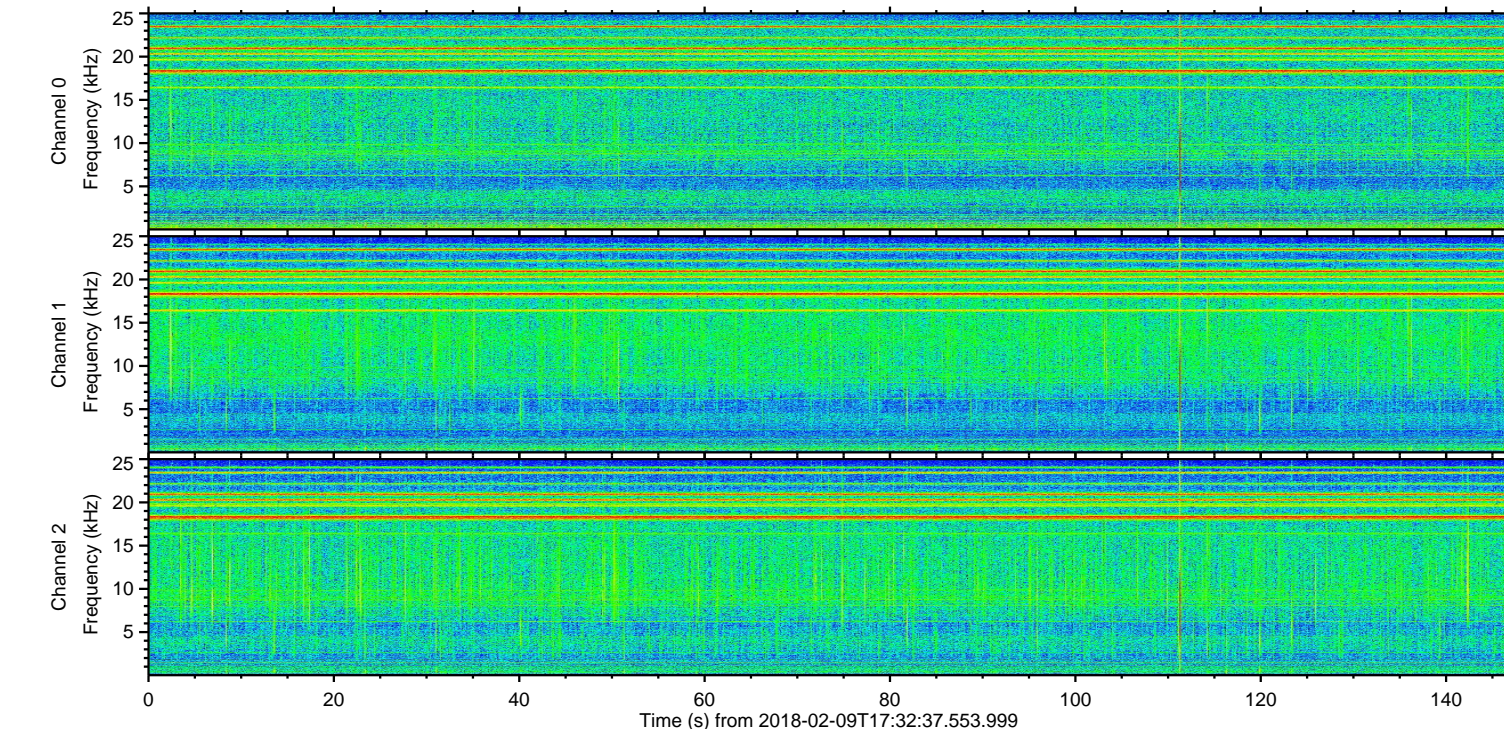
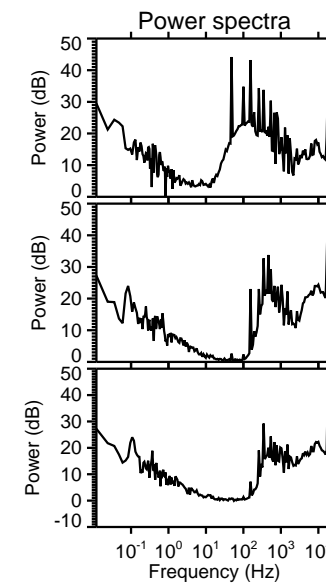
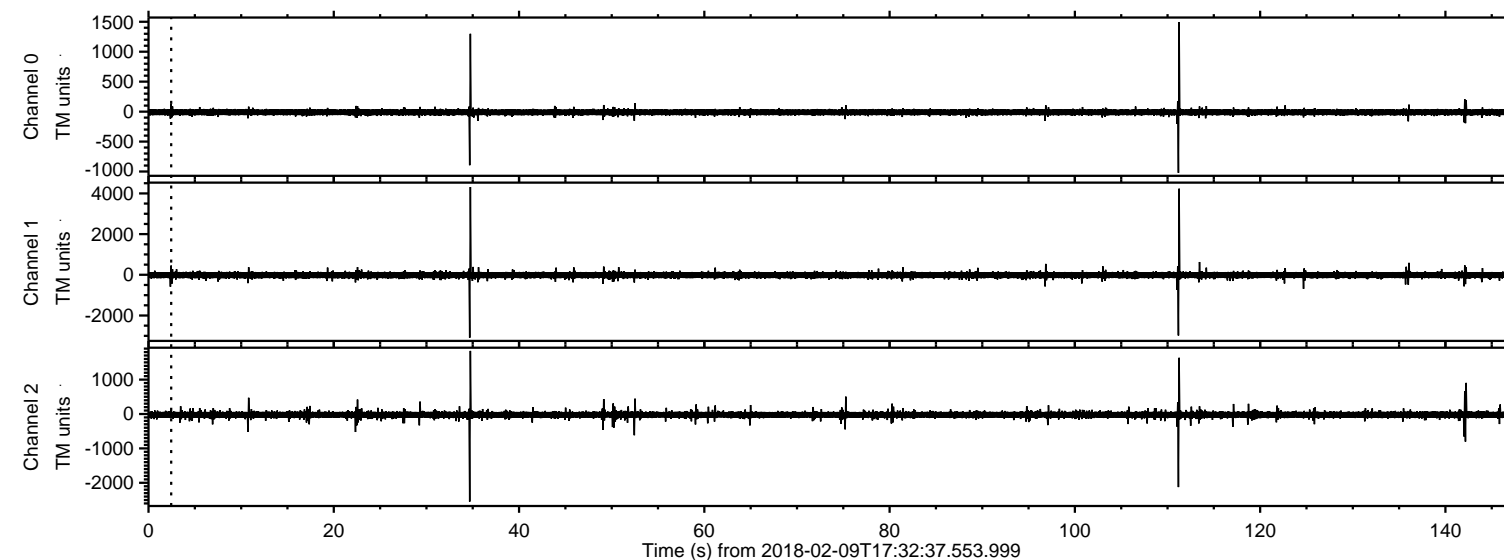
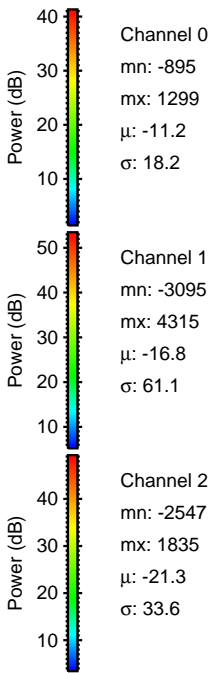
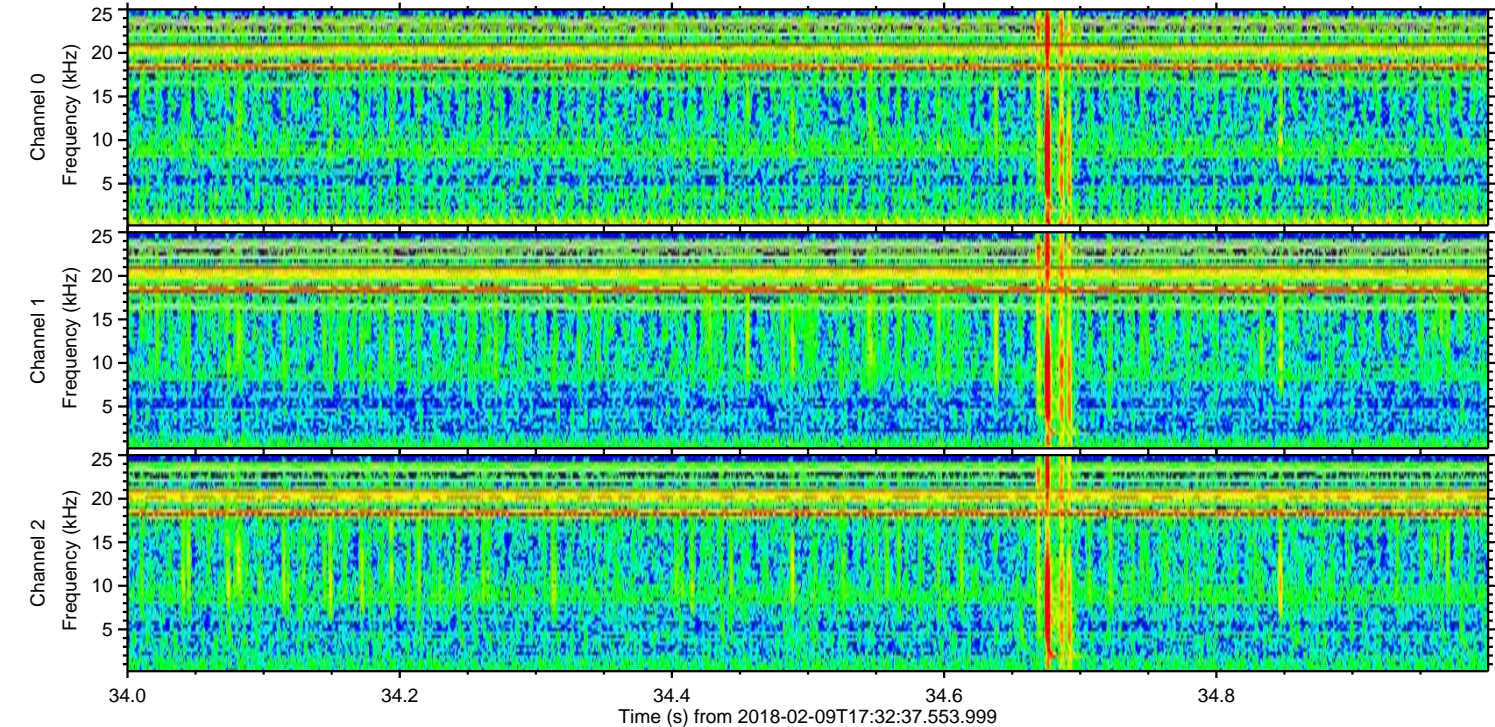
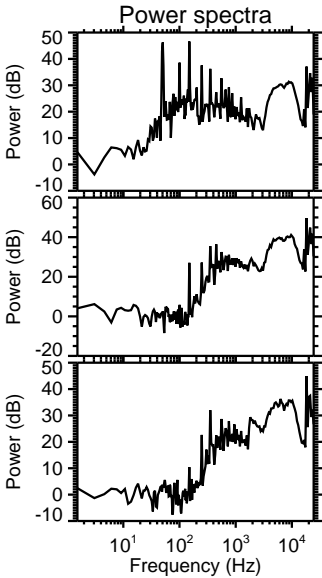
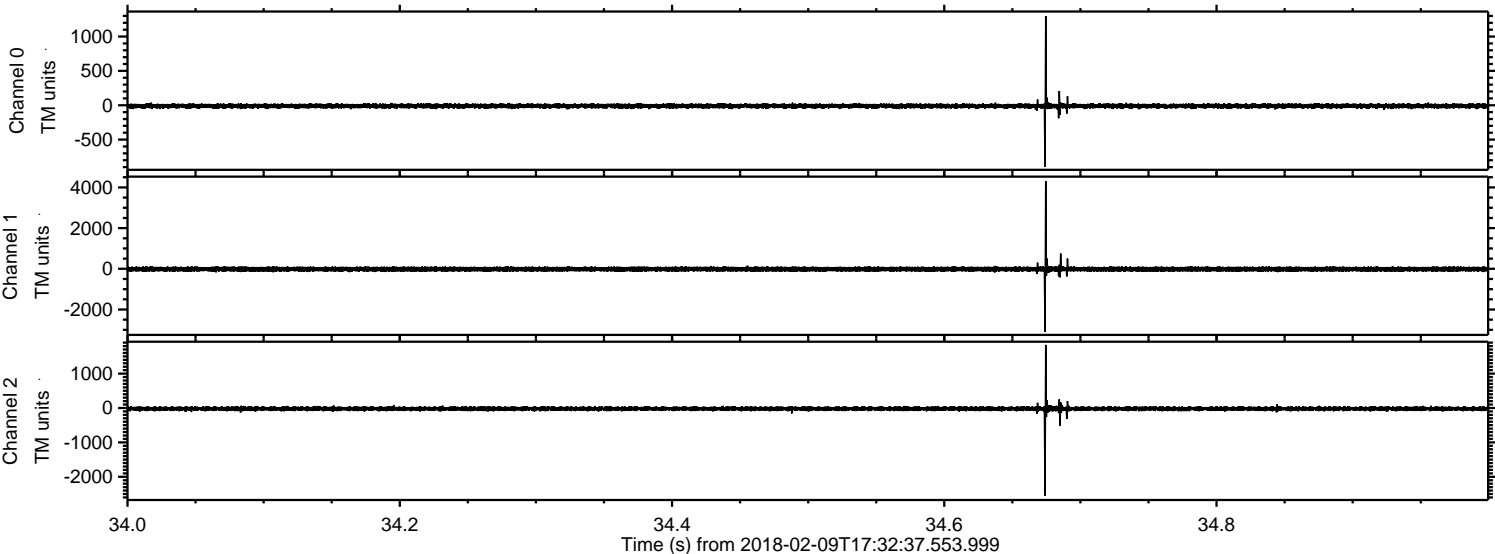

ELMAVAN 3D WAVEFORMS (Measured data sampled at 50 kHz) 50999 packets of 144 samples from 2018-02-09T17:32:37.553.999. Part 112/147

Processed Fri Feb 9 18:42:10 2018 by ELM ver.2012-10-06 from 001__elm20180209_173236__dat00.bin

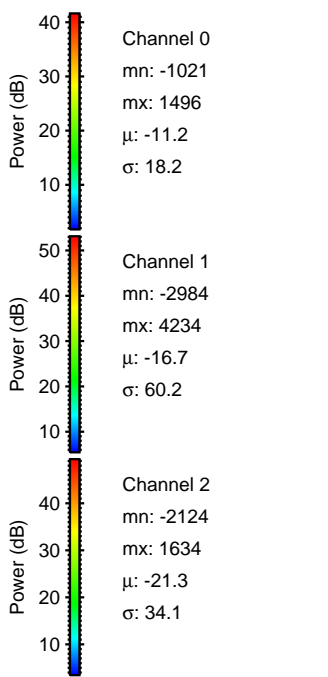
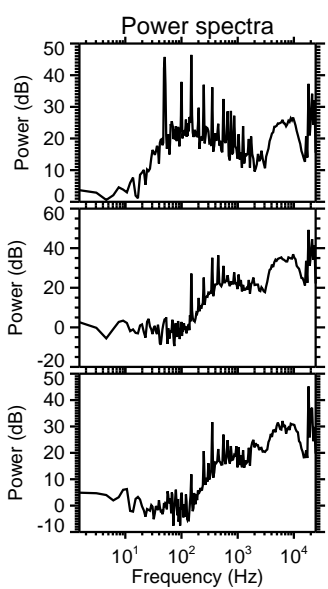
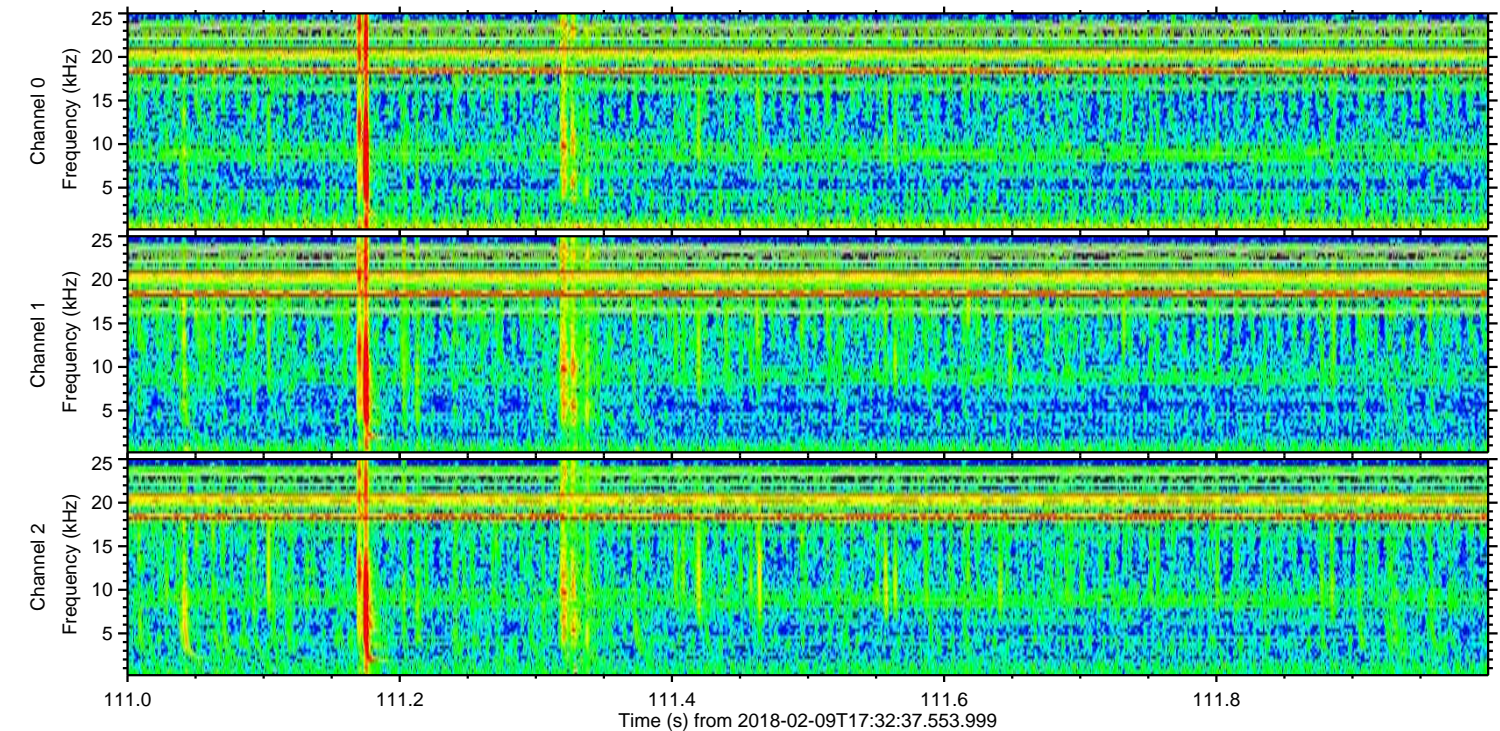
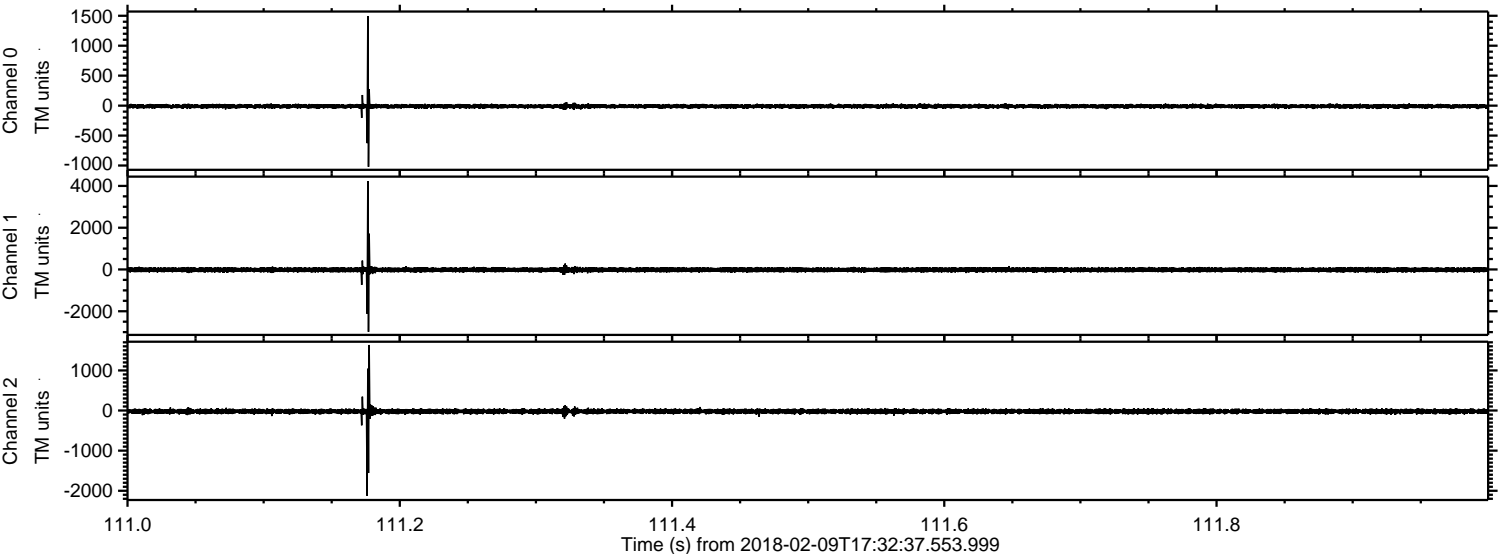

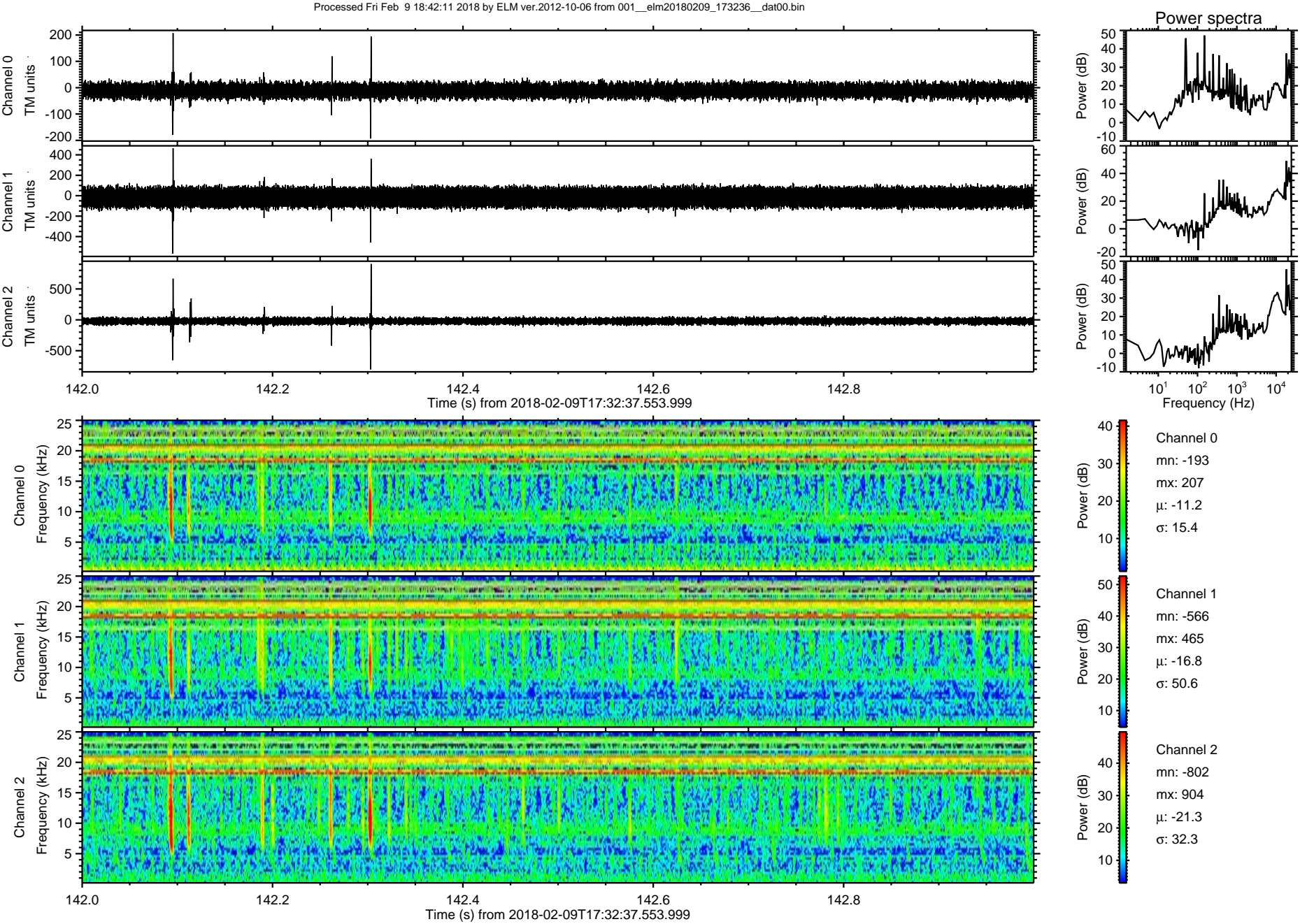

ELMAVAN 3D WAVEFORMS (Measured data sampled at 50 kHz) 50999 packets of 144 samples from 2018-02-09T17:32:37.553.999. Part 125/147

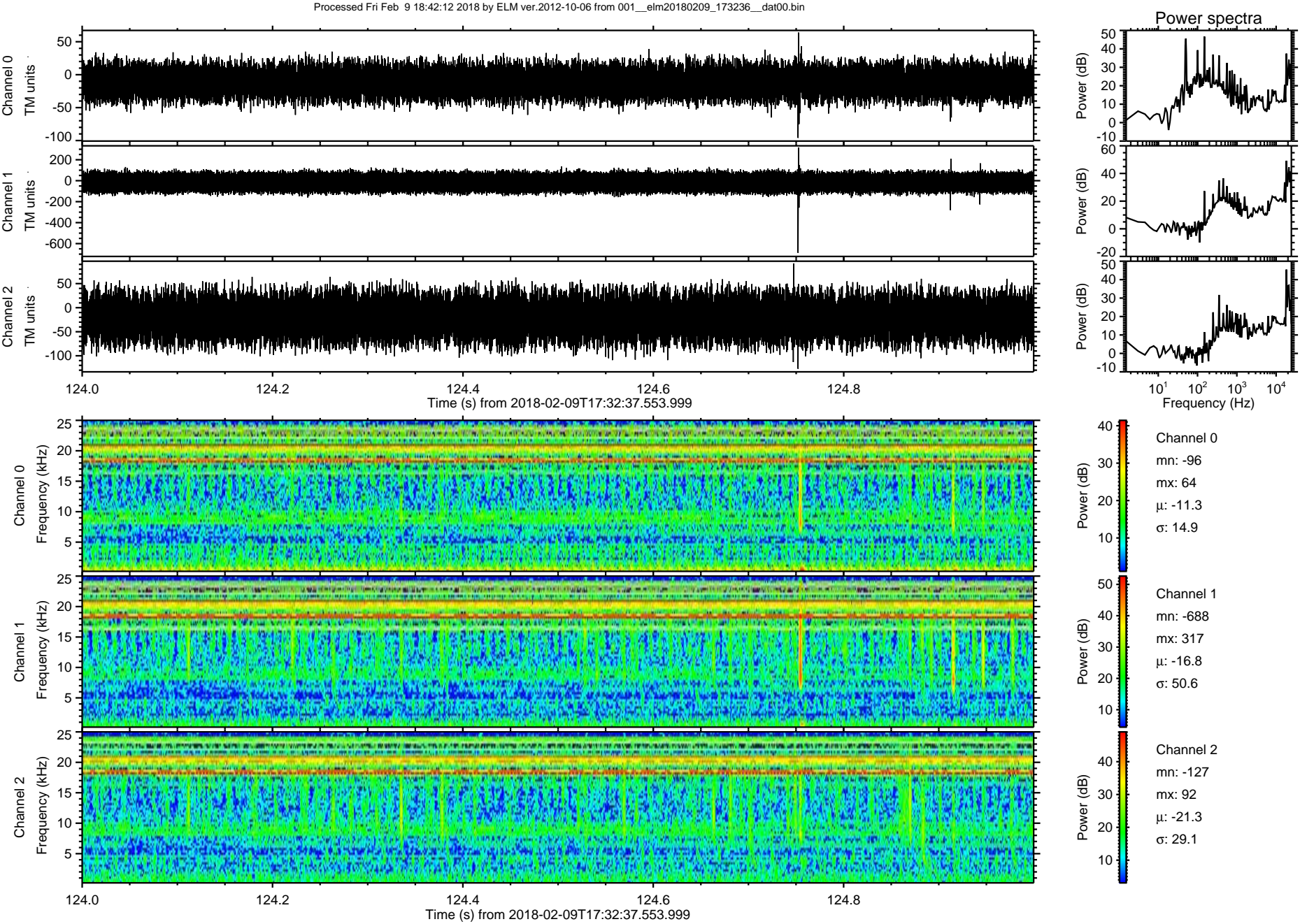

ELMAVAN 3D WAVEFORMS (Measured data sampled at 50 kHz) 50999 packets of 144 samples from 2018-02-09T17:32:37.553.999. Part 114/147

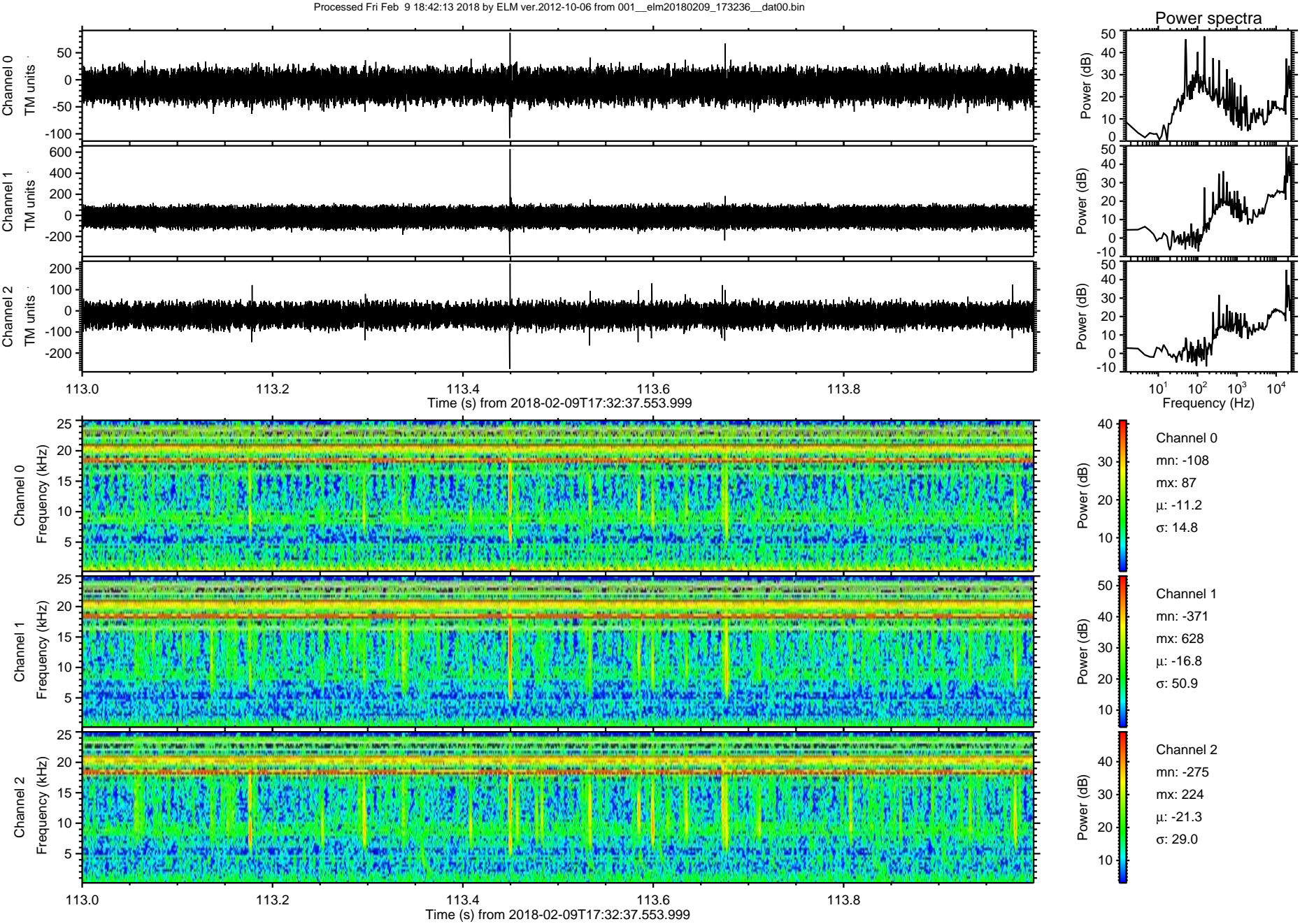

Processed Fri Feb 9 18:42:14 2018 by ELM ver.2012-10-06 from 001__elm20180209_173236__dat00.bin

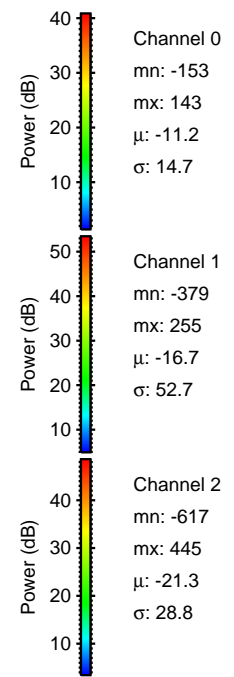
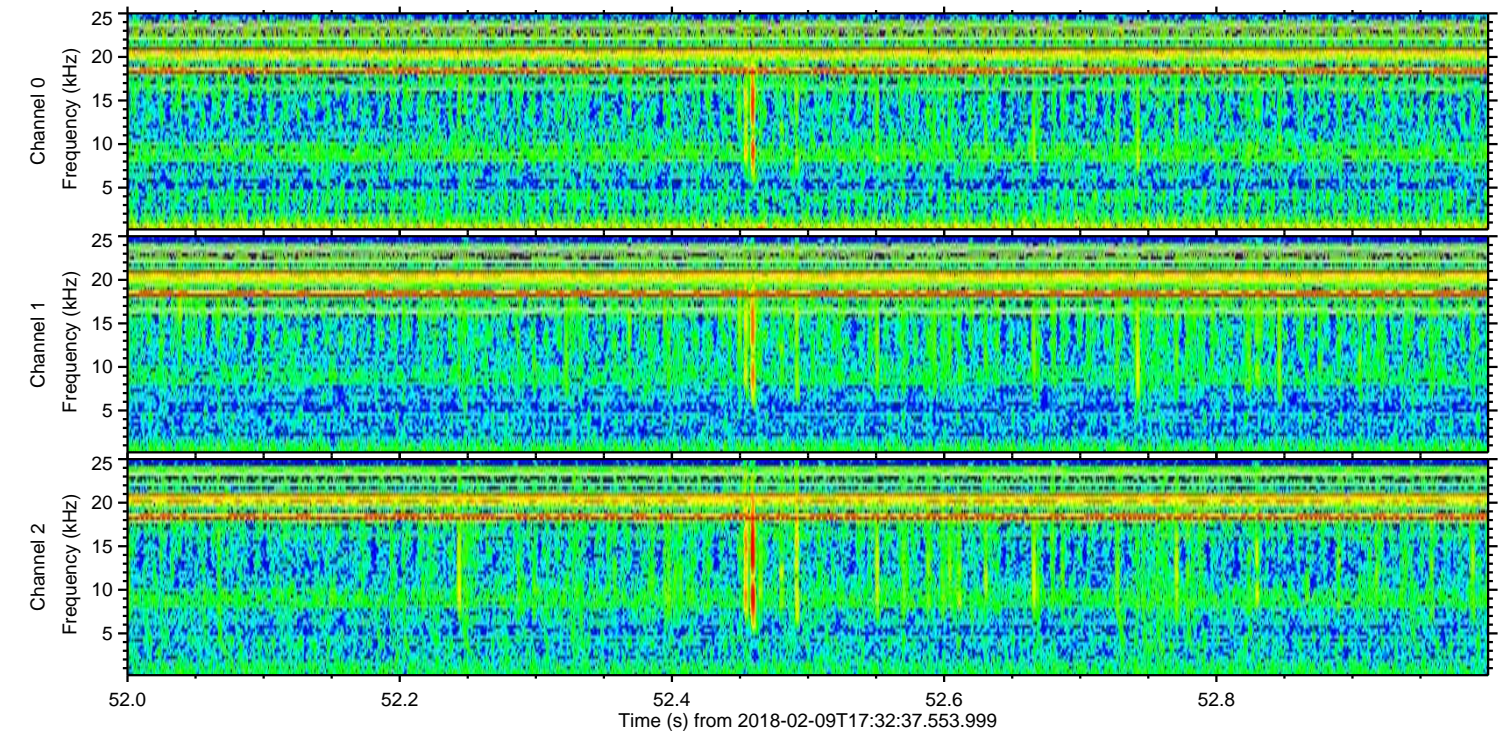
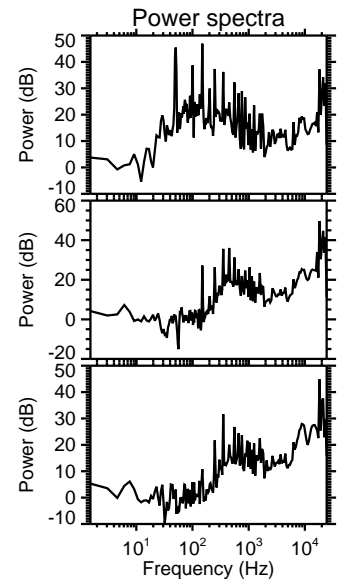
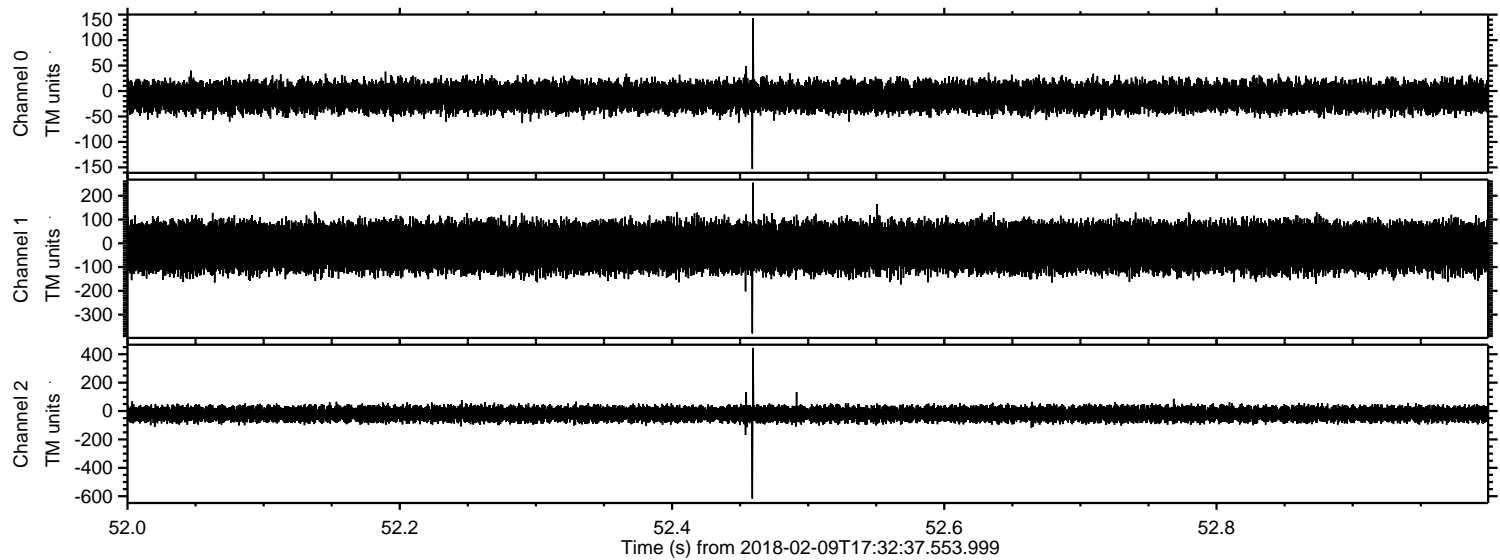

ELMAVAN 3D WAVEFORMS (Measured data sampled at 50 kHz) 50999 packets of 144 samples from 2018-02-09T17:32:37.553.999. Part 137/147

Processed Fri Feb 9 18:42:15 2018 by ELM ver.2012-10-06 from 001__elm20180209_173236__dat00.bin

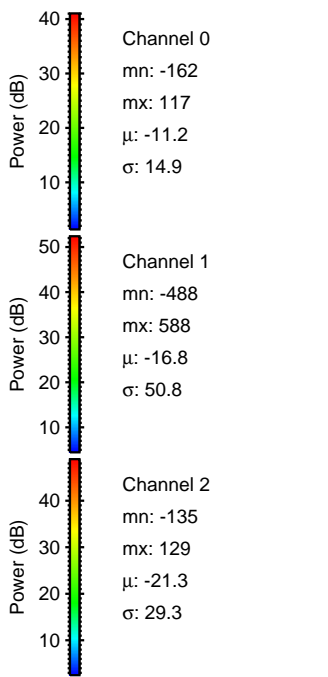
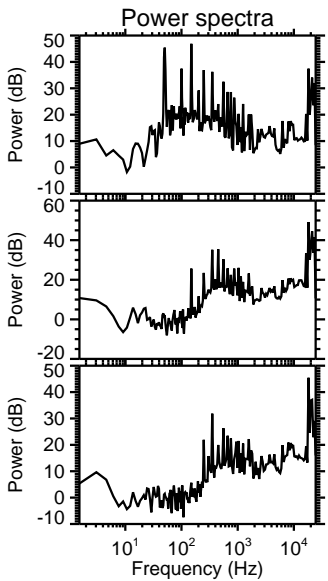
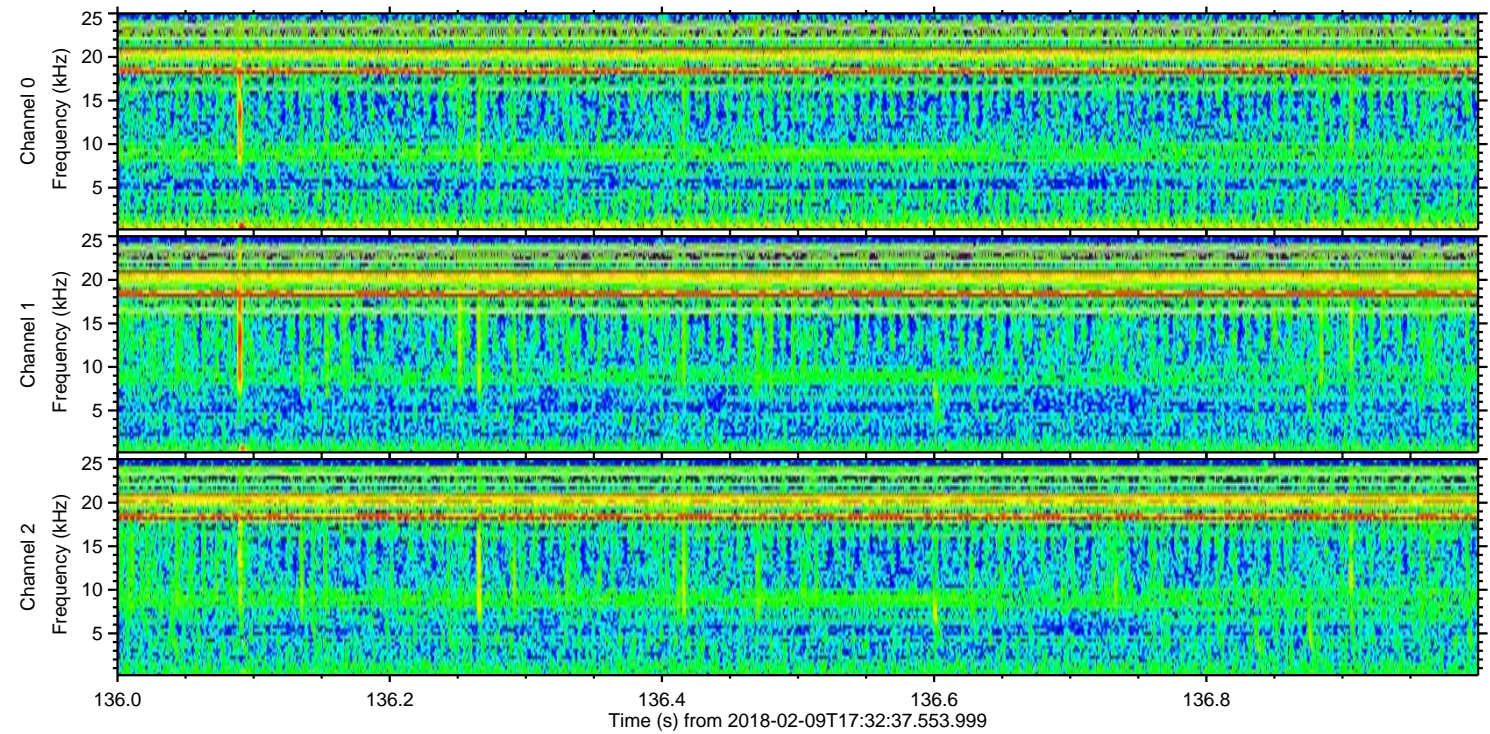
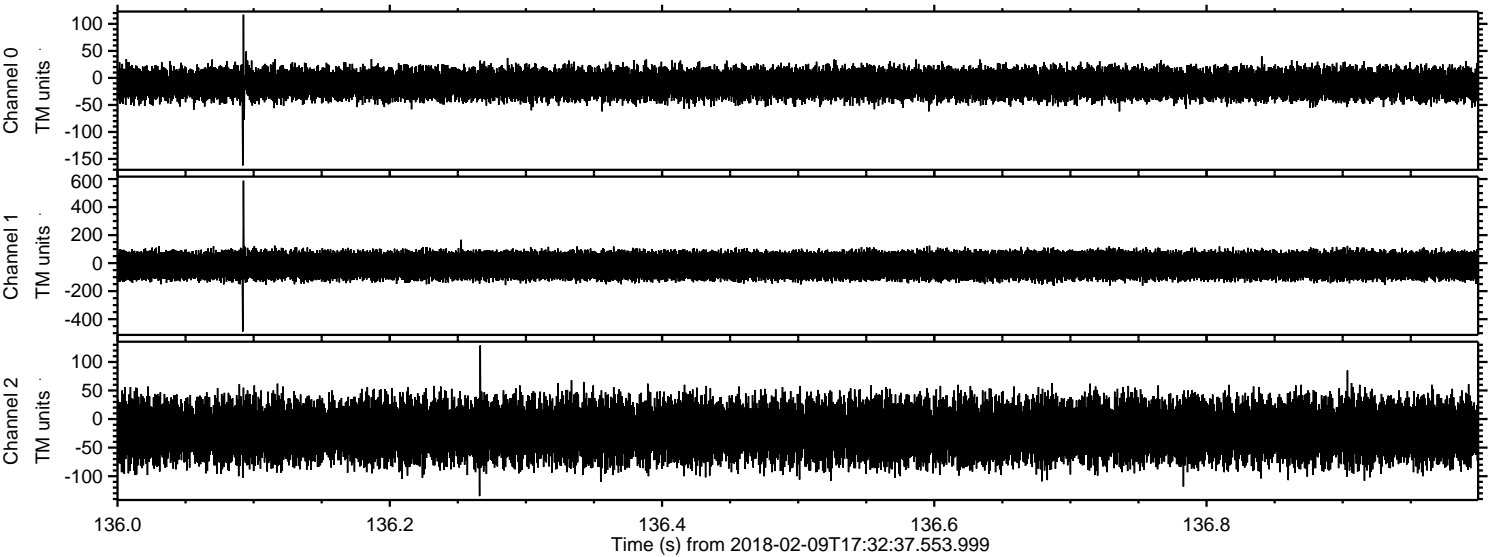

Power spectra

Channel 0
mn: -162
mx: 117
 μ : -11.2
 σ : 14.9

Channel 1
mn: -488
mx: 588
 μ : -16.8
 σ : 50.8

Channel 2
mn: -135
mx: 129
 μ : -21.3
 σ : 29.3

Processed Fri Feb 9 18:42:16 2018 by ELM ver.2012-10-06 from 001__elm20180209_173236__dat00.bin

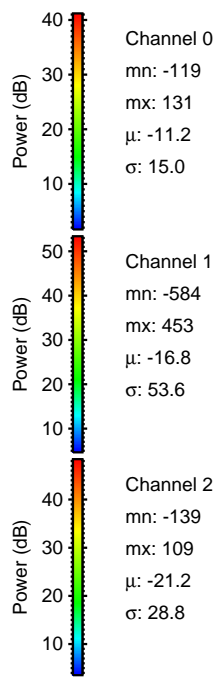
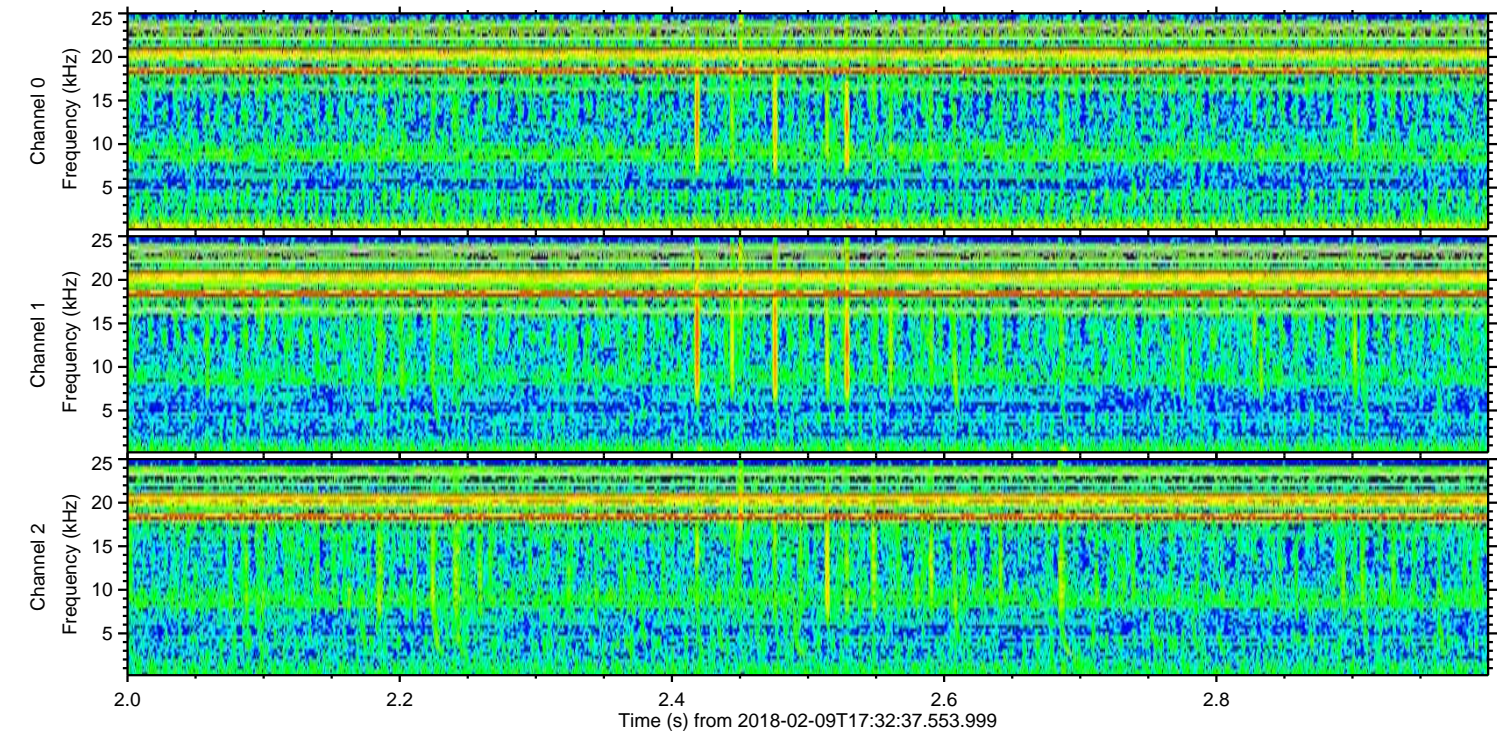
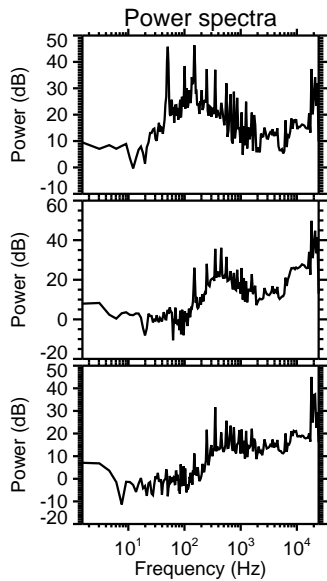
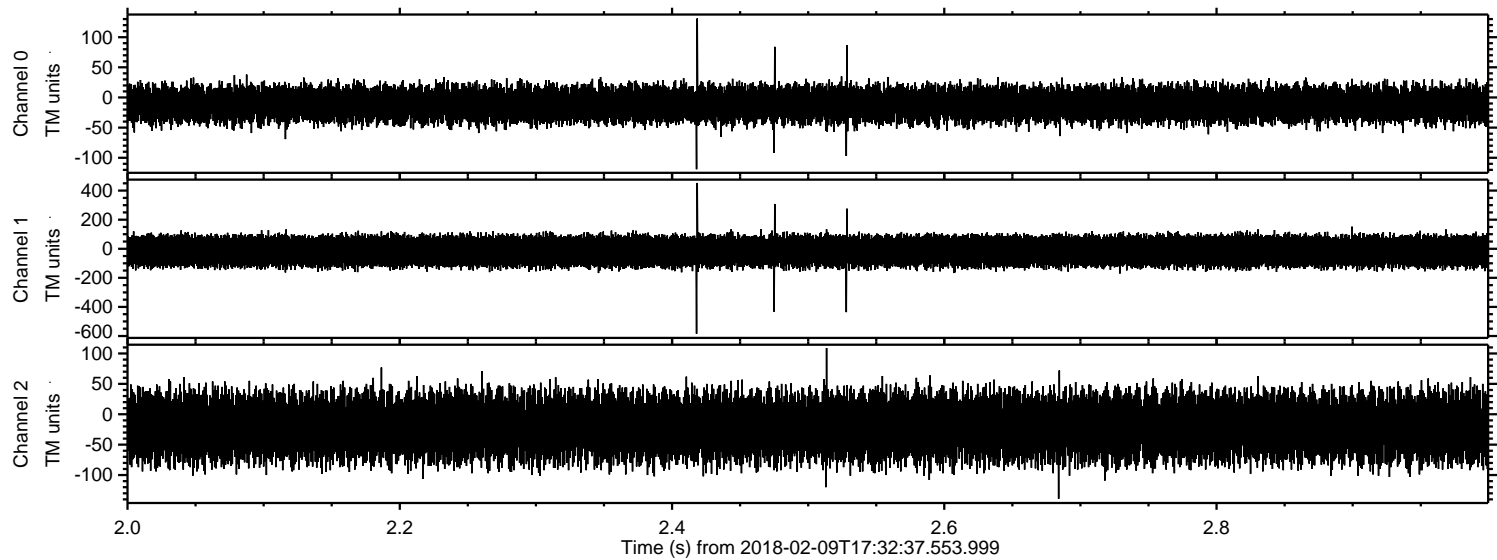

Processed Fri Feb 9 18:42:17 2018 by ELM ver.2012-10-06 from 001__elm20180209_173236__dat00.bin

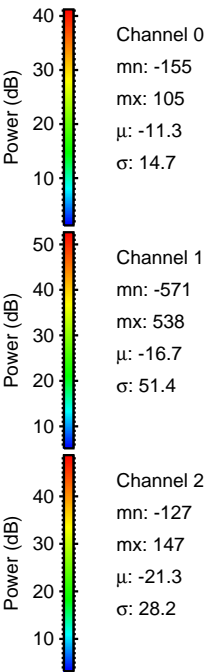
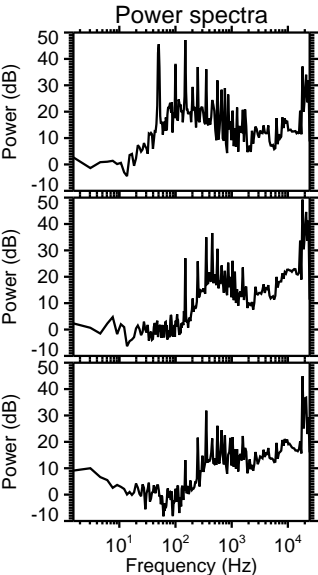
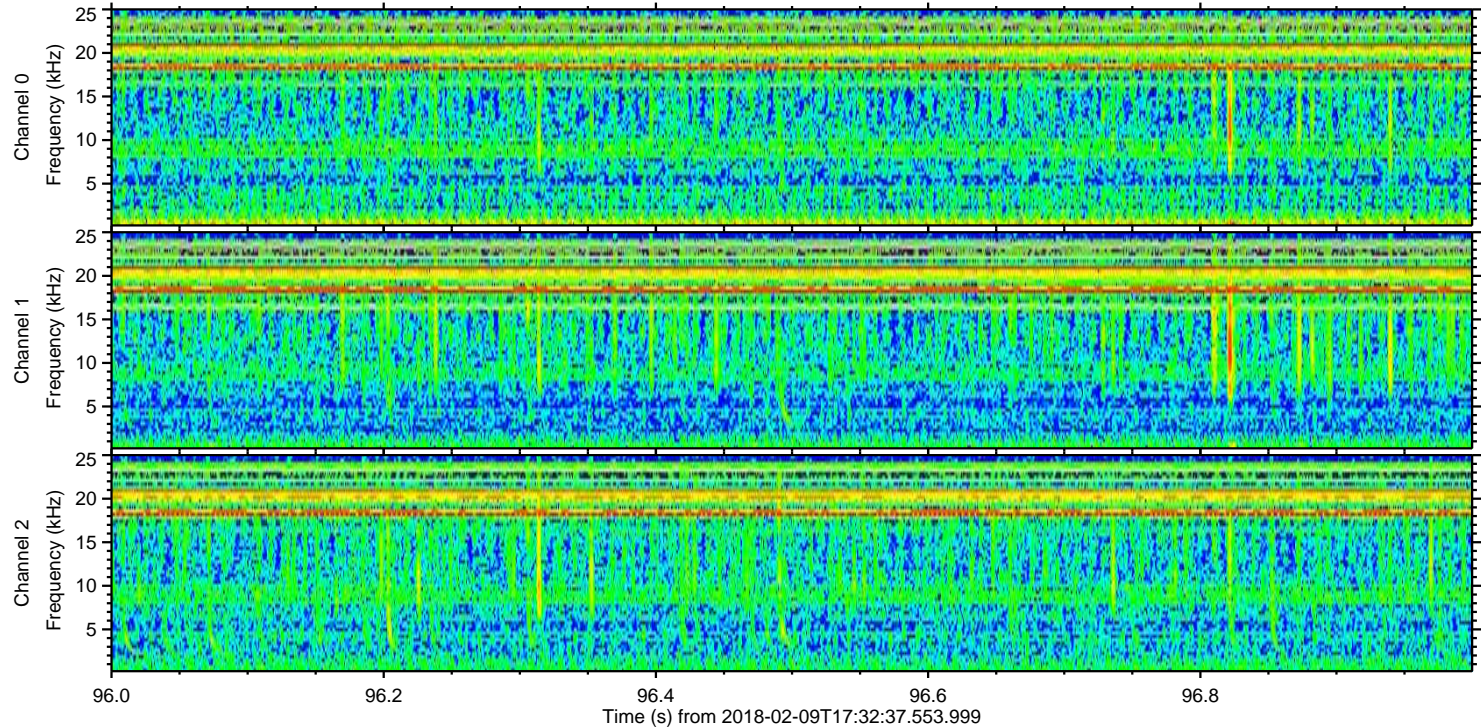
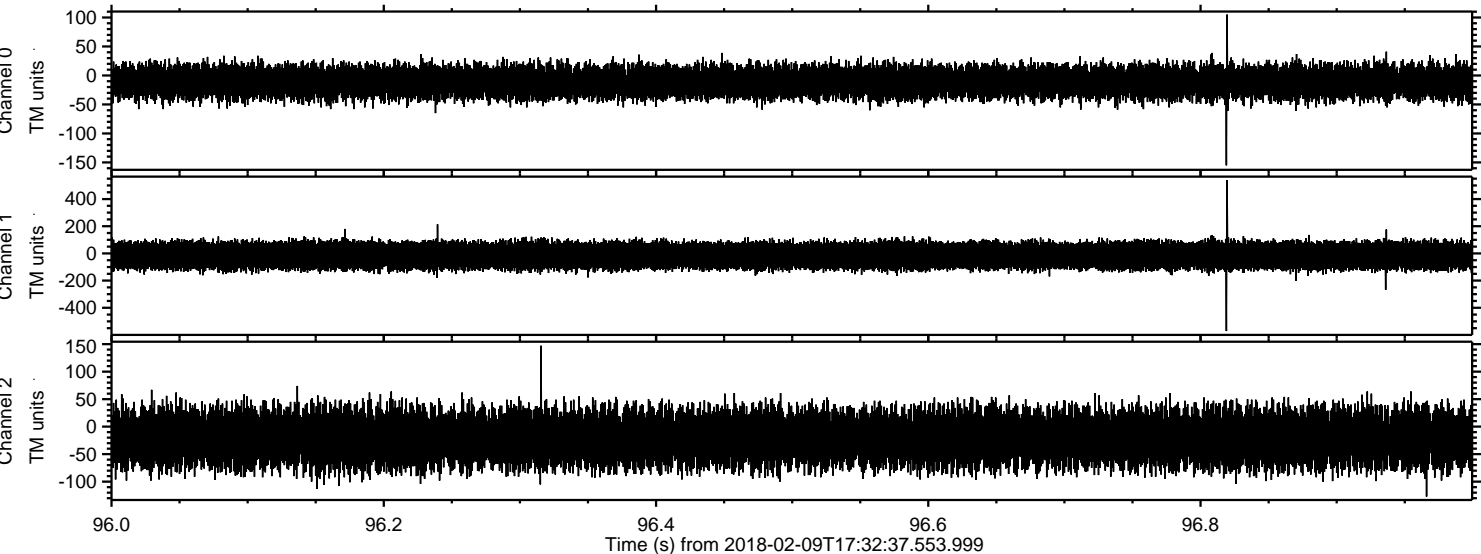

Channel 0
mn: -155
mx: 105
 μ : -11.3
 σ : 14.7

Channel 1
mn: -571
mx: 538
 μ : -16.7
 σ : 51.4

Channel 2
mn: -127
mx: 147
 μ : -21.3
 σ : 28.2

