

ELMAVAN 3D WAVEFORMS (Measured data sampled at 50 kHz) 51000 packets of 144 samples from 2018-02-09T15:07:31.470.000.

Processed Fri Feb 9 16:15:15 2018 by ELM ver.2012-10-06 from 001__elm20180209_150730__dat00.bin

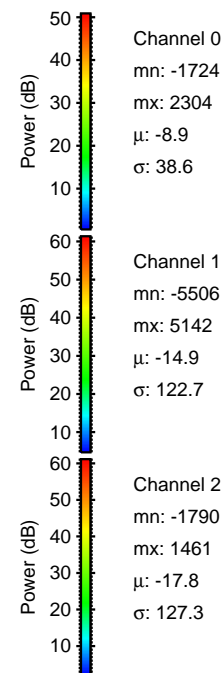

Processed Fri Feb 9 16:15:23 2018 by ELM ver.2012-10-06 from 001__elm20180209_150730__dat00.bin

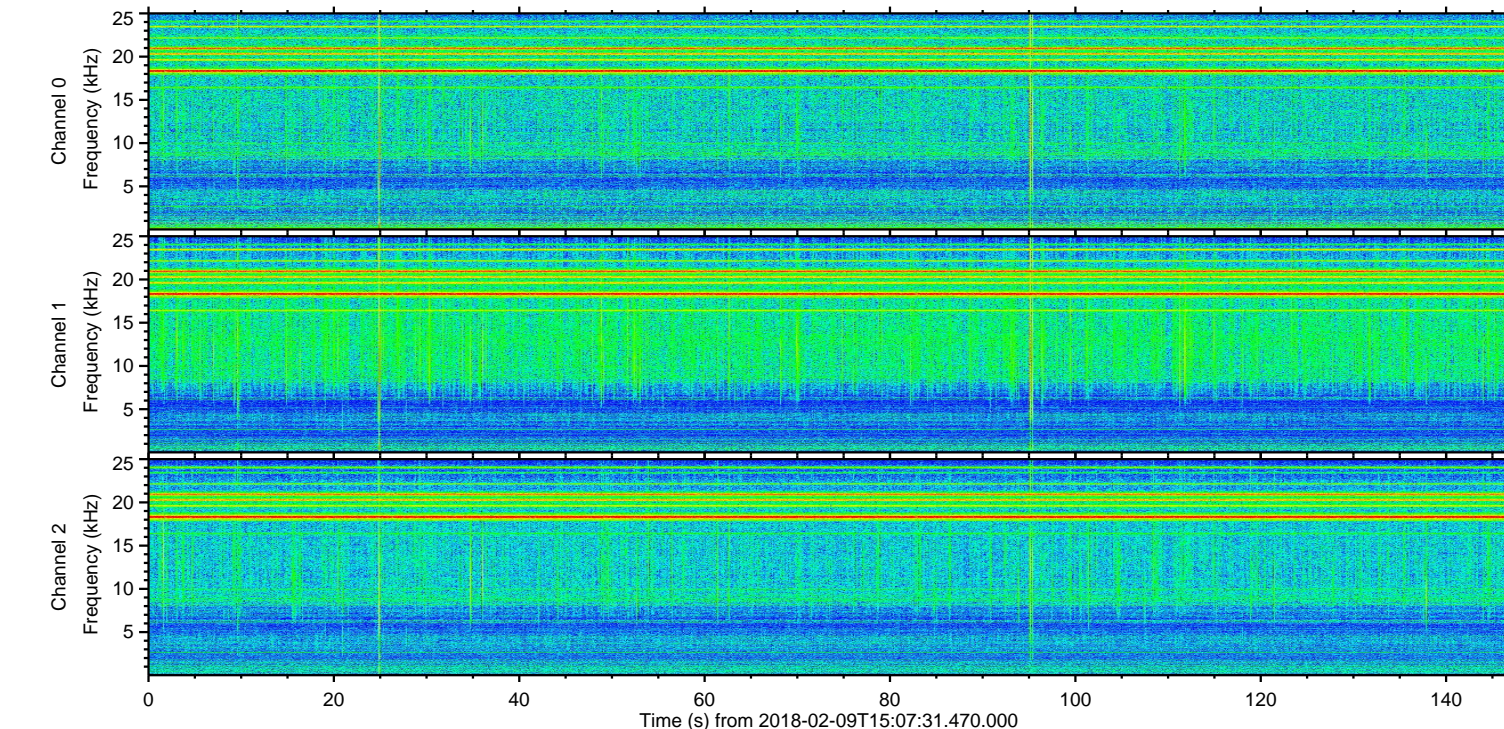
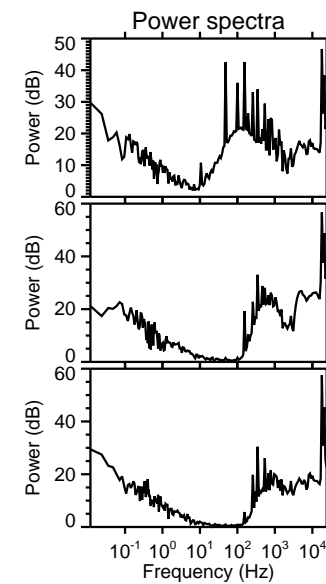
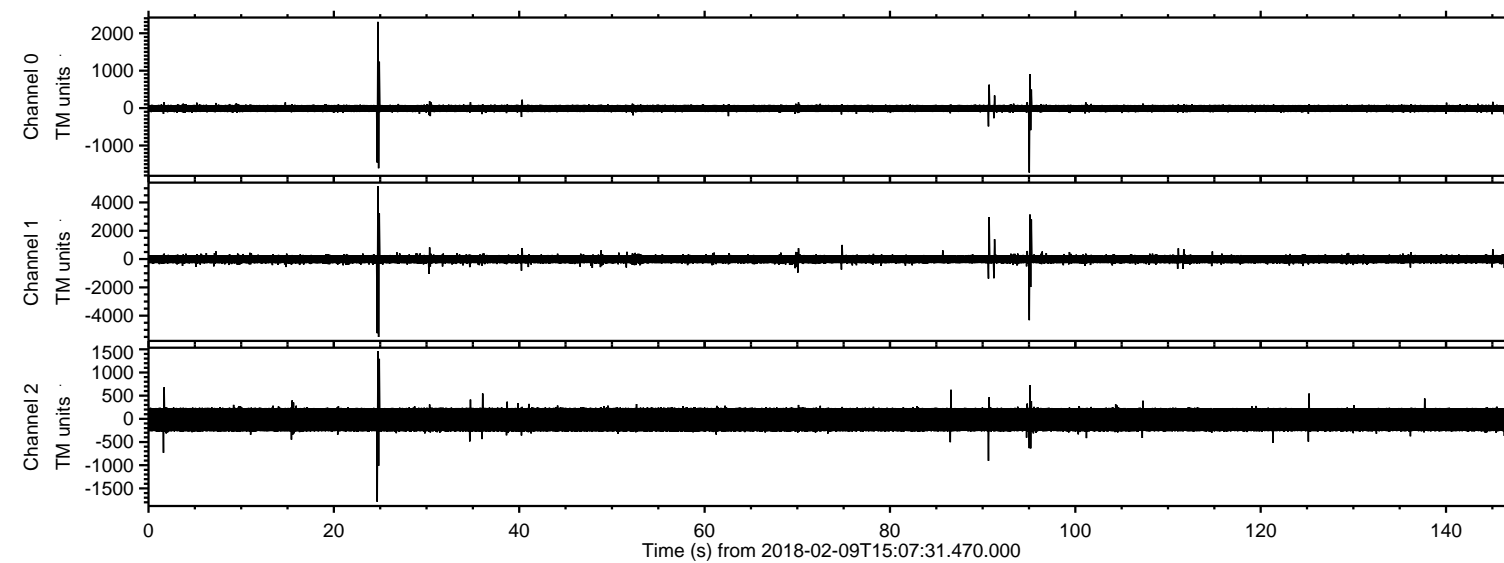
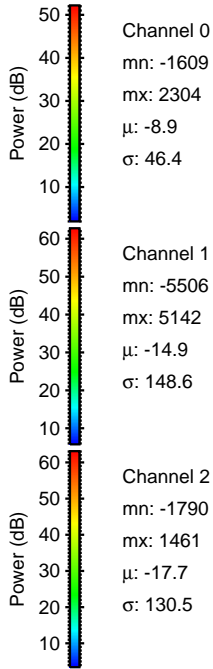
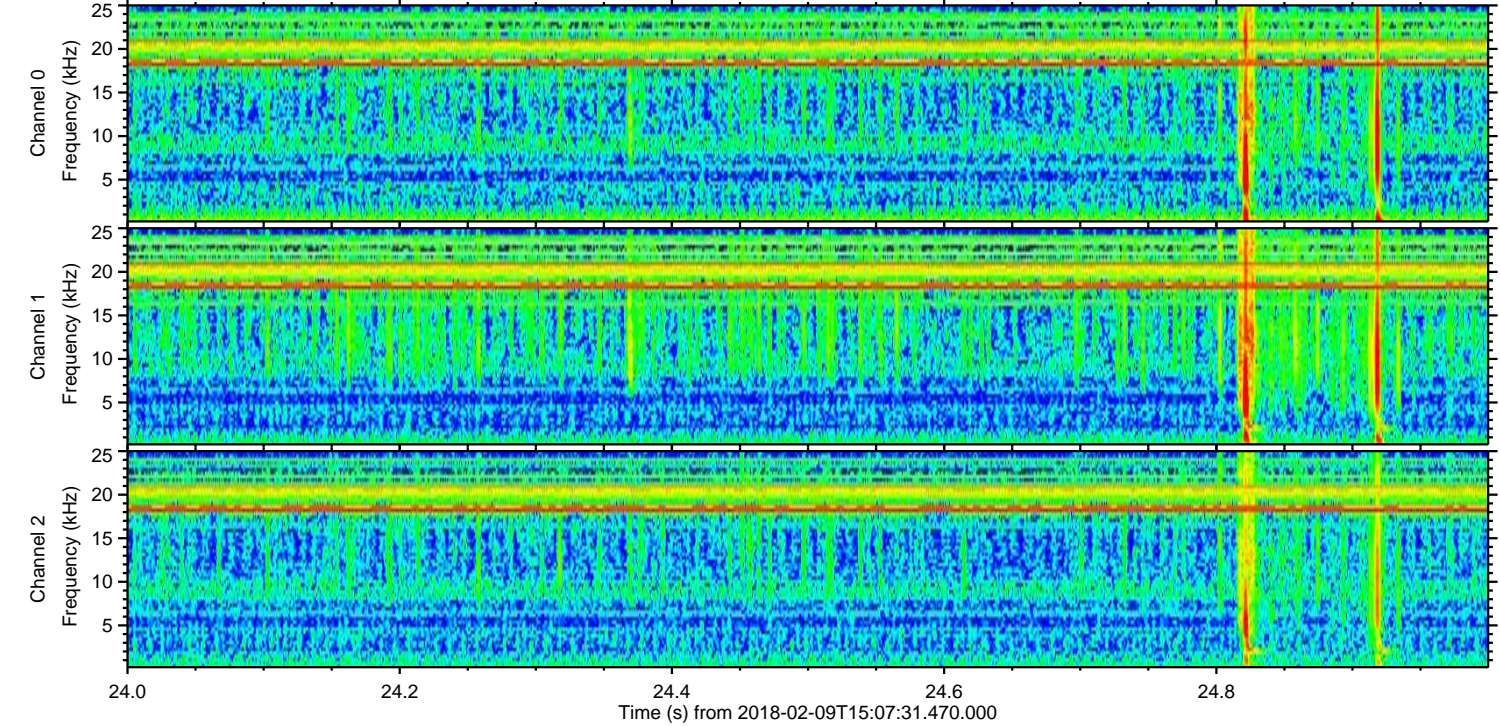
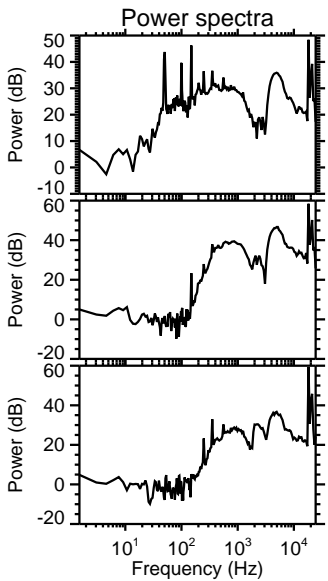
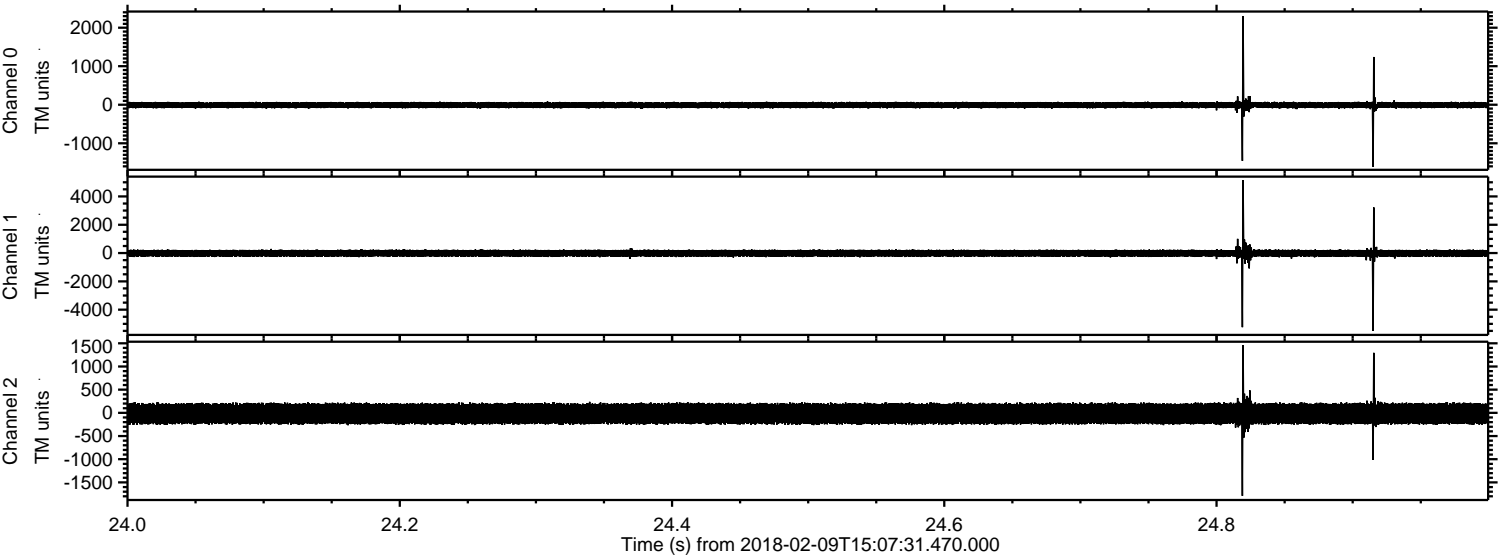

ELMAVAN 3D WAVEFORMS (Measured data sampled at 50 kHz) 51000 packets of 144 samples from 2018-02-09T15:07:31.470.000. Part 96/147

Processed Fri Feb 9 16:15:24 2018 by ELM ver.2012-10-06 from 001__elm20180209_150730__dat00.bin

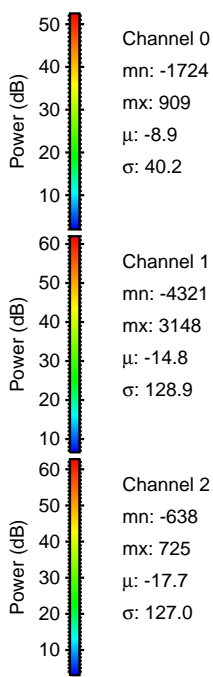
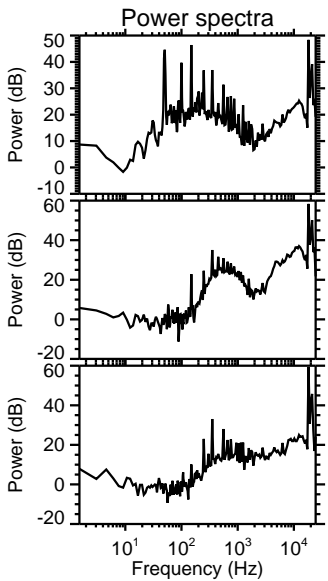
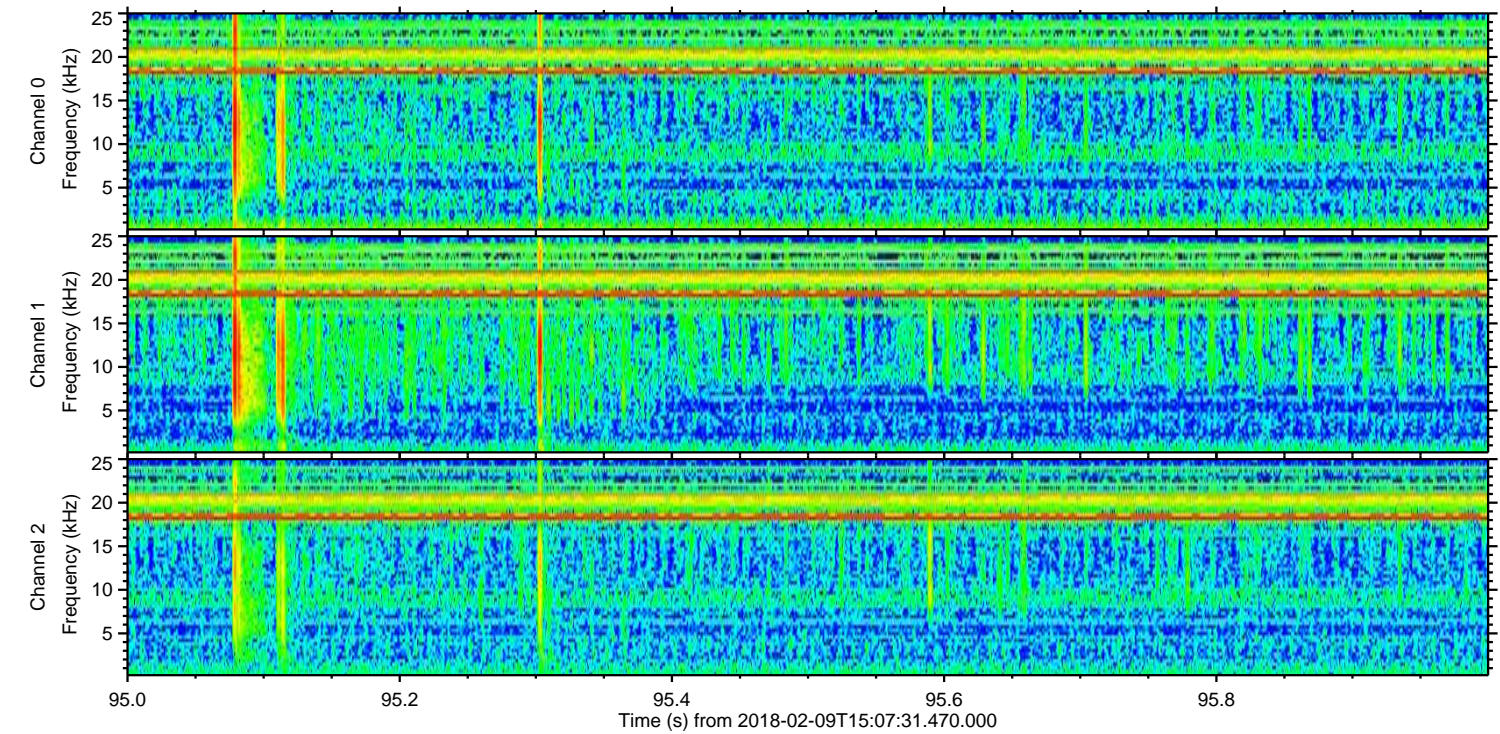
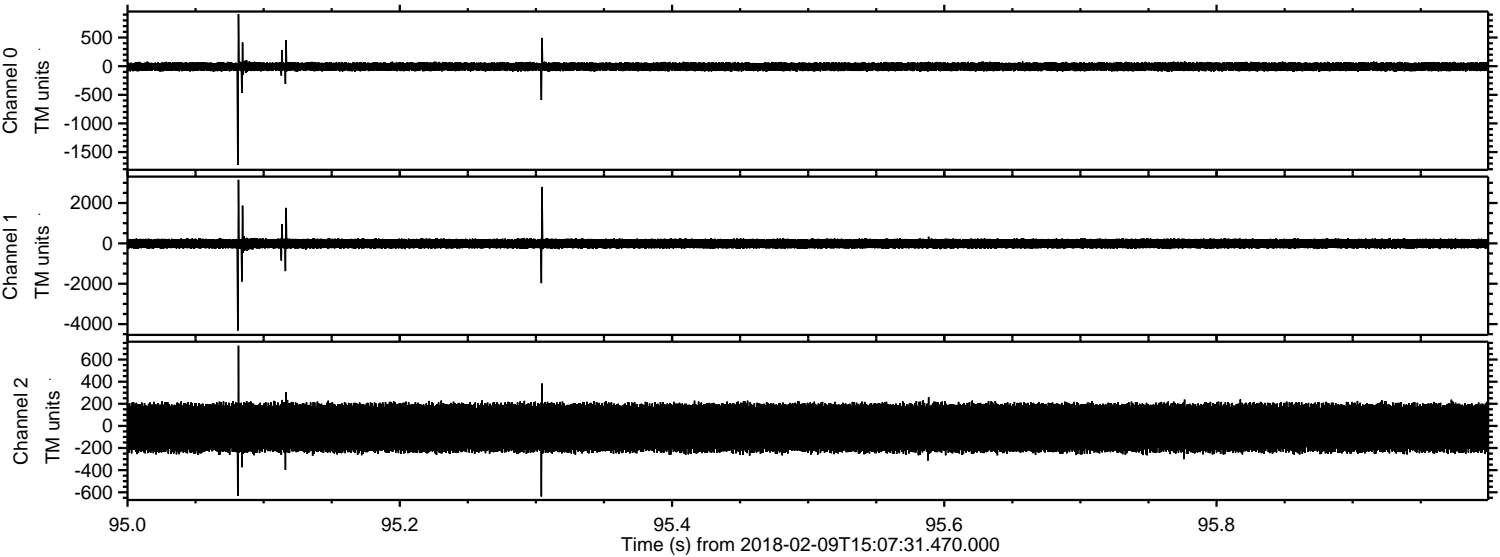

Processed Fri Feb 9 16:15:25 2018 by ELM ver.2012-10-06 from 001__elm20180209_150730__dat00.bin

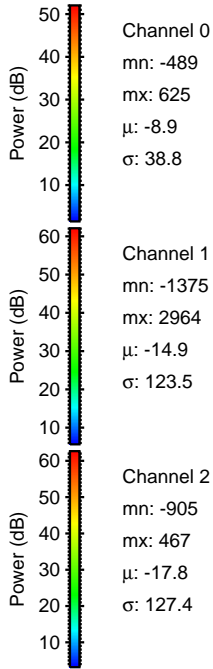
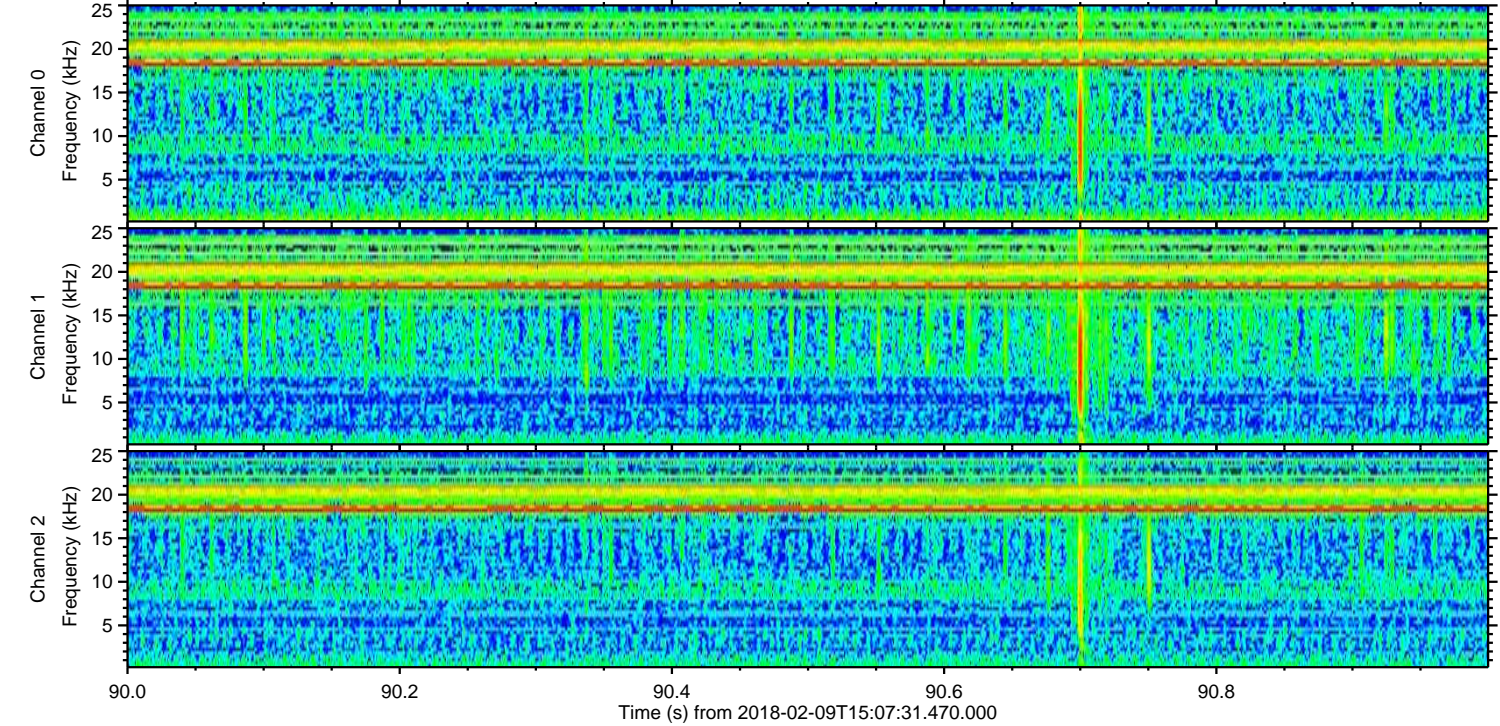
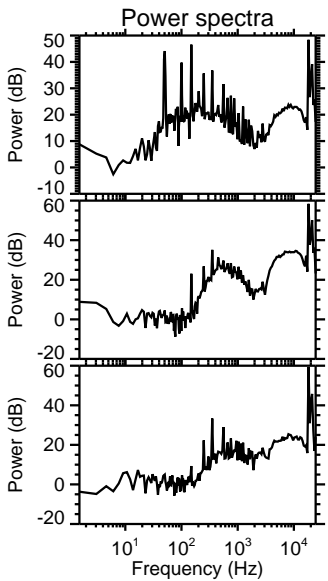
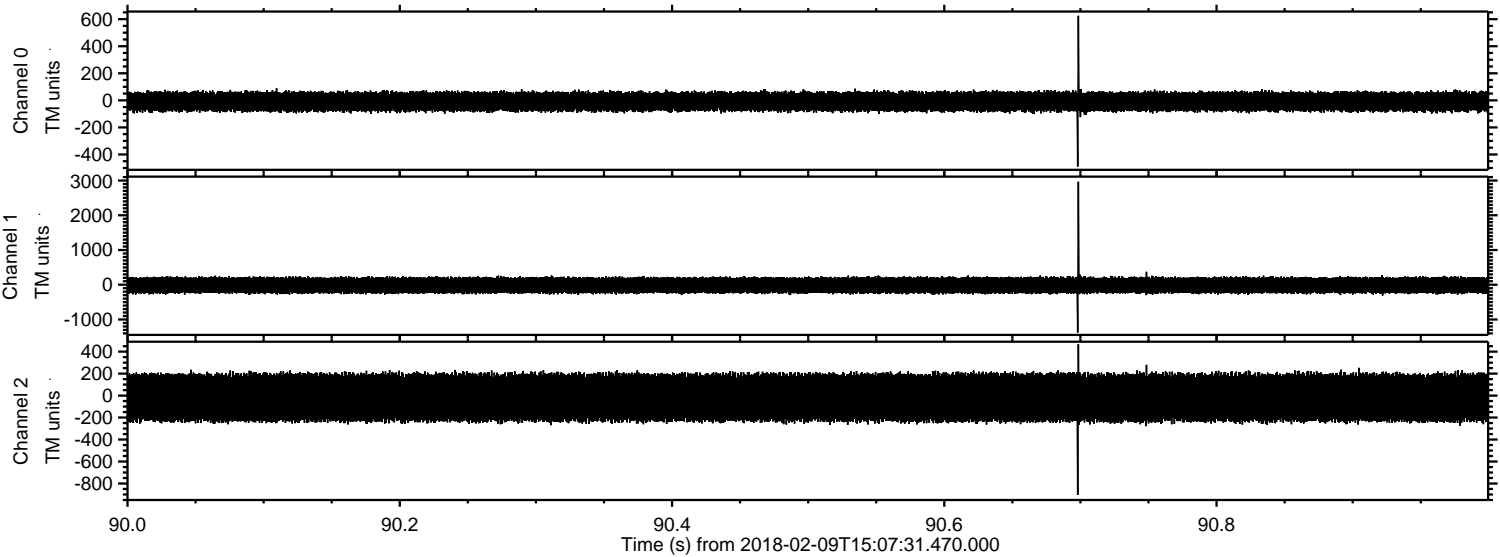

Processed Fri Feb 9 16:15:25 2018 by ELM ver.2012-10-06 from 001__elm20180209_150730__dat00.bin

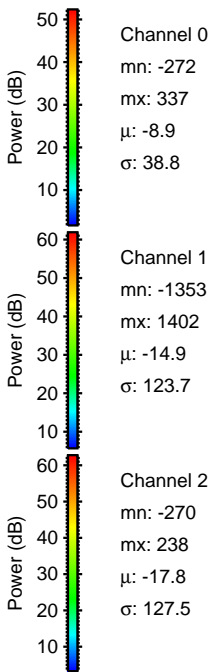
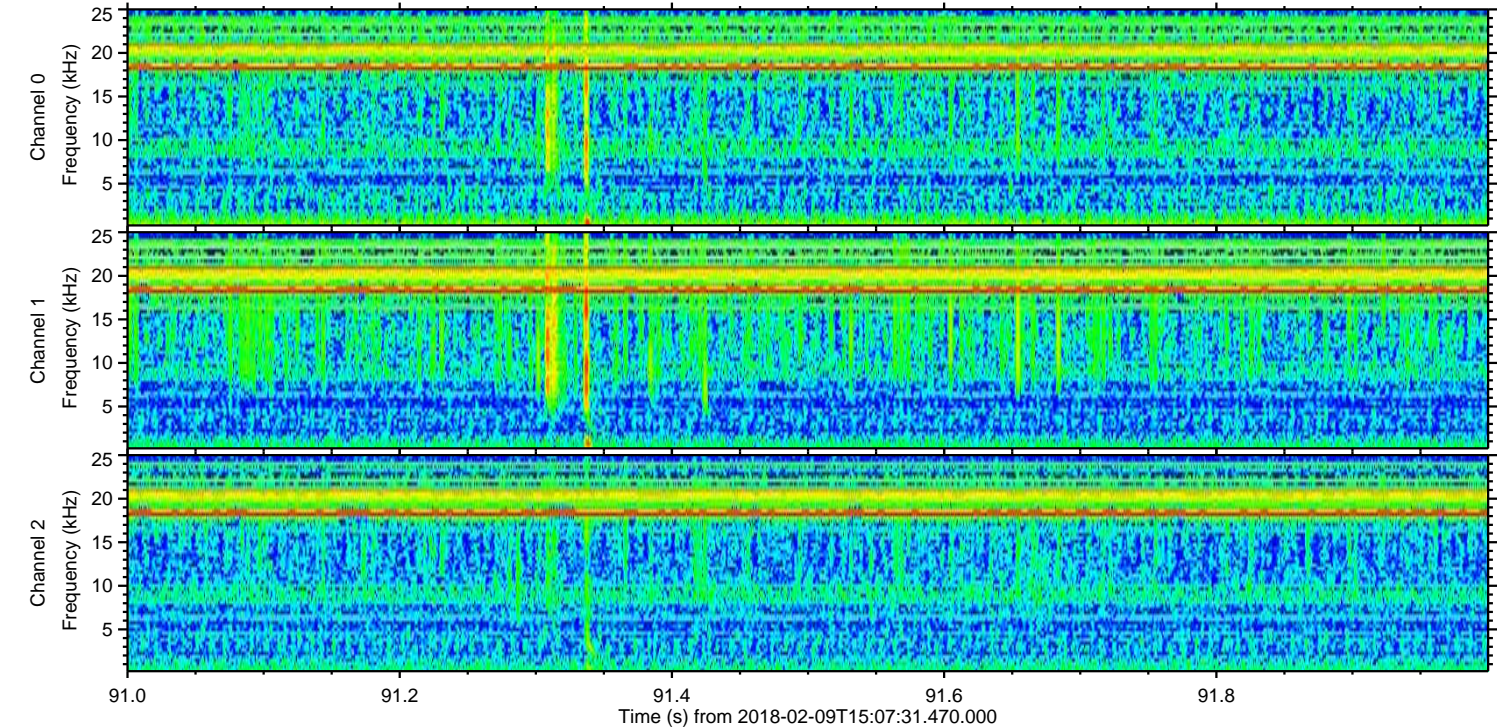
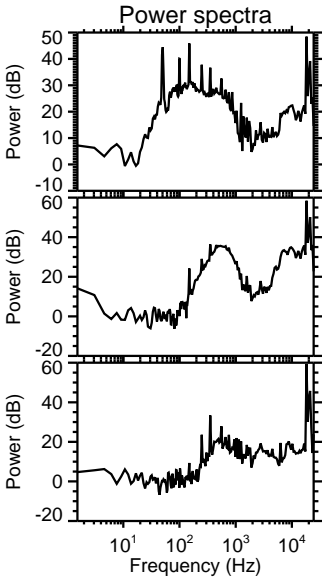
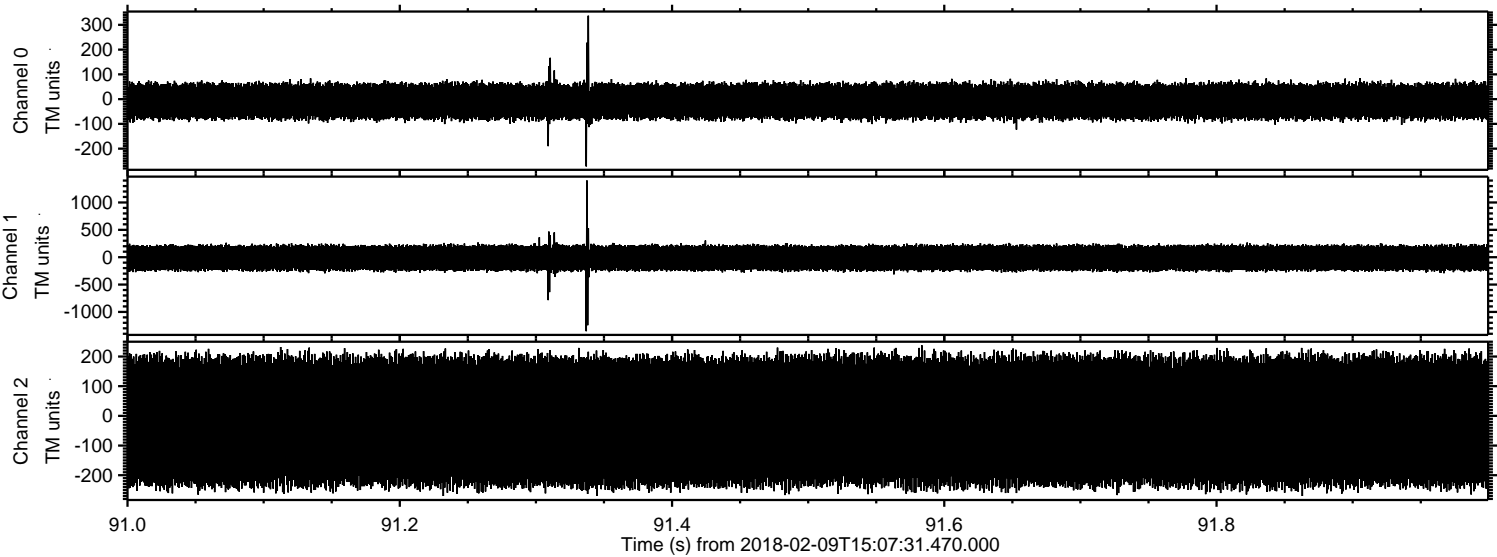

Processed Fri Feb 9 16:15:26 2018 by ELM ver.2012-10-06 from 001__elm20180209_150730__dat00.bin

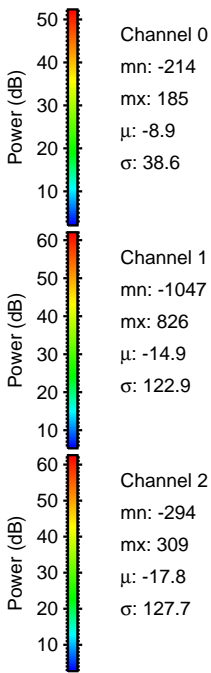
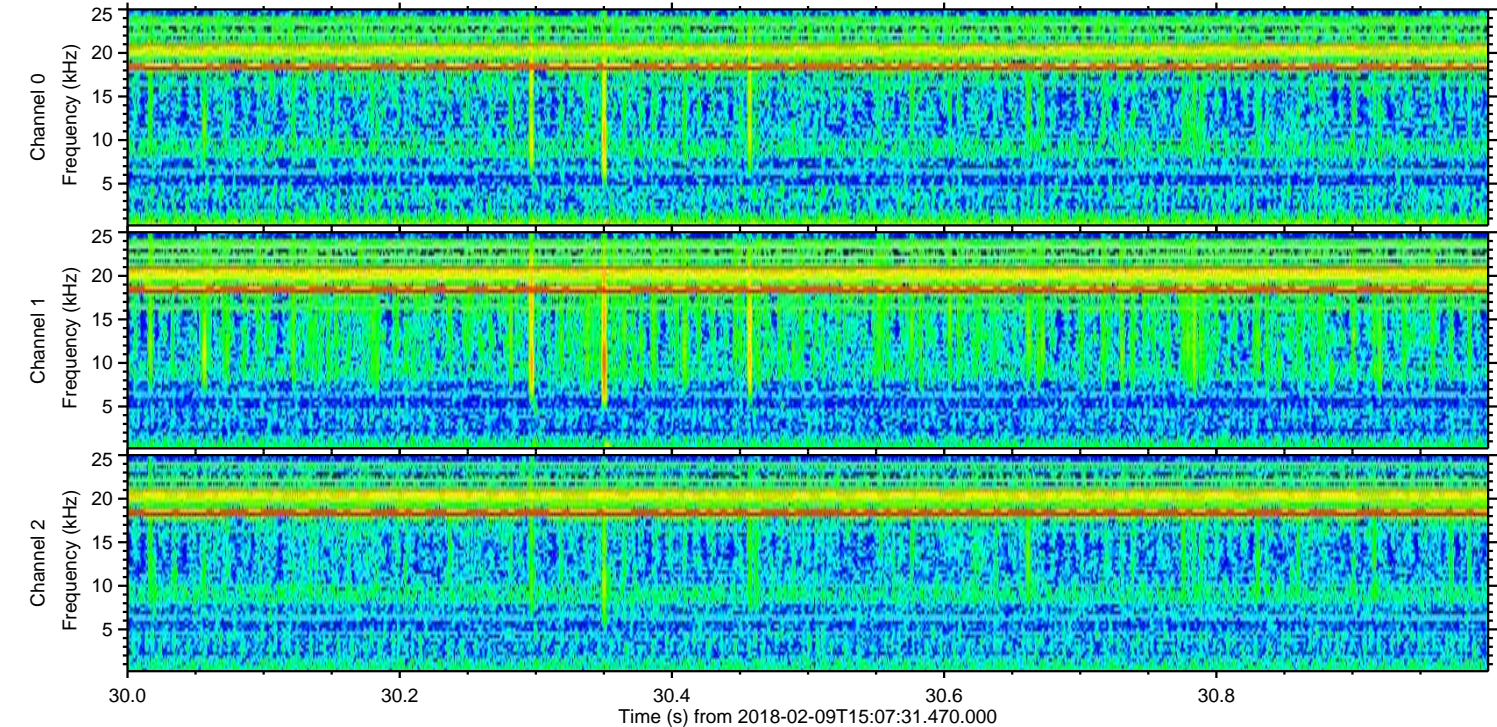
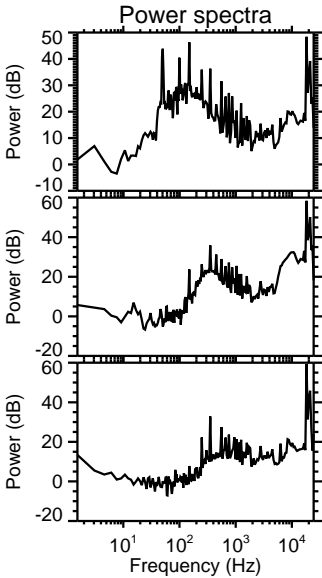
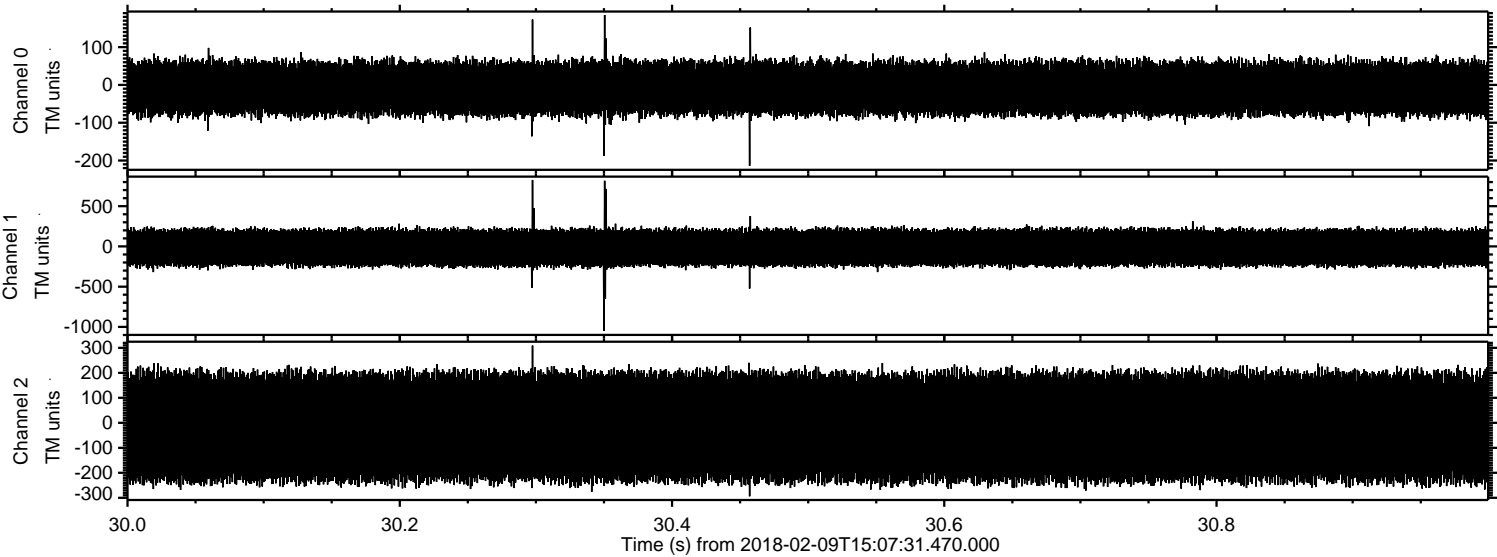

Processed Fri Feb 9 16:15:27 2018 by ELM ver.2012-10-06 from 001__elm20180209_150730__dat00.bin

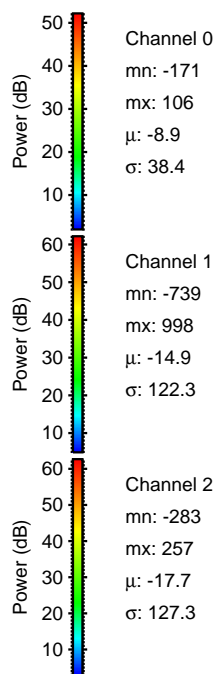
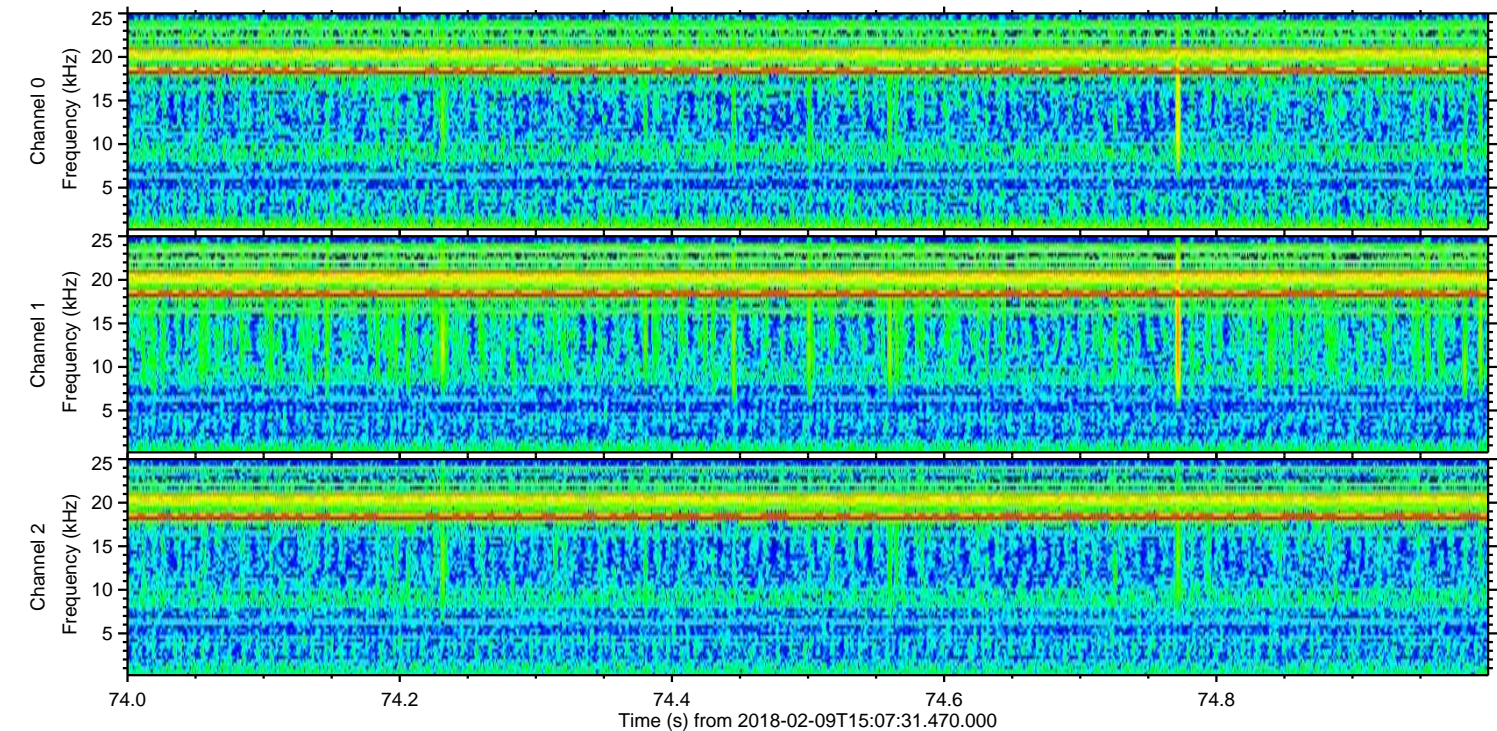
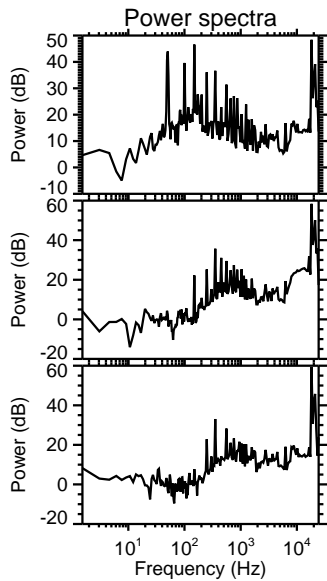
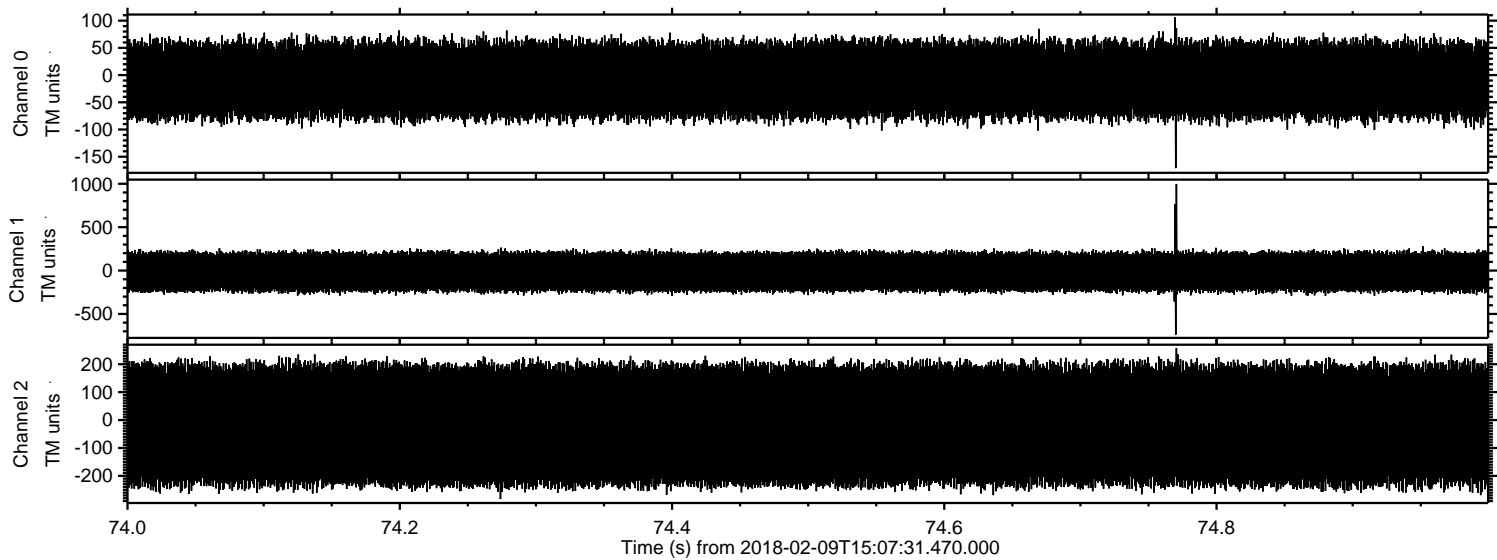

Processed Fri Feb 9 16:15:28 2018 by ELM ver.2012-10-06 from 001__elm20180209_150730__dat00.bin

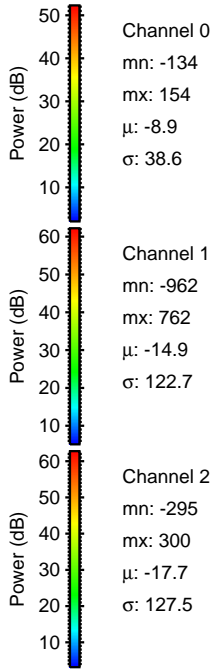
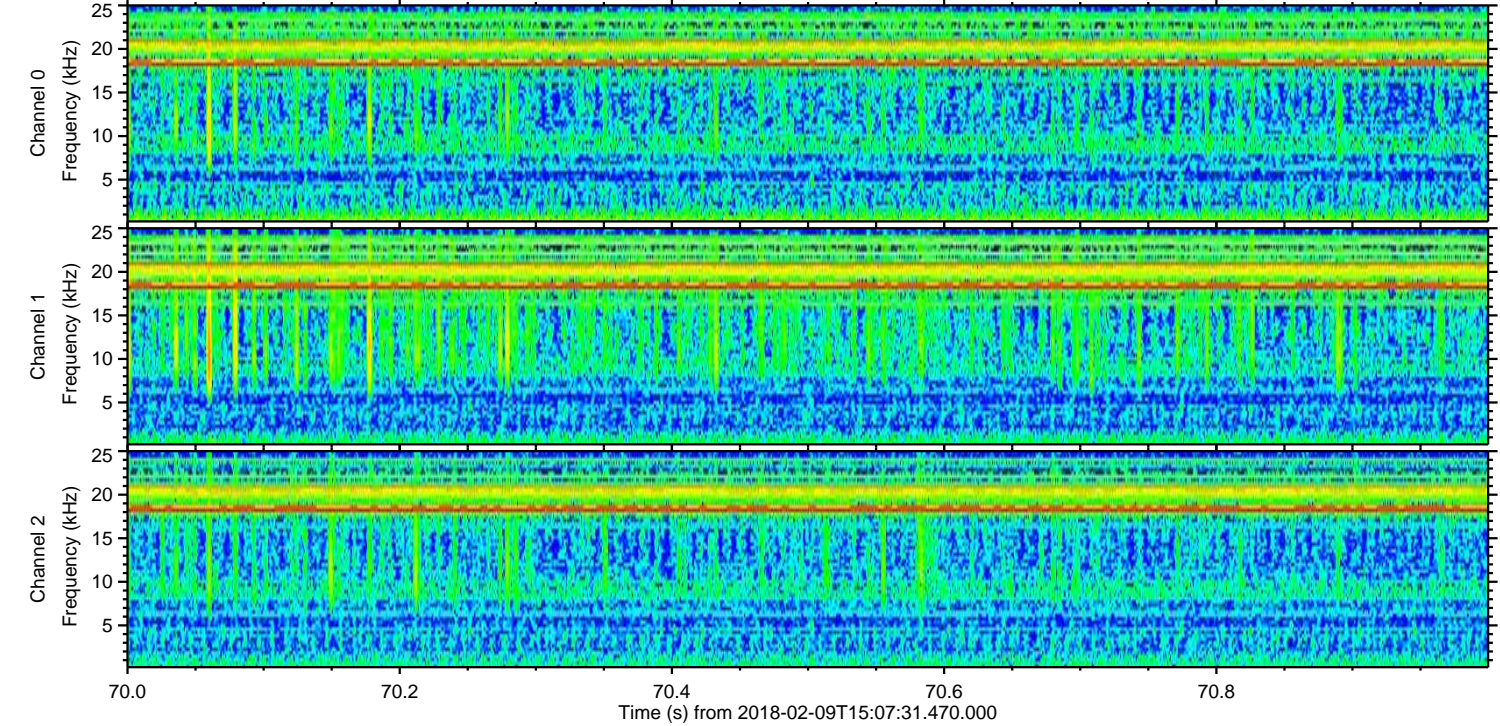
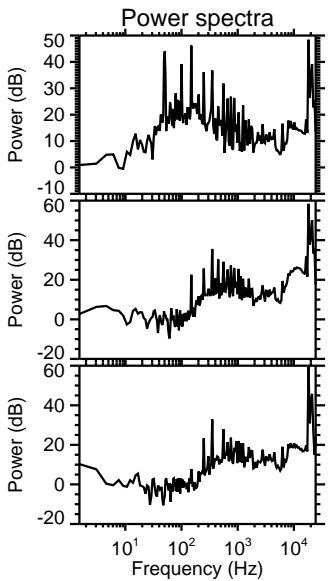
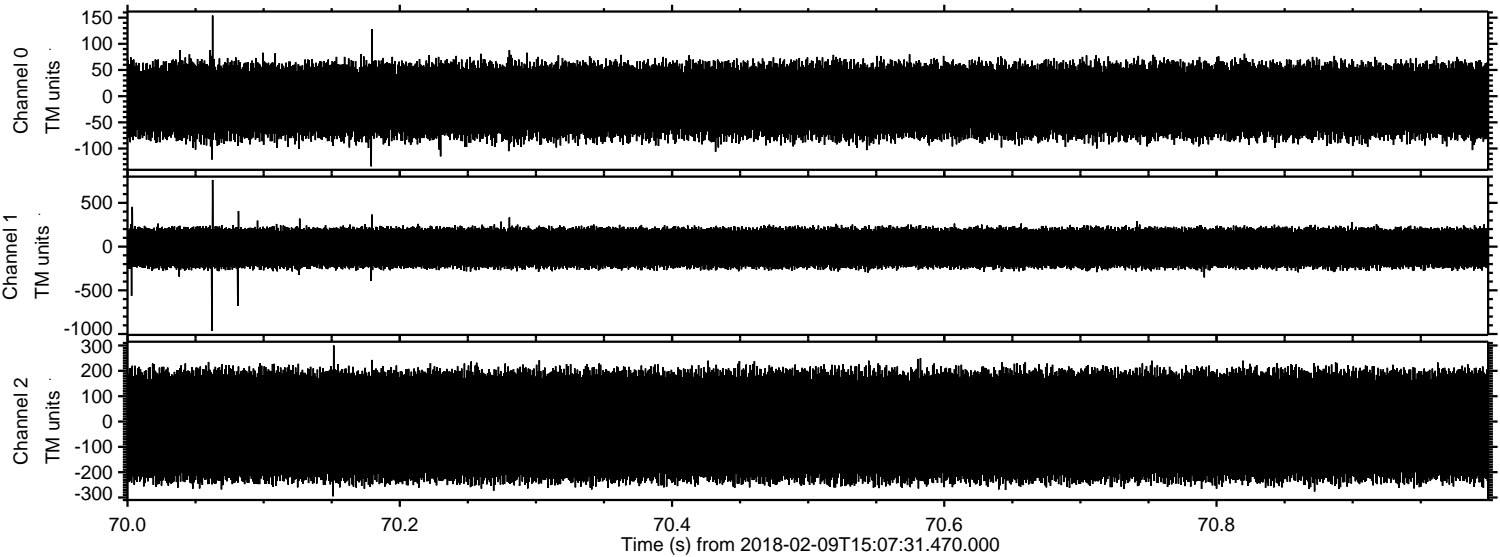

Processed Fri Feb 9 16:15:29 2018 by ELM ver.2012-10-06 from 001__elm20180209_150730__dat00.bin

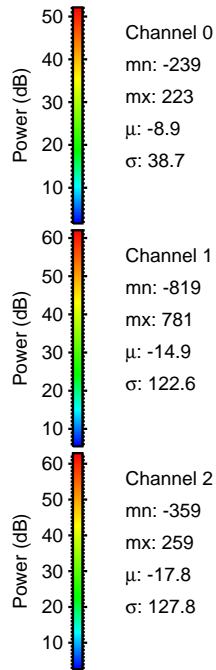
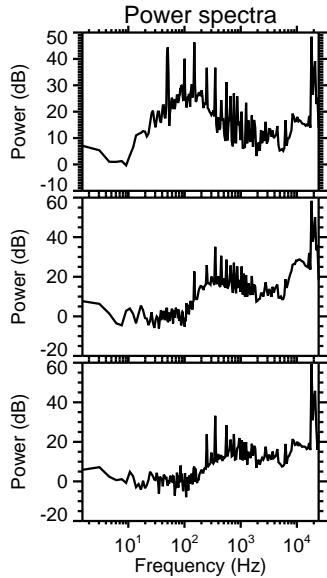
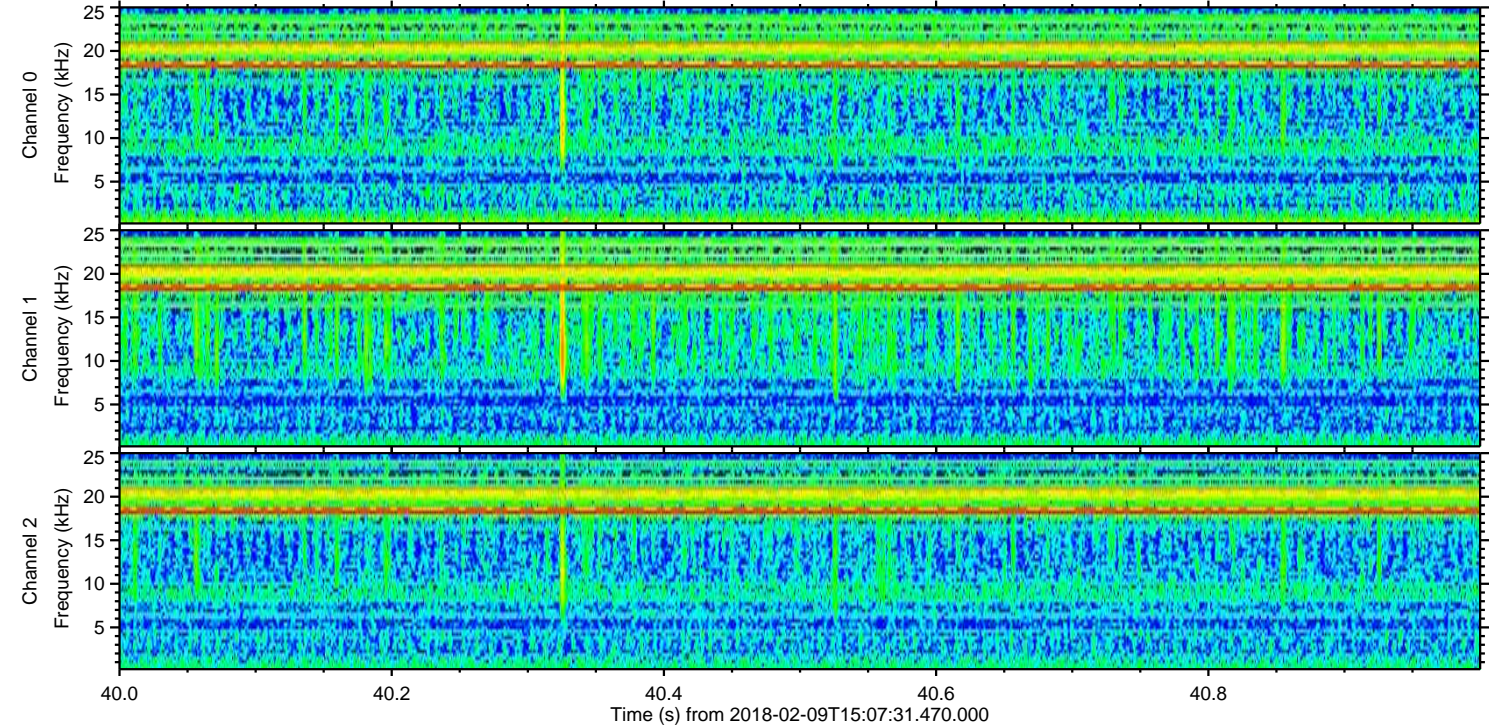
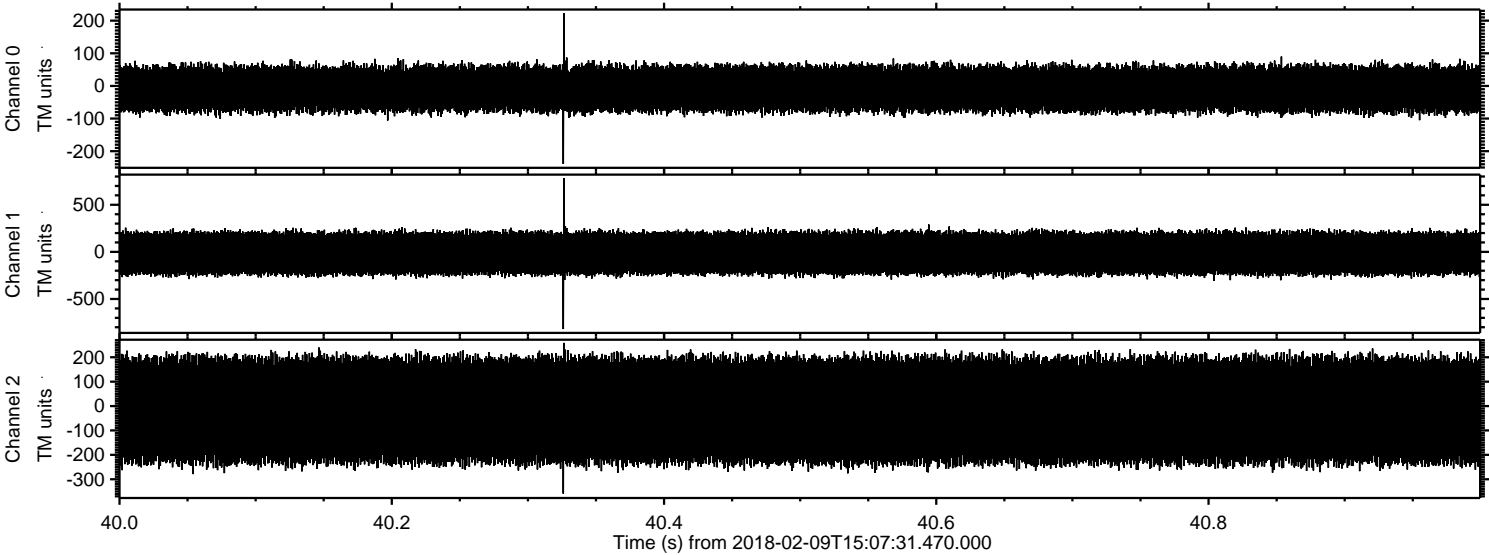

ELMAVAN 3D WAVEFORMS (Measured data sampled at 50 kHz) 51000 packets of 144 samples from 2018-02-09T15:07:31.470.000. Part 112/147

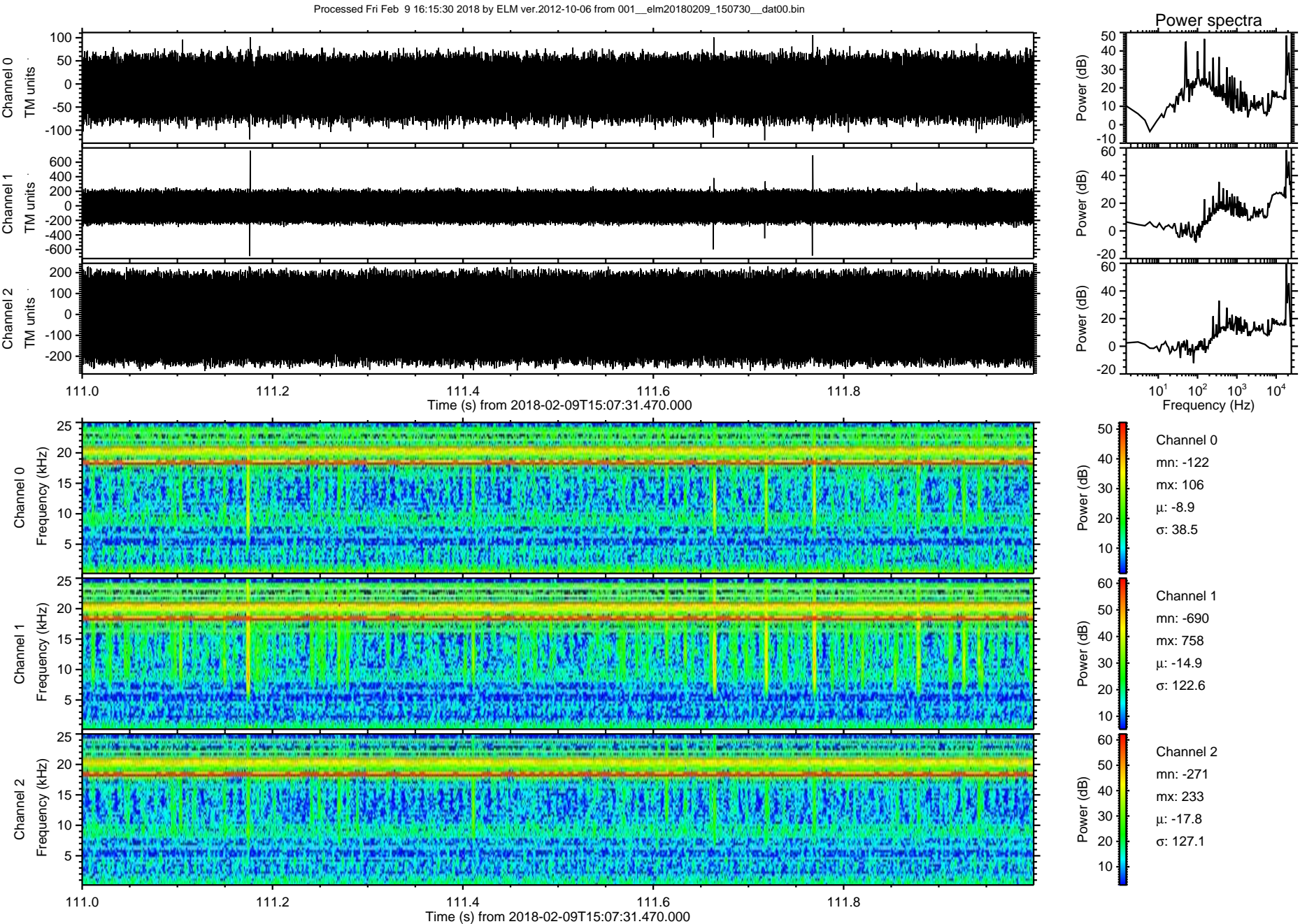

Processed Fri Feb 9 16:15:31 2018 by ELM ver.2012-10-06 from 001__elm20180209_150730__dat00.bin

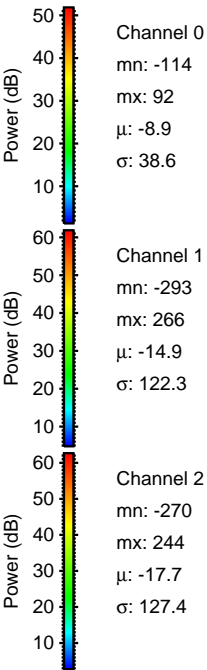
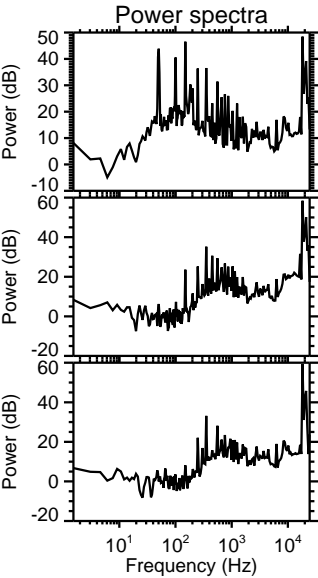
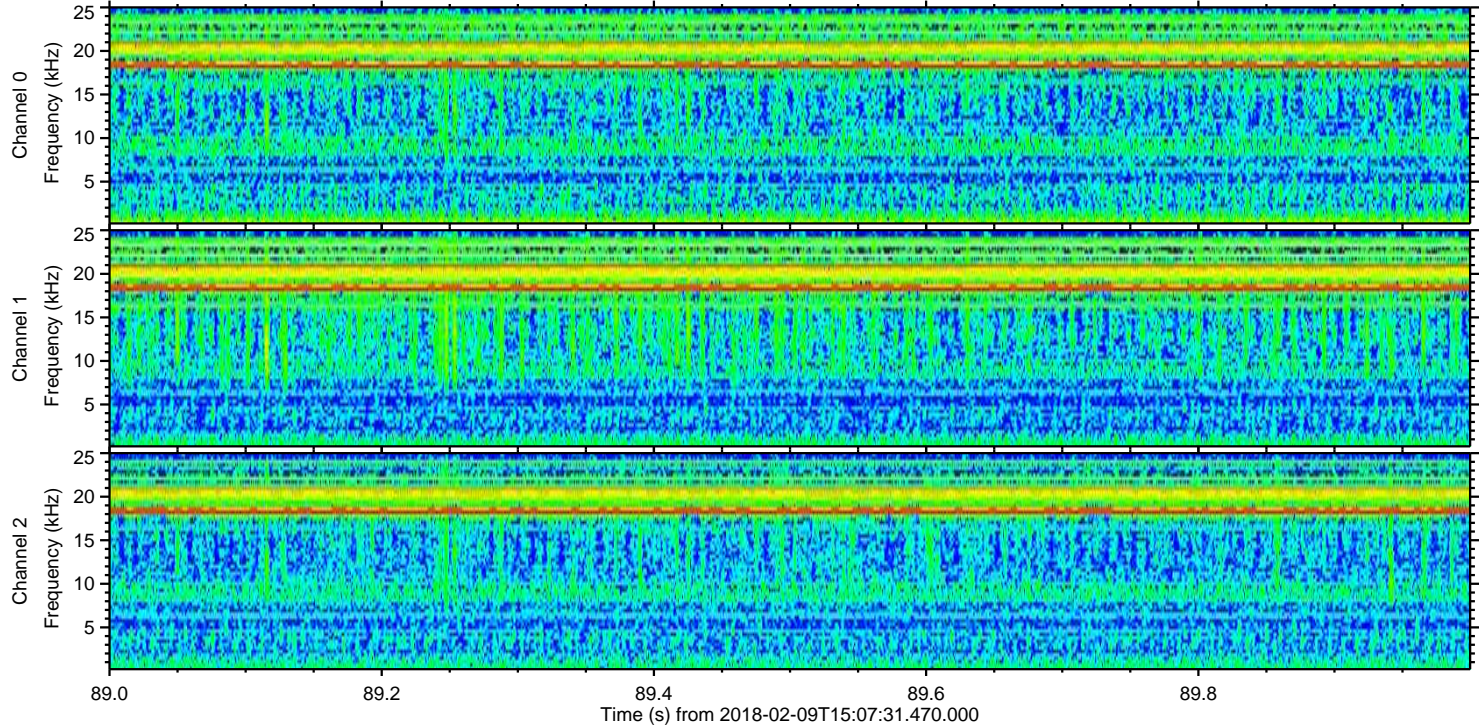
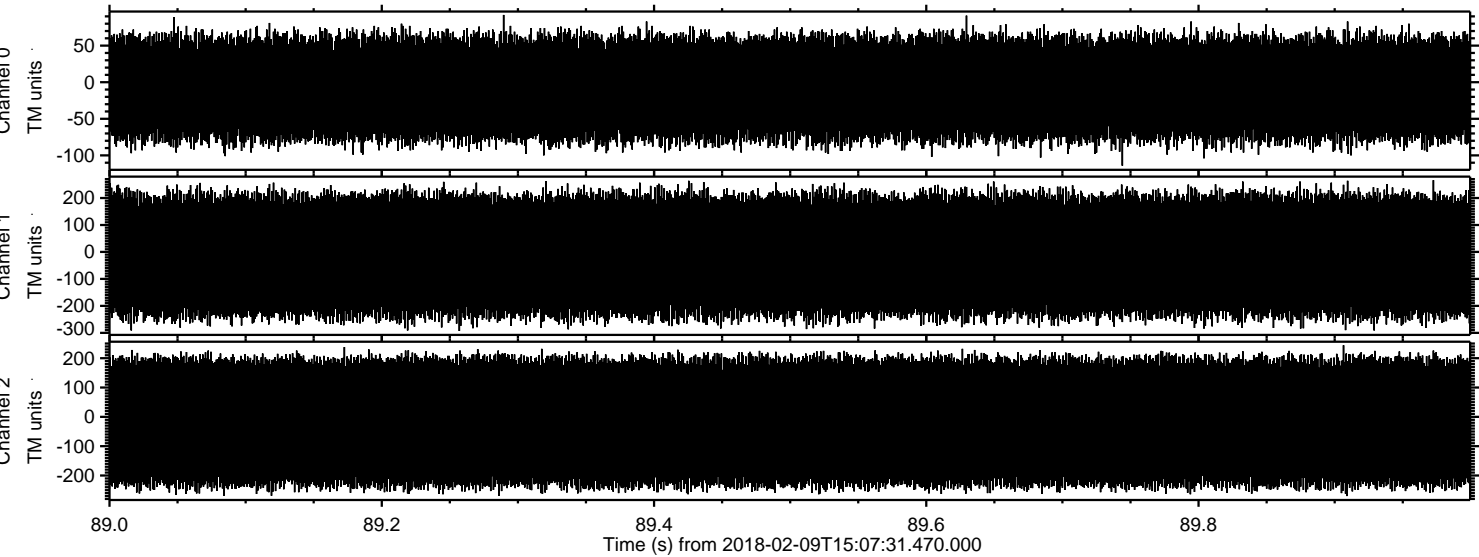

Channel 0
mn: -114
mx: 92
 μ : -8.9
 σ : 38.6

Channel 1
mn: -293
mx: 266
 μ : -14.9
 σ : 122.3

Channel 2
mn: -270
mx: 244
 μ : -17.7
 σ : 127.4