

ELMAVAN 3D WAVEFORMS (Measured data sampled at 50 kHz) 51000 packets of 144 samples from 2018-02-09T14:47:30.629.999.

Processed Fri Feb 9 15:55:40 2018 by ELM ver.2012-10-06 from 001__elm20180209_144729__dat00.bin

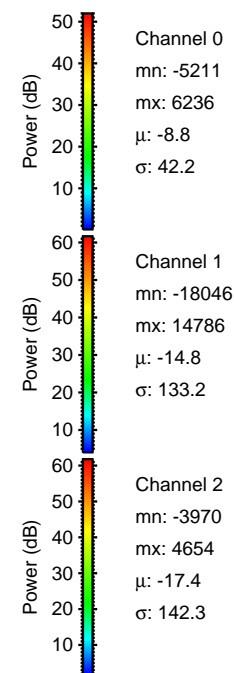

Processed Fri Feb 9 15:55:48 2018 by ELM ver.2012-10-06 from 001__elm20180209_144729__dat00.bin

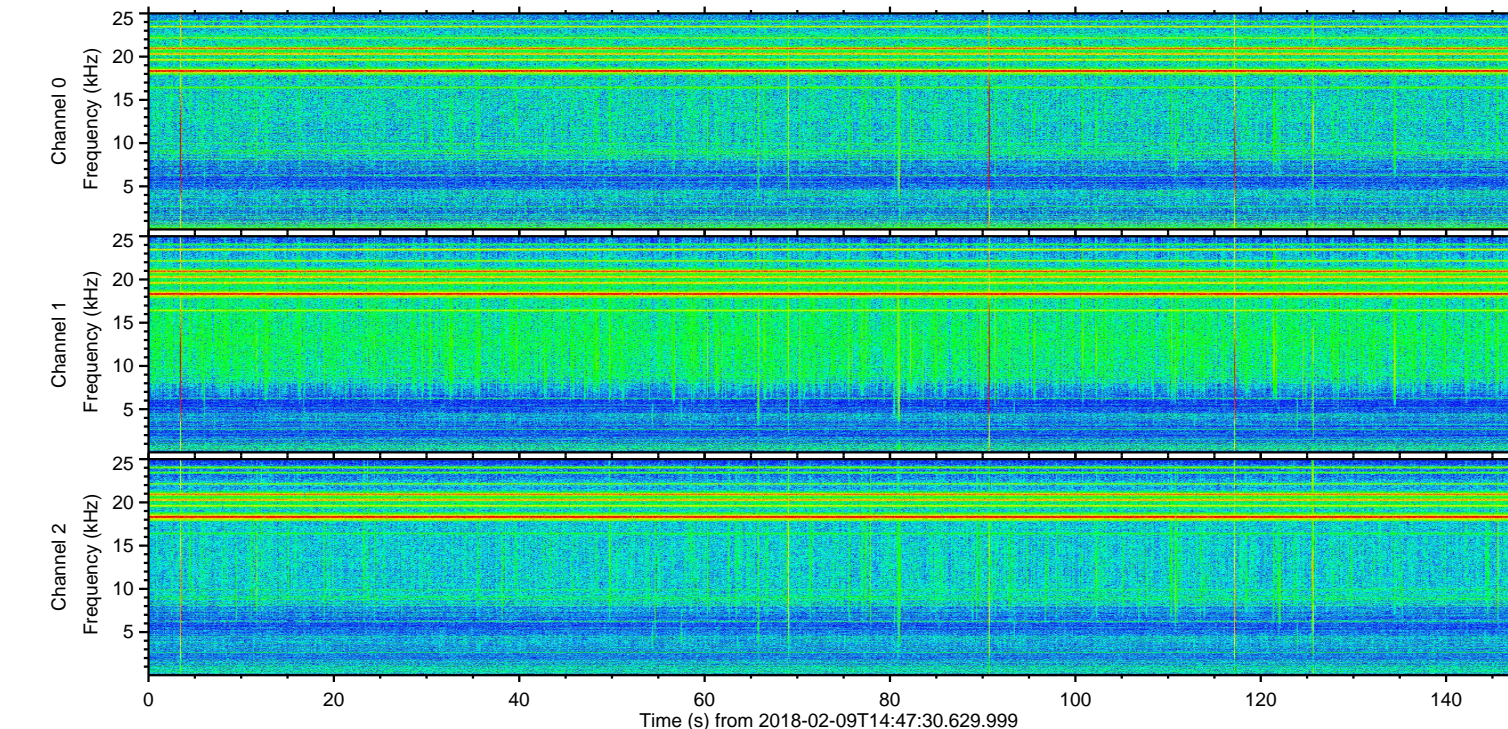
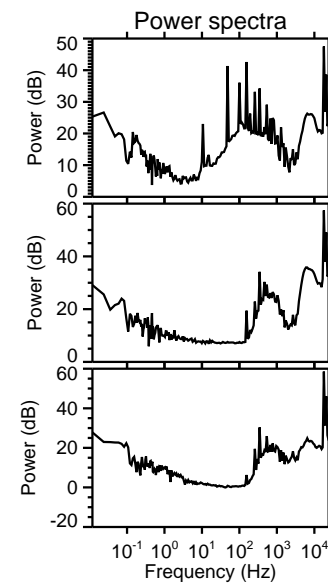
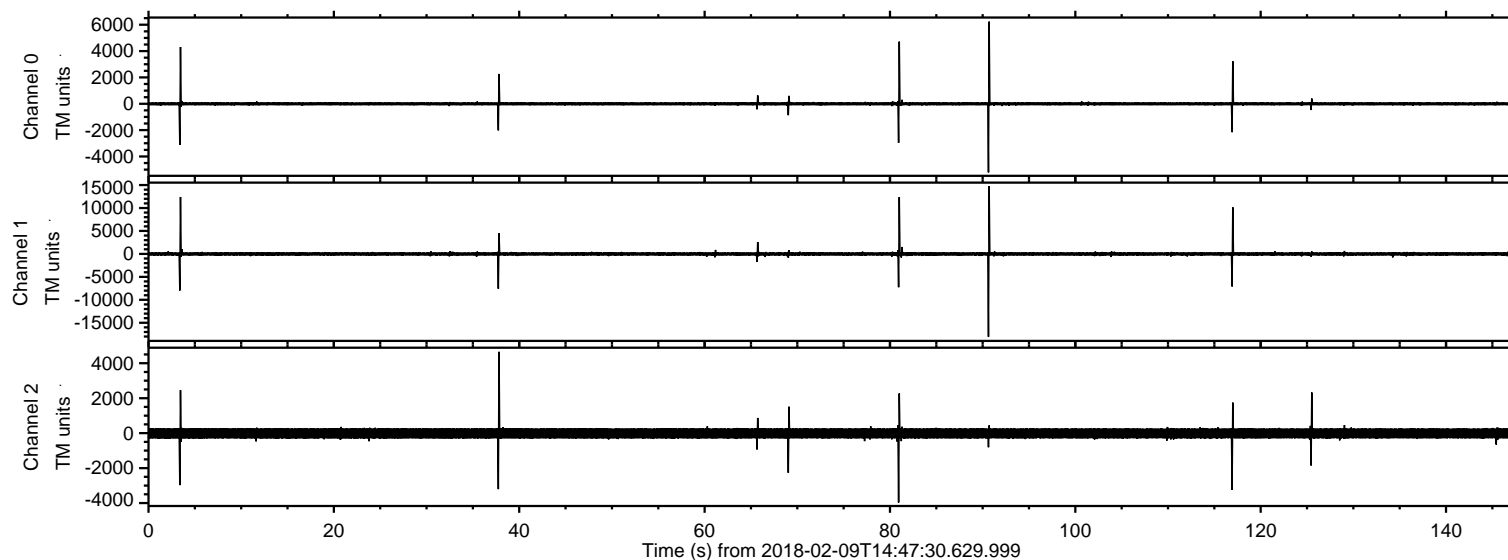
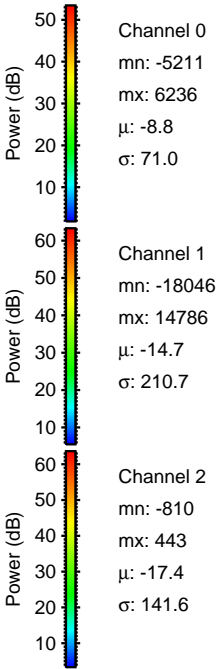
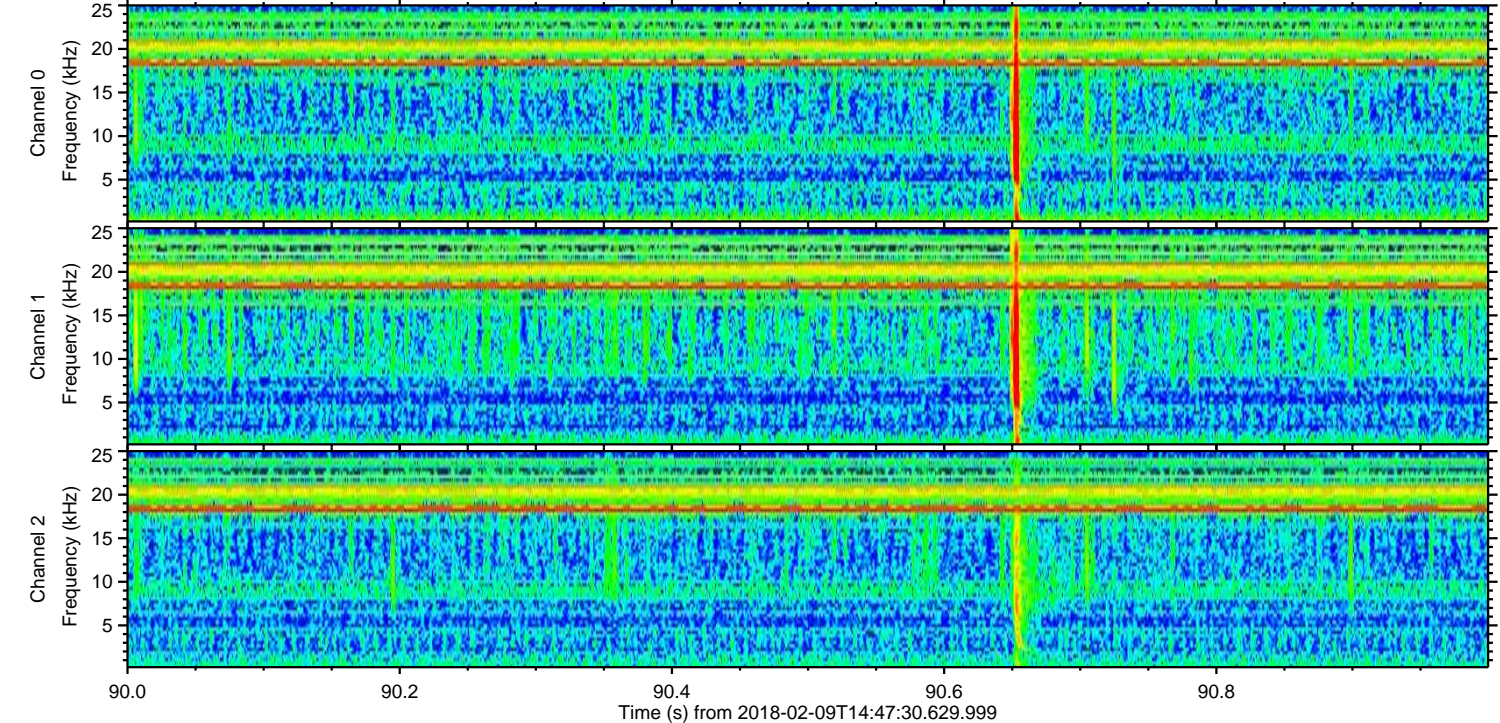
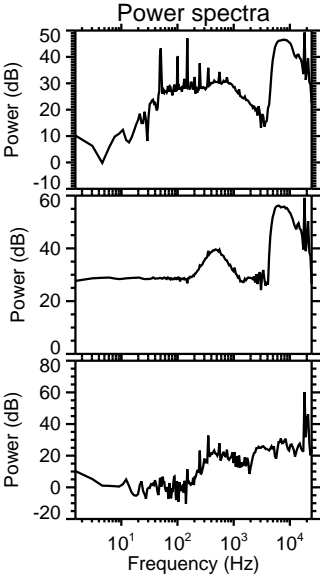
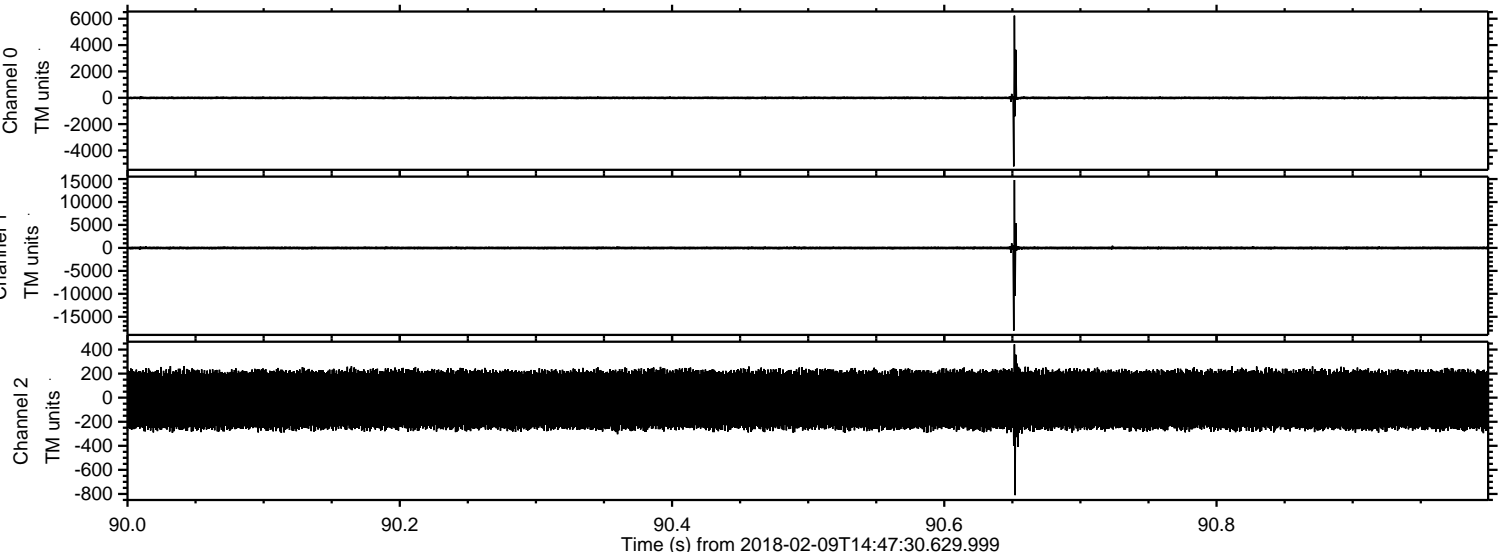

ELMAVAN 3D WAVEFORMS (Measured data sampled at 50 kHz) 51000 packets of 144 samples from 2018-02-09T14:47:30.629.999. Part 4/147

Processed Fri Feb 9 15:55:49 2018 by ELM ver.2012-10-06 from 001__elm20180209_144729__dat00.bin

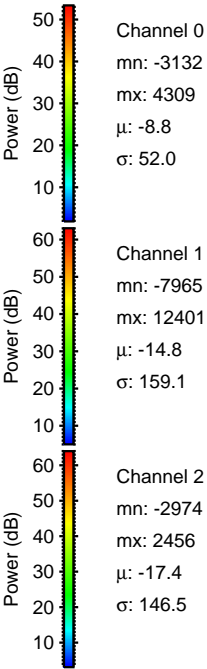
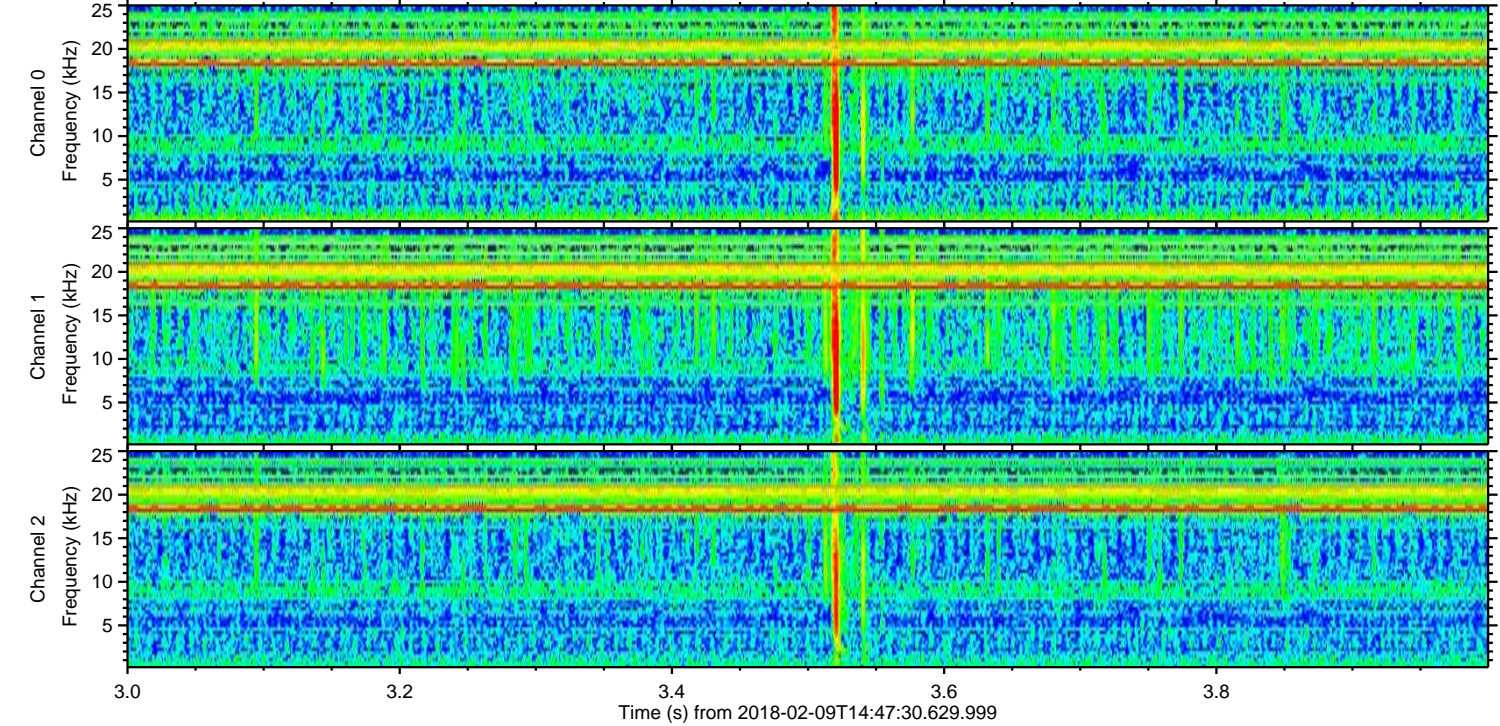
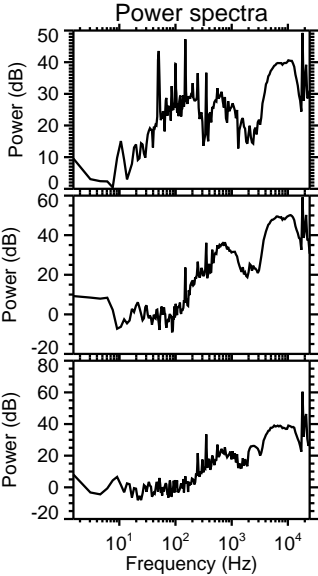
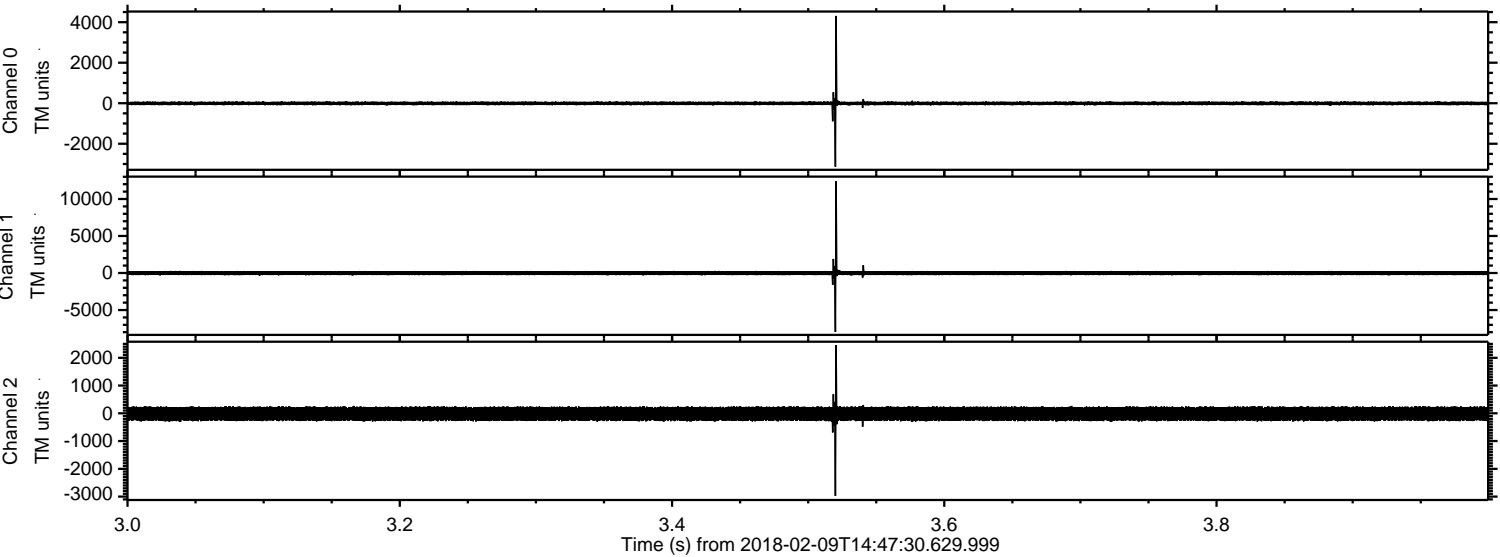

Processed Fri Feb 9 15:55:50 2018 by ELM ver.2012-10-06 from 001__elm20180209_144729__dat00.bin

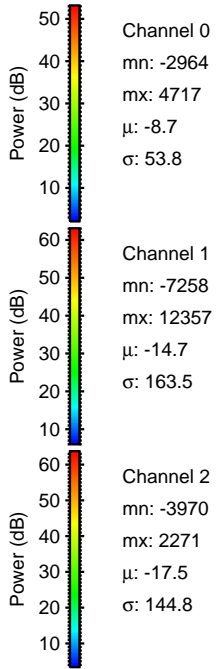
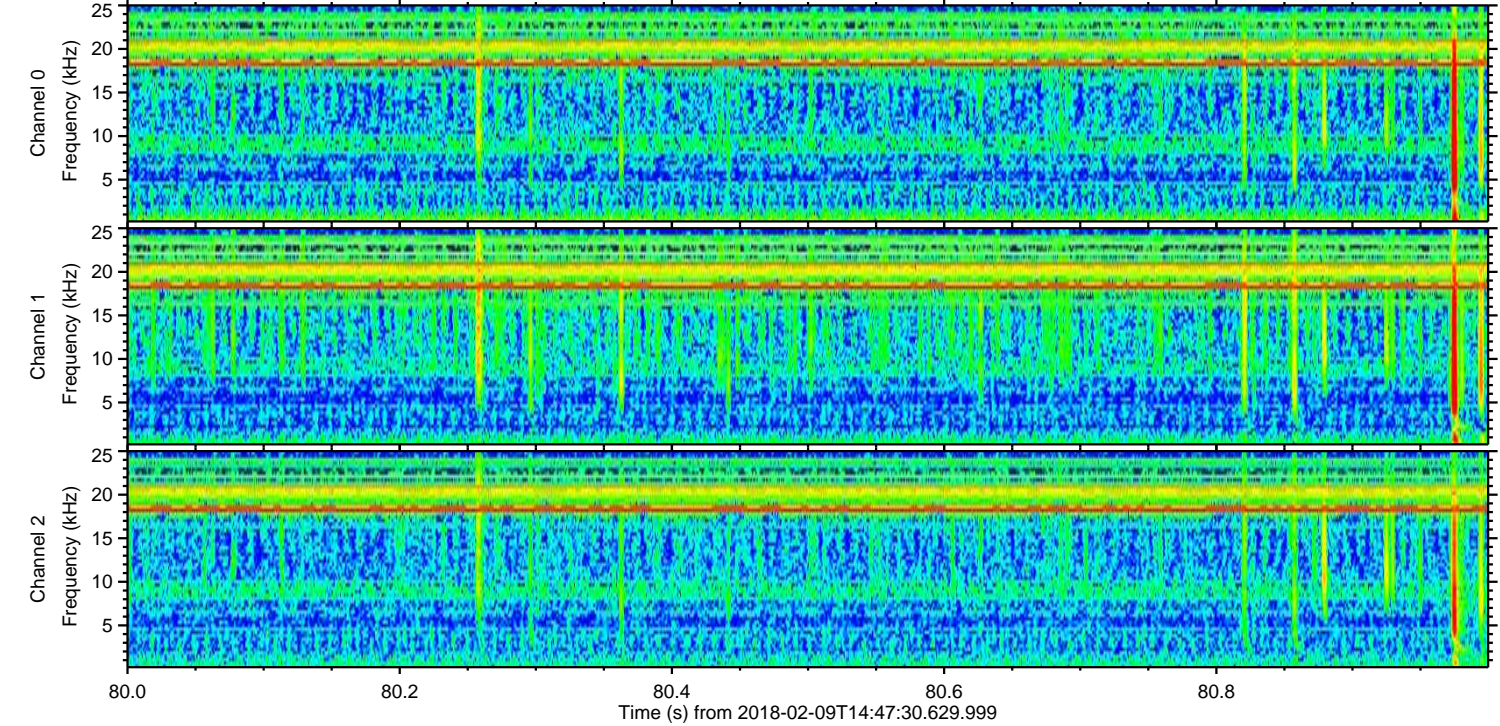
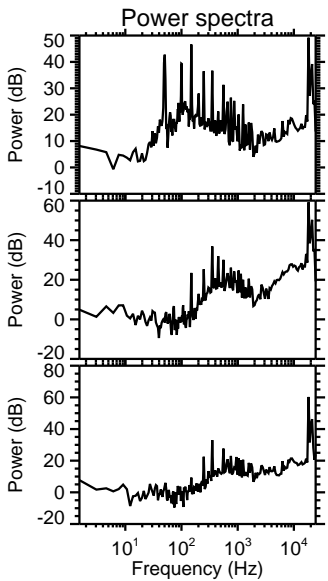
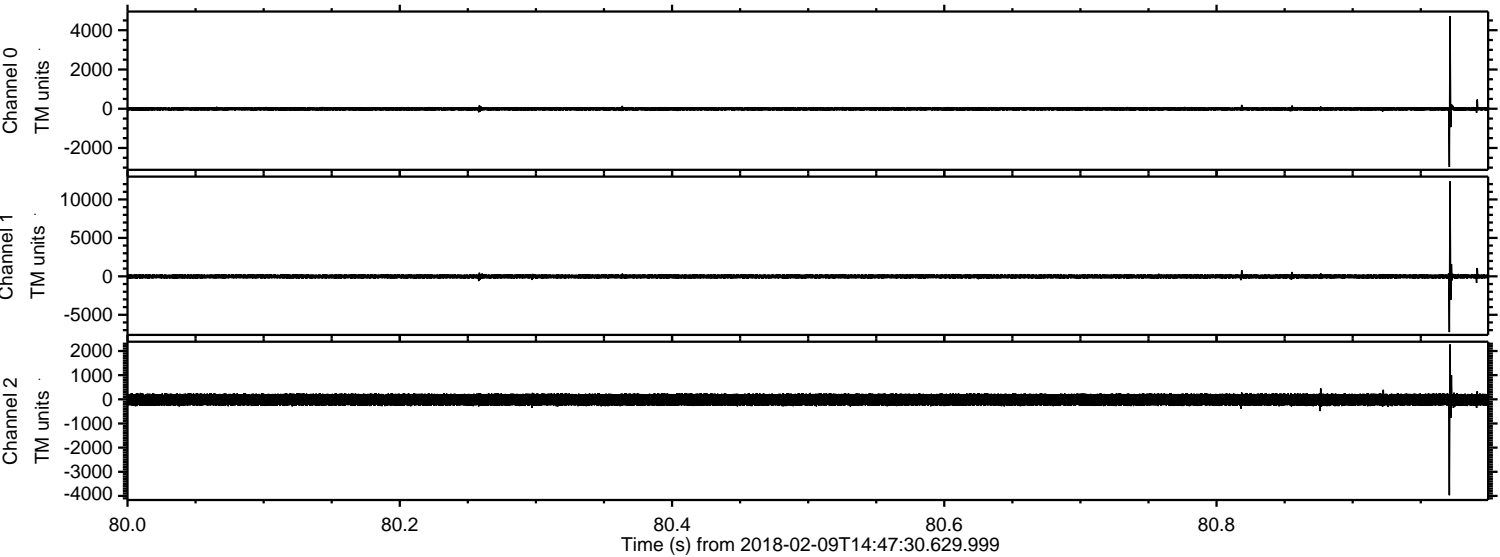

ELMAVAN 3D WAVEFORMS (Measured data sampled at 50 kHz) 51000 packets of 144 samples from 2018-02-09T14:47:30.629.999. Part 118/147

Processed Fri Feb 9 15:55:51 2018 by ELM ver.2012-10-06 from 001__elm20180209_144729__dat00.bin

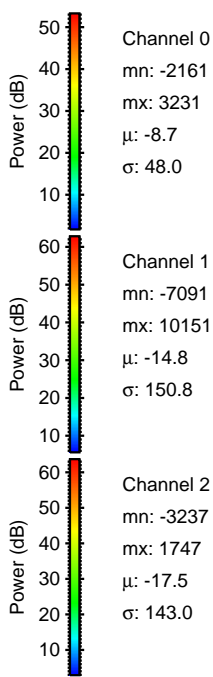
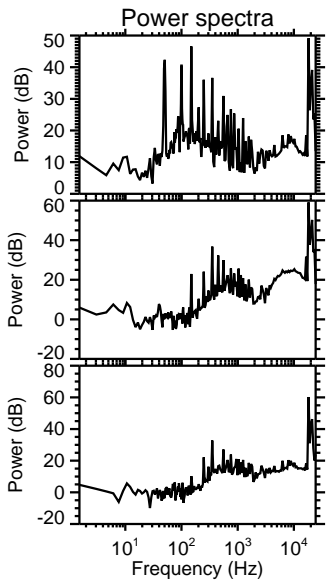
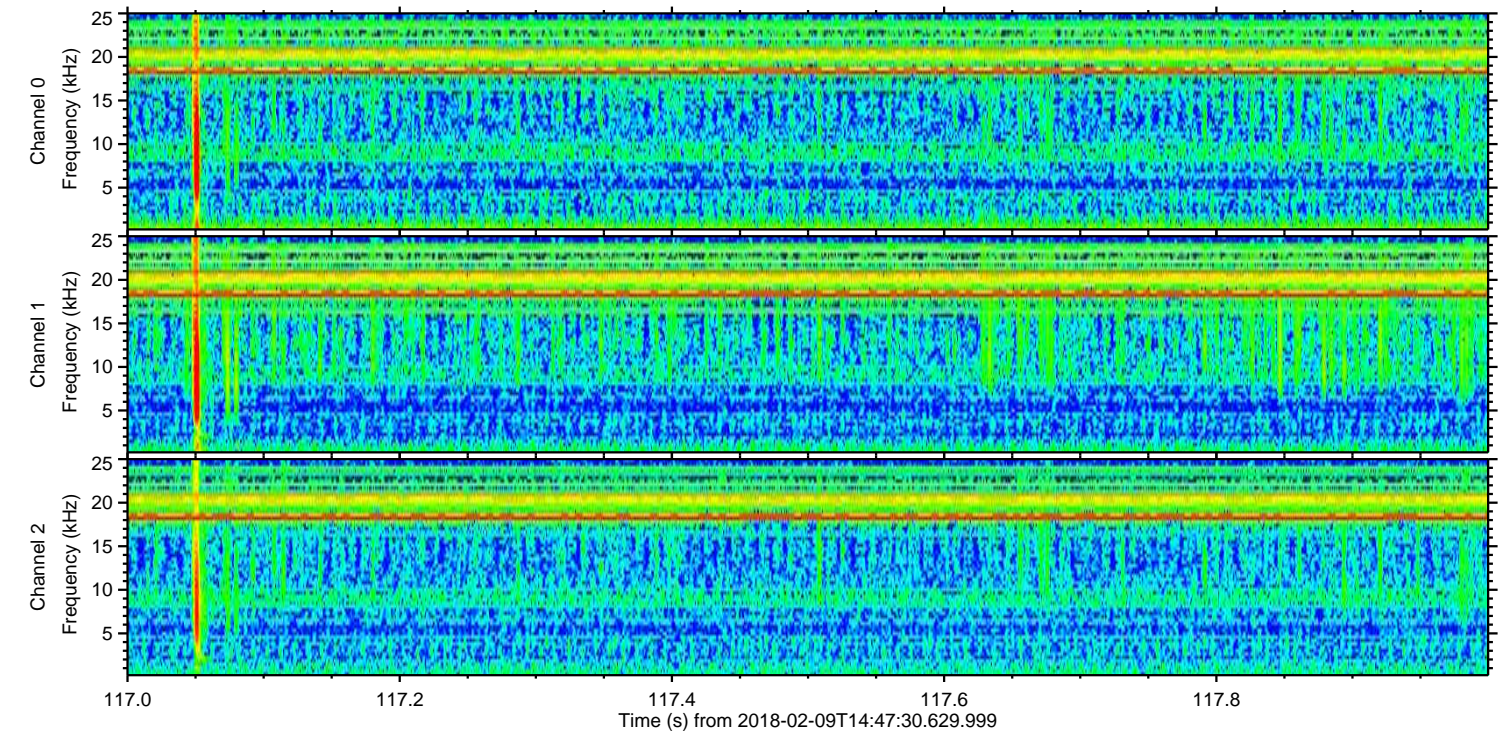
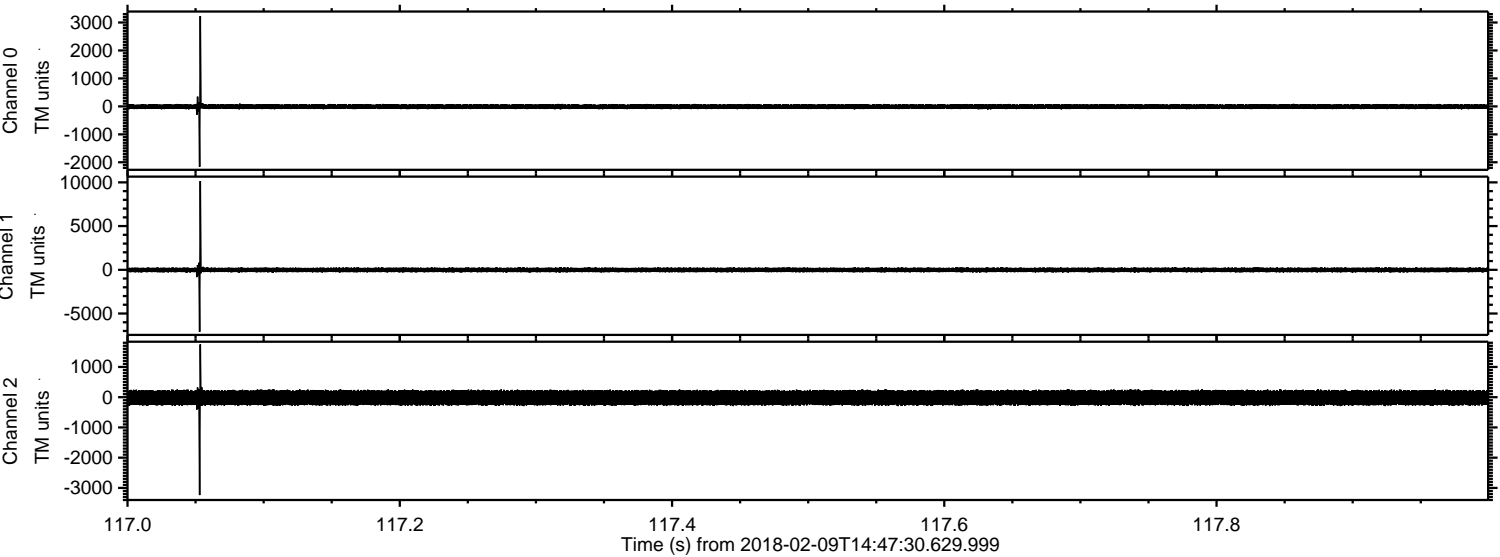

Processed Fri Feb 9 15:55:51 2018 by ELM ver.2012-10-06 from 001__elm20180209_144729__dat00.bin

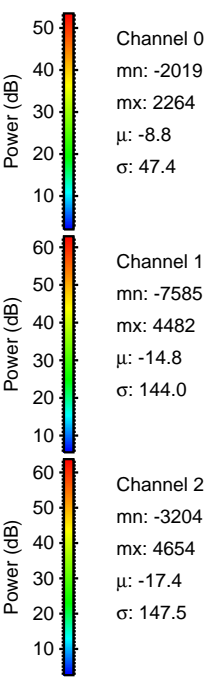
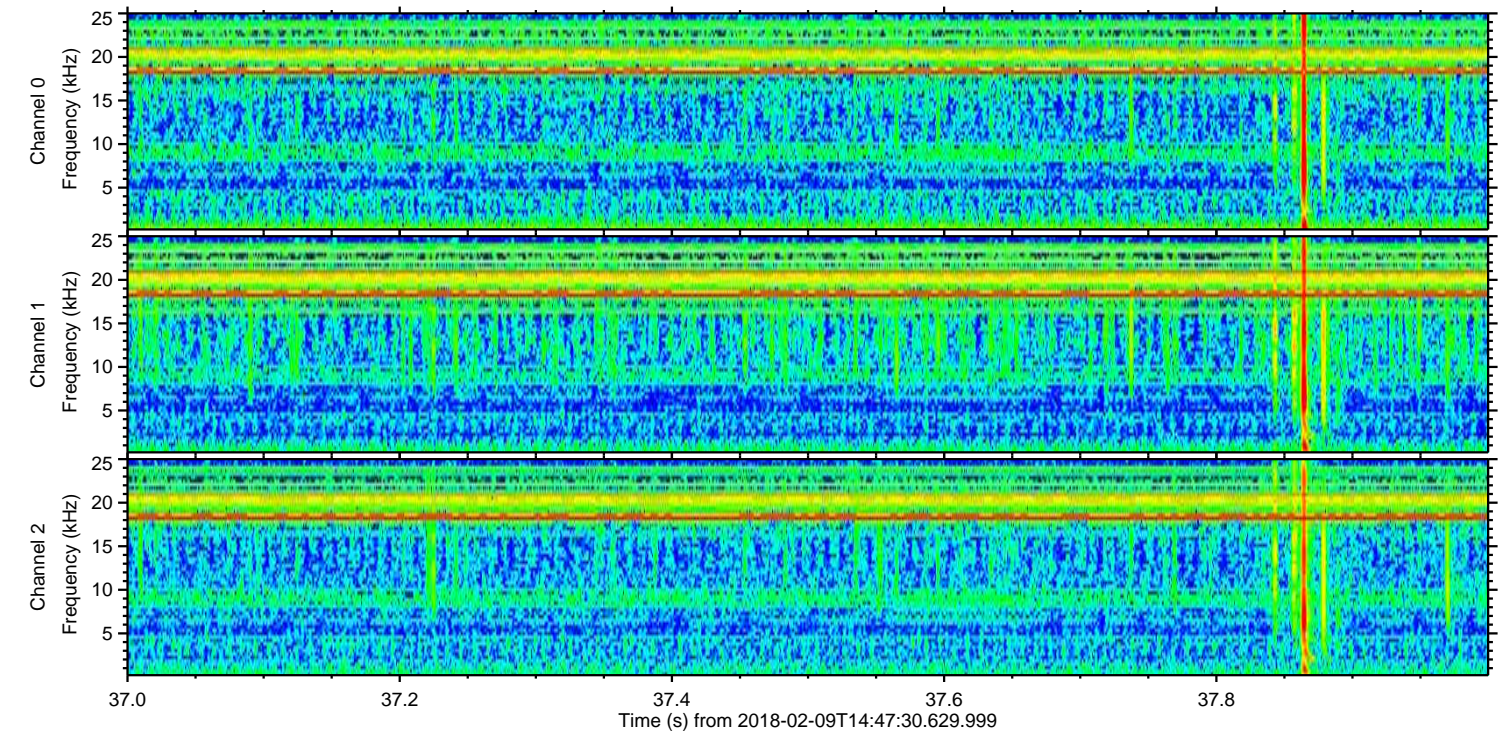
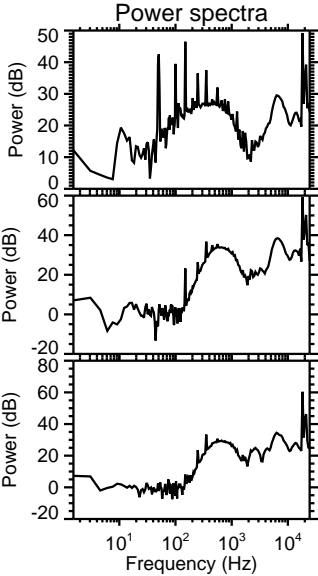
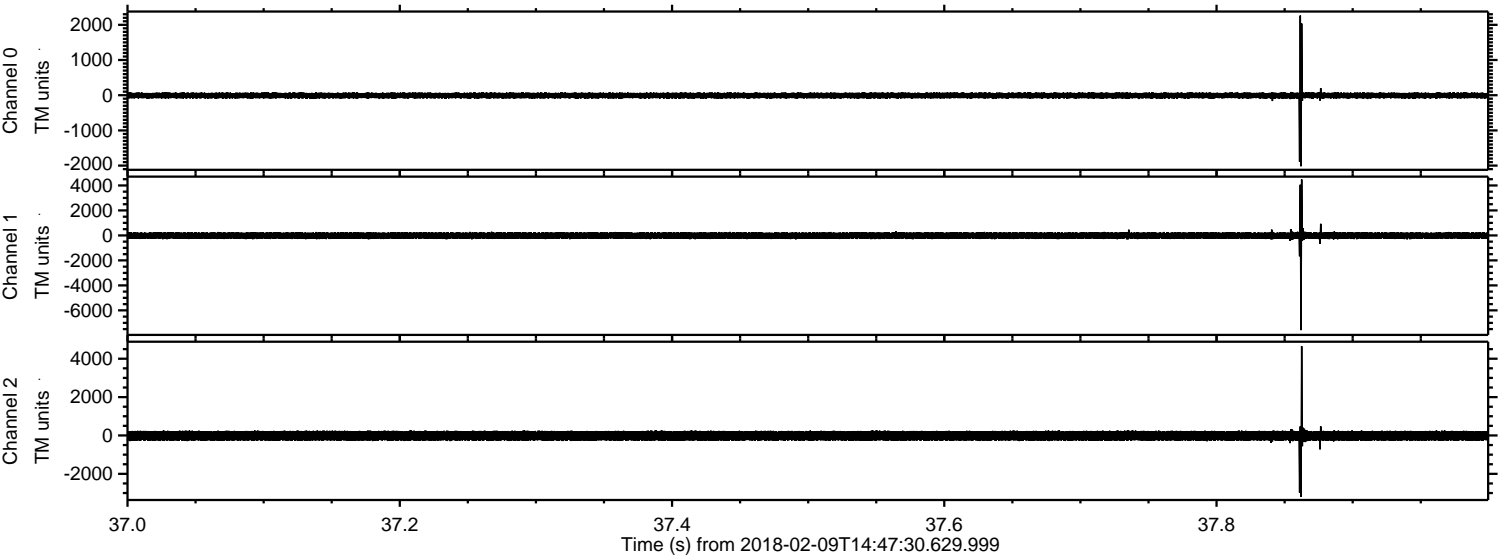

Processed Fri Feb 9 15:55:52 2018 by ELM ver.2012-10-06 from 001__elm20180209_144729__dat00.bin

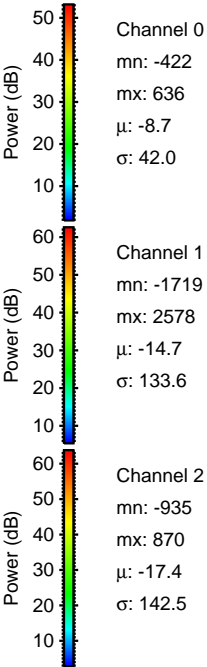
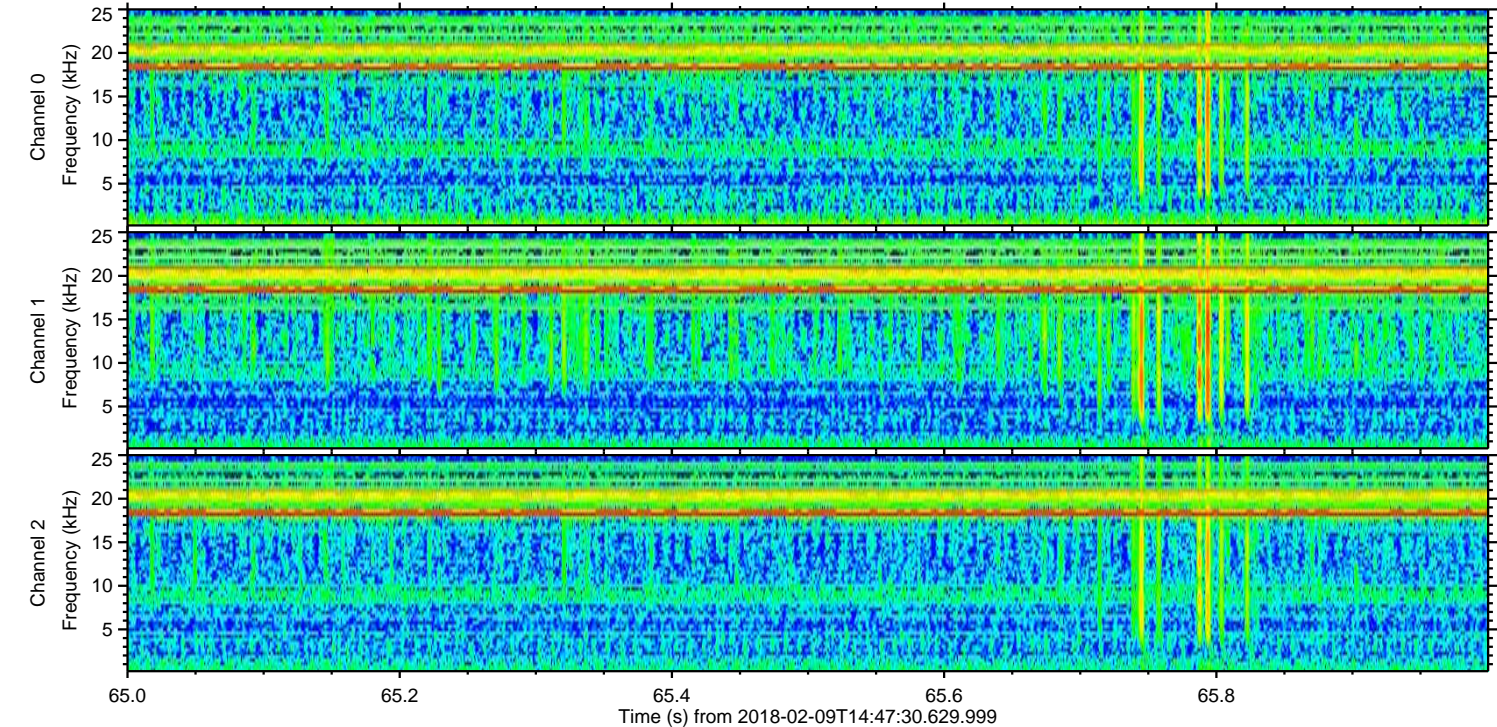
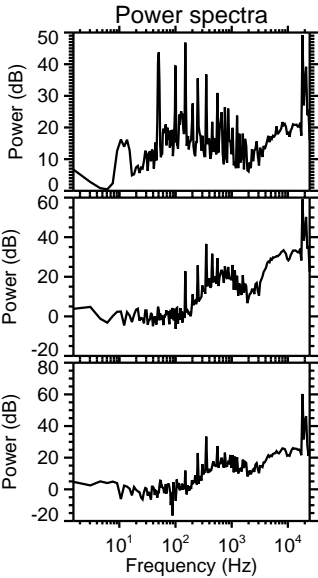
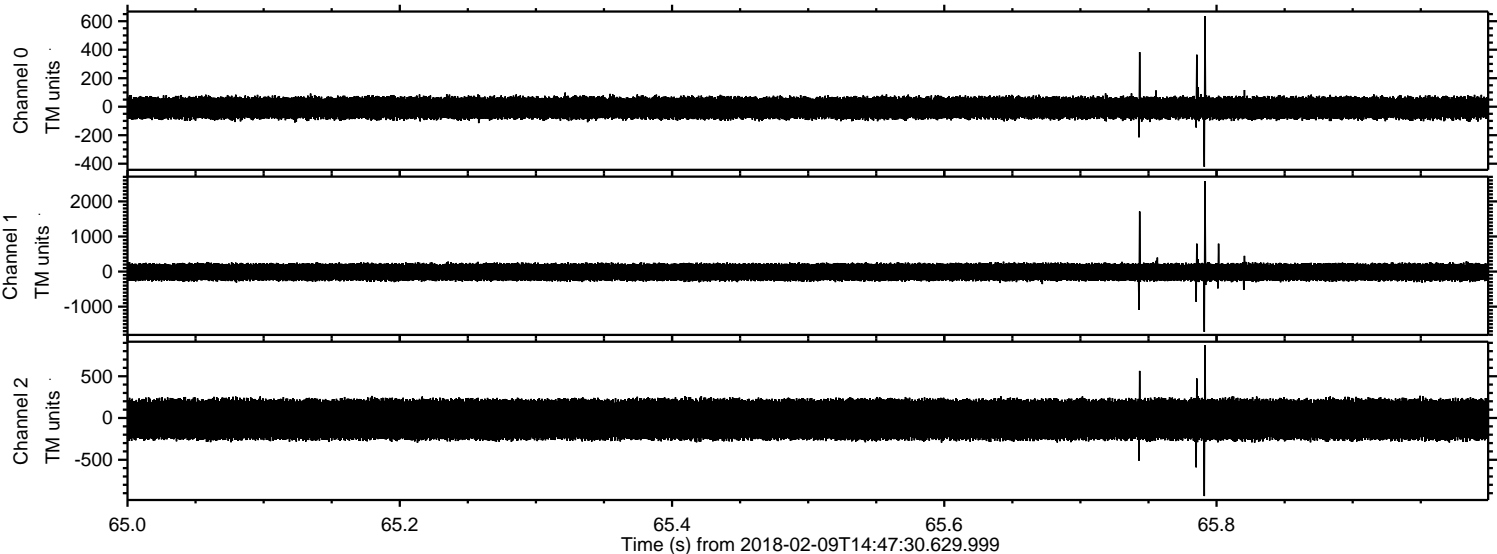

ELMAVAN 3D WAVEFORMS (Measured data sampled at 50 kHz) 51000 packets of 144 samples from 2018-02-09T14:47:30.629.999. Part 126/147

Processed Fri Feb 9 15:55:53 2018 by ELM ver.2012-10-06 from 001__elm20180209_144729__dat00.bin

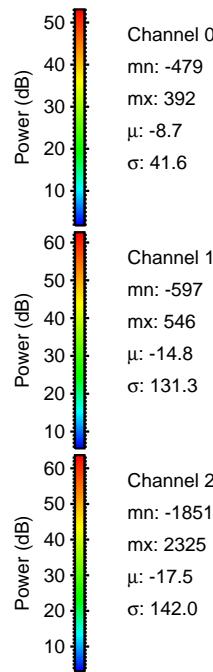
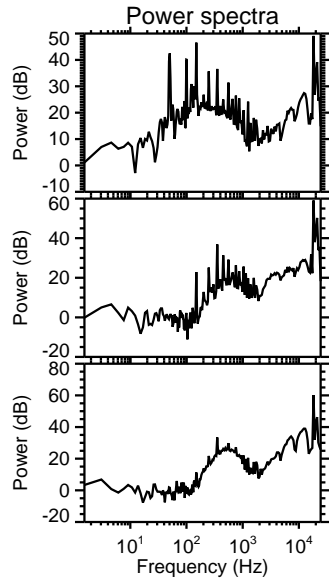
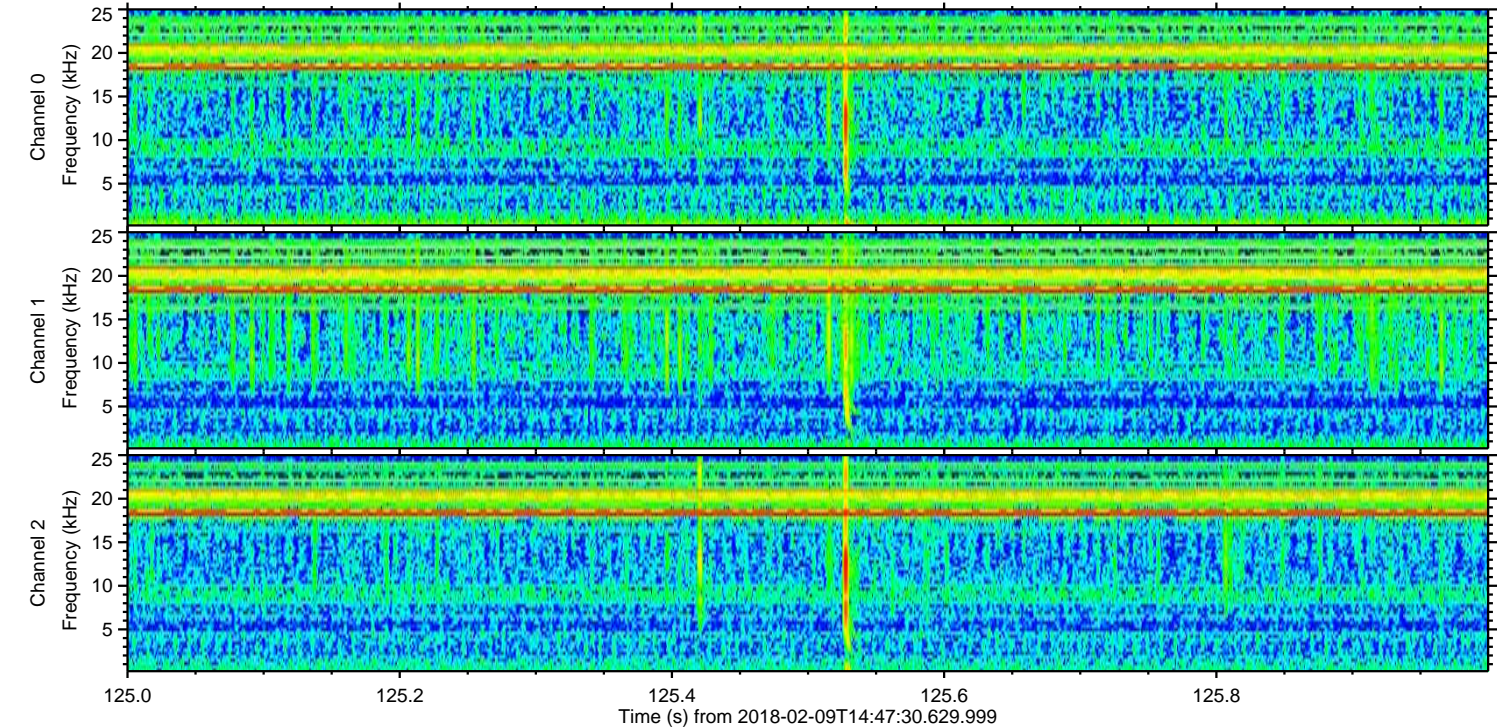
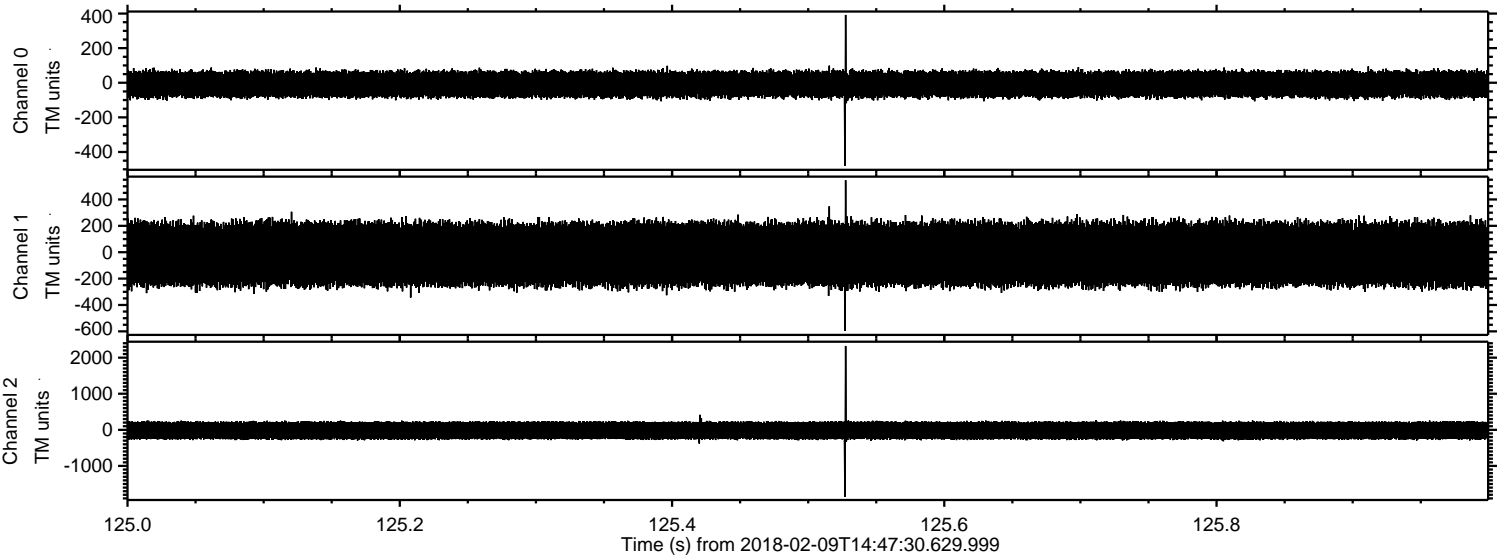

Channel 0
mn: -479
mx: 392
 μ : -8.7
 σ : 41.6

Channel 1
mn: -597
mx: 546
 μ : -14.8
 σ : 131.3

Channel 2
mn: -1851
mx: 2325
 μ : -17.5
 σ : 142.0

Processed Fri Feb 9 15:55:54 2018 by ELM ver.2012-10-06 from 001__elm20180209_144729__dat00.bin

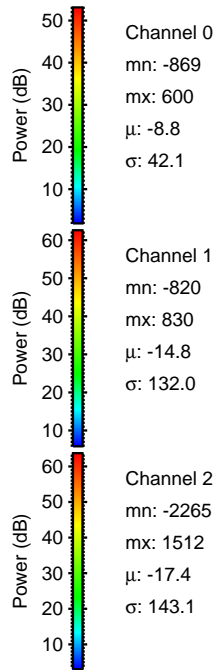
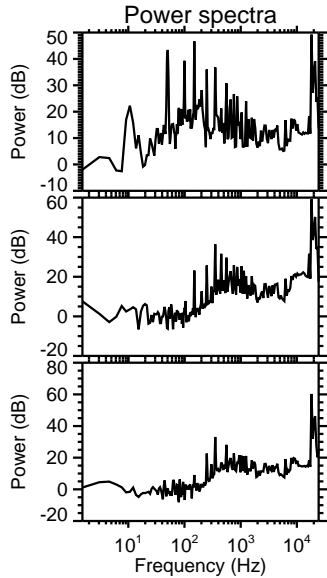
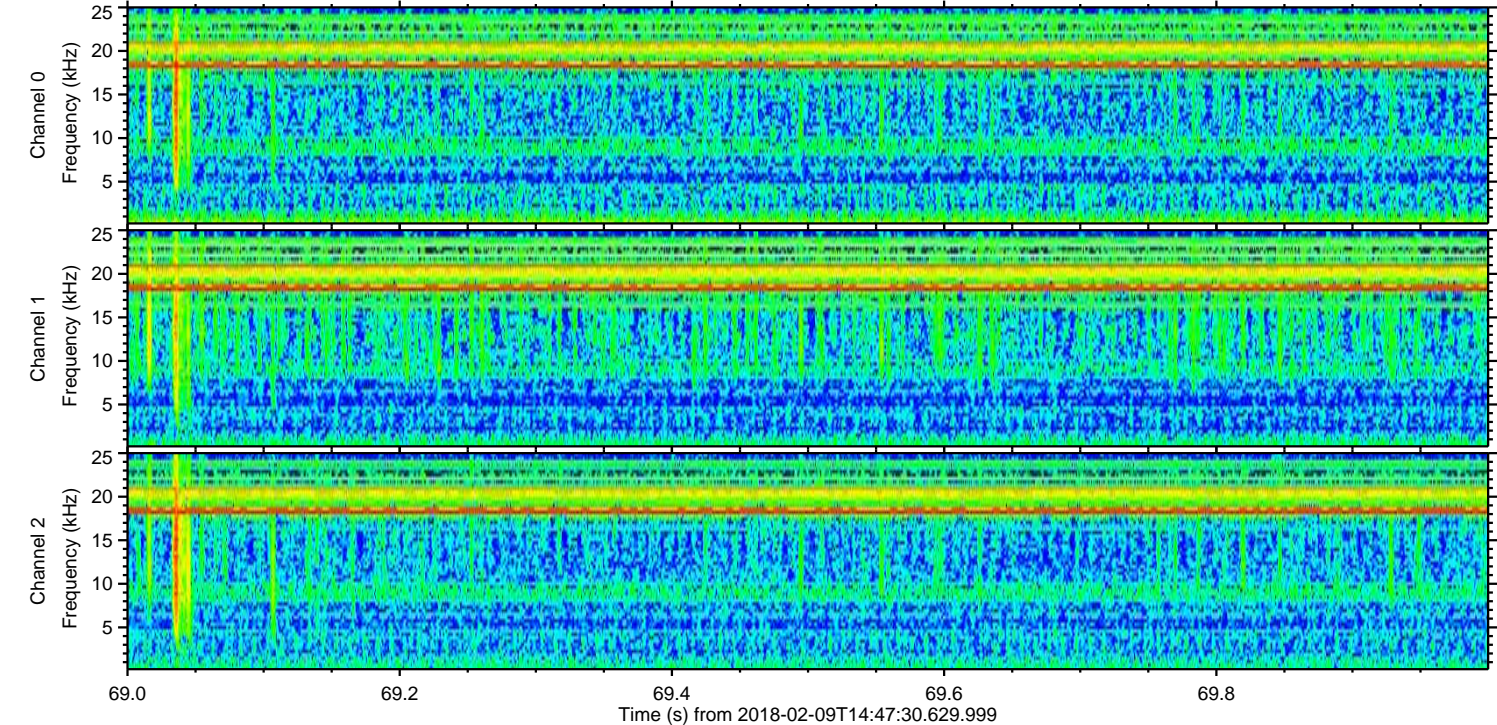
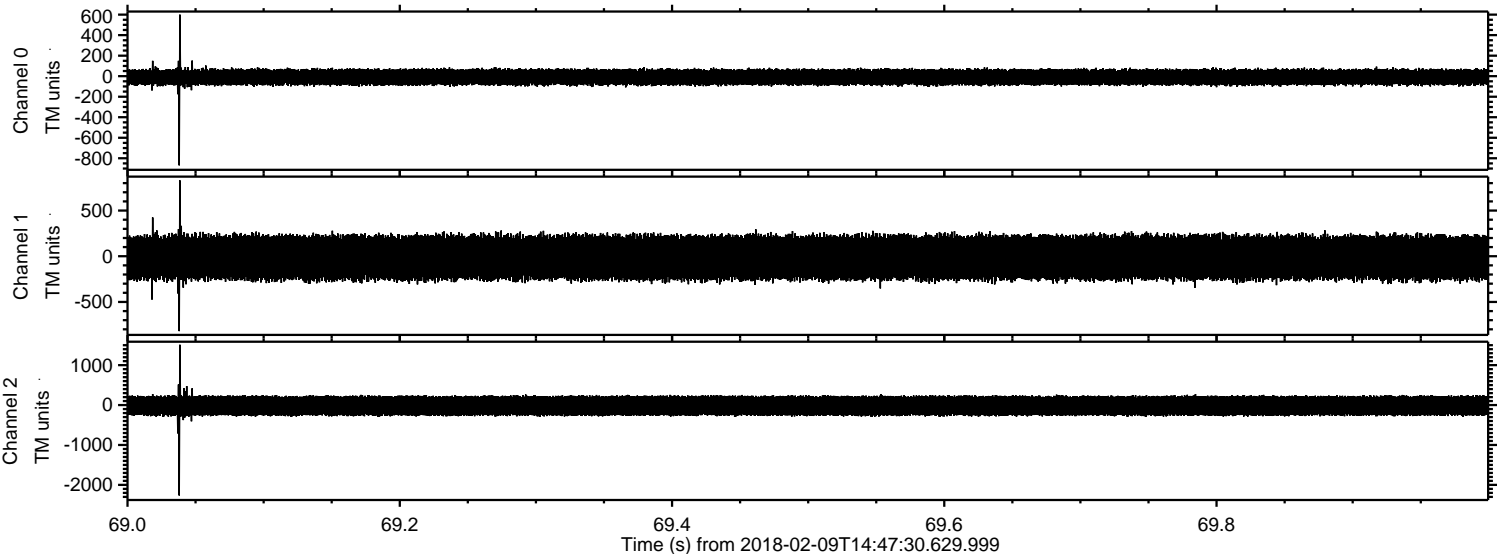

Processed Fri Feb 9 15:55:55 2018 by ELM ver.2012-10-06 from 001__elm20180209_144729__dat00.bin

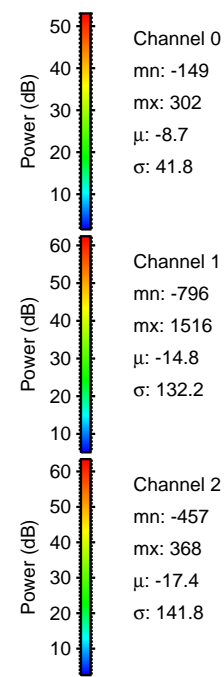
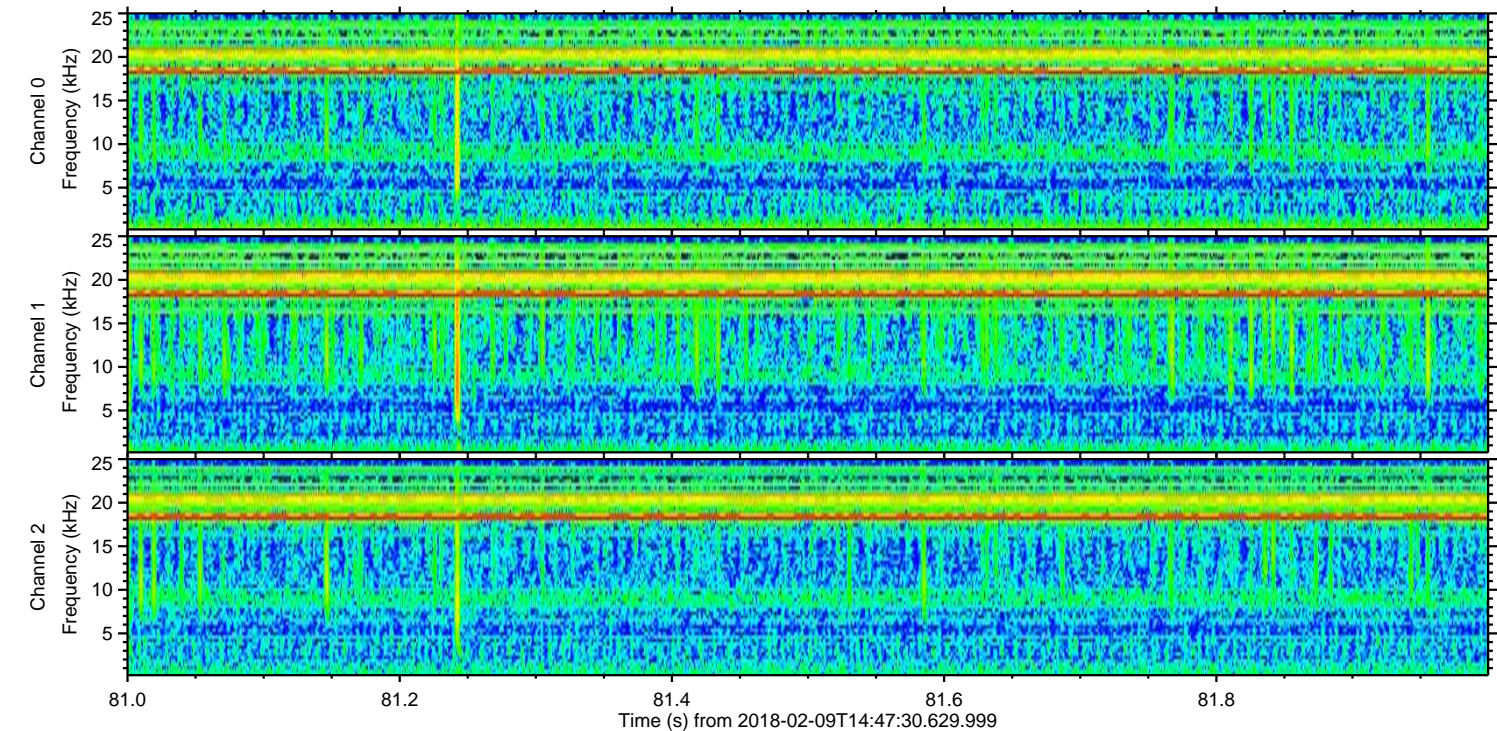
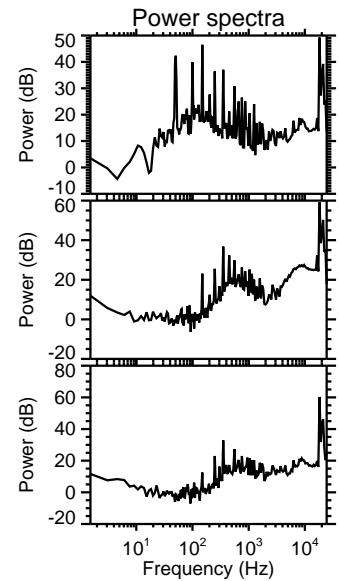
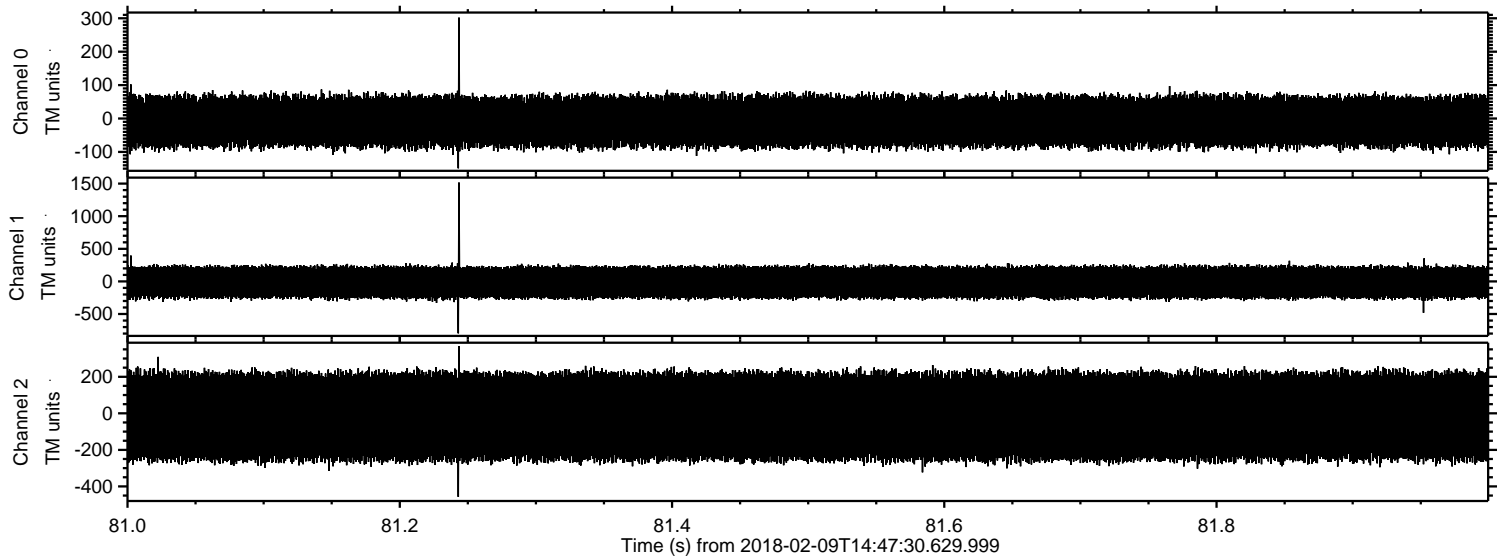

Processed Fri Feb 9 15:55:55 2018 by ELM ver.2012-10-06 from 001__elm20180209_144729__dat00.bin

