

ELMAVAN 3D WAVEFORMS (Measured data sampled at 50 kHz) 51000 packets of 144 samples from 2018-02-09T08:47:15.607.000.

Processed Fri Feb 9 09:56:13 2018 by ELM ver.2012-10-06 from 001__elm20180209_084714__dat00.bin

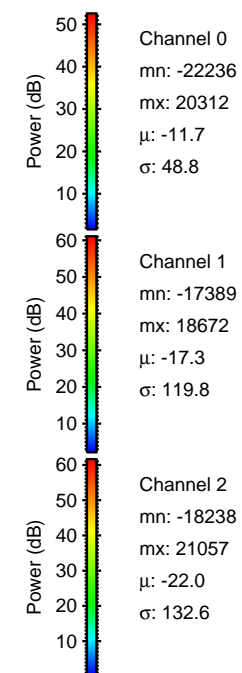
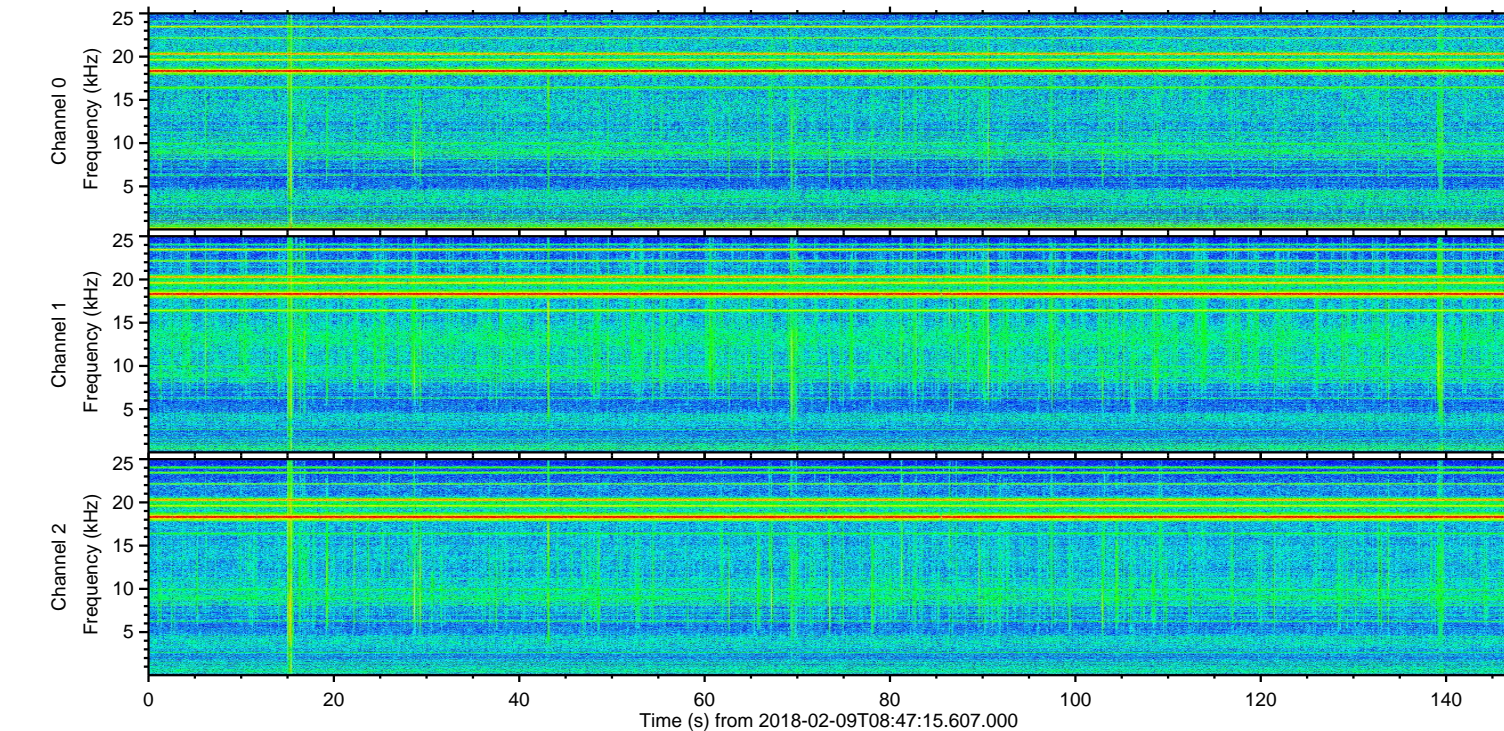
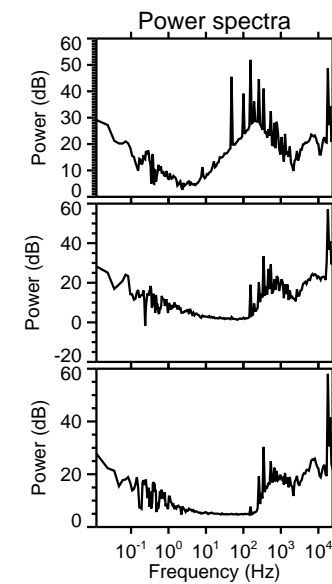
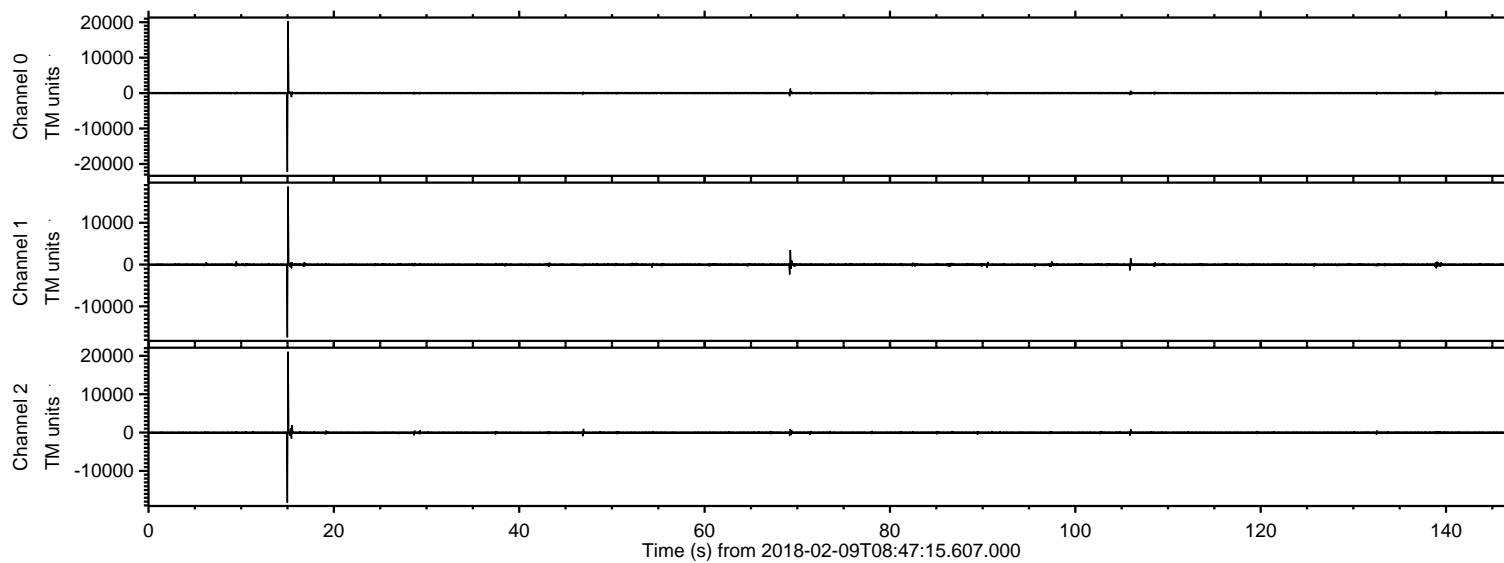

ELMAVAN 3D WAVEFORMS (Measured data sampled at 50 kHz) 51000 packets of 144 samples from 2018-02-09T08:47:15.607.000. Part 15/147

Processed Fri Feb 9 09:56:20 2018 by ELM ver.2012-10-06 from 001__elm20180209_084714__dat00.bin

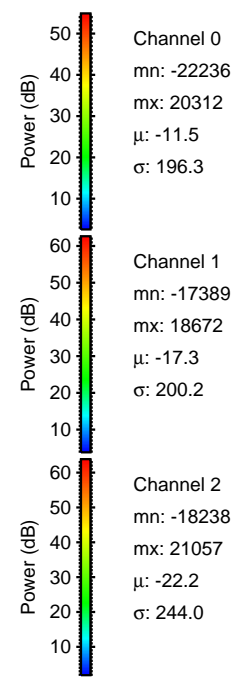
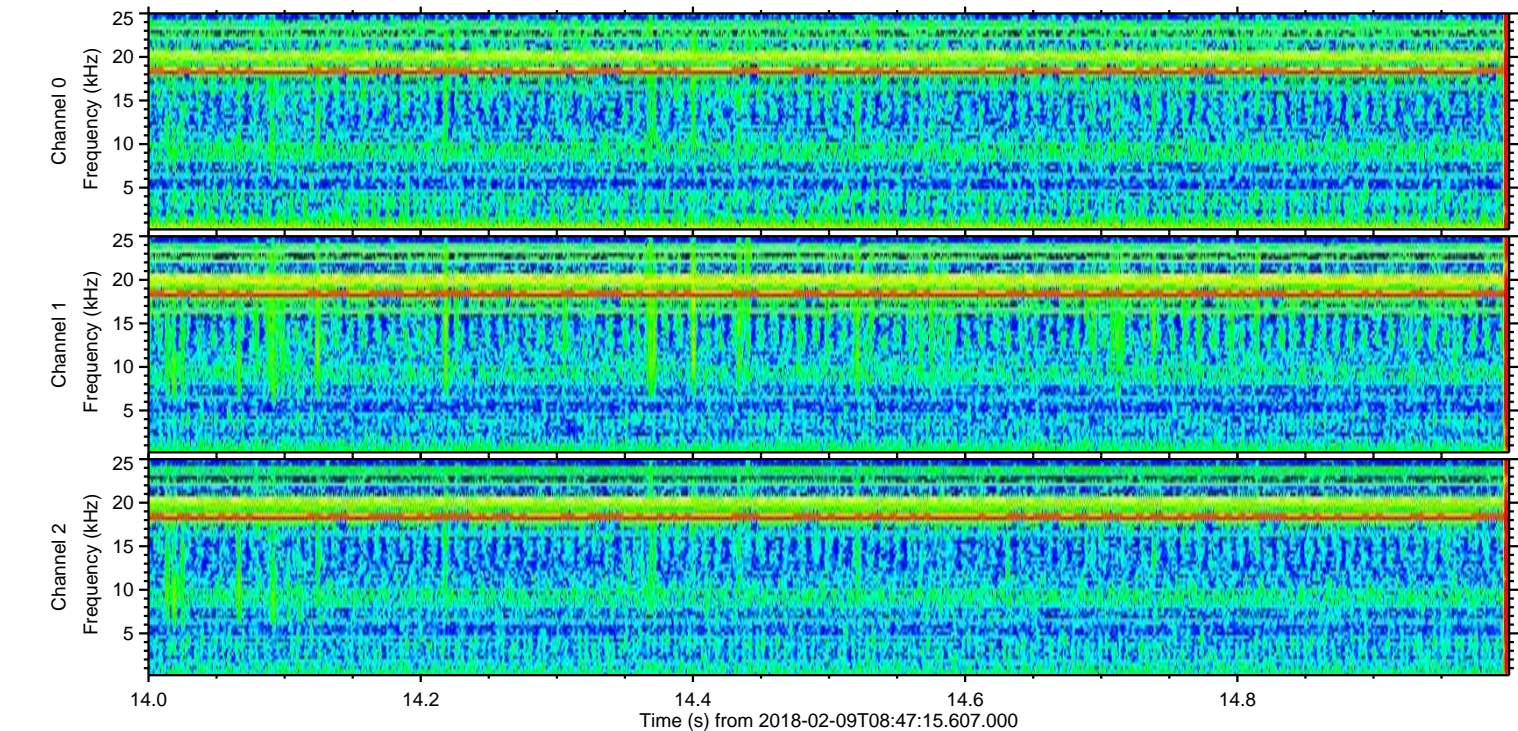
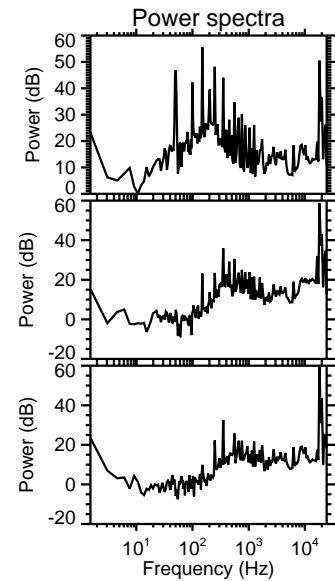
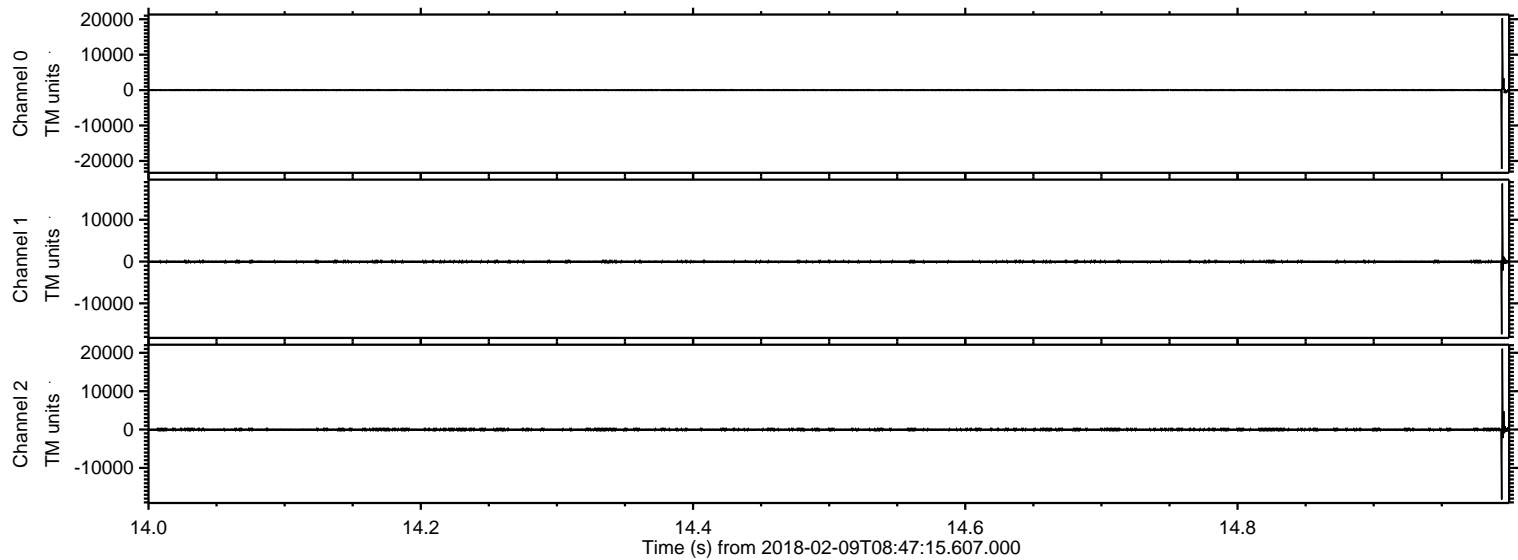

Processed Fri Feb 9 09:56:21 2018 by ELM ver.2012-10-06 from 001__elm20180209_084714__dat00.bin

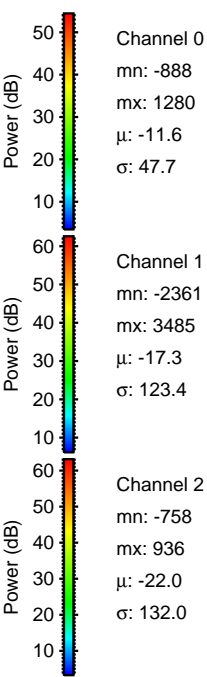
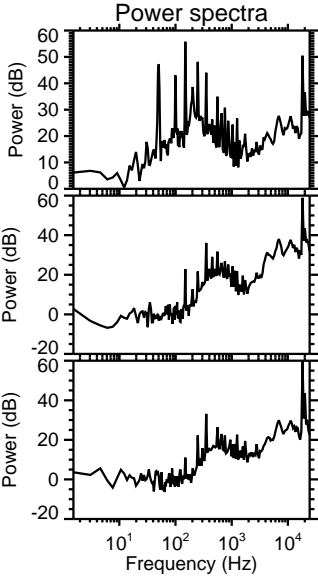
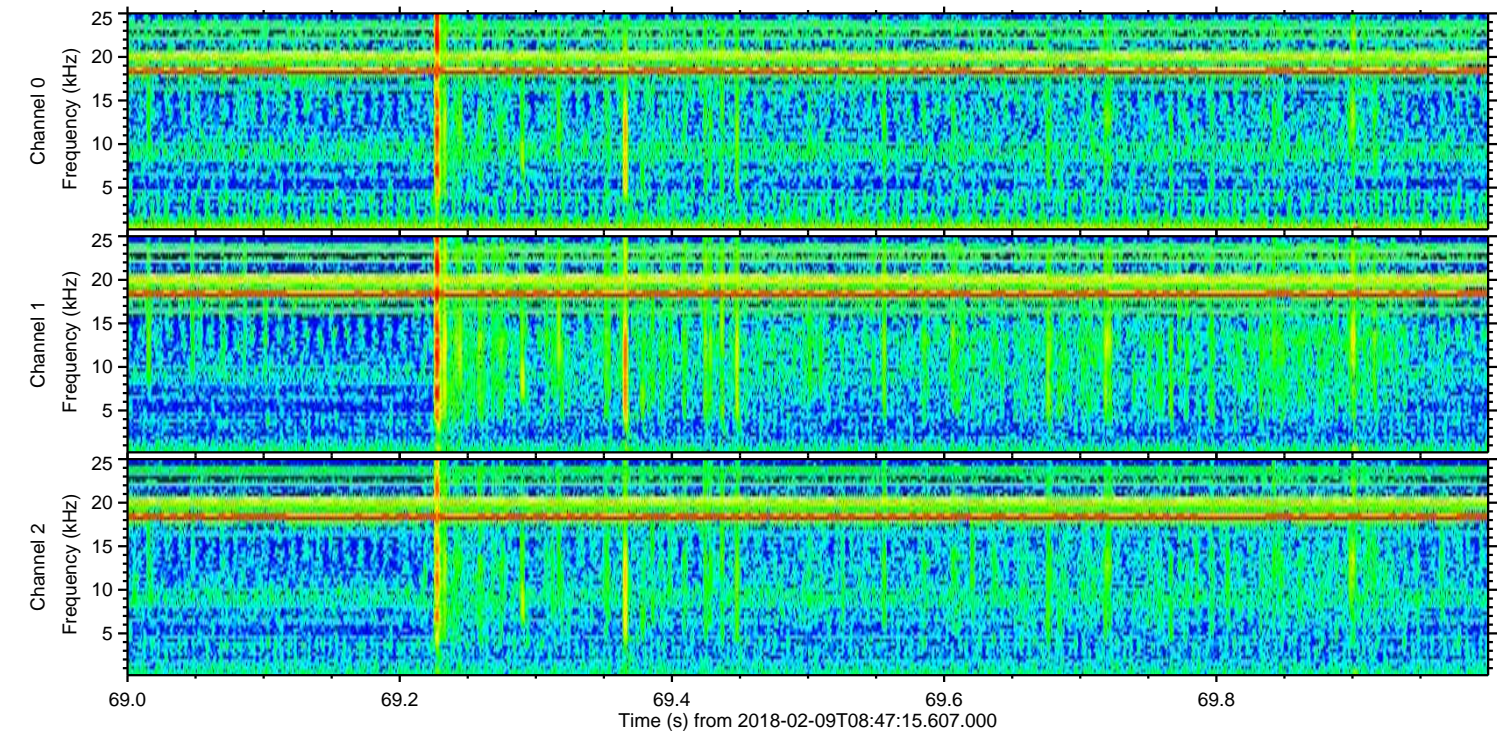
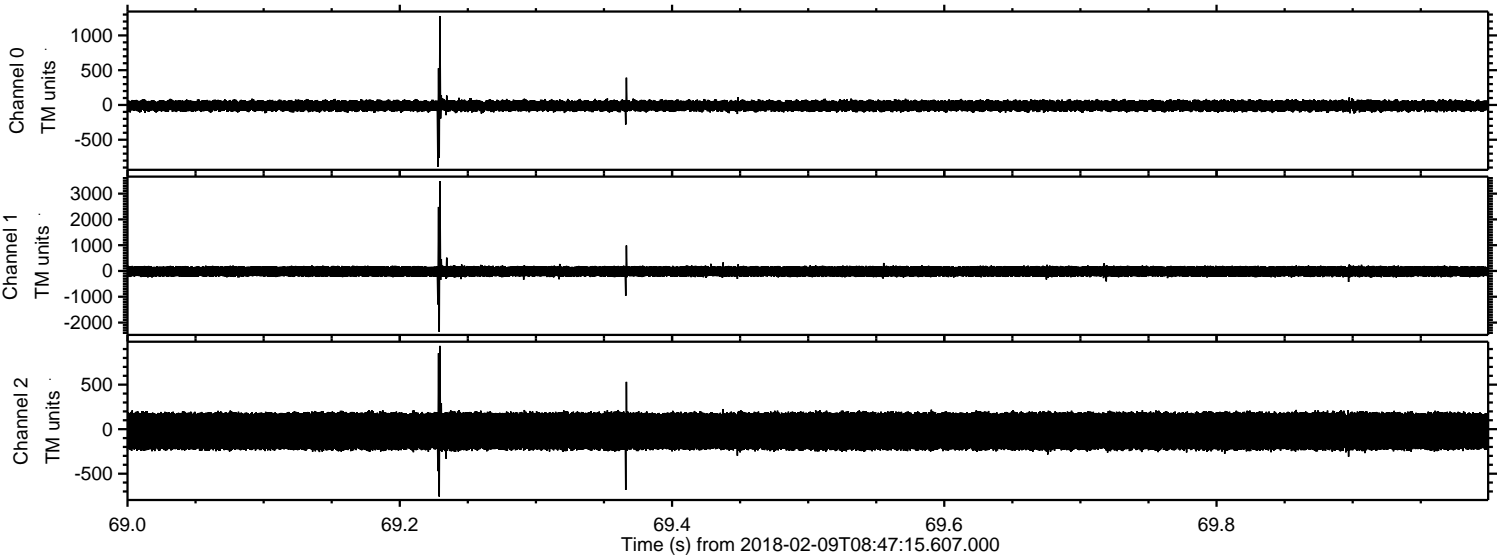

Processed Fri Feb 9 09:56:22 2018 by ELM ver.2012-10-06 from 001__elm20180209_084714__dat00.bin

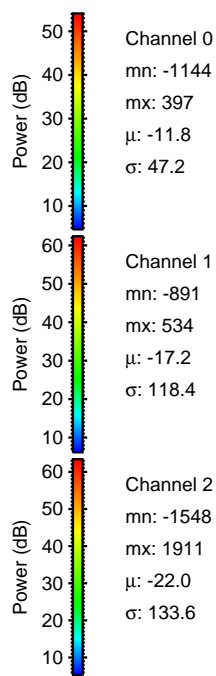
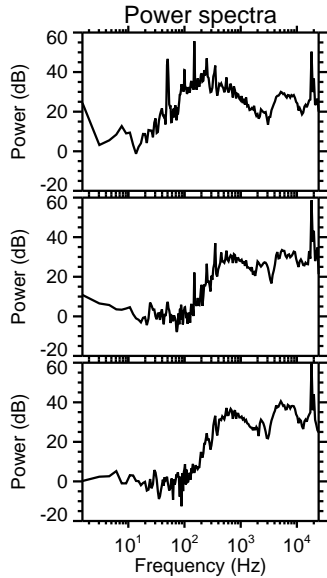
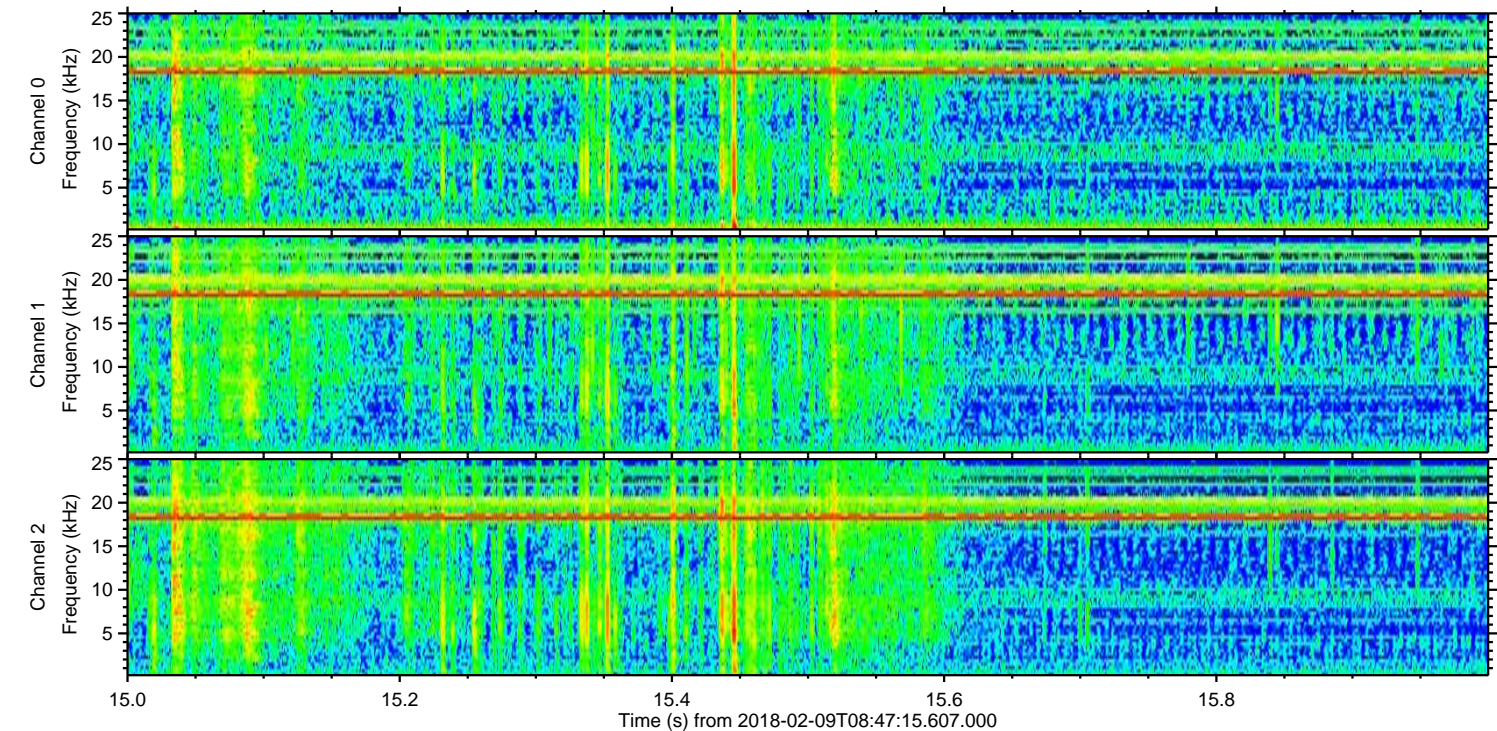
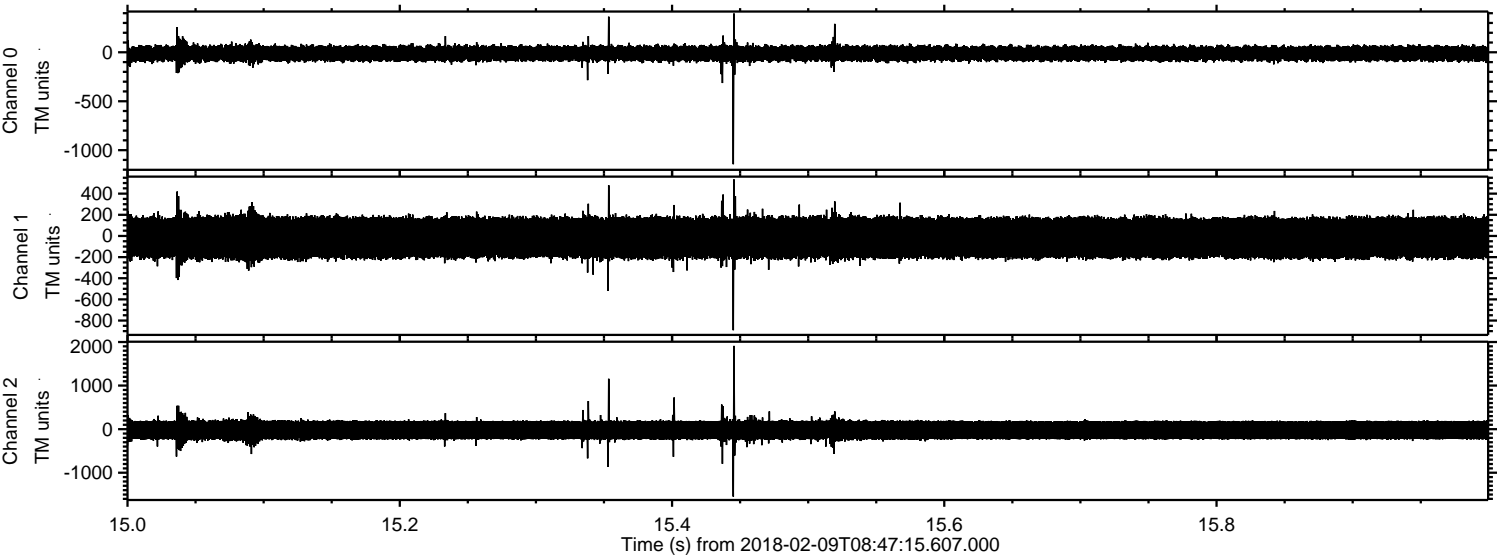

ELMAVAN 3D WAVEFORMS (Measured data sampled at 50 kHz) 51000 packets of 144 samples from 2018-02-09T08:47:15.607.000. Part 107/147

Processed Fri Feb 9 09:56:23 2018 by ELM ver.2012-10-06 from 001__elm20180209_084714__dat00.bin

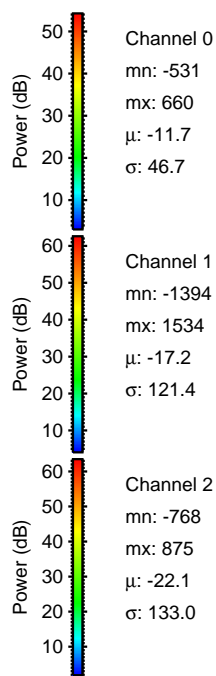
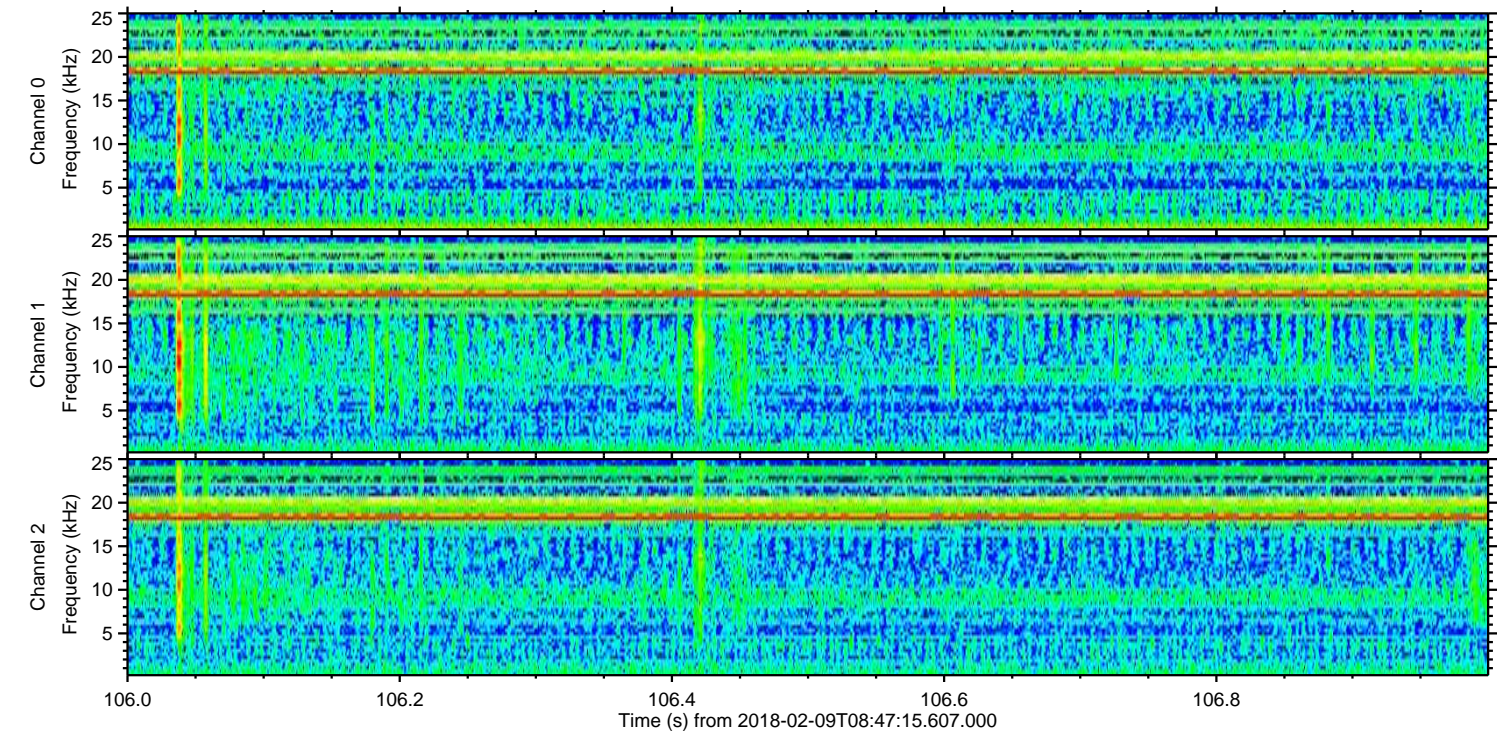
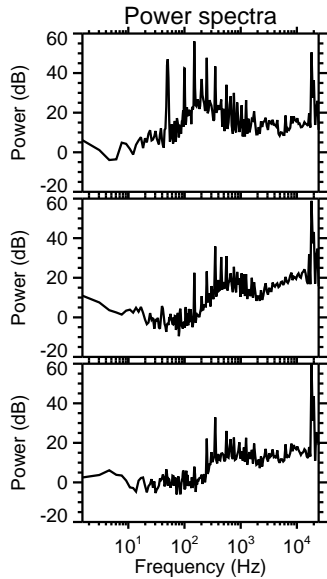
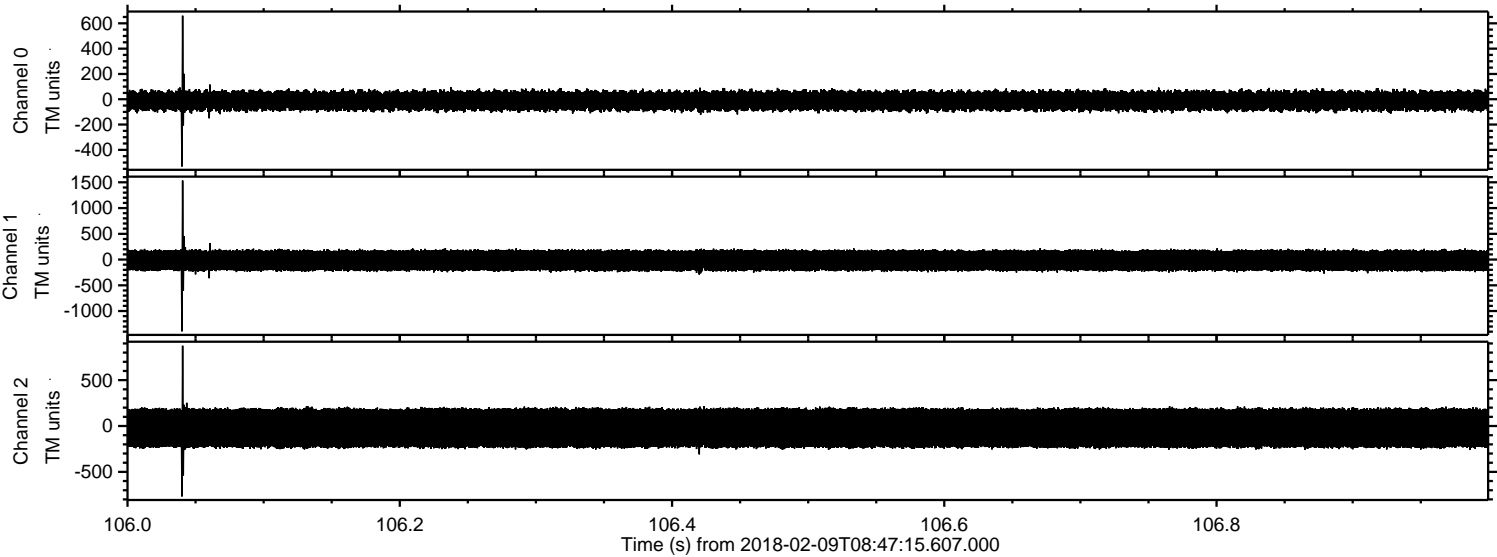

Channel 0
mn: -531
mx: 660
 μ : -11.7
 σ : 46.7

Channel 1
mn: -1394
mx: 1534
 μ : -17.2
 σ : 121.4

Channel 2
mn: -768
mx: 875
 μ : -22.1
 σ : 133.0

Processed Fri Feb 9 09:56:24 2018 by ELM ver.2012-10-06 from 001__elm20180209_084714__dat00.bin

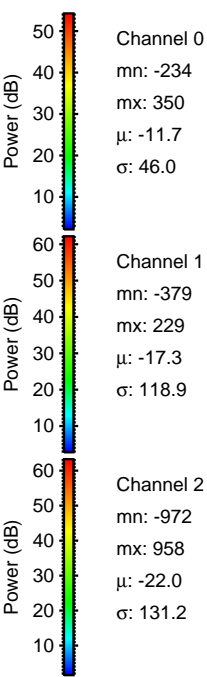
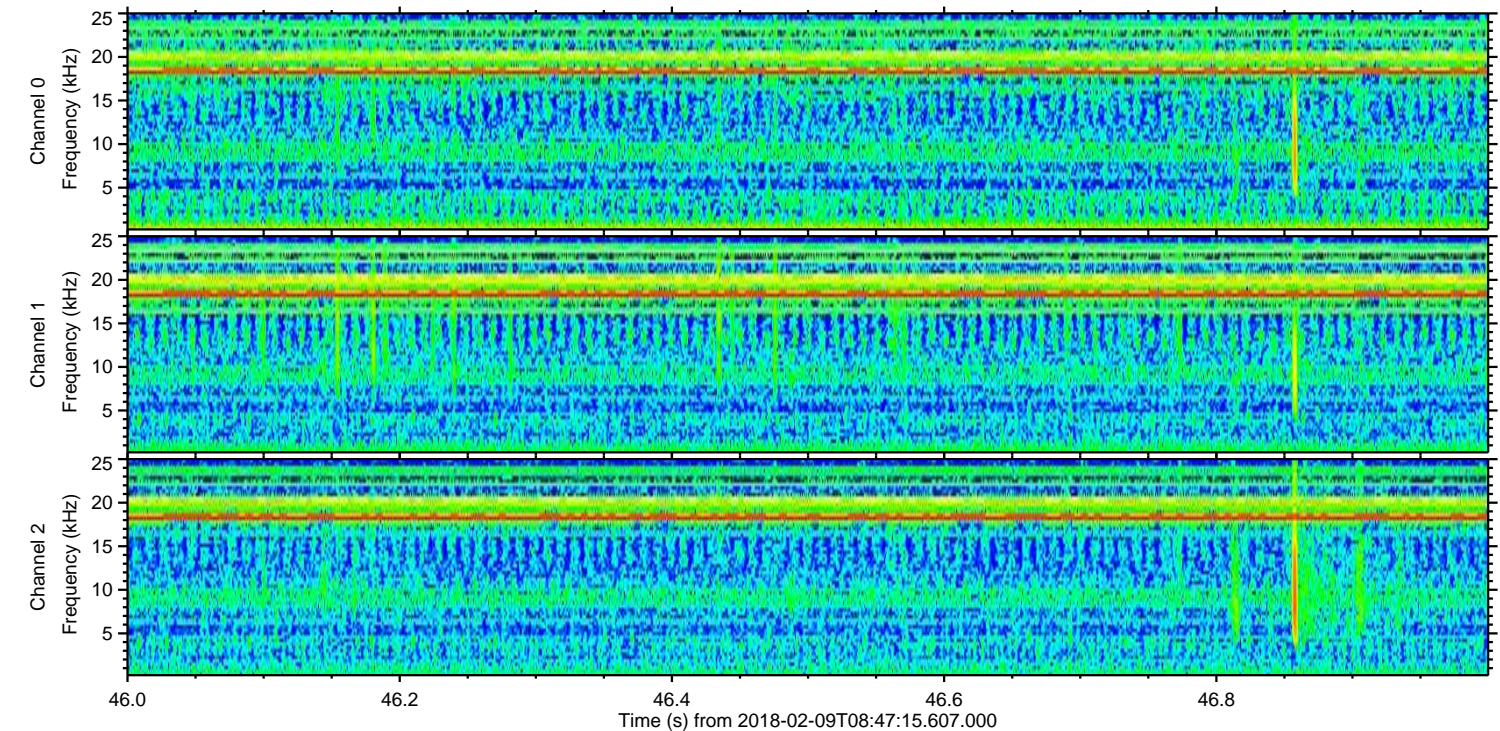
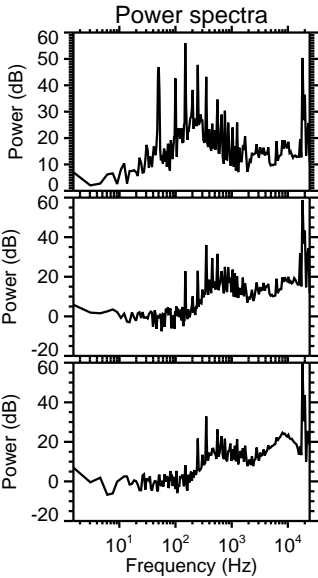
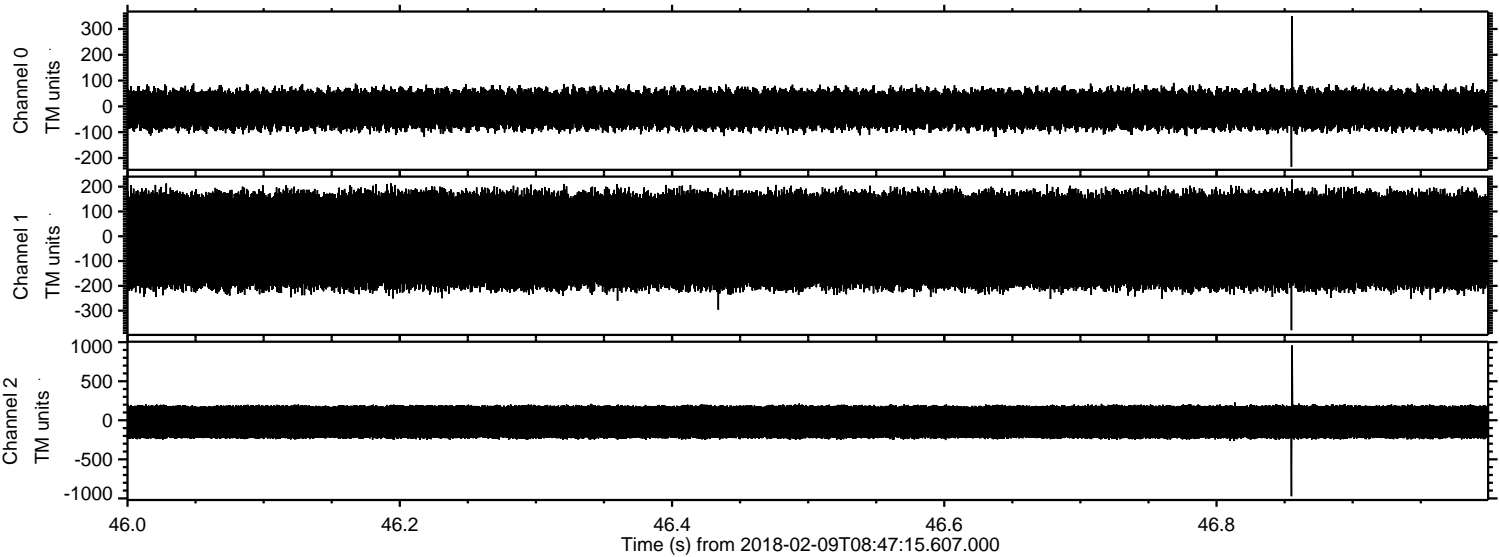

ELMAVAN 3D WAVEFORMS (Measured data sampled at 50 kHz) 51000 packets of 144 samples from 2018-02-09T08:47:15.607.000. Part 140/147

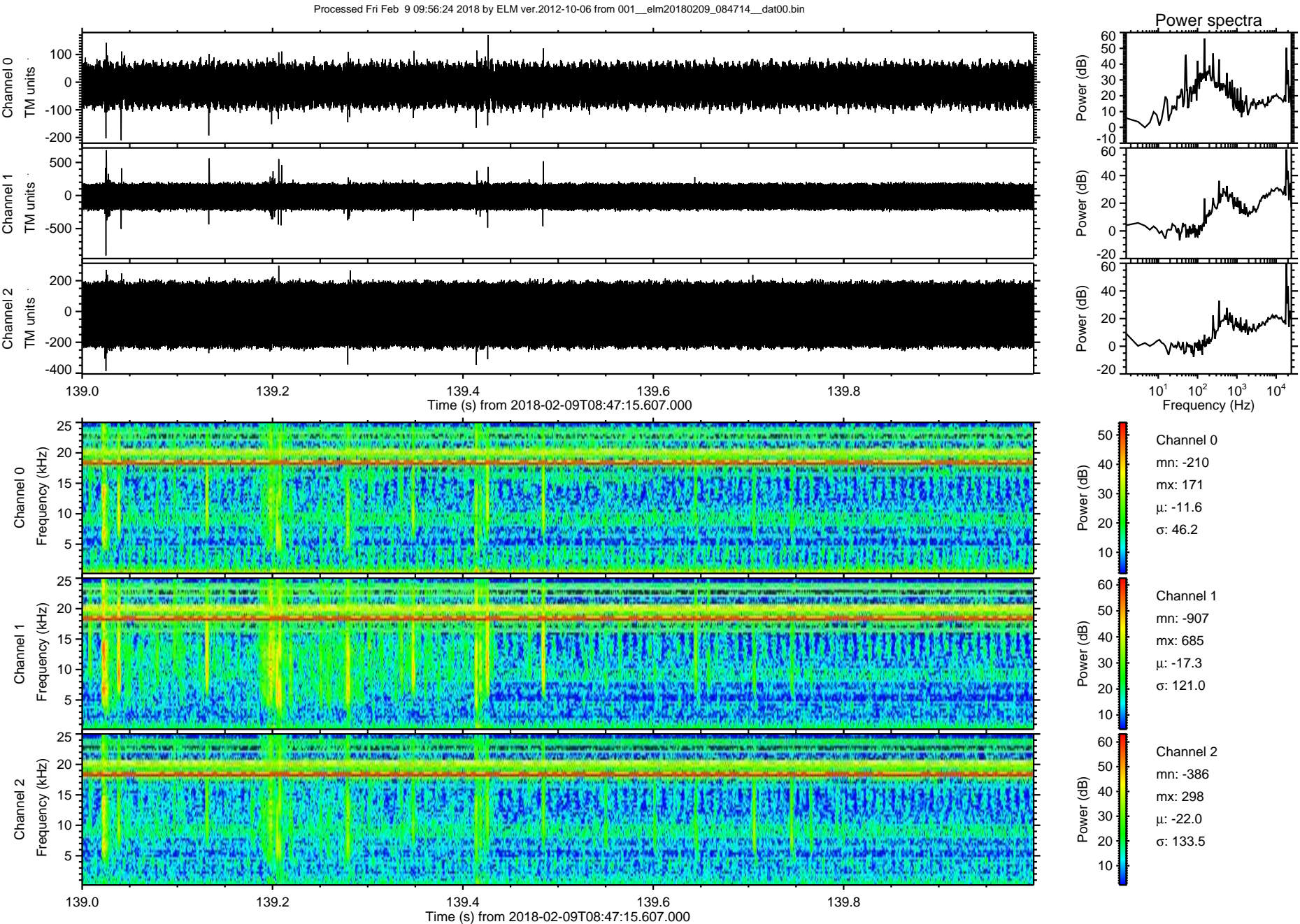

Processed Fri Feb 9 09:56:25 2018 by ELM ver.2012-10-06 from 001__elm20180209_084714__dat00.bin

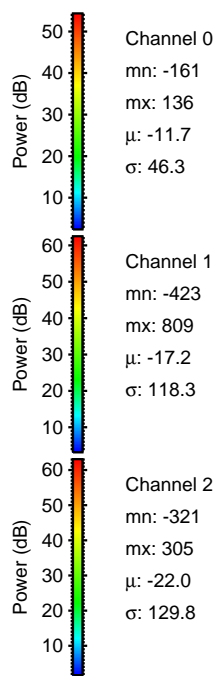
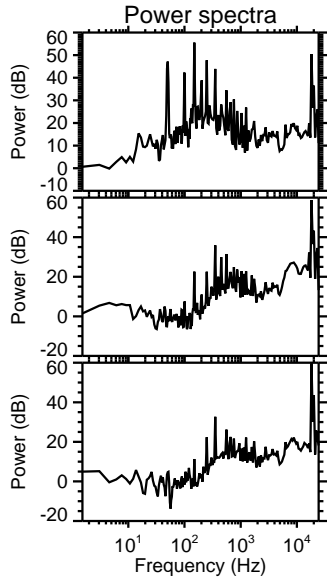
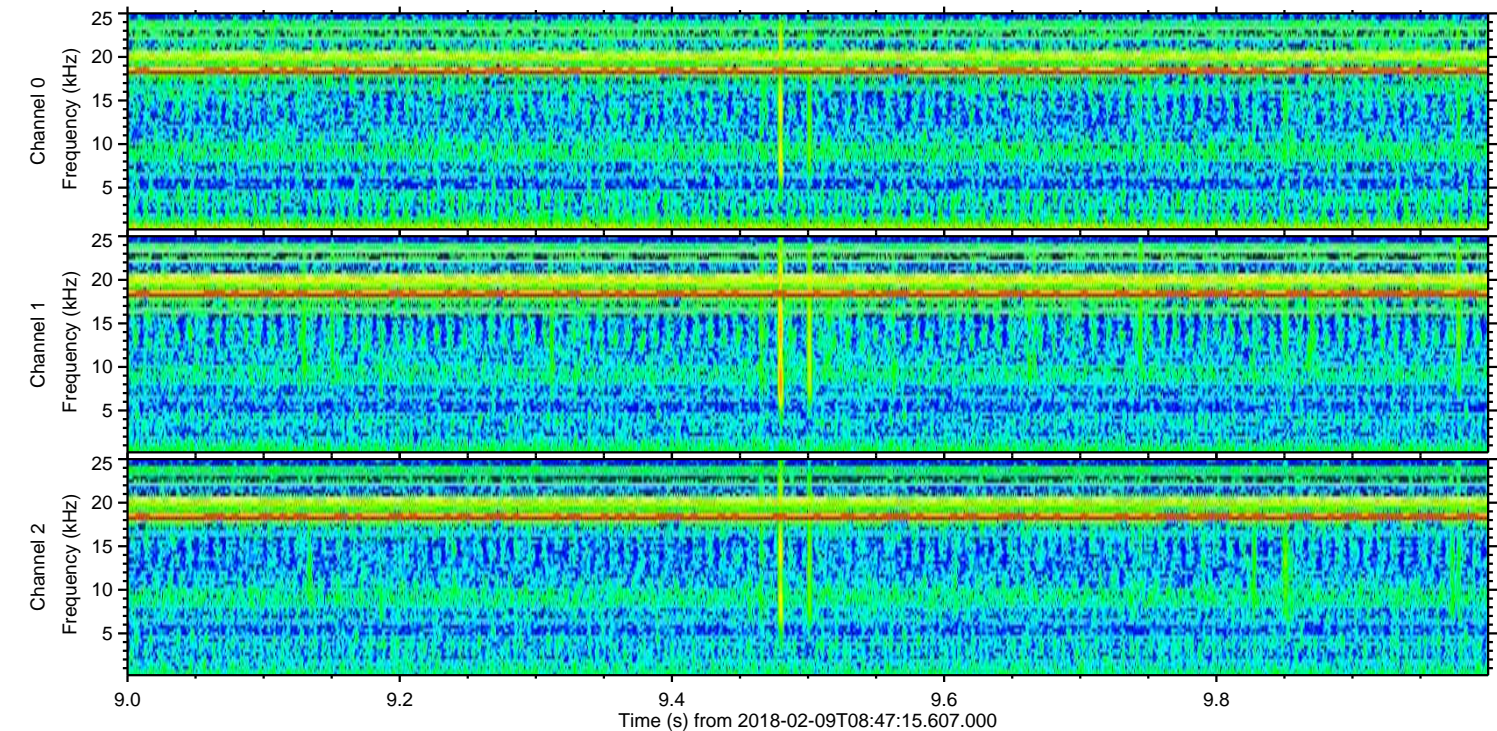
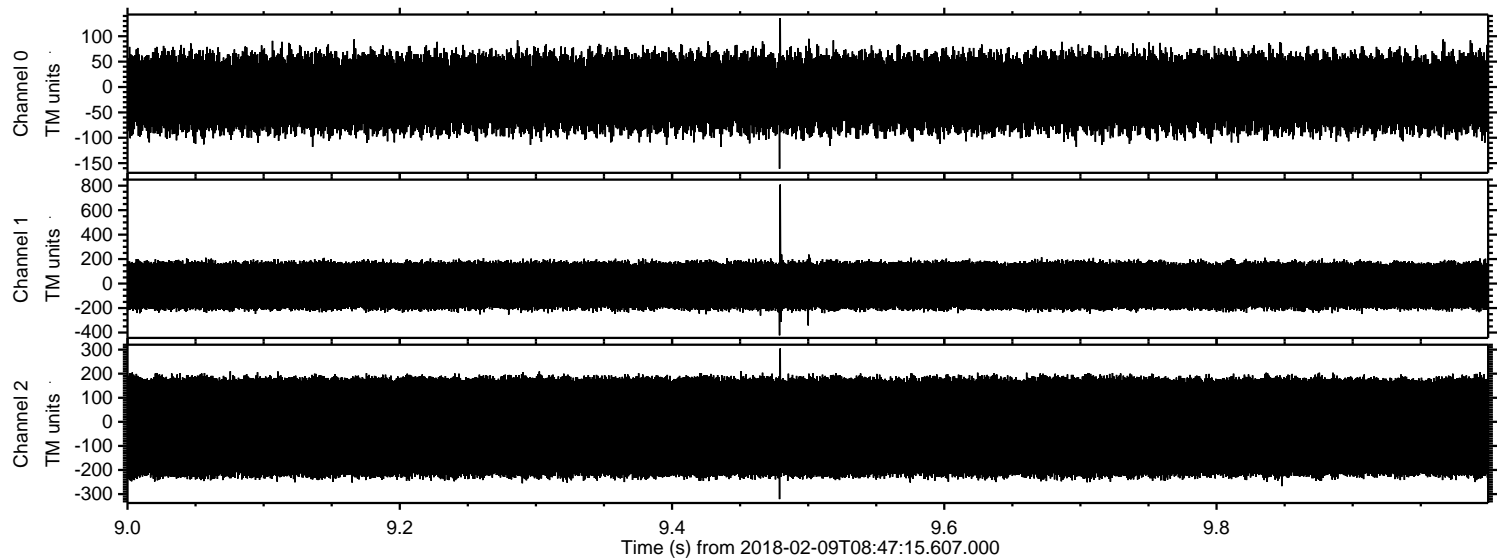

Power spectra

Channel 0
mn: -161
mx: 136
 μ : -11.7
 σ : 46.3

Channel 1
mn: -423
mx: 809
 μ : -17.2
 σ : 118.3

Channel 2
mn: -321
mx: 305
 μ : -22.0
 σ : 129.8

Processed Fri Feb 9 09:56:26 2018 by ELM ver.2012-10-06 from 001__elm20180209_084714__dat00.bin

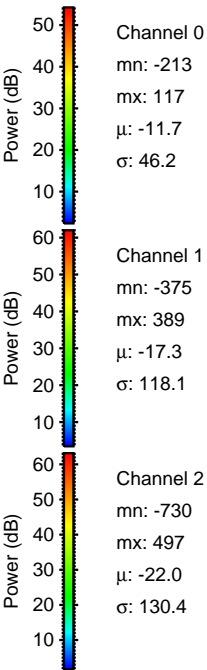
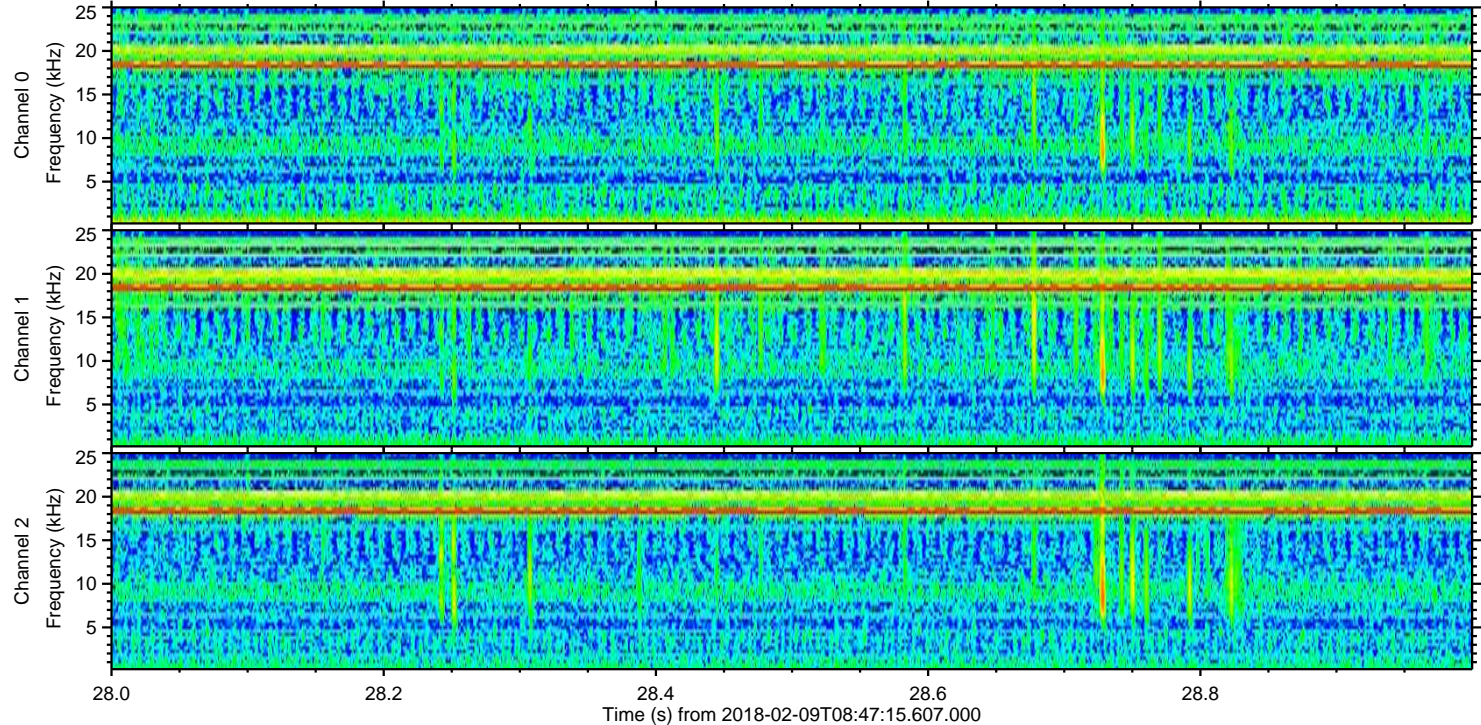
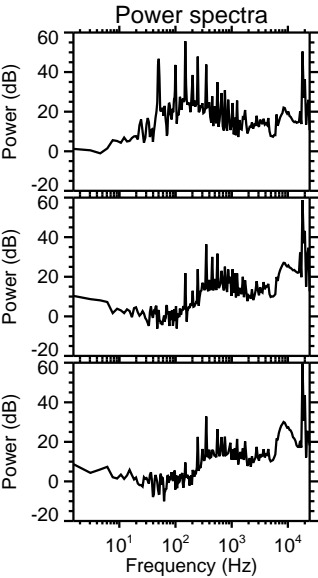
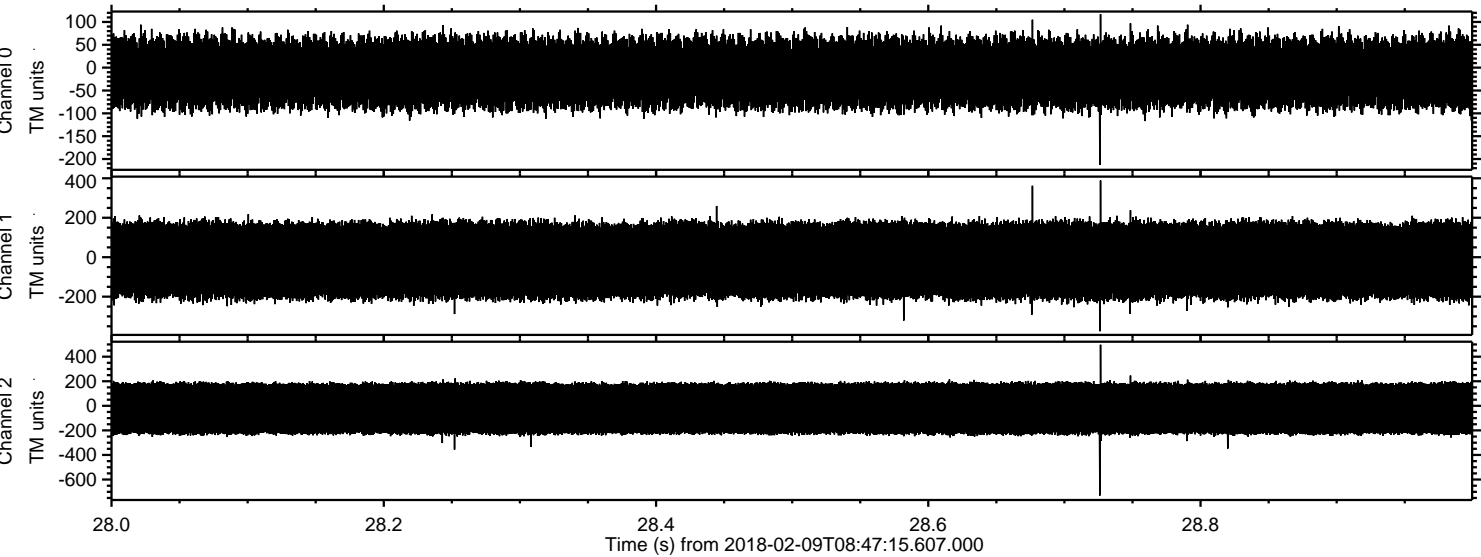

Processed Fri Feb 9 09:56:27 2018 by ELM ver.2012-10-06 from 001__elm20180209_084714__dat00.bin

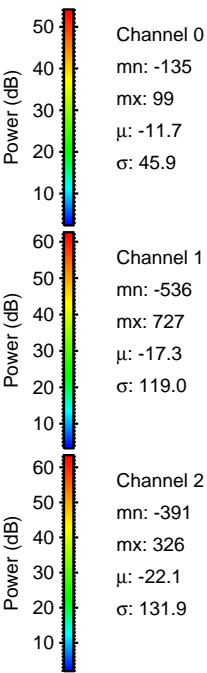
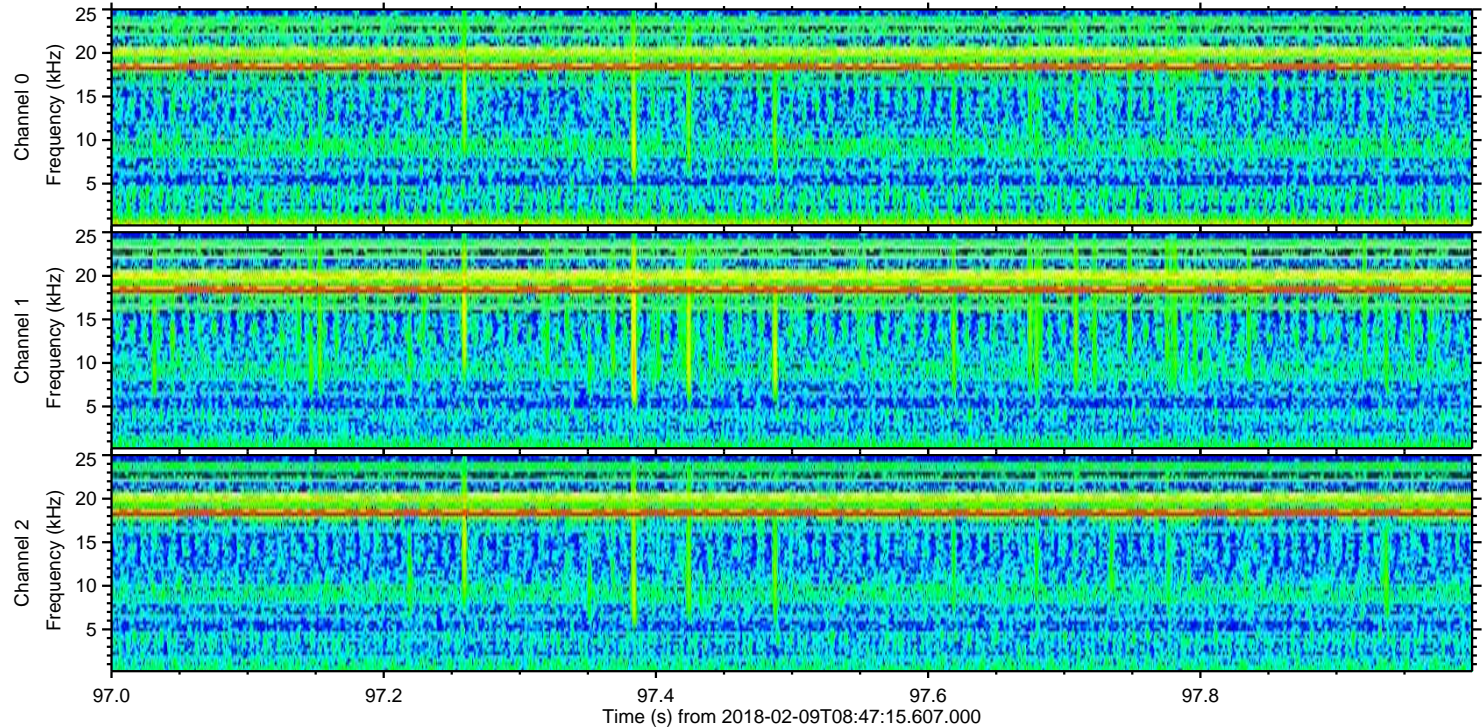
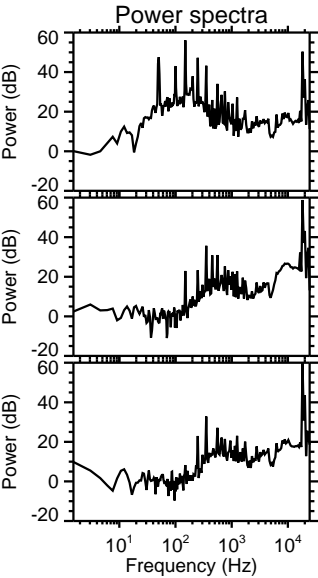
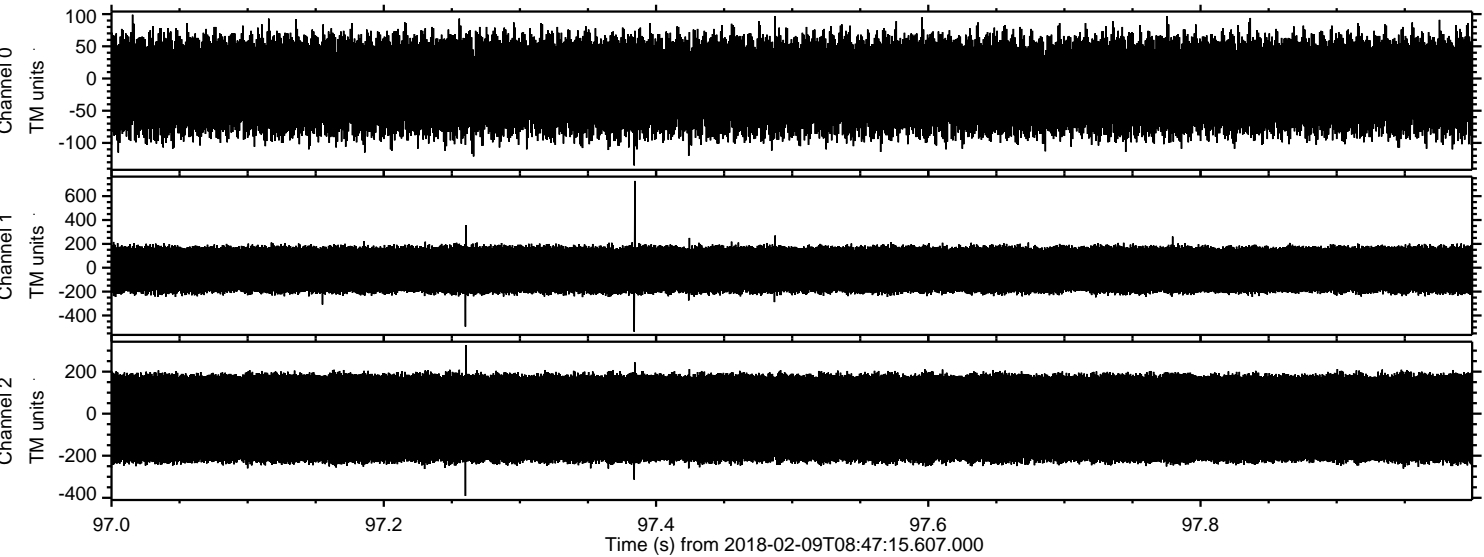

Channel 0
mn: -135
mx: 99
 μ : -11.7
 σ : 45.9

Channel 1
mn: -536
mx: 727
 μ : -17.3
 σ : 119.0

Channel 2
mn: -391
mx: 326
 μ : -22.1
 σ : 131.9

Processed Fri Feb 9 09:56:27 2018 by ELM ver.2012-10-06 from 001__elm20180209_084714__dat00.bin

