

ELMAVAN 3D WAVEFORMS (Measured data sampled at 50 kHz) 51000 packets of 144 samples from 2018-02-06T21:59:47.931.000.

Processed Tue Feb 6 23:08:23 2018 by ELM ver.2012-10-06 from 001__elm20180206_215946__dat00.bin

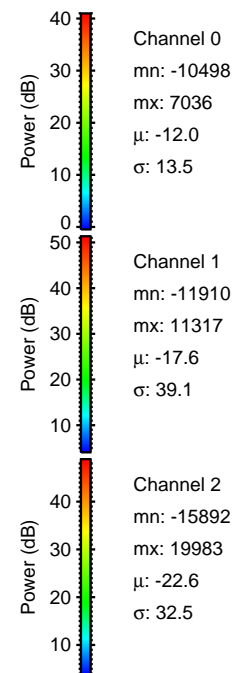
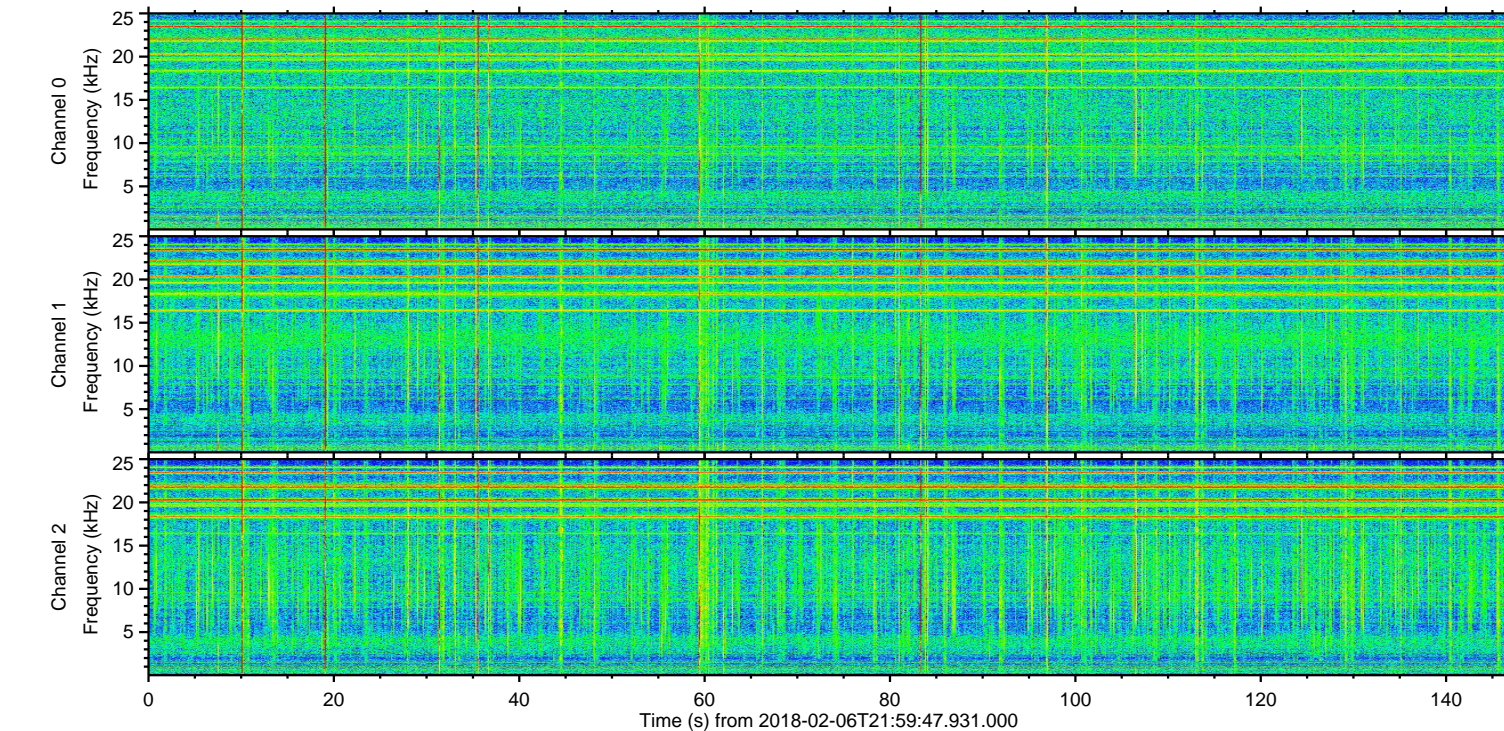
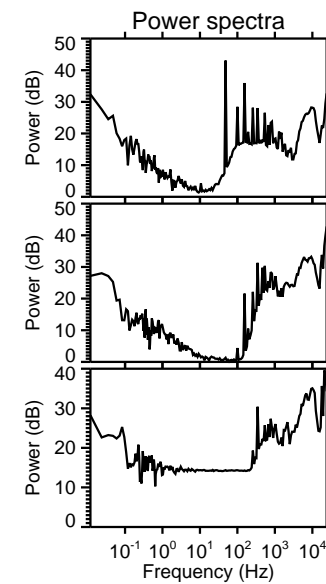
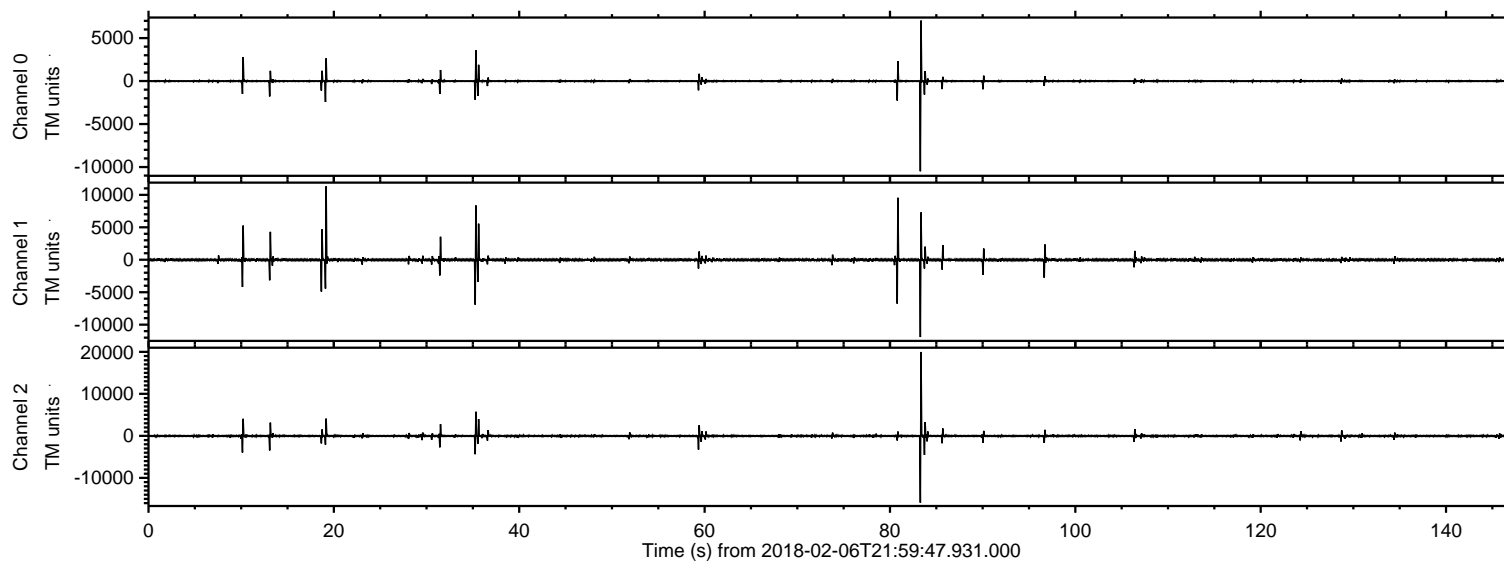

ELMAVAN 3D WAVEFORMS (Measured data sampled at 50 kHz) 51000 packets of 144 samples from 2018-02-06T21:59:47.931.000. Part 84/147

Processed Tue Feb 6 23:08:31 2018 by ELM ver.2012-10-06 from 001__elm20180206_215946__dat00.bin

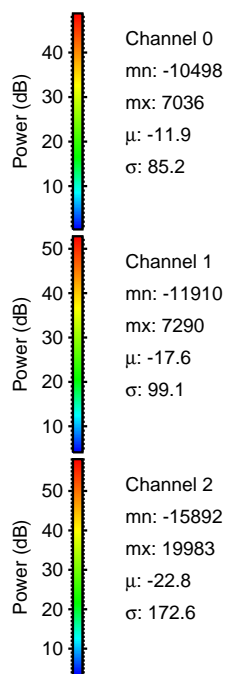
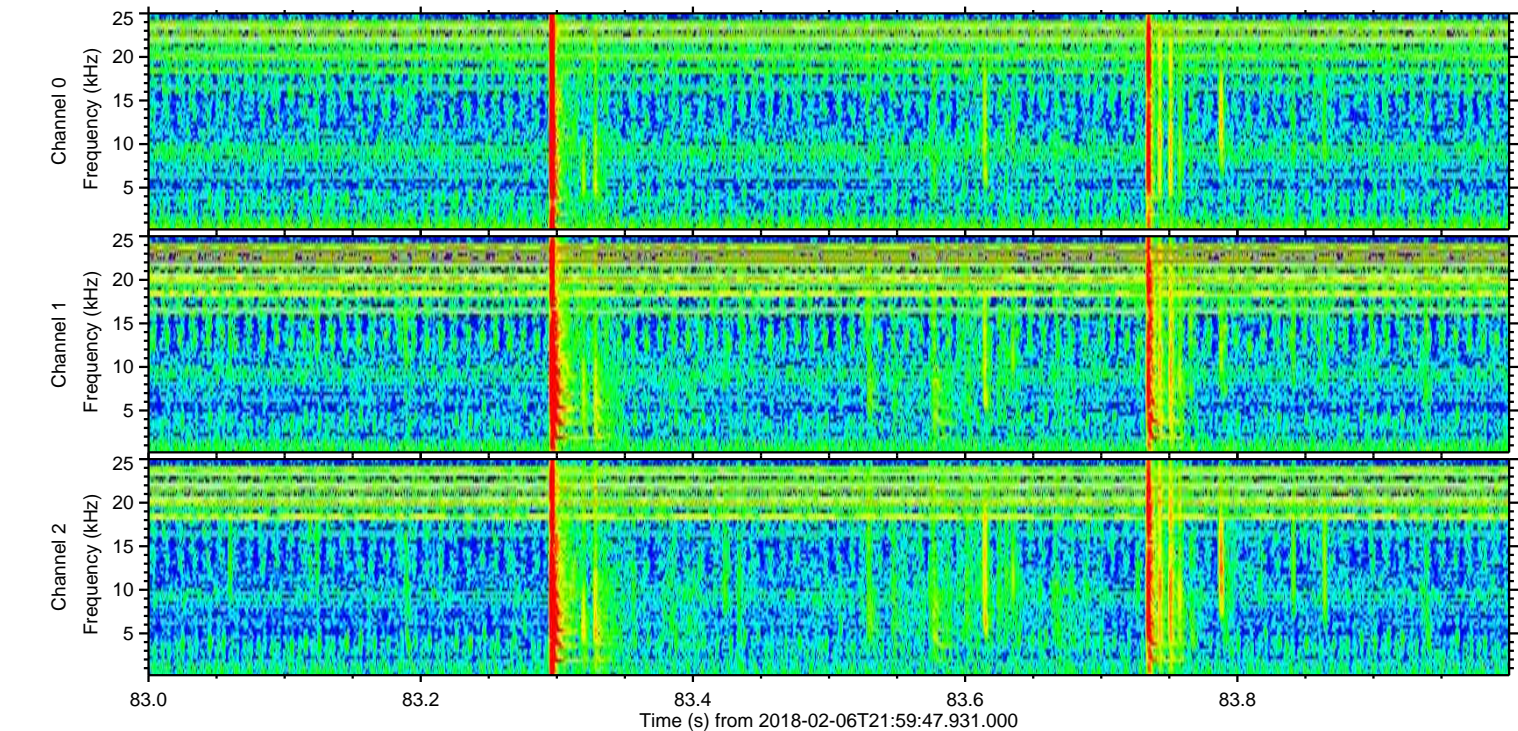
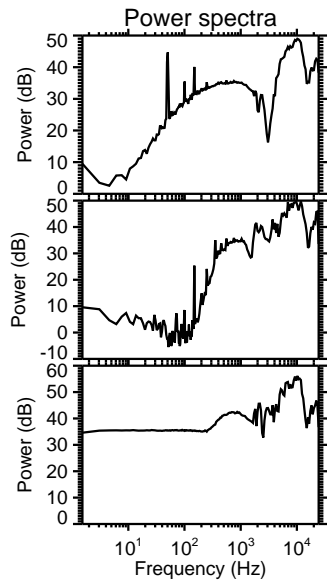
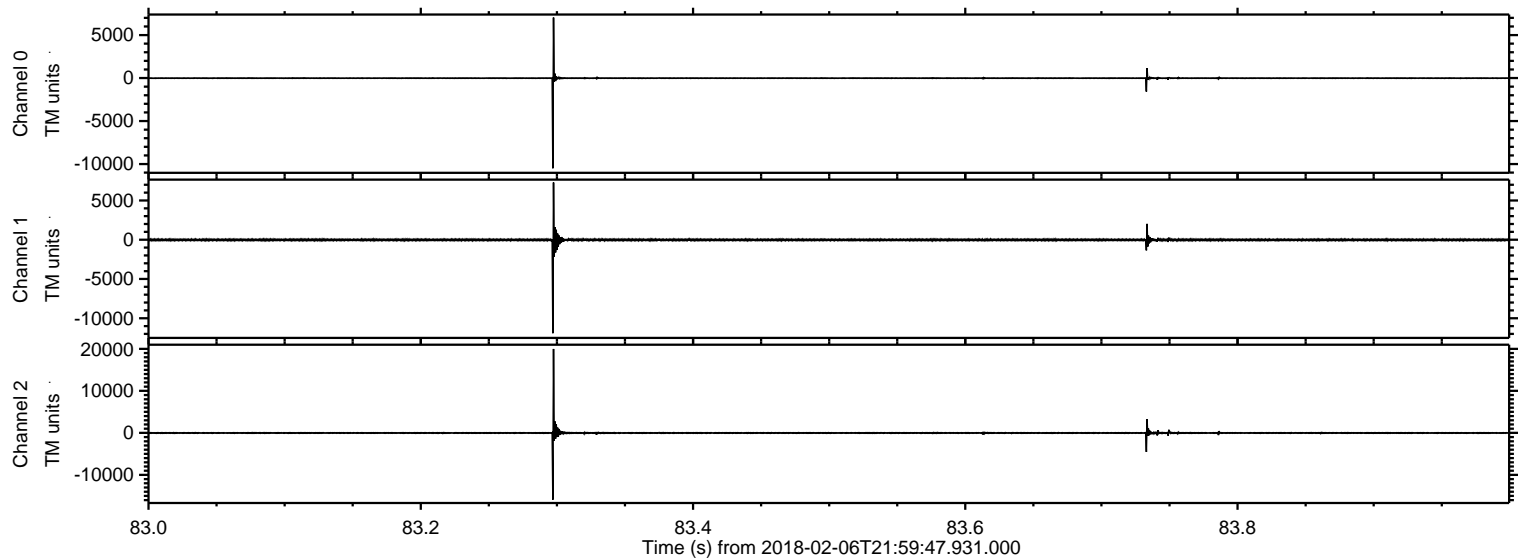

Processed Tue Feb 6 23:08:31 2018 by ELM ver.2012-10-06 from 001__elm20180206_215946__dat00.bin

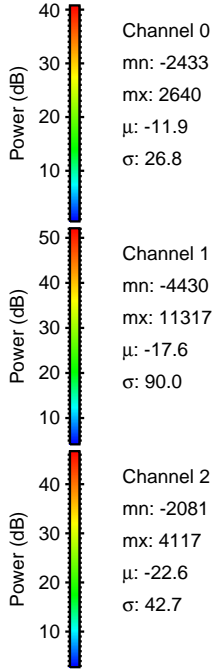
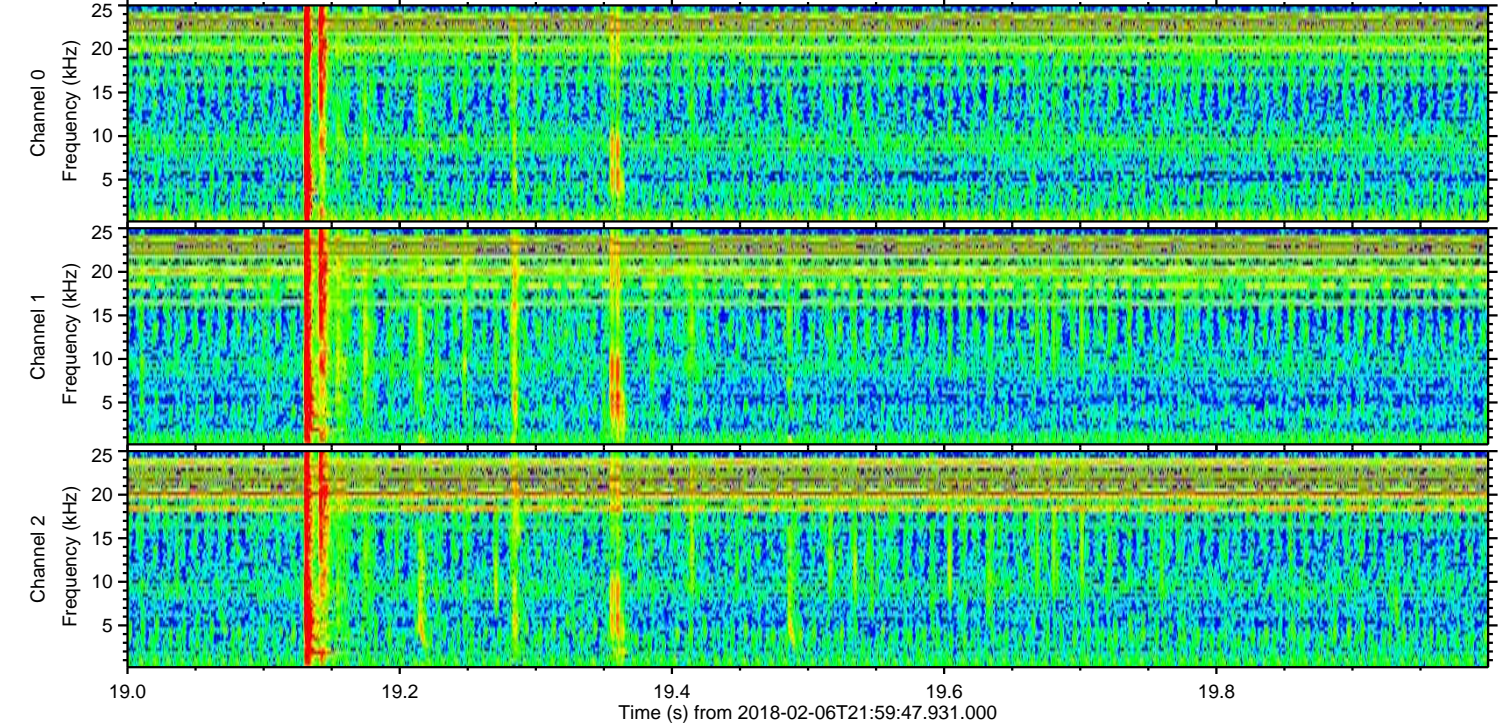
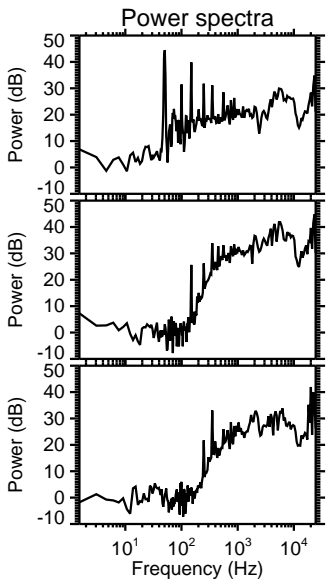
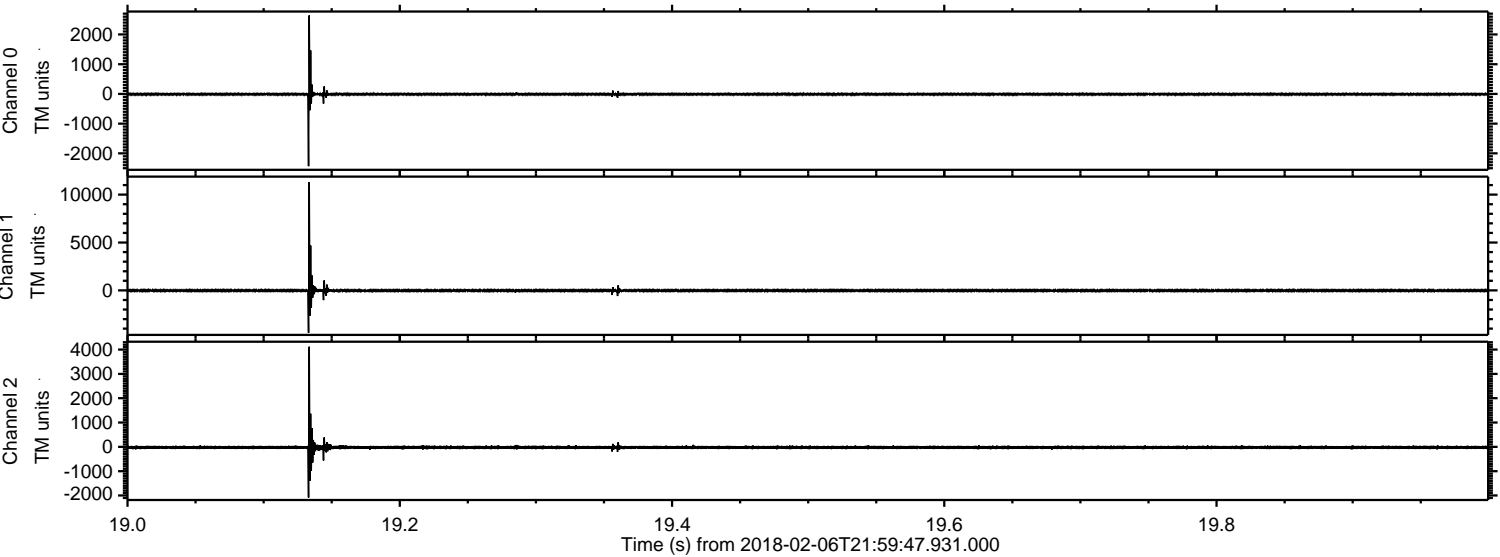

ELMAVAN 3D WAVEFORMS (Measured data sampled at 50 kHz) 51000 packets of 144 samples from 2018-02-06T21:59:47.931.000. Part 81/147

Processed Tue Feb 6 23:08:32 2018 by ELM ver.2012-10-06 from 001__elm20180206_215946__dat00.bin

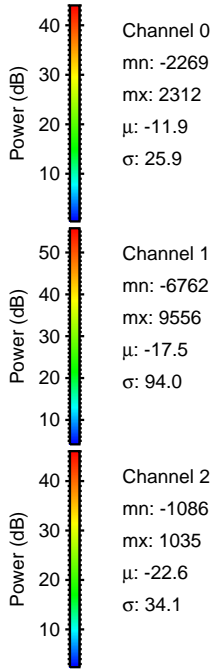
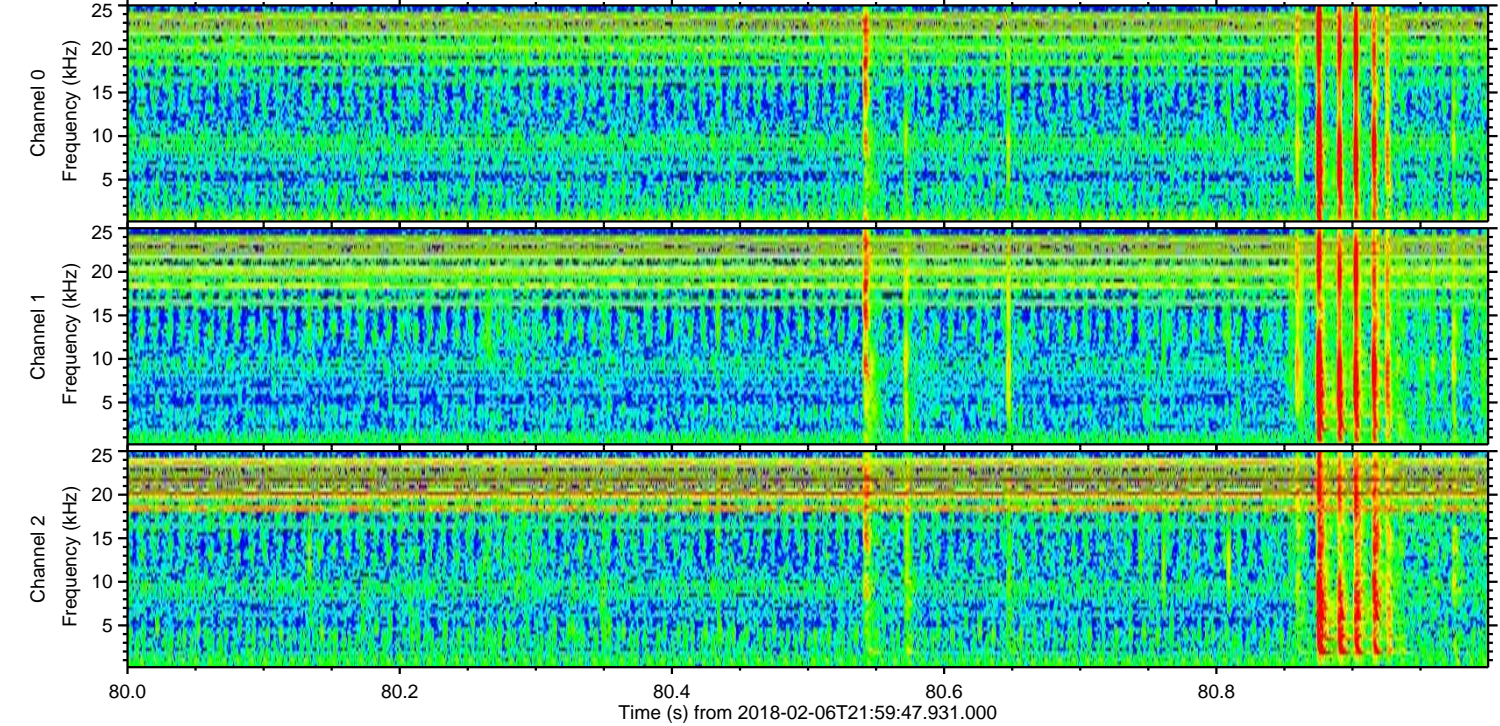
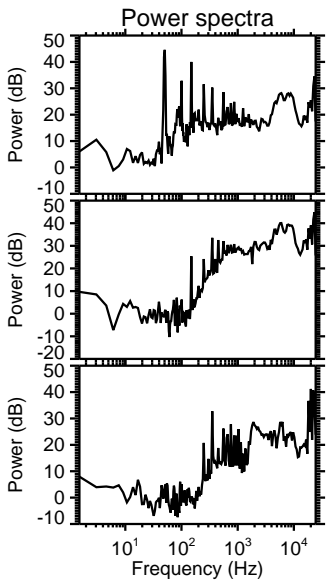
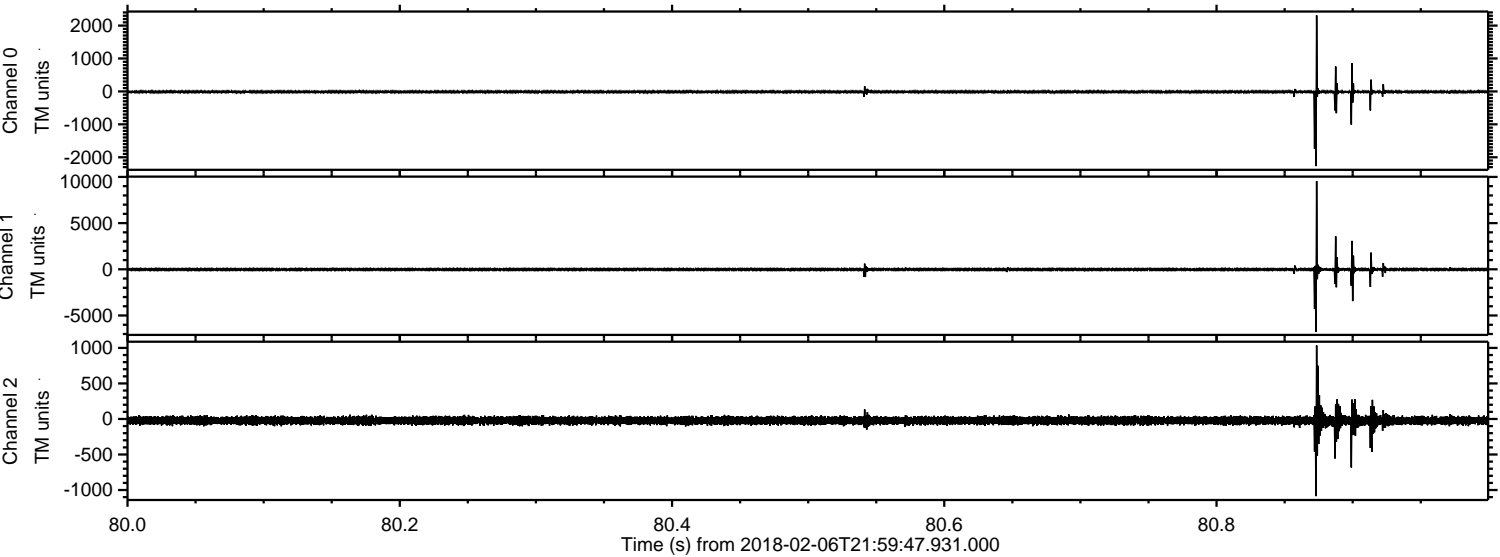

ELMAVAN 3D WAVEFORMS (Measured data sampled at 50 kHz) 51000 packets of 144 samples from 2018-02-06T21:59:47.931.000. Part 36/147

Processed Tue Feb 6 23:08:33 2018 by ELM ver.2012-10-06 from 001__elm20180206_215946__dat00.bin

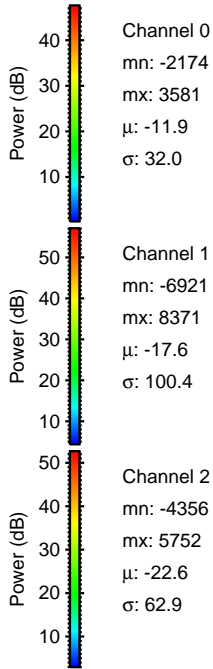
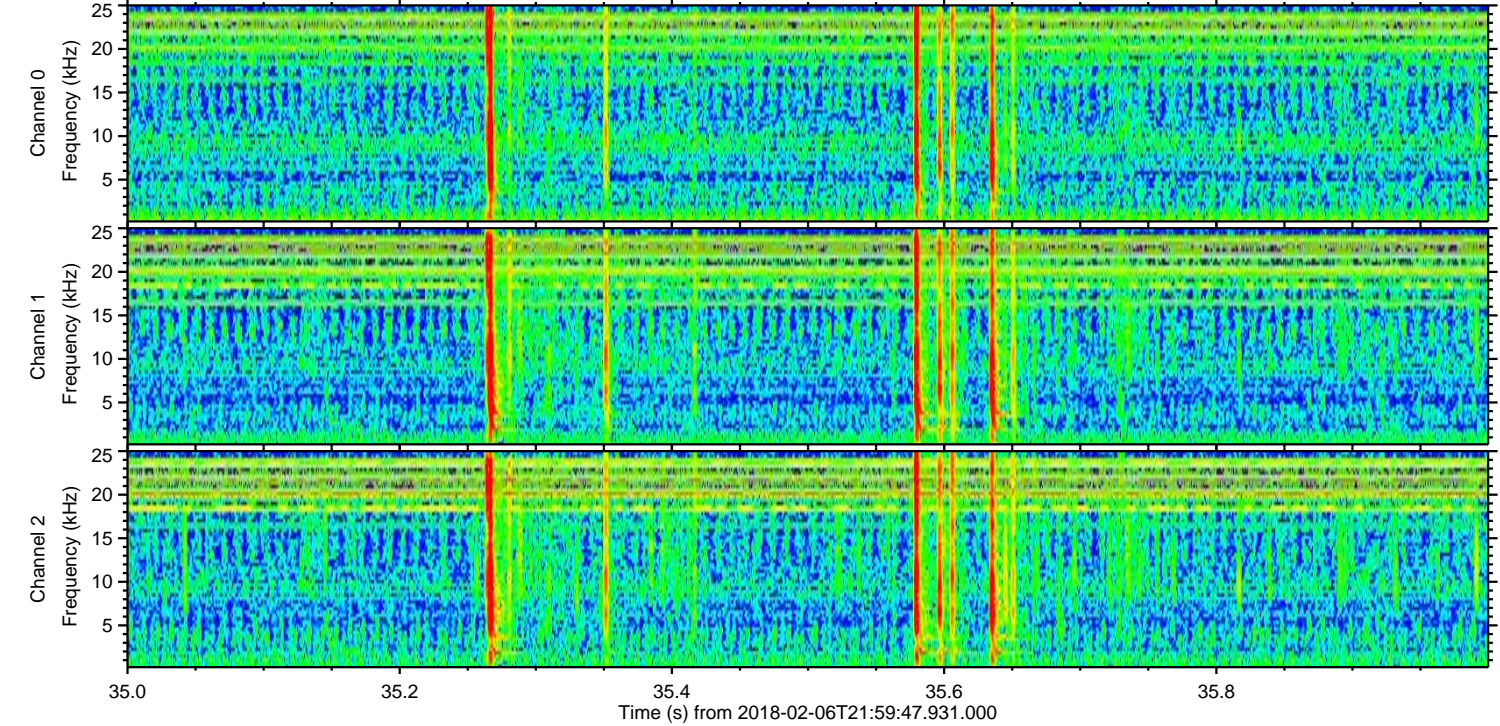
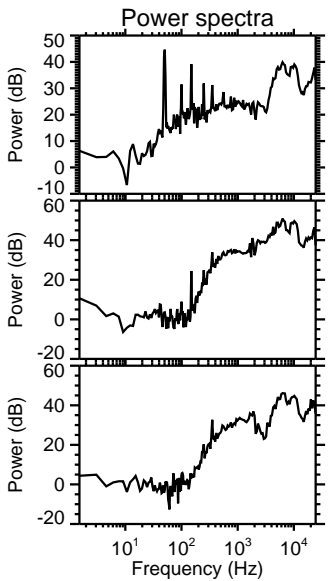
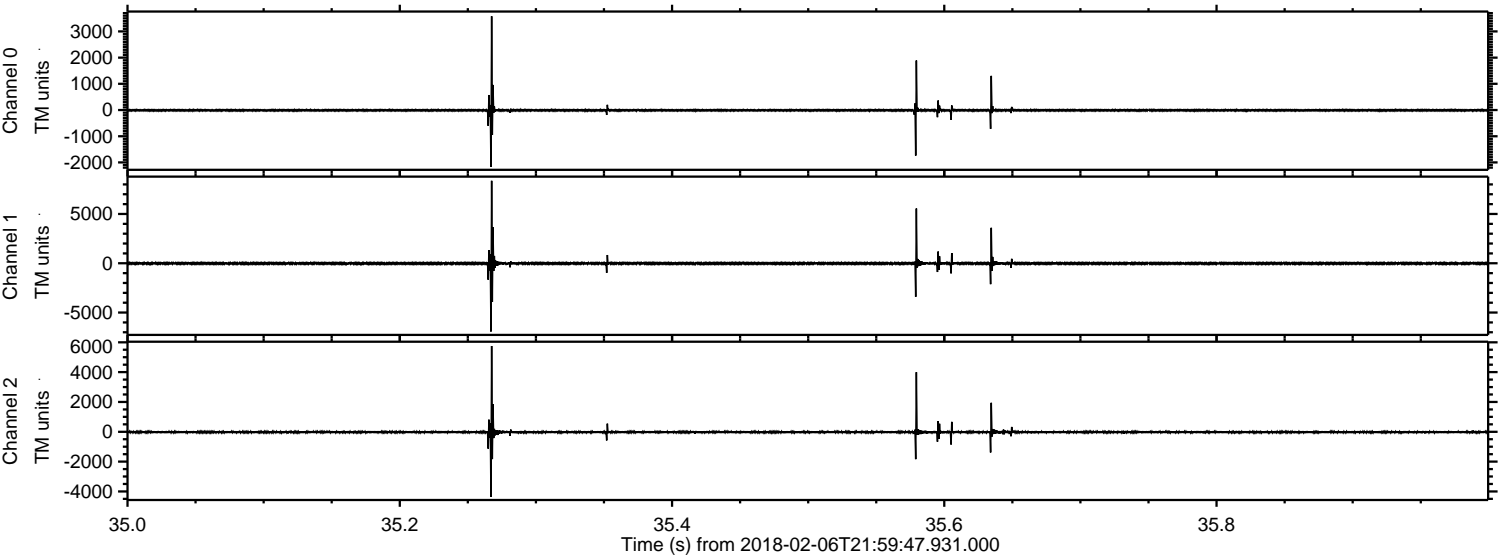

Processed Tue Feb 6 23:08:34 2018 by ELM ver.2012-10-06 from 001__elm20180206_215946__dat00.bin

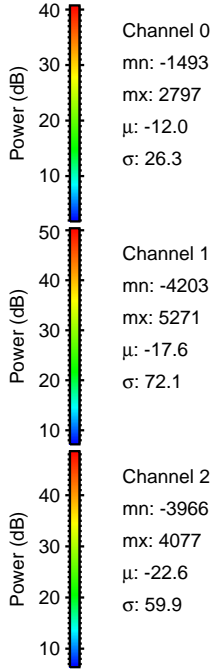
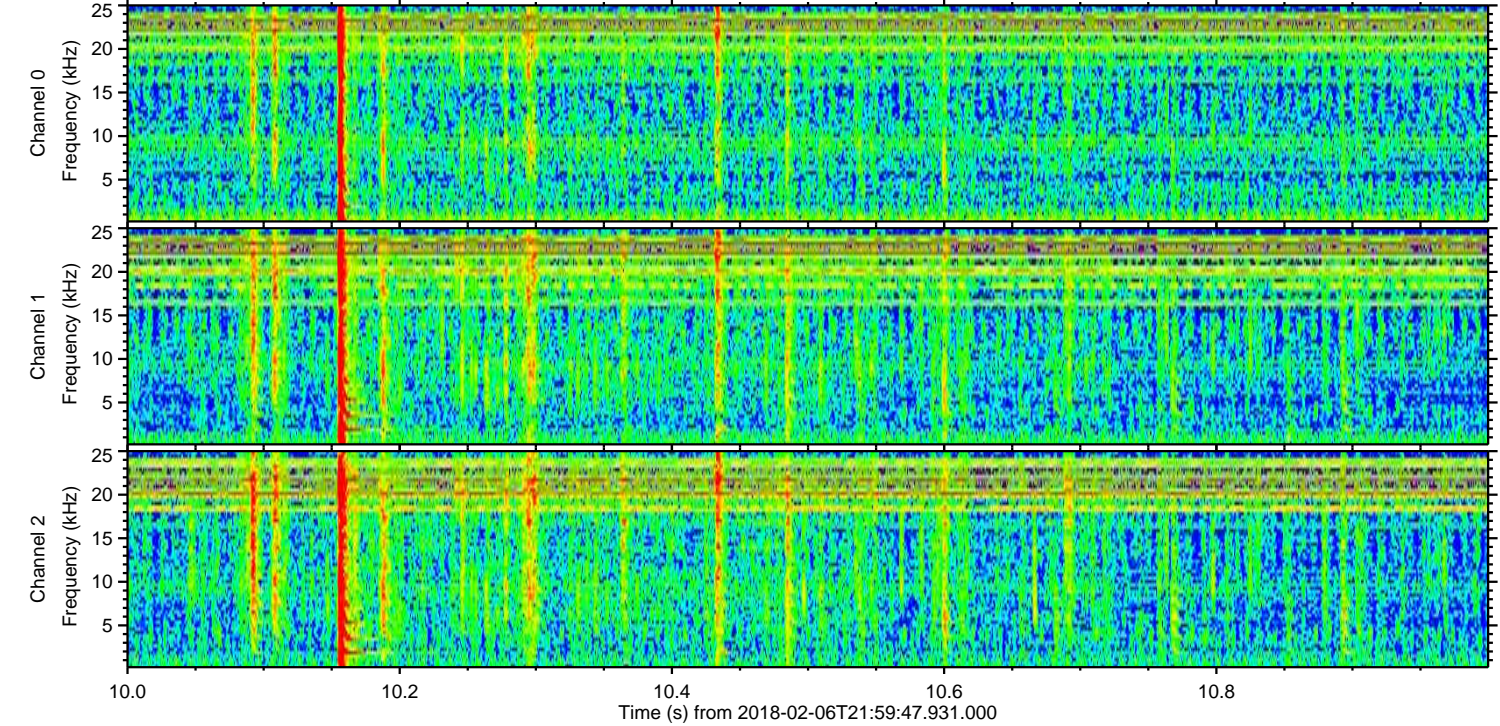
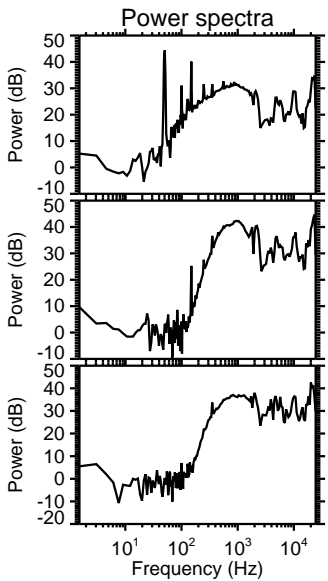
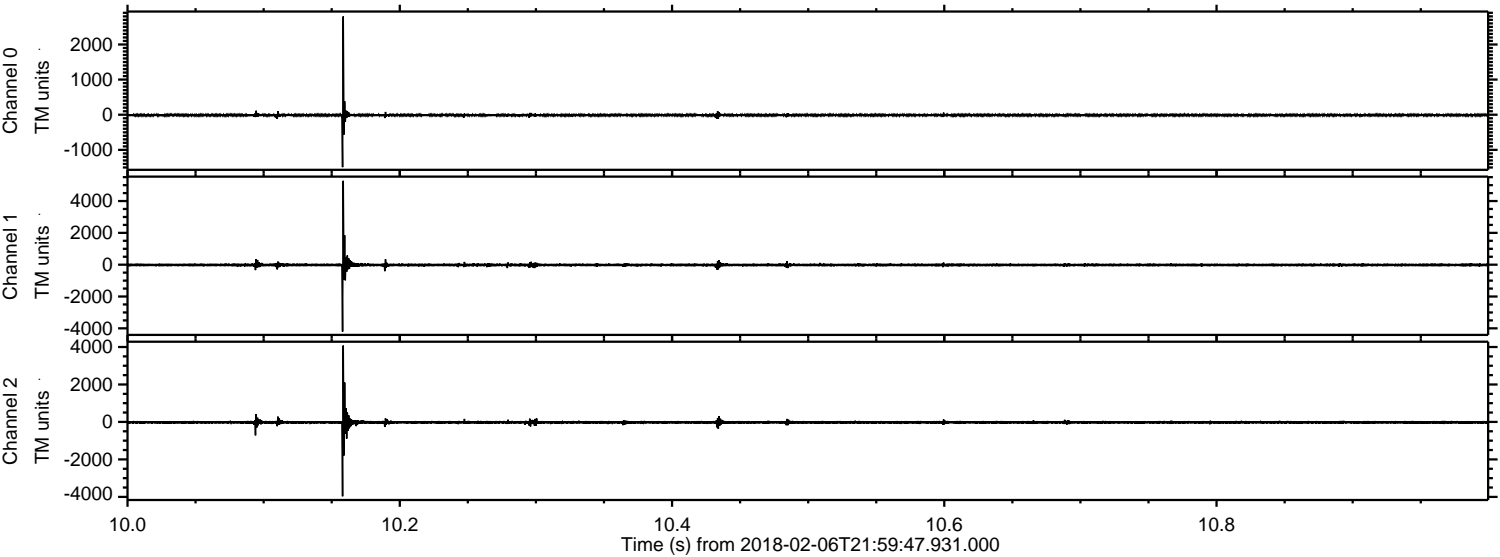

ELMAVAN 3D WAVEFORMS (Measured data sampled at 50 kHz) 51000 packets of 144 samples from 2018-02-06T21:59:47.931.000. Part 19/147

Processed Tue Feb 6 23:08:35 2018 by ELM ver.2012-10-06 from 001__elm20180206_215946__dat00.bin

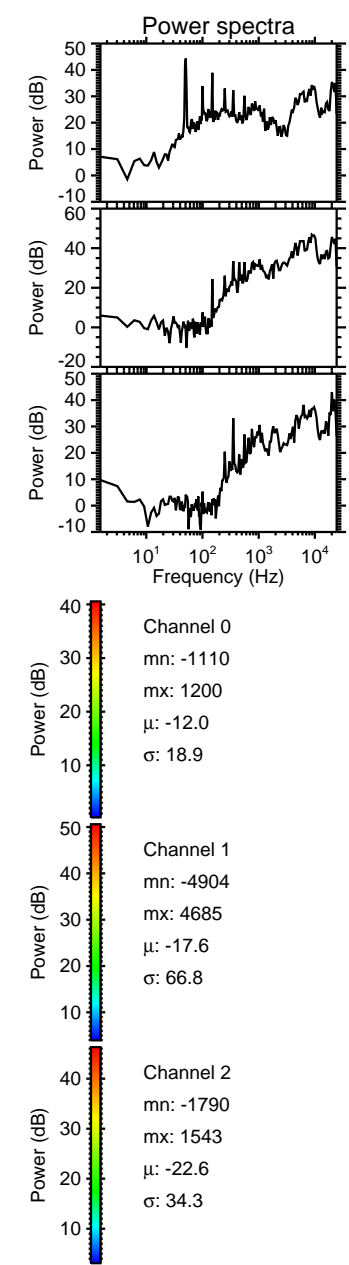
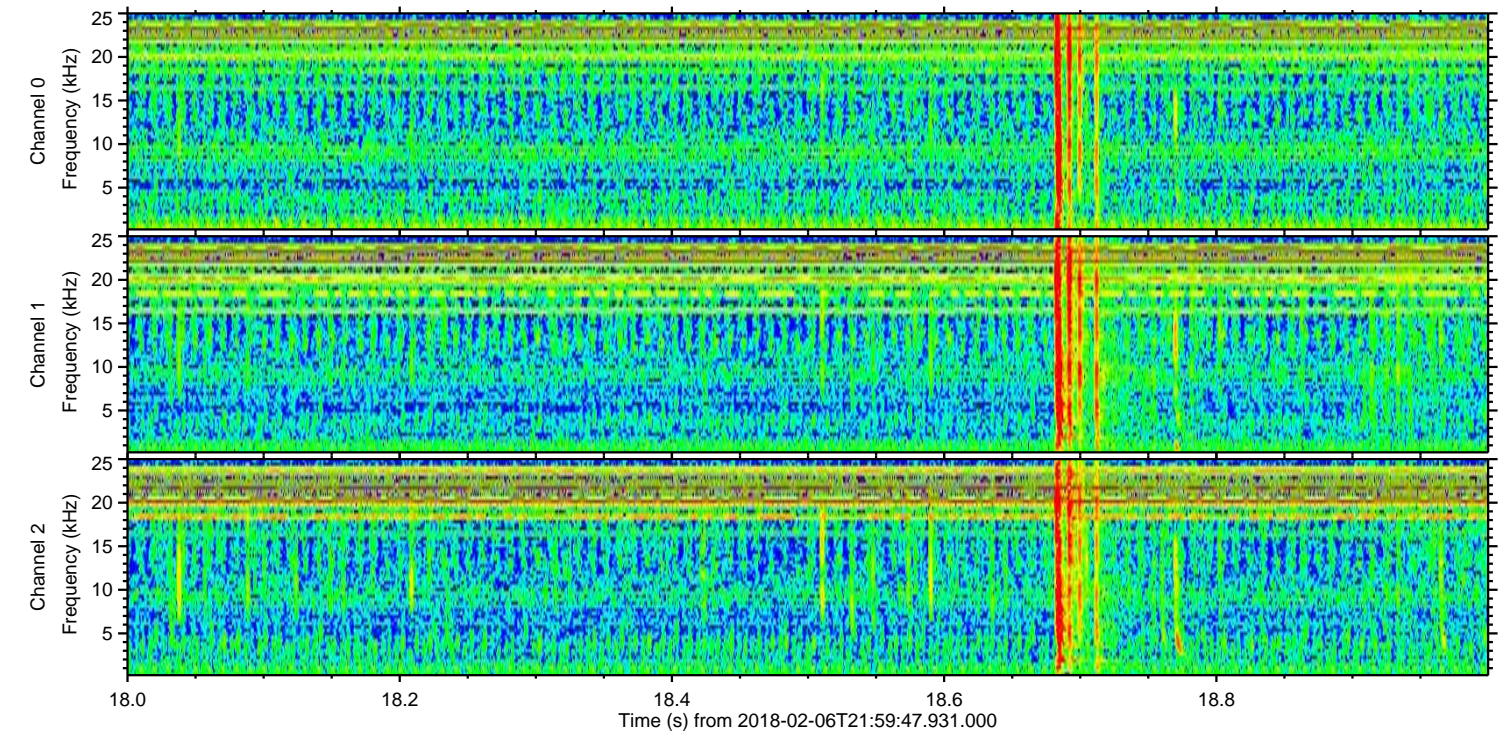
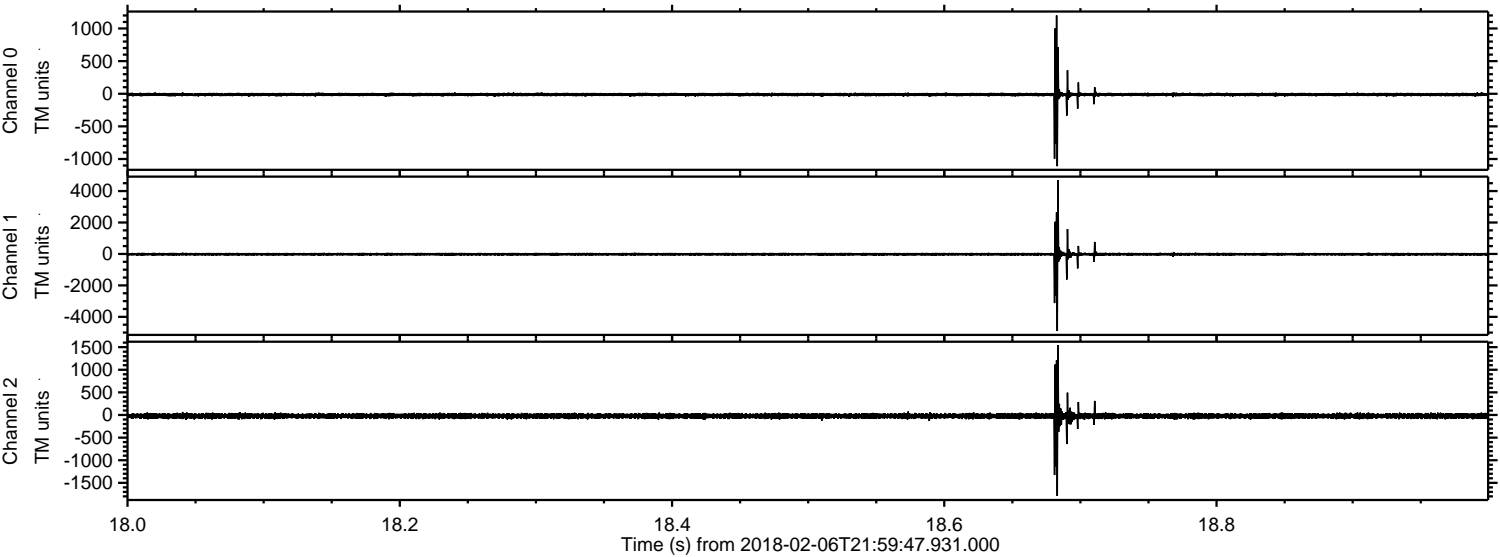

ELMAVAN 3D WAVEFORMS (Measured data sampled at 50 kHz) 51000 packets of 144 samples from 2018-02-06T21:59:47.931.000. Part 14/147

Processed Tue Feb 6 23:08:35 2018 by ELM ver.2012-10-06 from 001__elm20180206_215946__dat00.bin

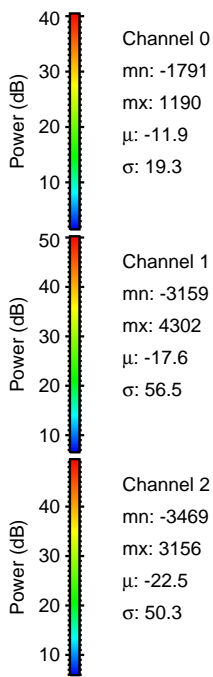
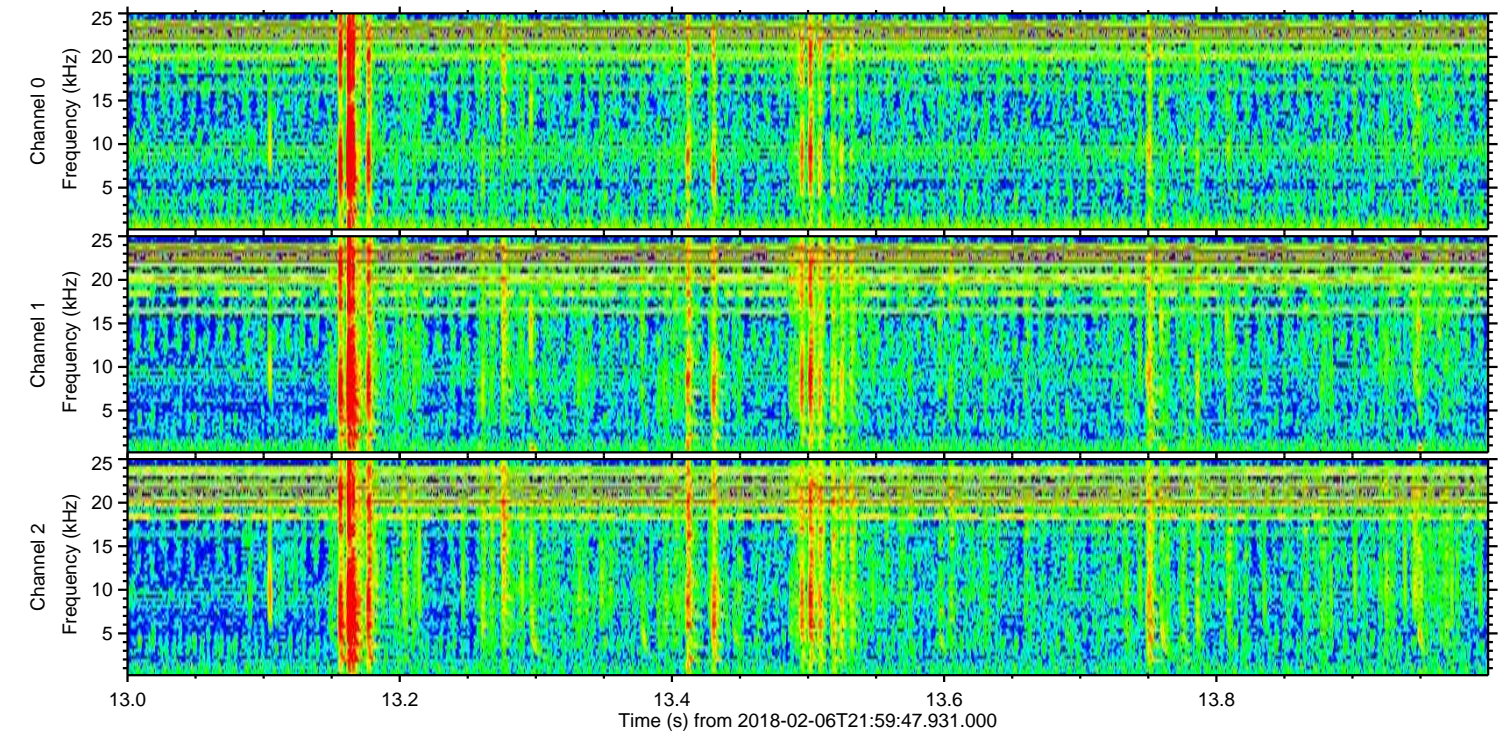
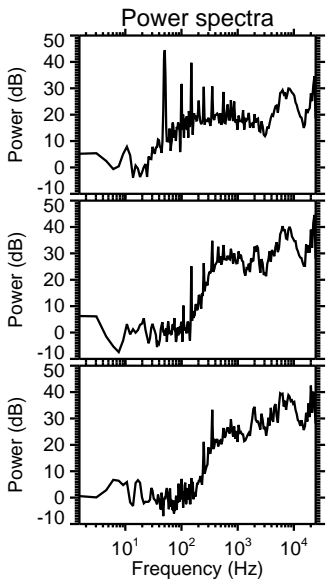
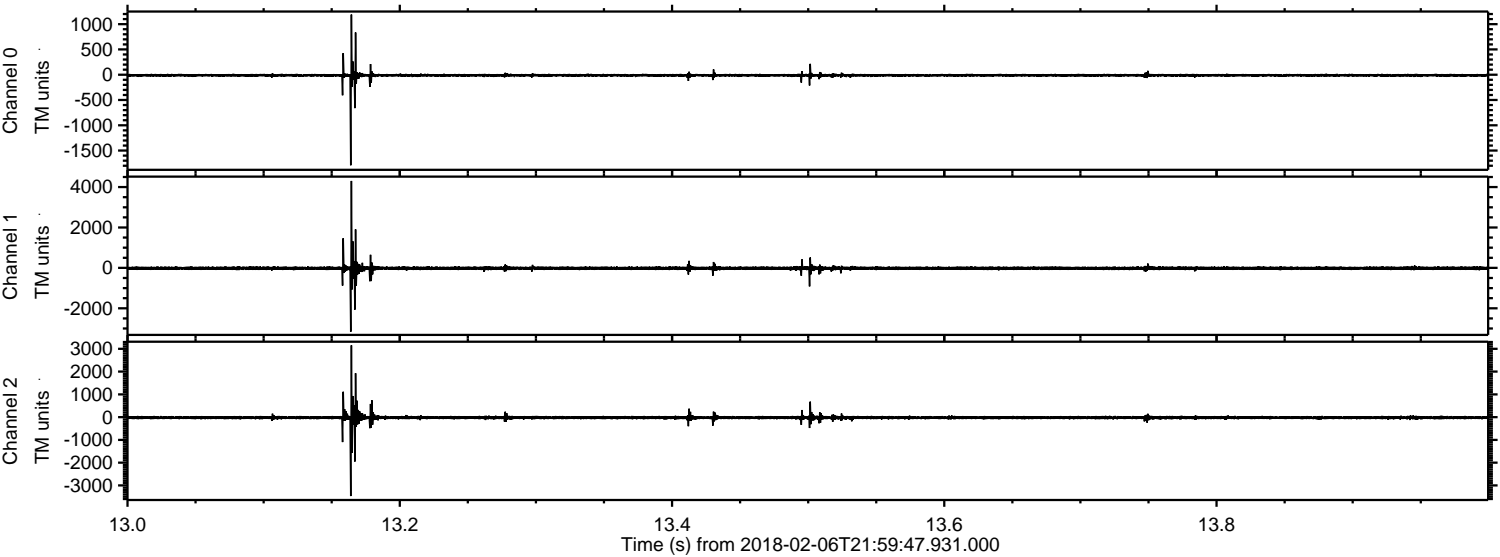

Processed Tue Feb 6 23:08:36 2018 by ELM ver.2012-10-06 from 001__elm20180206_215946__dat00.bin

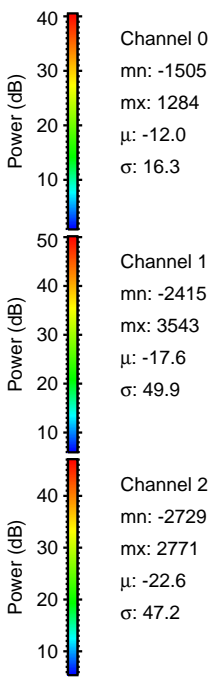
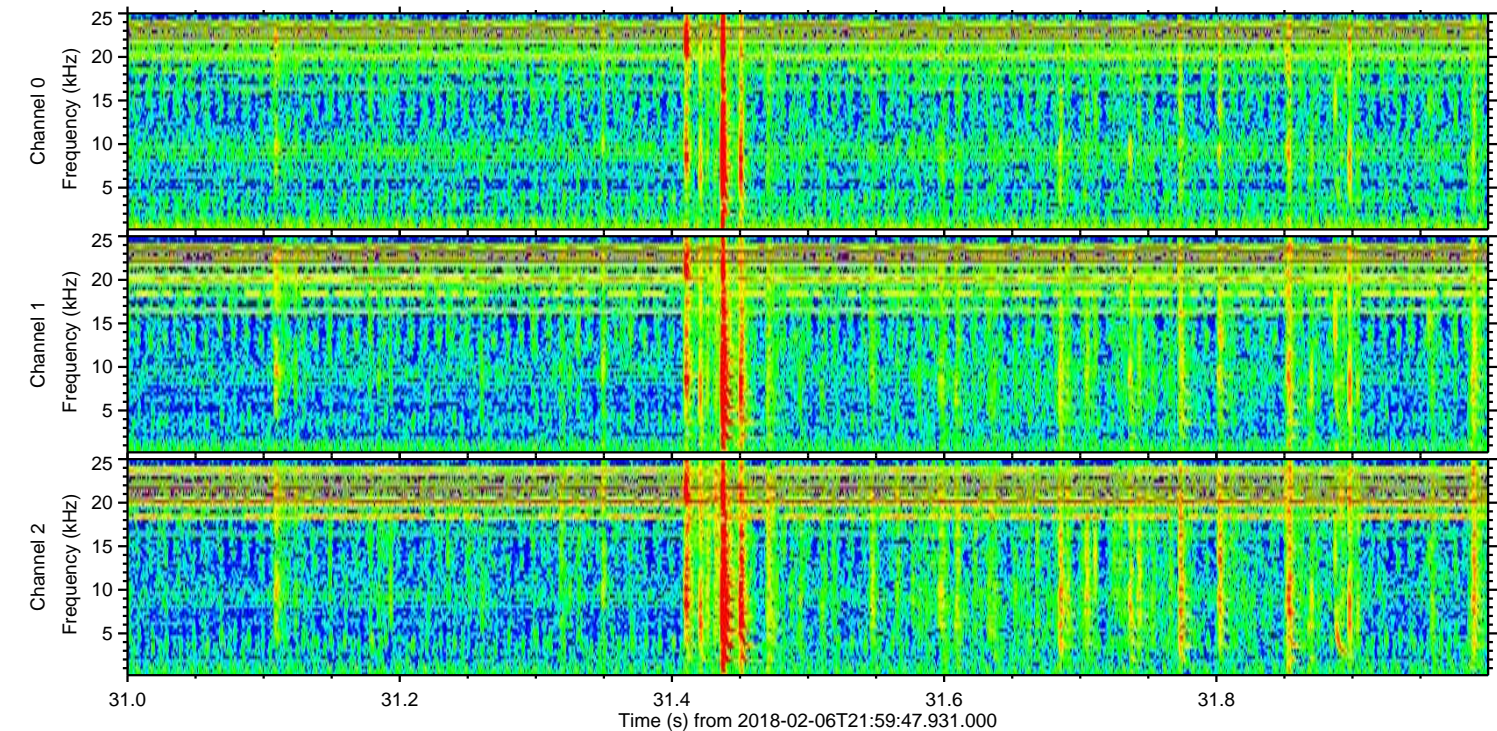
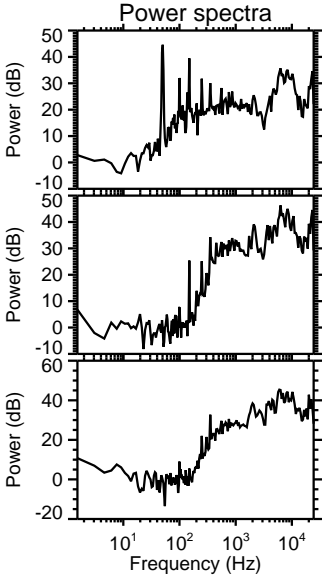
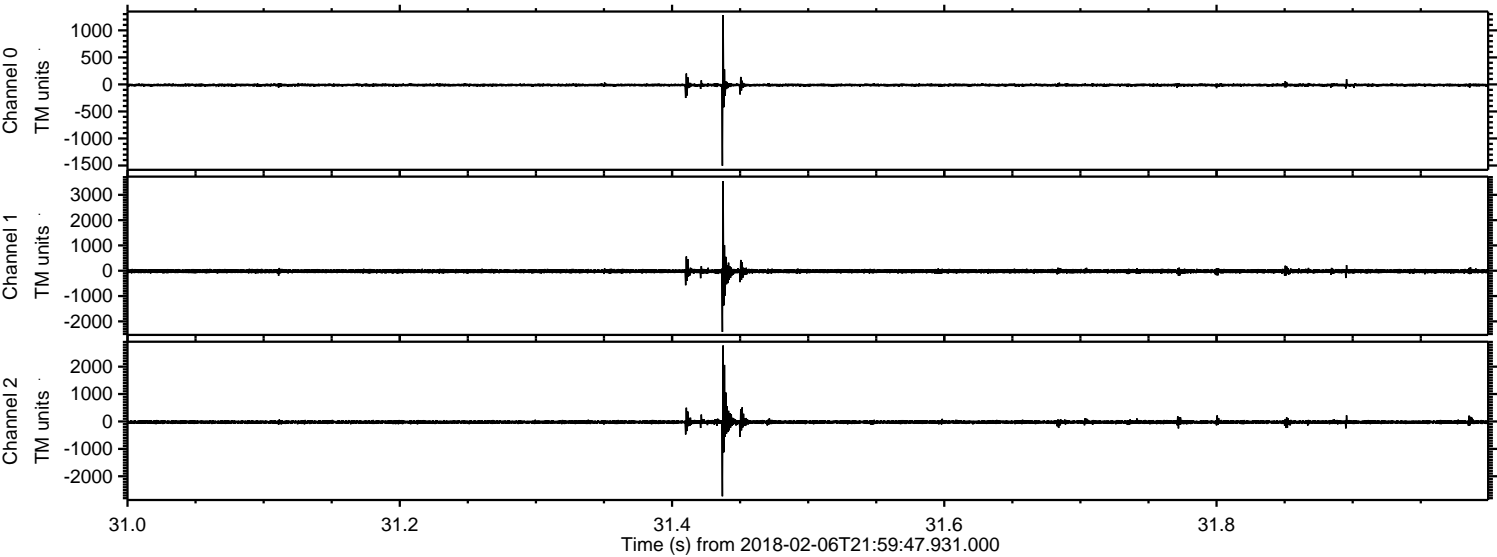

Channel 0
mn: -1505
mx: 1284
 μ : -12.0
 σ : 16.3

Channel 1
mn: -2415
mx: 3543
 μ : -17.6
 σ : 49.9

Channel 2
mn: -2729
mx: 2771
 μ : -22.6
 σ : 47.2

Processed Tue Feb 6 23:08:37 2018 by ELM ver.2012-10-06 from 001__elm20180206_215946__dat00.bin

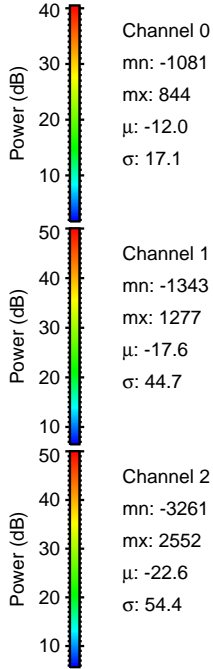
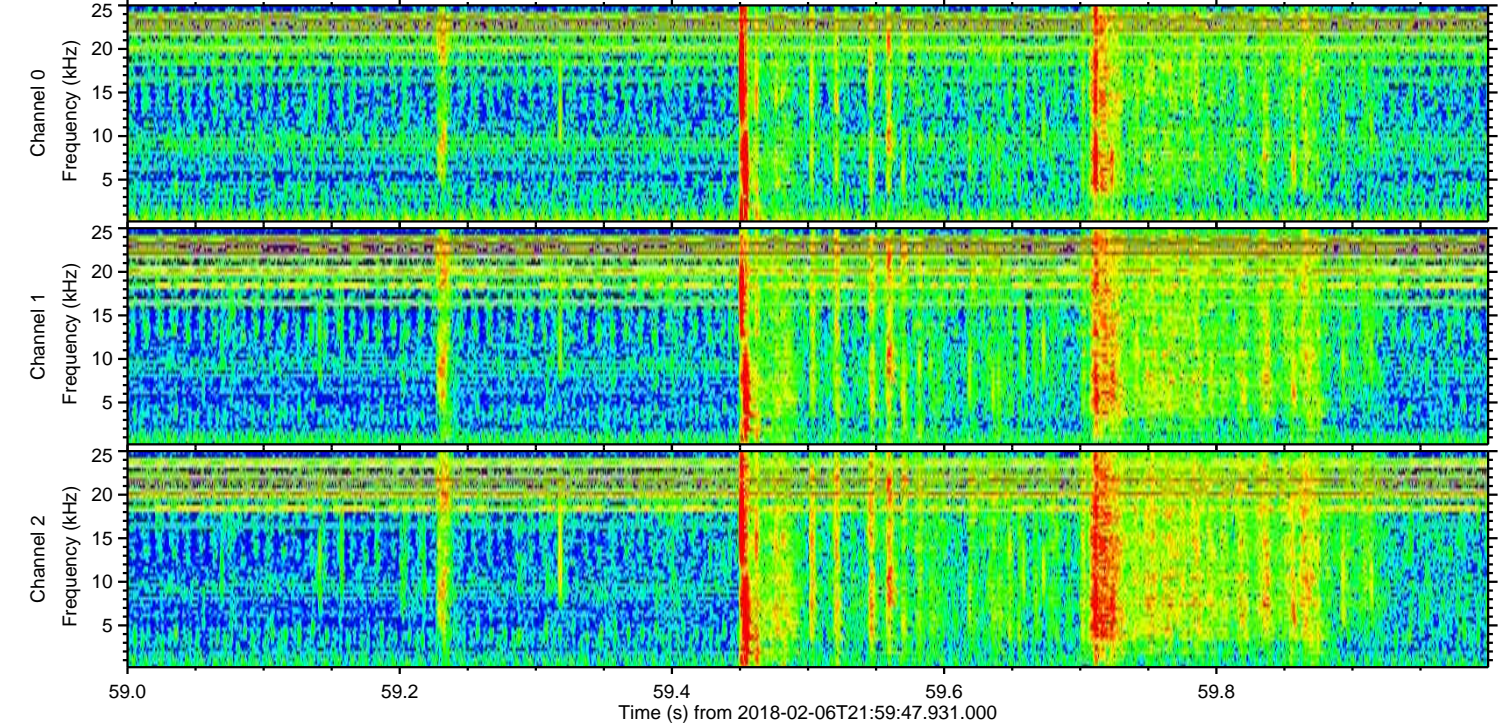
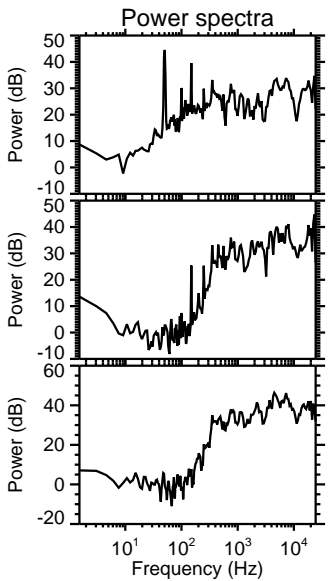
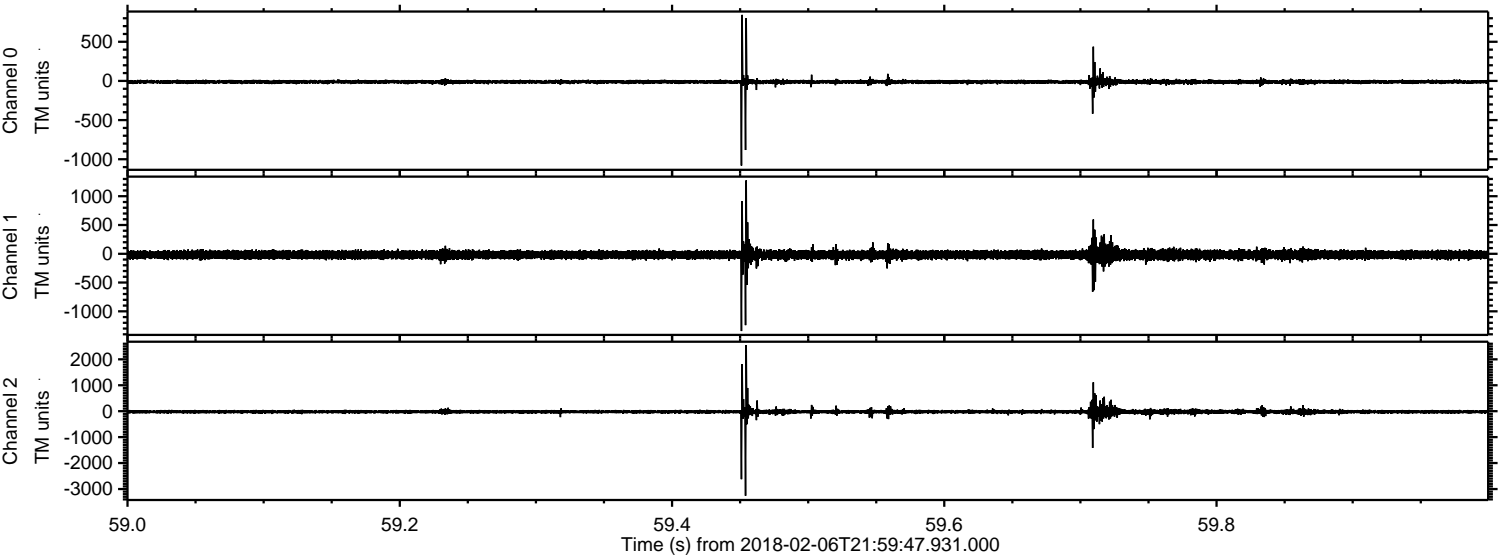

Processed Tue Feb 6 23:08:38 2018 by ELM ver.2012-10-06 from 001__elm20180206_215946__dat00.bin

