

# ELMAVAN 3D WAVEFORMS (Measured data sampled at 50 kHz) 51000 packets of 144 samples from 2018-02-06T07:09:10.849.000.

Processed Tue Feb 6 08:18:29 2018 by ELM ver.2012-10-06 from 001\_\_elm20180206\_070909\_\_dat00.bin

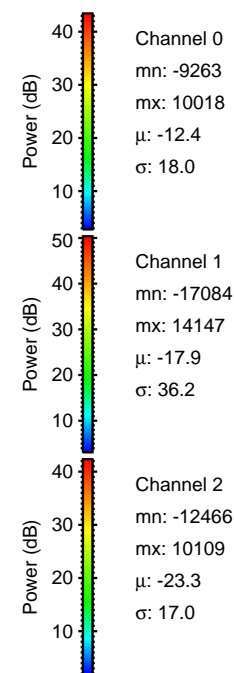

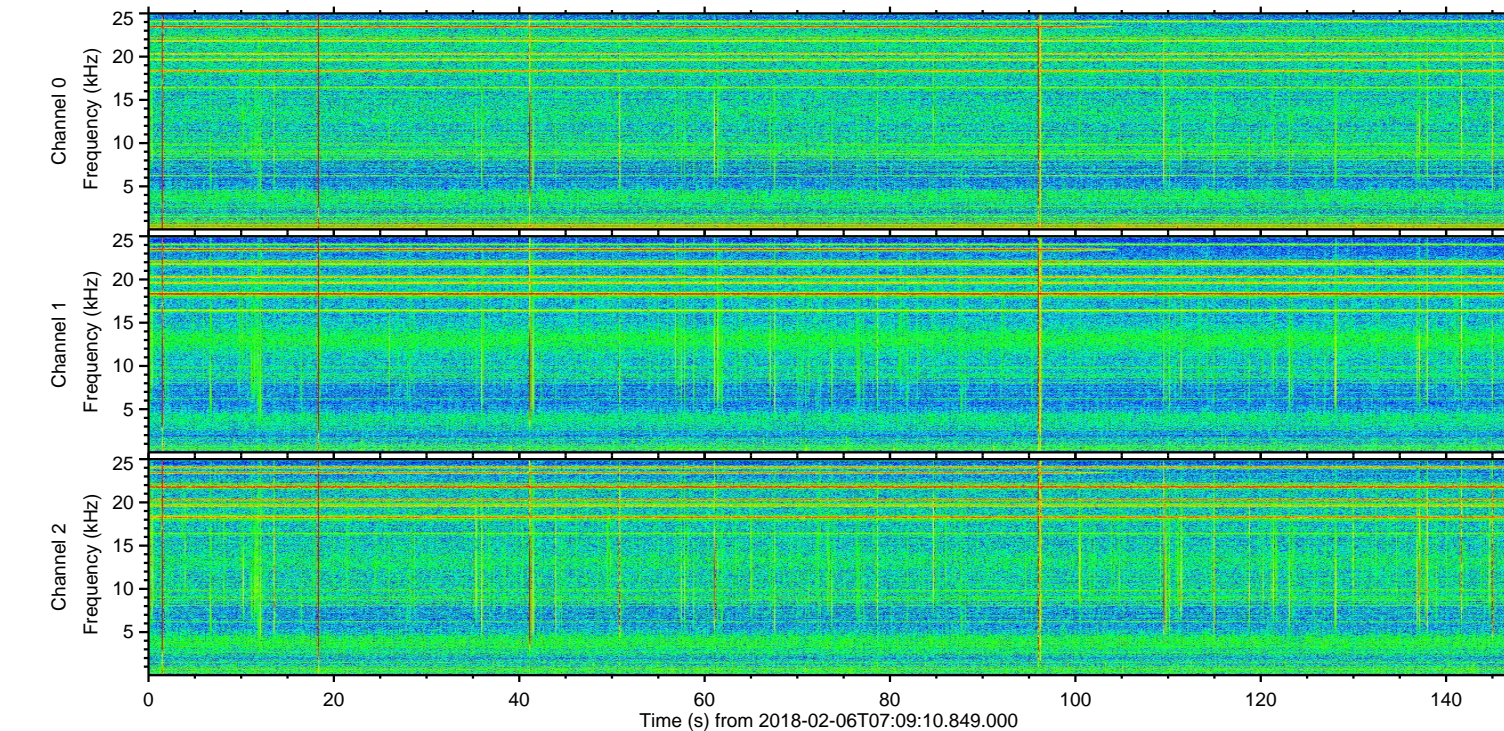
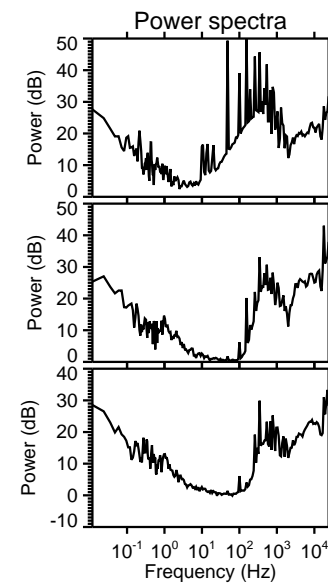
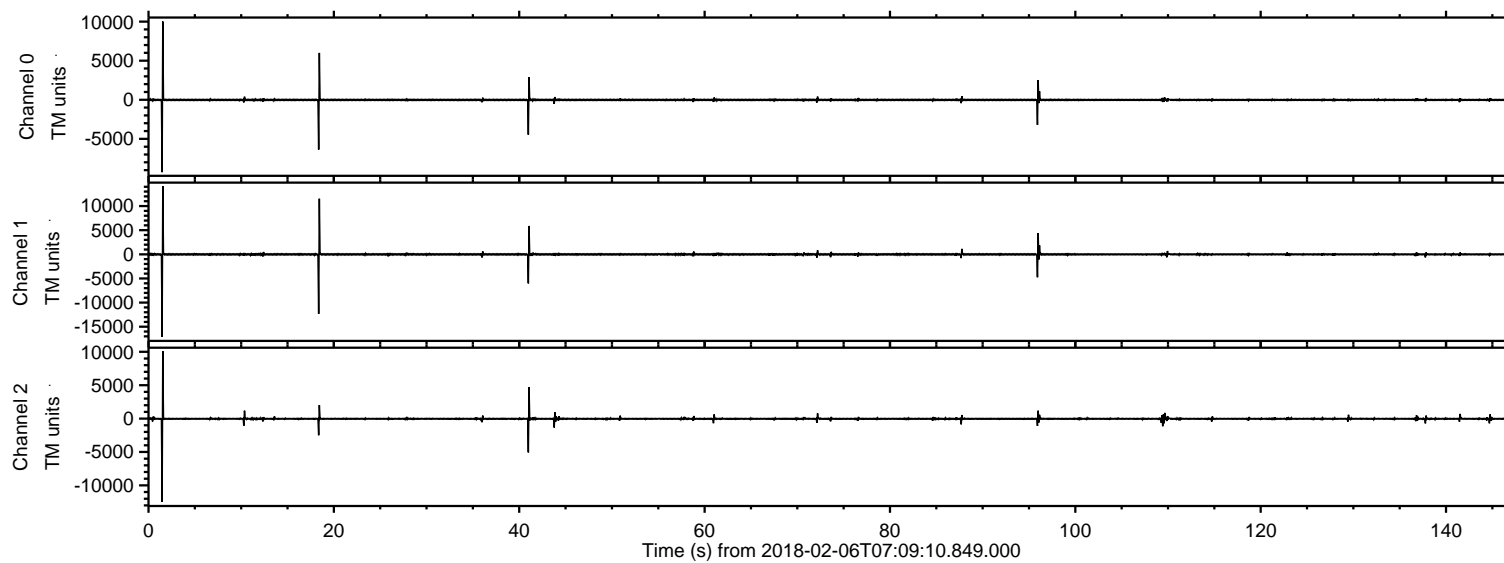

ELMAVAN 3D WAVEFORMS (Measured data sampled at 50 kHz) 51000 packets of 144 samples from 2018-02-06T07:09:10.849.000. Part 2/147

Processed Tue Feb 6 08:18:37 2018 by ELM ver.2012-10-06 from 001\_\_elm20180206\_070909\_\_dat00.bin

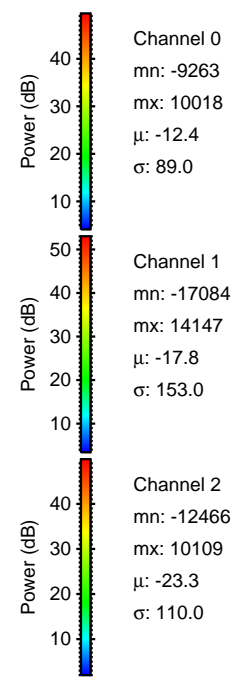
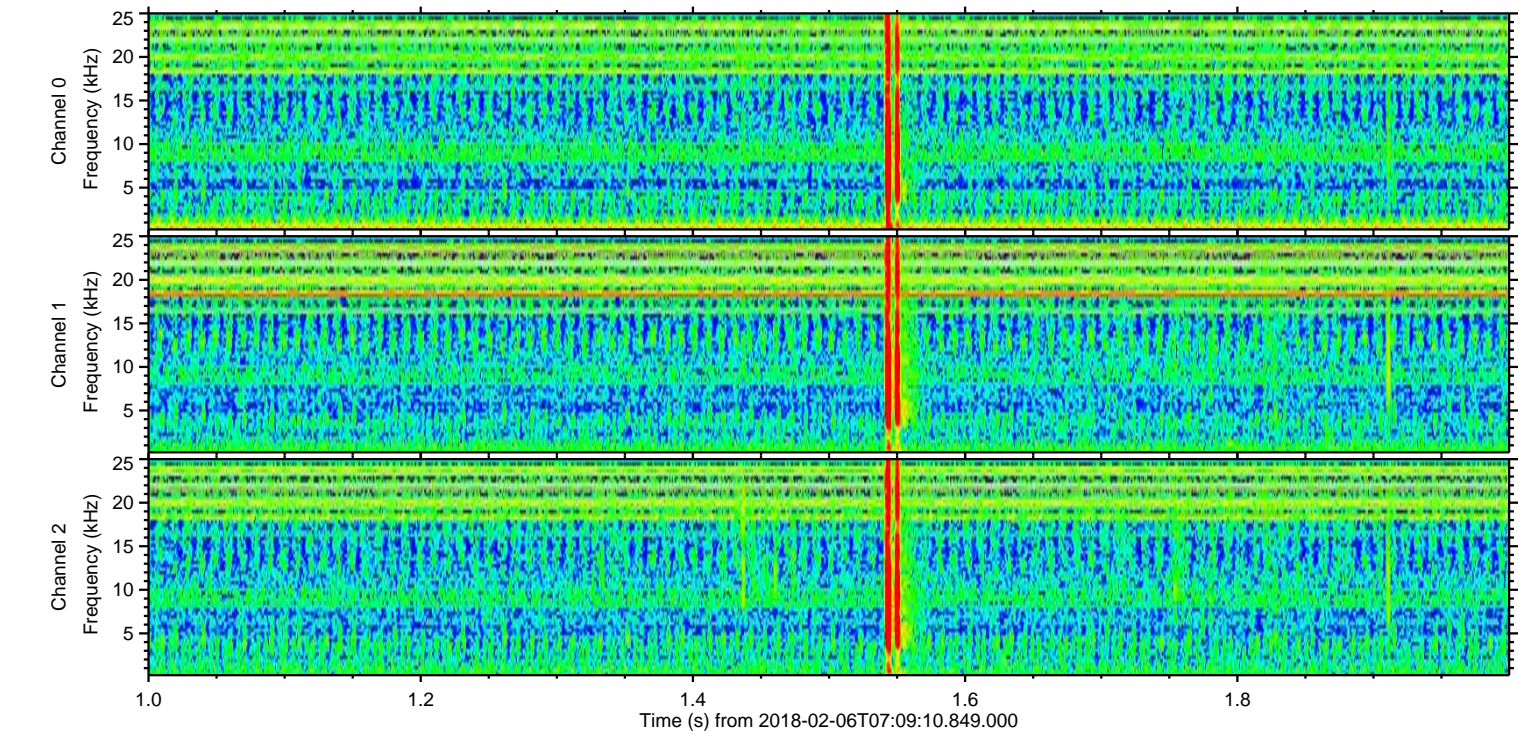
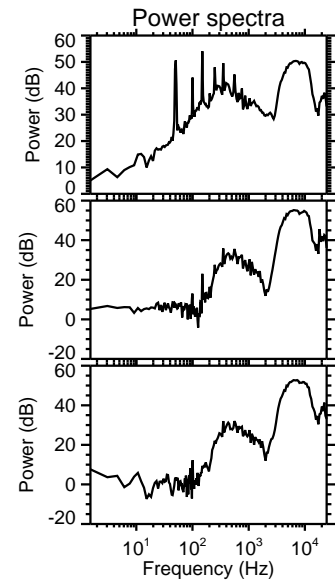
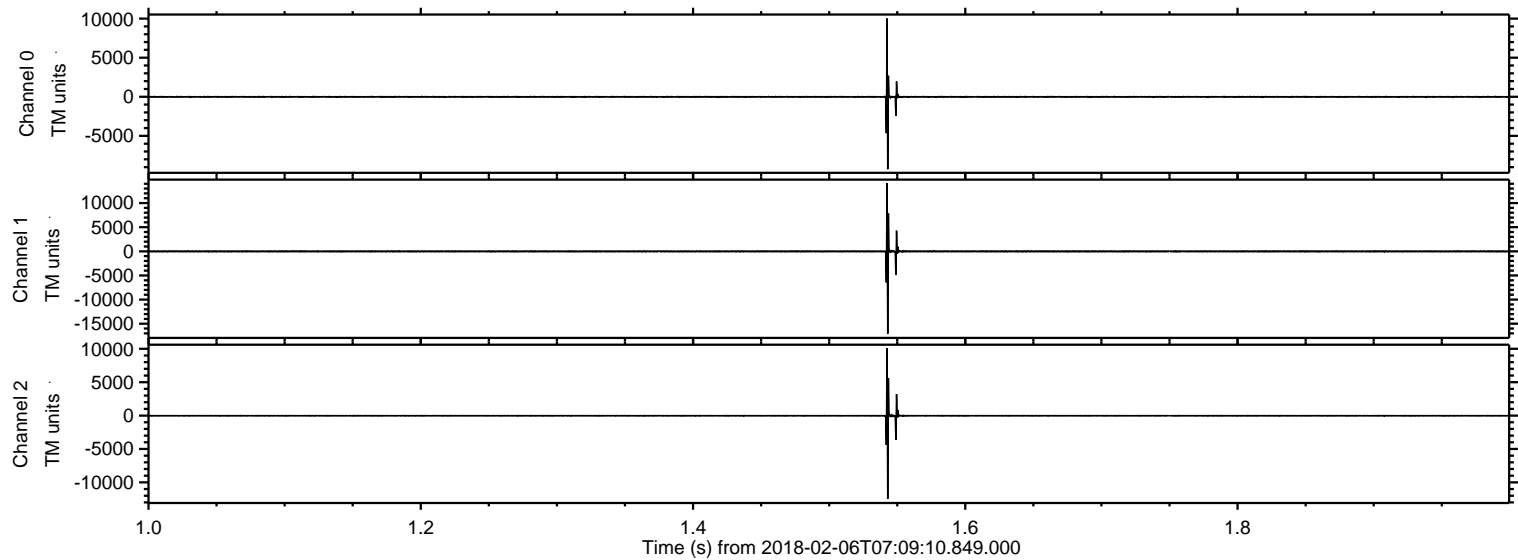



Processed Tue Feb 6 08:18:38 2018 by ELM ver.2012-10-06 from 001\_\_elm20180206\_070909\_\_dat00.bin

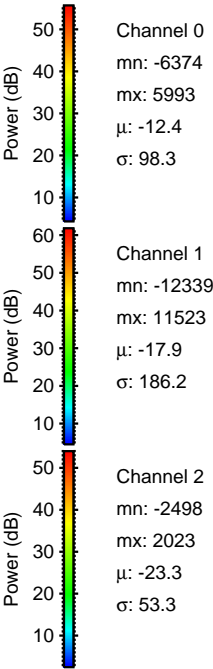
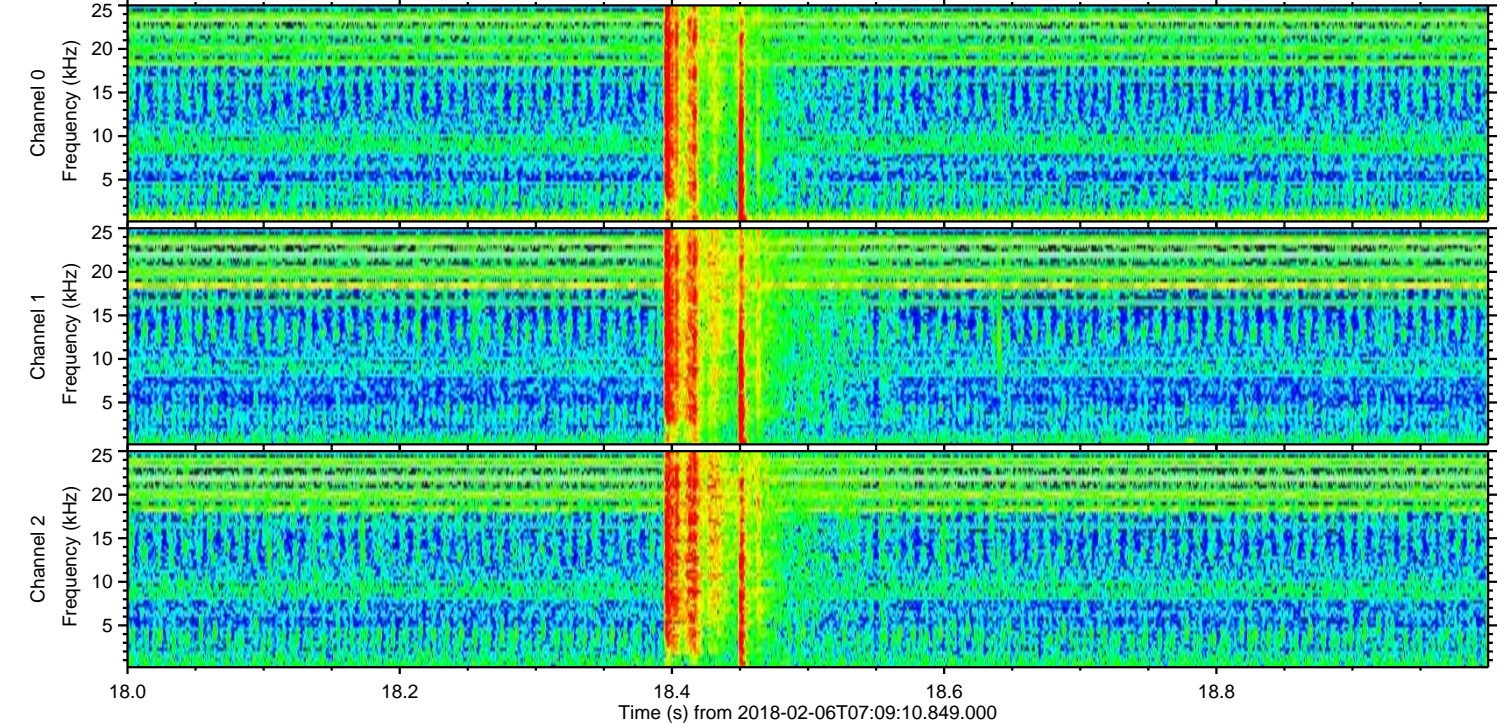
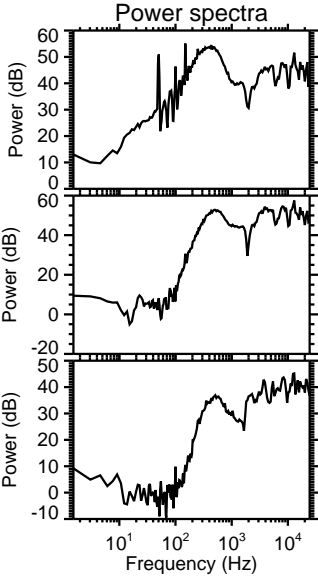
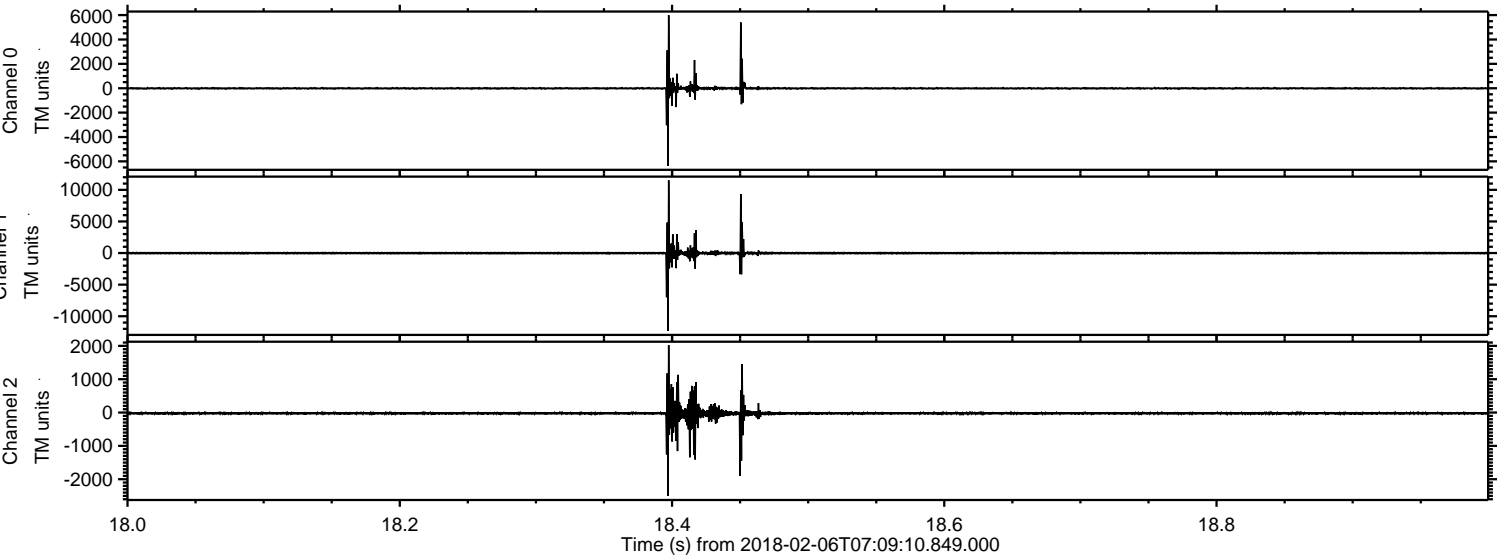



Processed Tue Feb 6 08:18:39 2018 by ELM ver.2012-10-06 from 001\_\_elm20180206\_070909\_\_dat00.bin

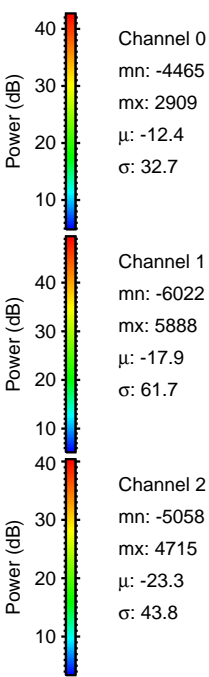
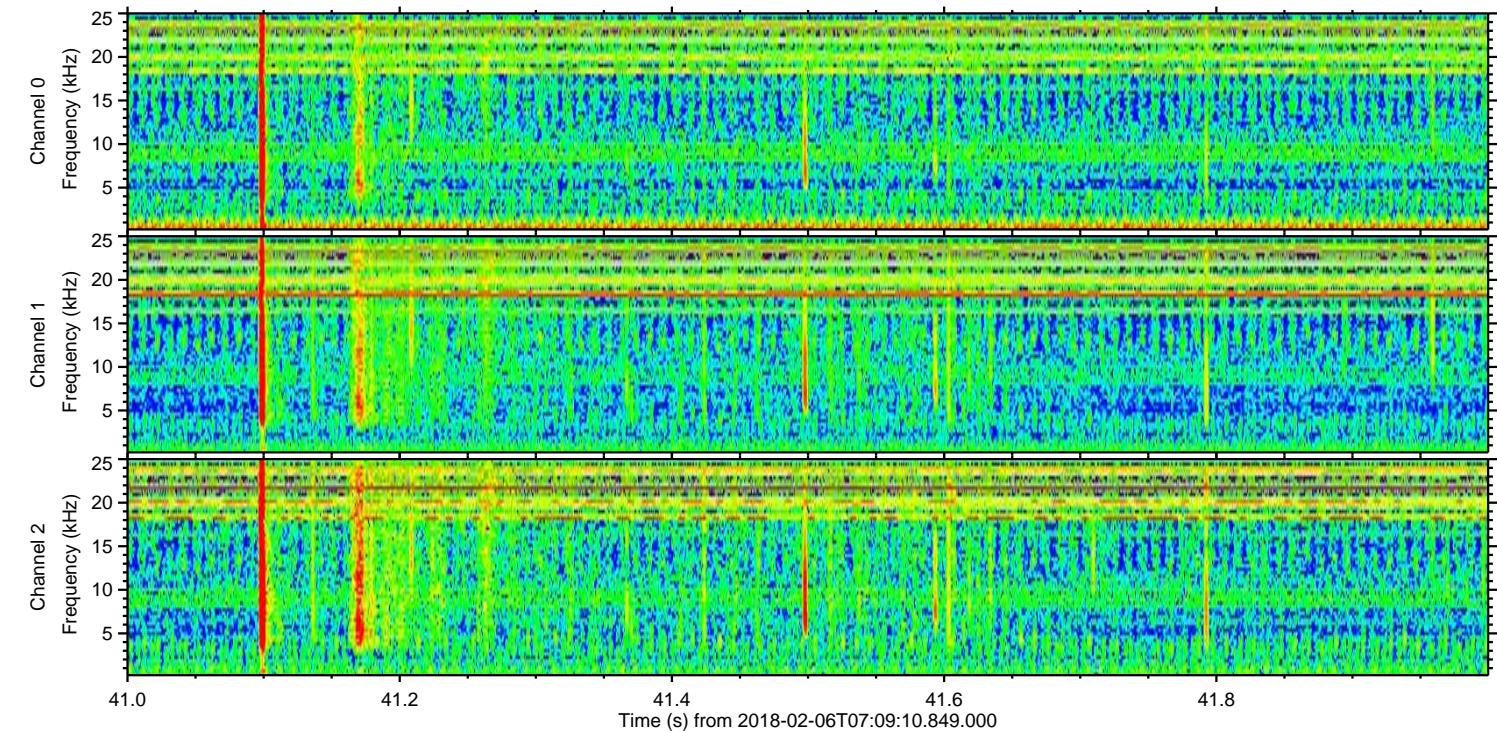
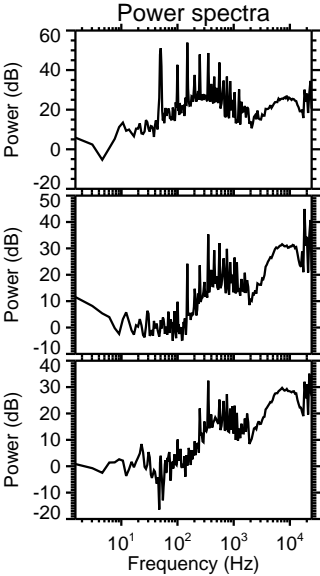
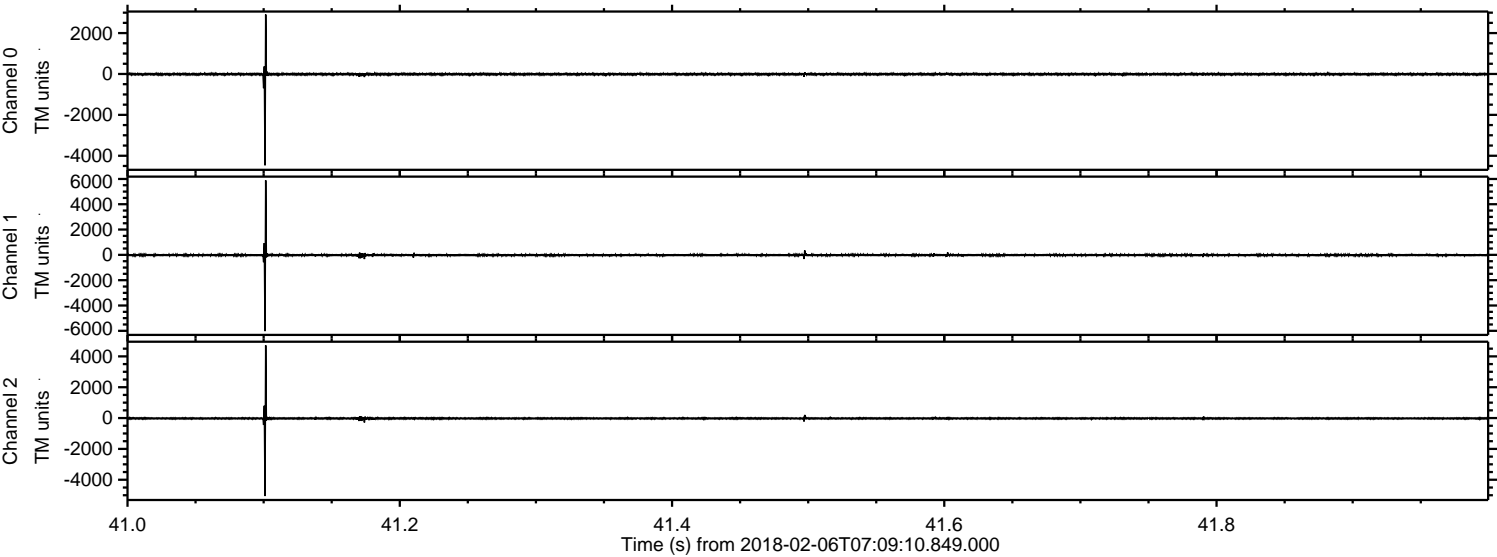



Processed Tue Feb 6 08:18:39 2018 by ELM ver.2012-10-06 from 001\_\_elm20180206\_070909\_\_dat00.bin

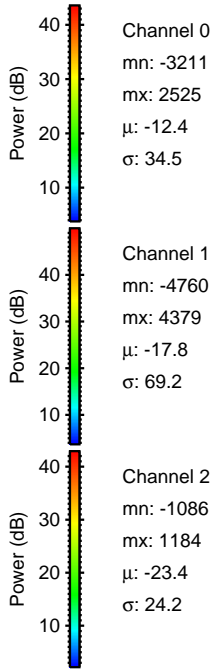
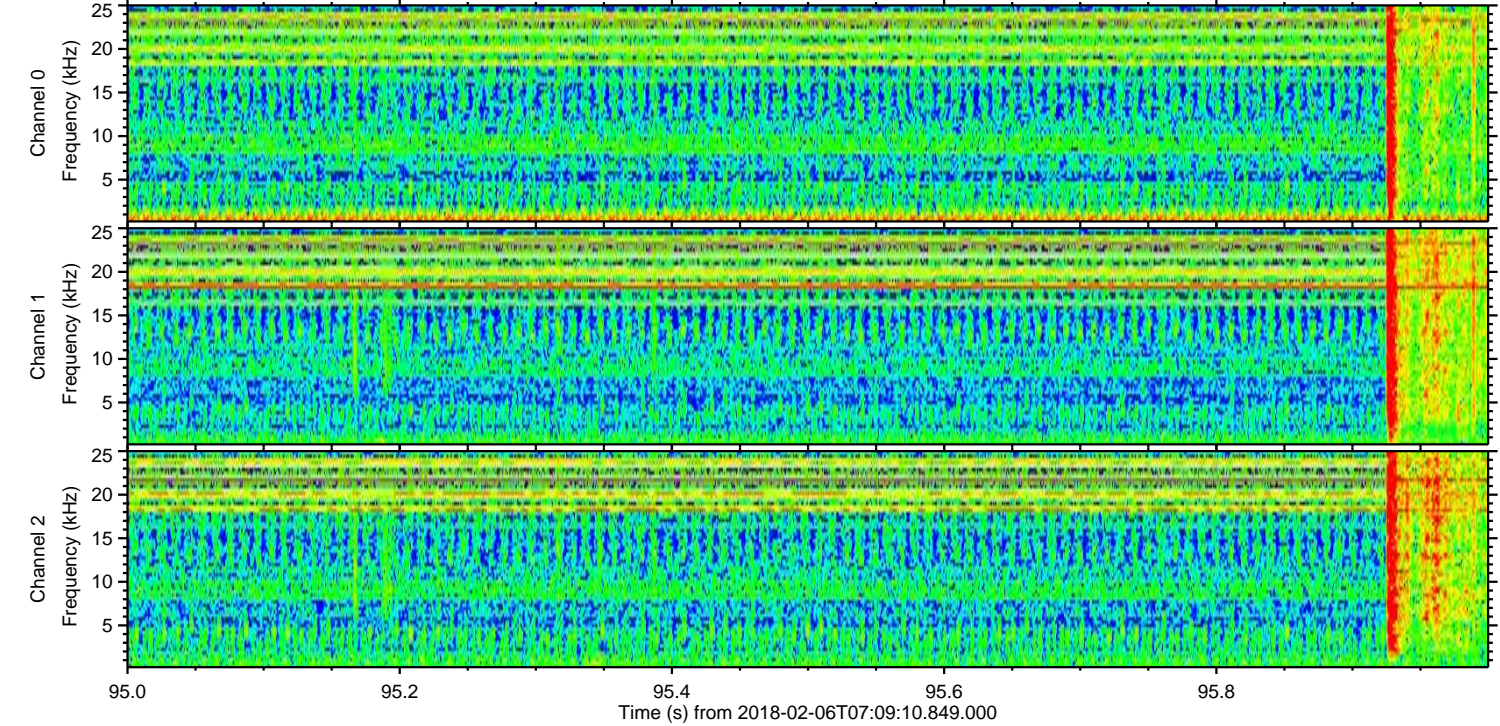
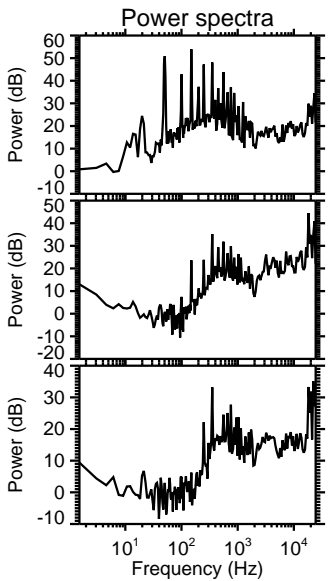
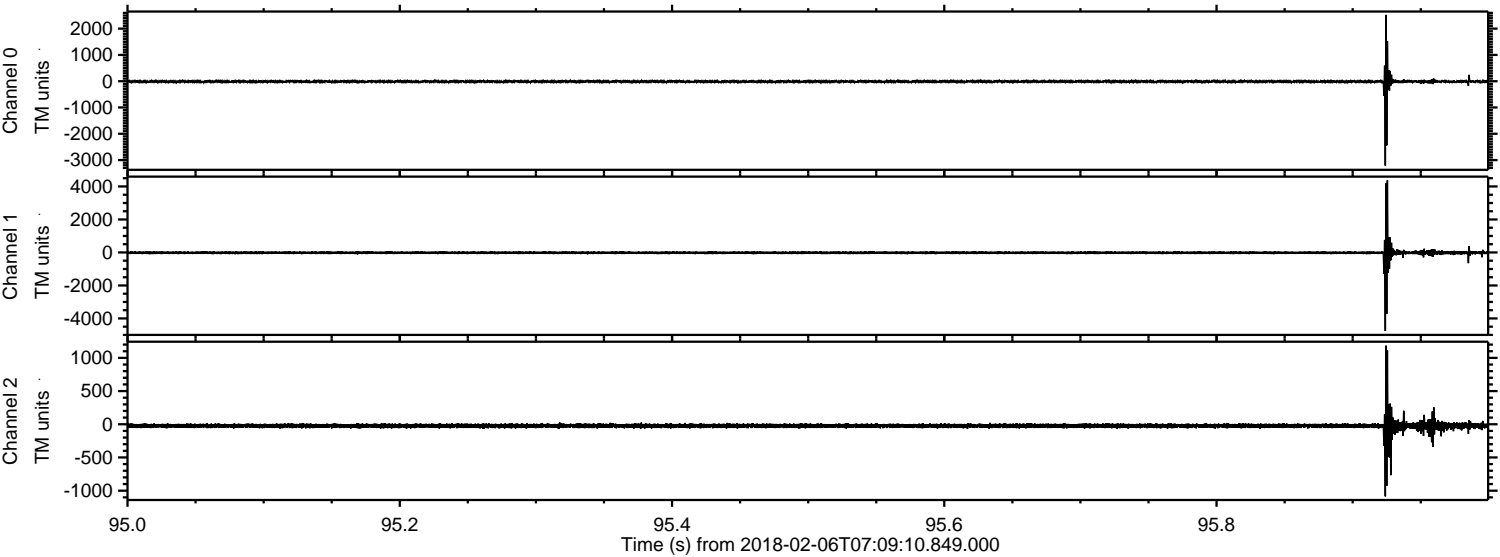



Processed Tue Feb 6 08:18:40 2018 by ELM ver.2012-10-06 from 001\_\_elm20180206\_070909\_\_dat00.bin

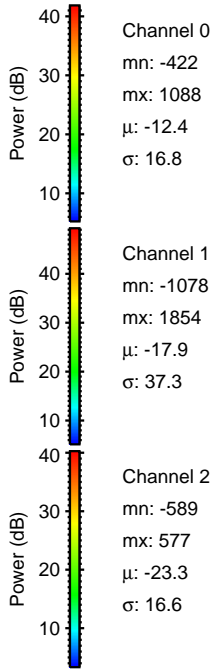
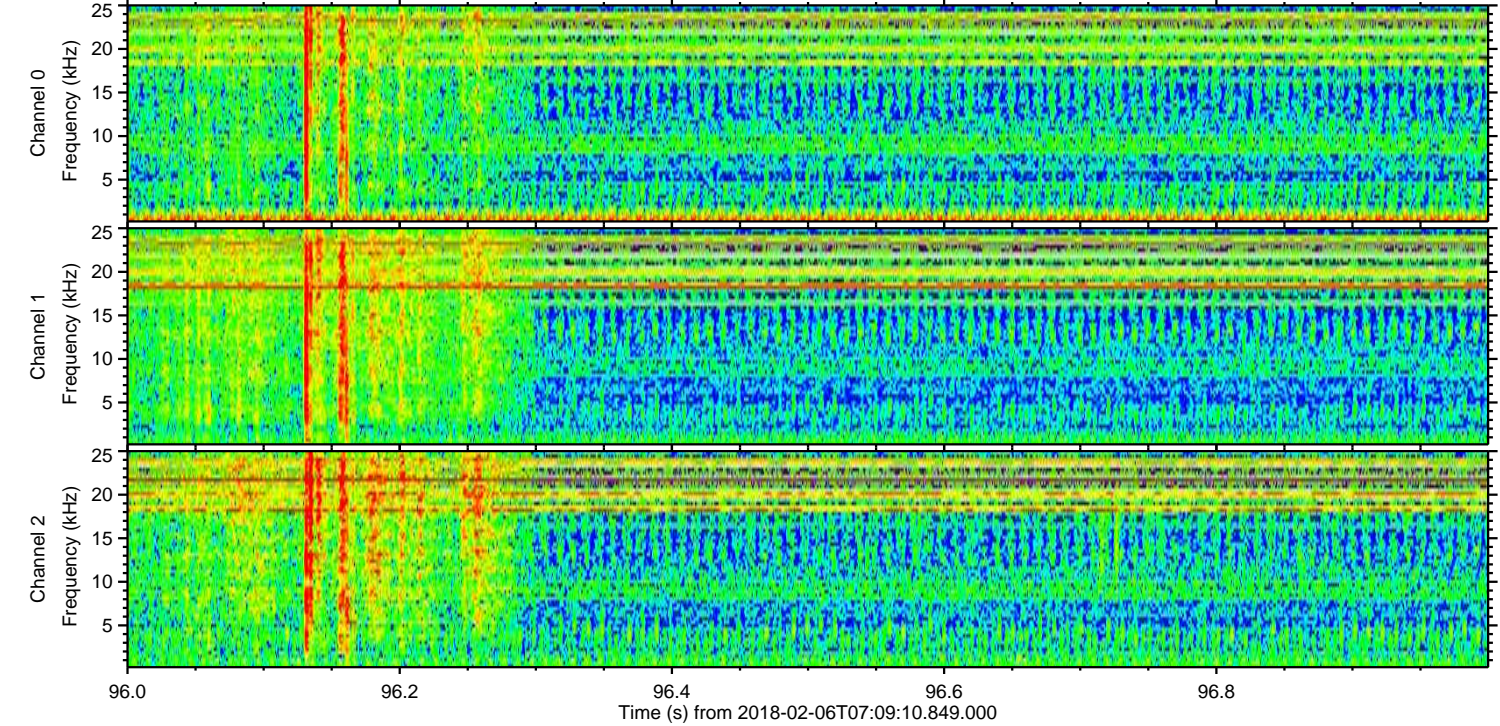
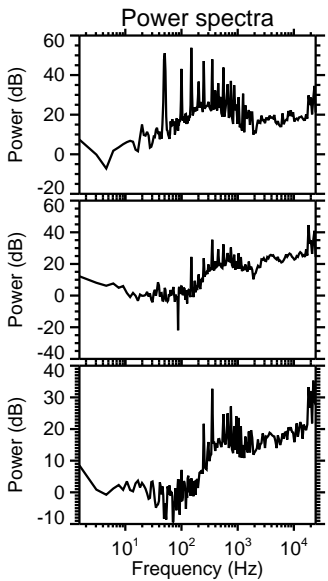
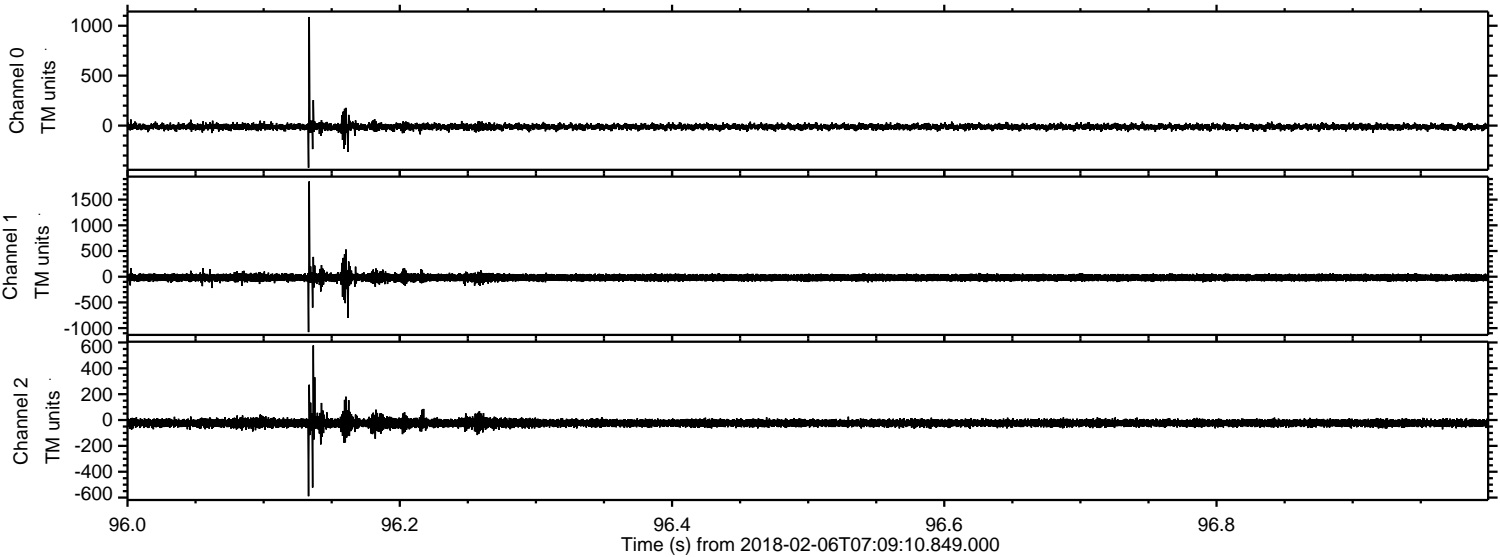



Processed Tue Feb 6 08:18:41 2018 by ELM ver.2012-10-06 from 001\_\_elm20180206\_070909\_\_dat00.bin

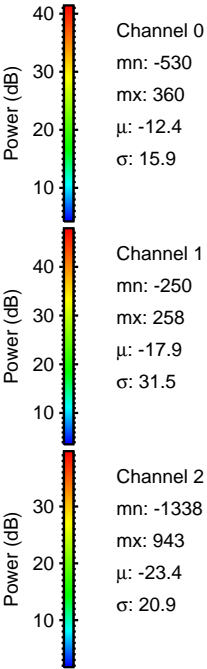
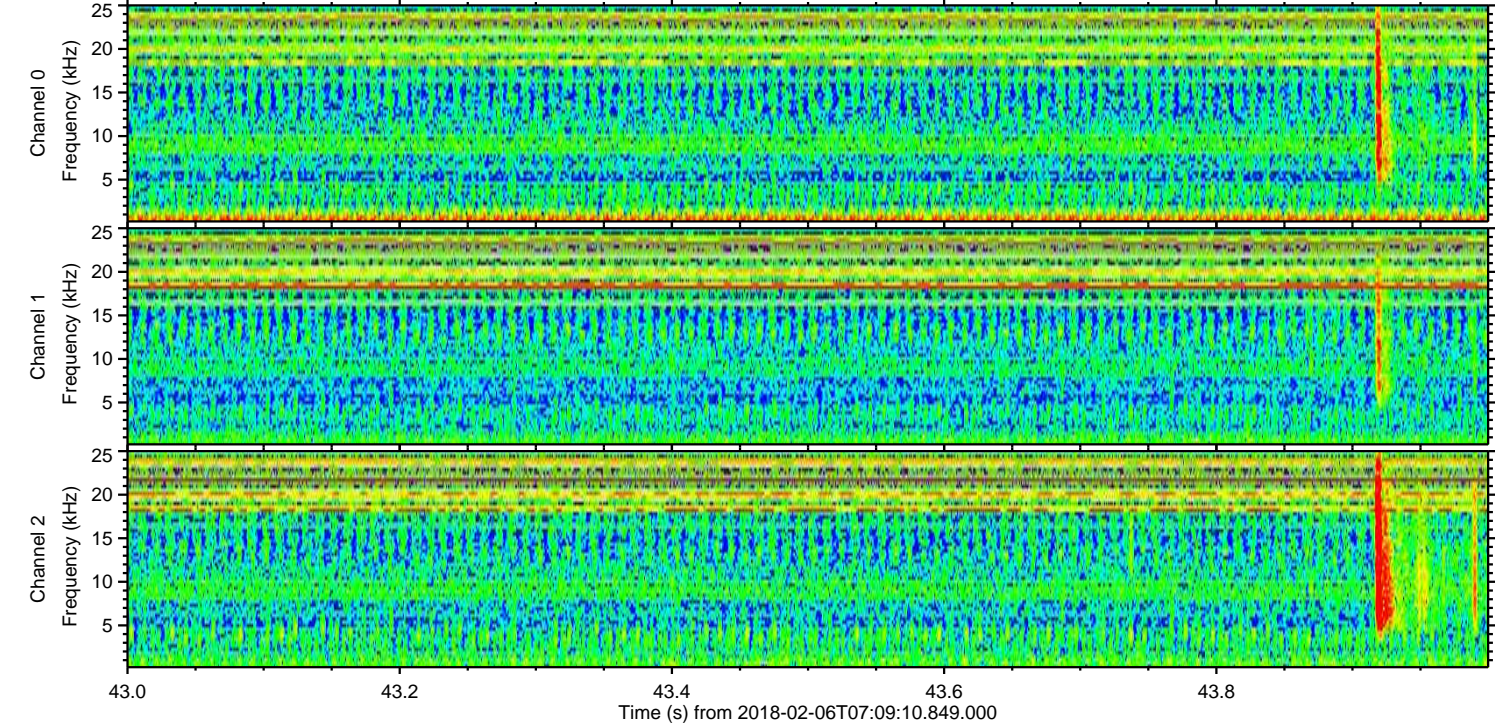
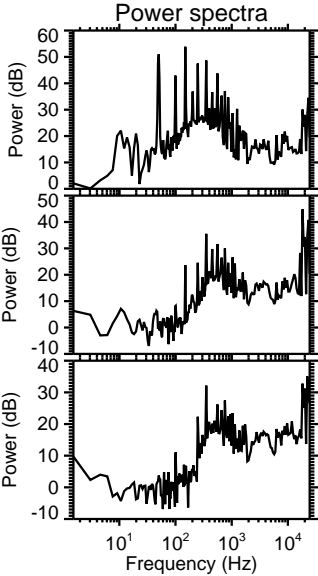
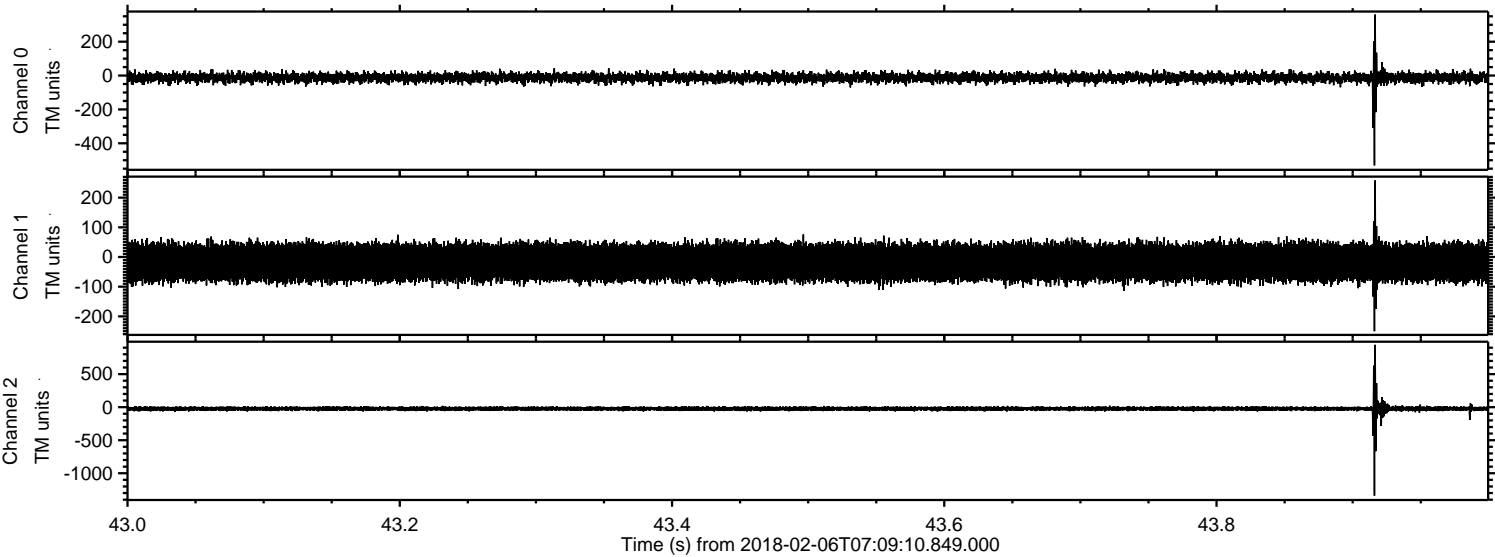



Processed Tue Feb 6 08:18:42 2018 by ELM ver.2012-10-06 from 001\_\_elm20180206\_070909\_\_dat00.bin

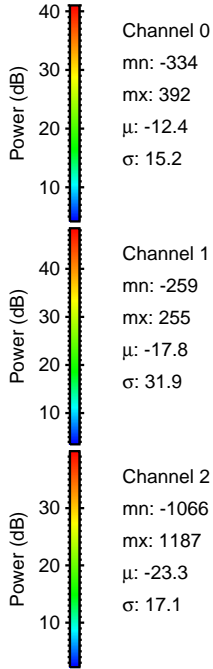
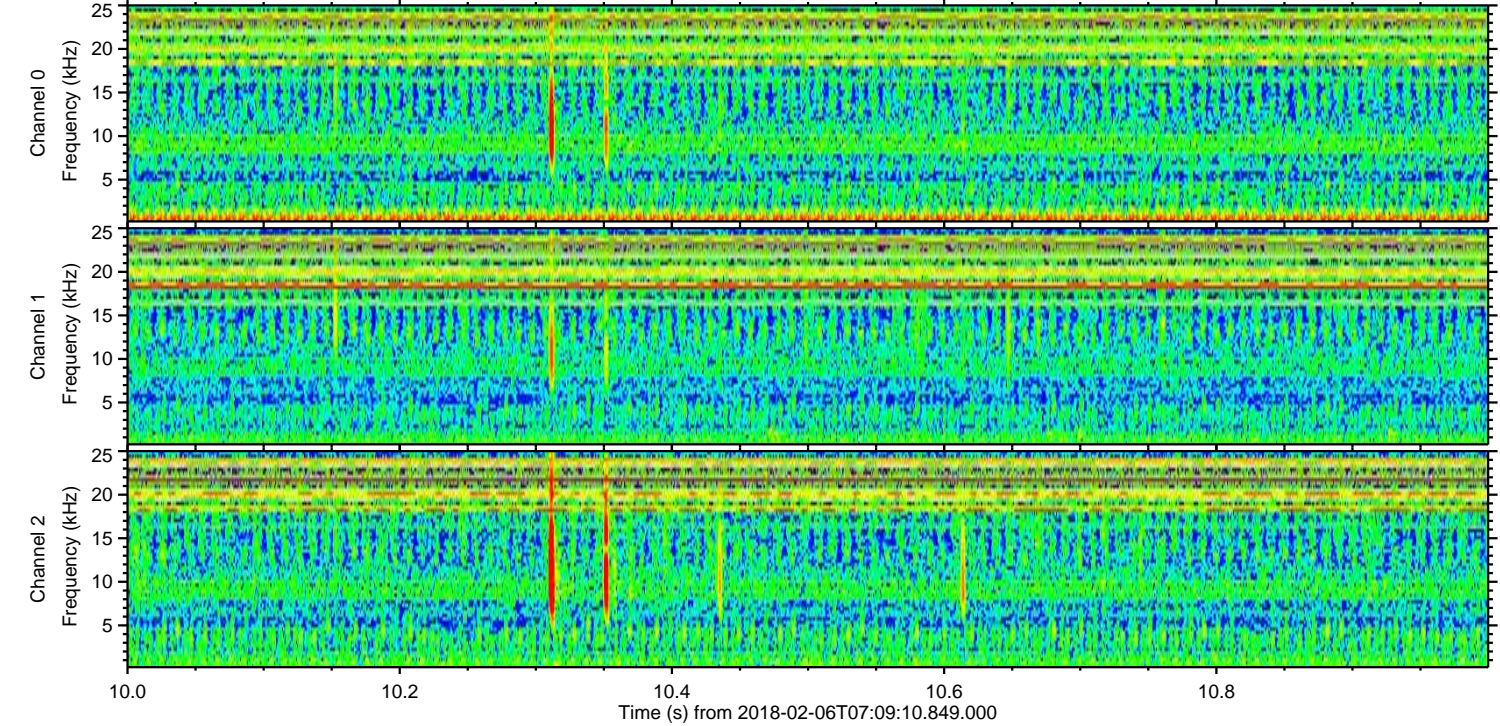
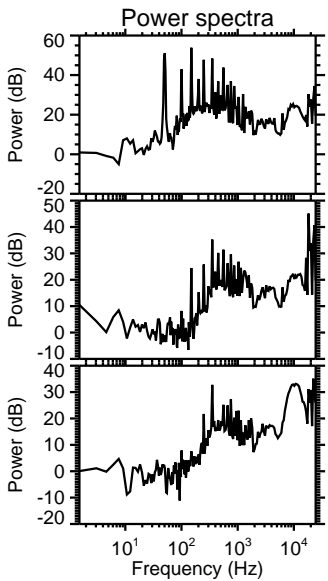
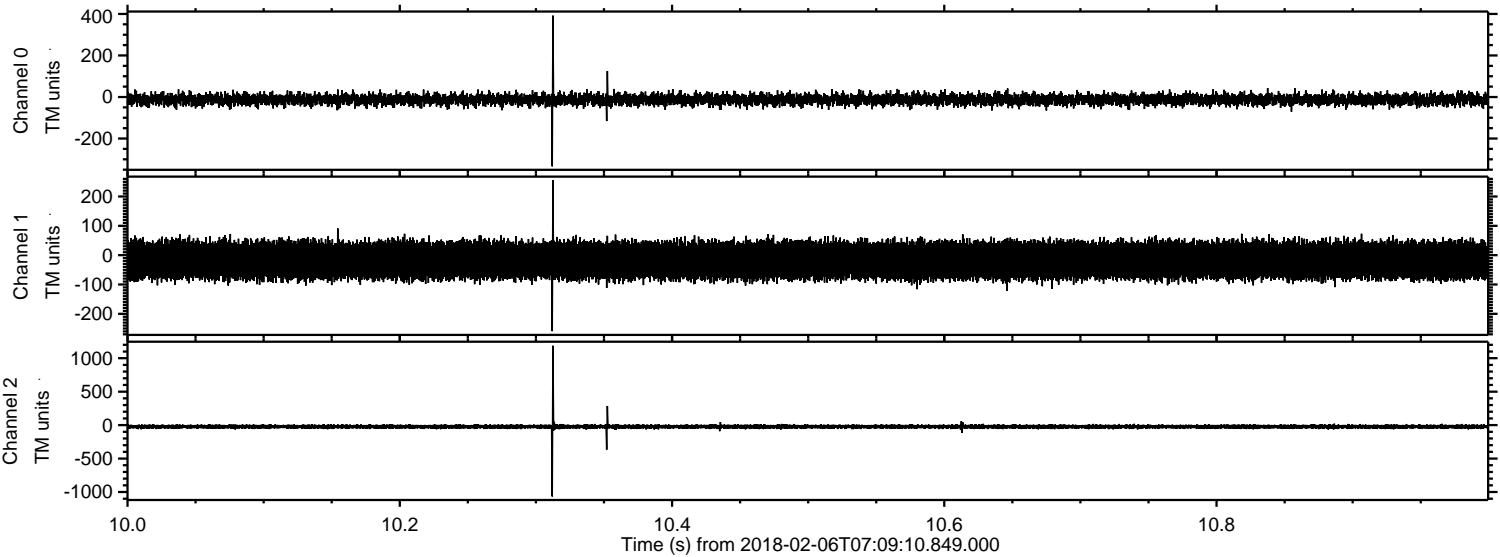



ELMAVAN 3D WAVEFORMS (Measured data sampled at 50 kHz) 51000 packets of 144 samples from 2018-02-06T07:09:10.849.000. Part 110/147

Processed Tue Feb 6 08:18:42 2018 by ELM ver.2012-10-06 from 001\_\_elm20180206\_070909\_\_dat00.bin

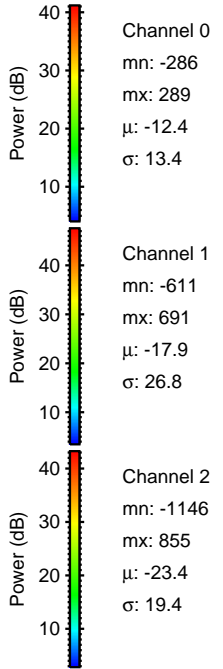
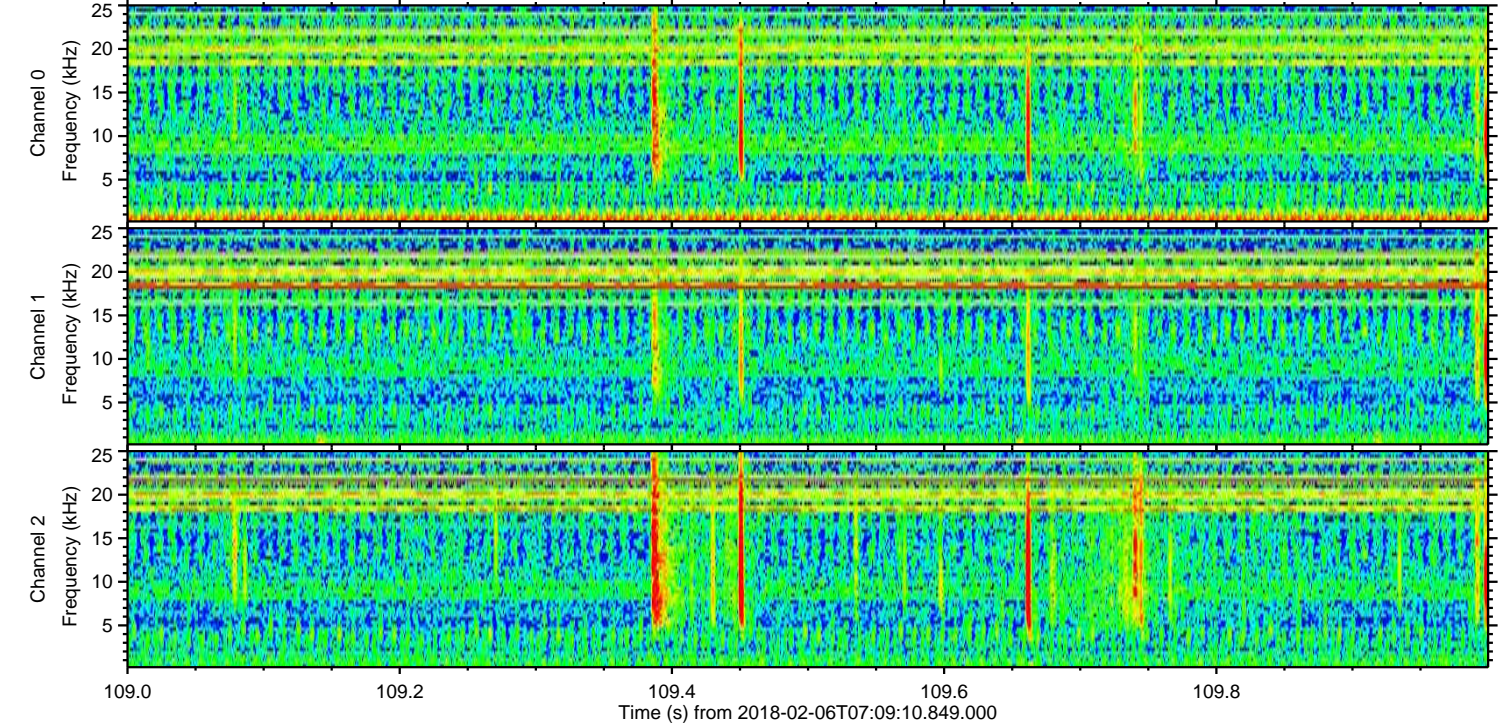
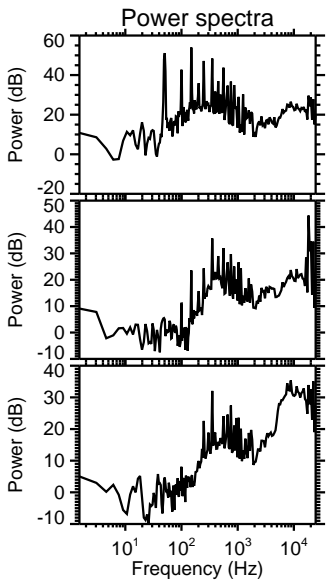
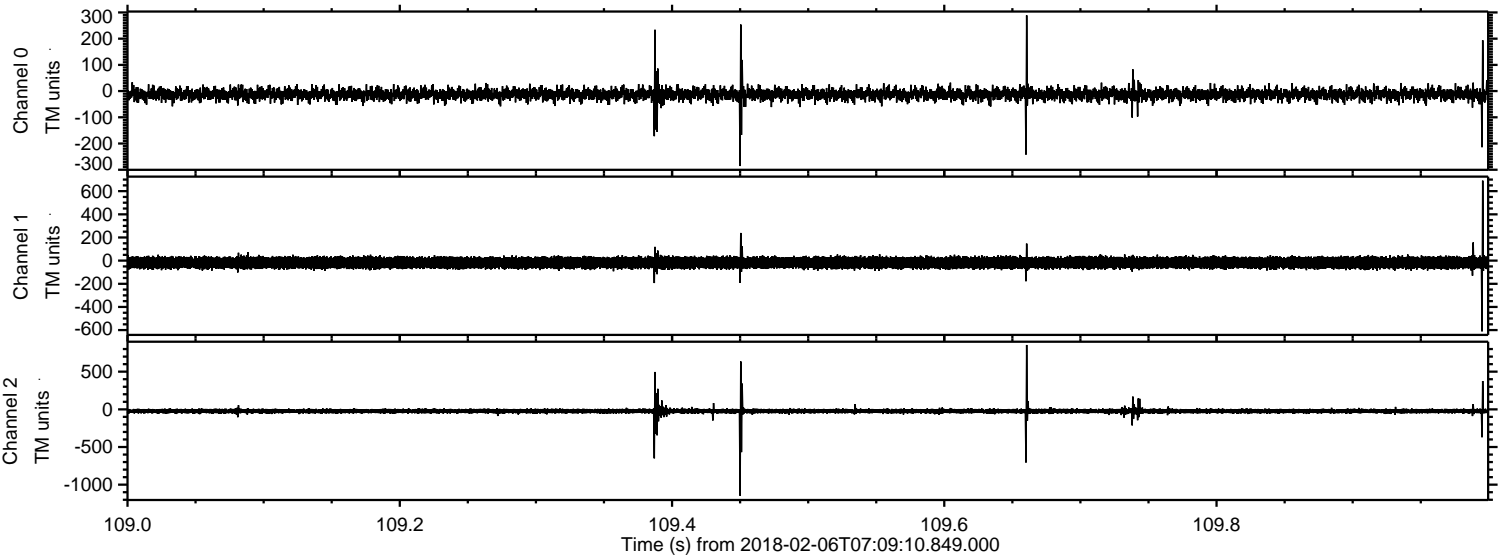



Processed Tue Feb 6 08:18:43 2018 by ELM ver.2012-10-06 from 001\_\_elm20180206\_070909\_\_dat00.bin

