

ELMAVAN 3D WAVEFORMS (Measured data sampled at 50 kHz) 51000 packets of 144 samples from 2018-02-05T05:08:06.652.999.

Processed Mon Feb 5 06:16:49 2018 by ELM ver.2012-10-06 from 001__elm20180205_050805__dat00.bin

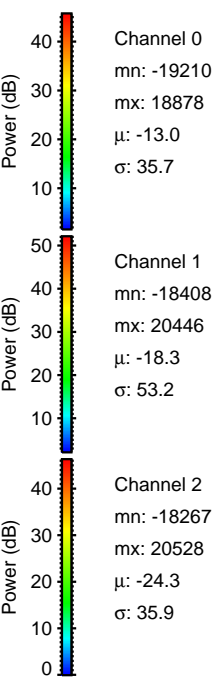
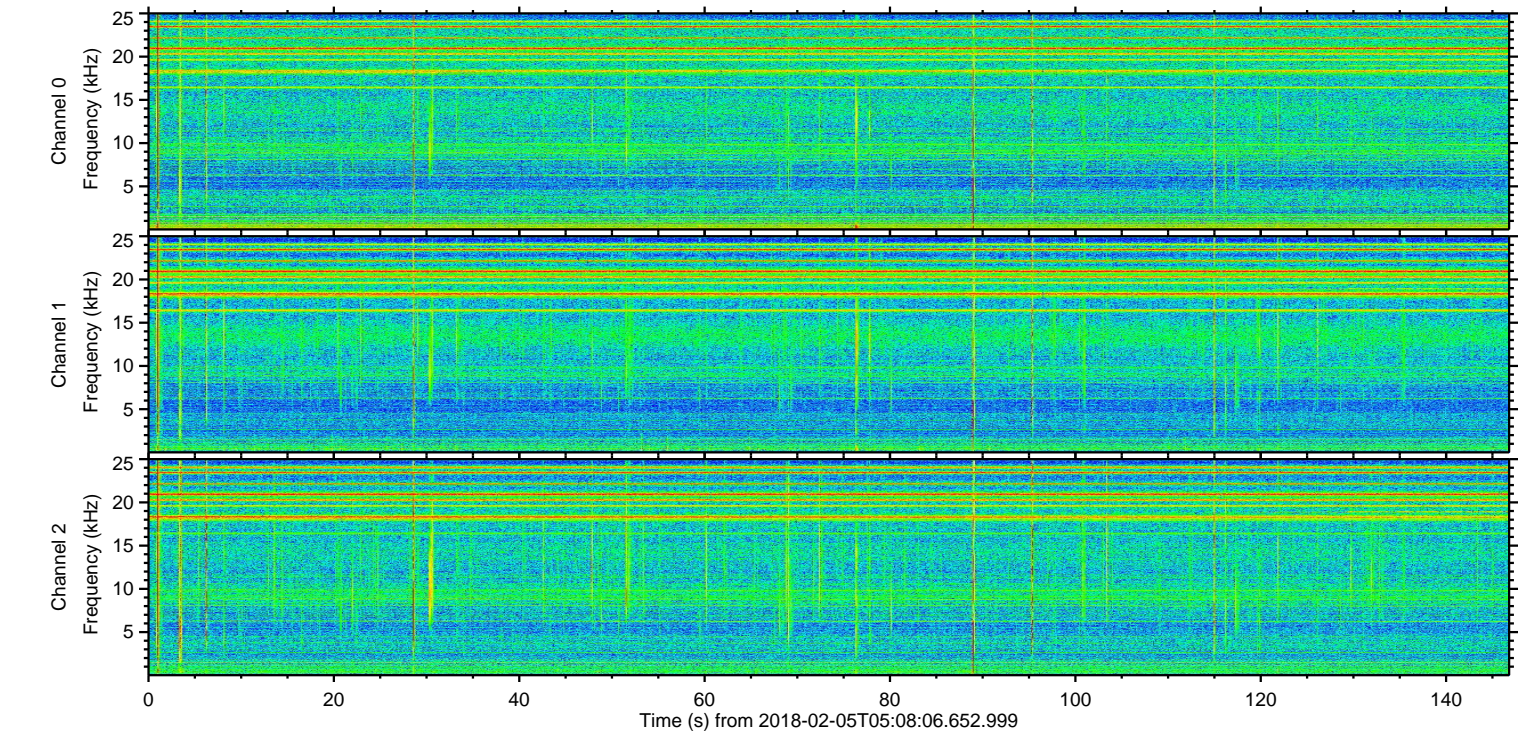
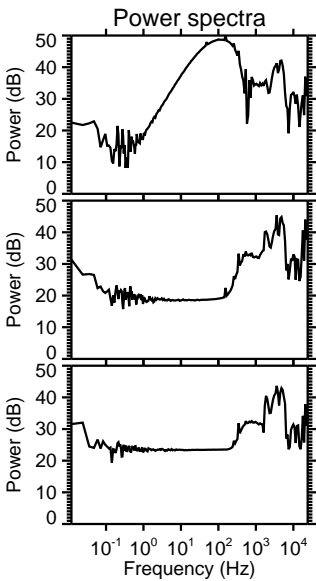
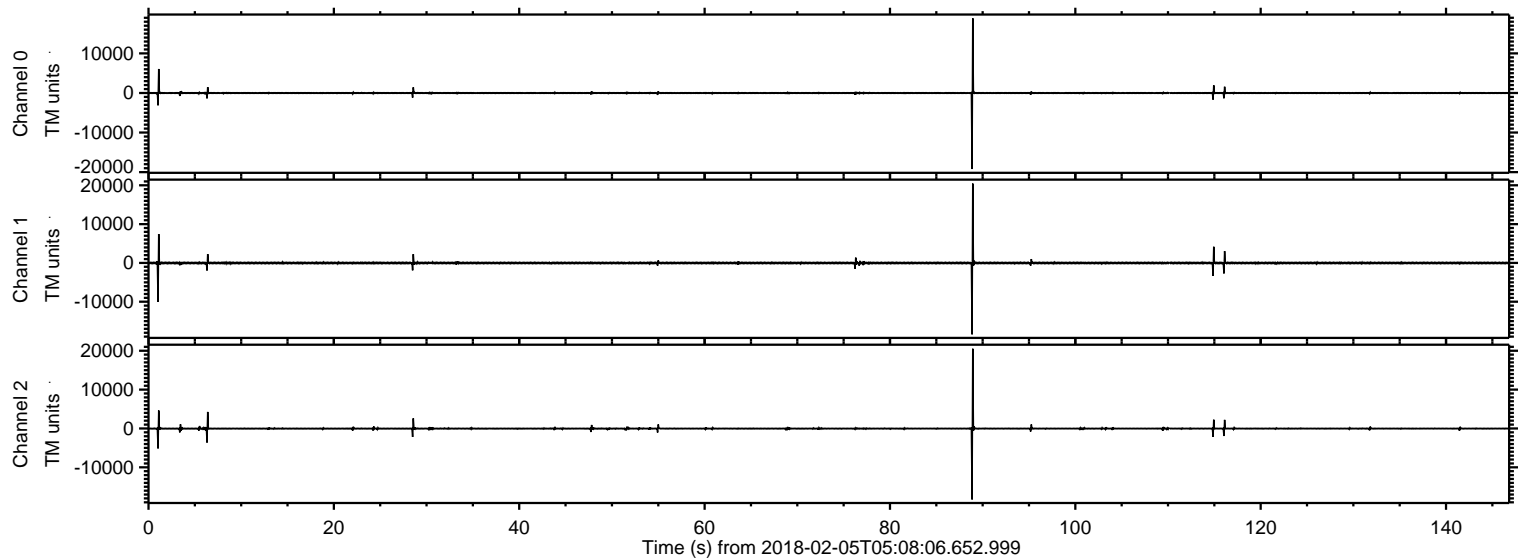

Channel 0
mn: -19210
mx: 18878
 μ : -13.0
 σ : 35.7

Channel 1
mn: -18408
mx: 20446
 μ : -18.3
 σ : 53.2

Channel 2
mn: -18267
mx: 20528
 μ : -24.3
 σ : 35.9

Processed Mon Feb 5 06:16:56 2018 by ELM ver.2012-10-06 from 001__elm20180205_050805__dat00.bin

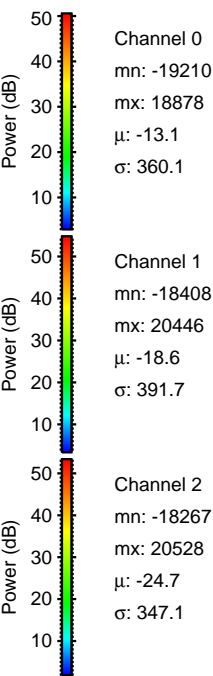
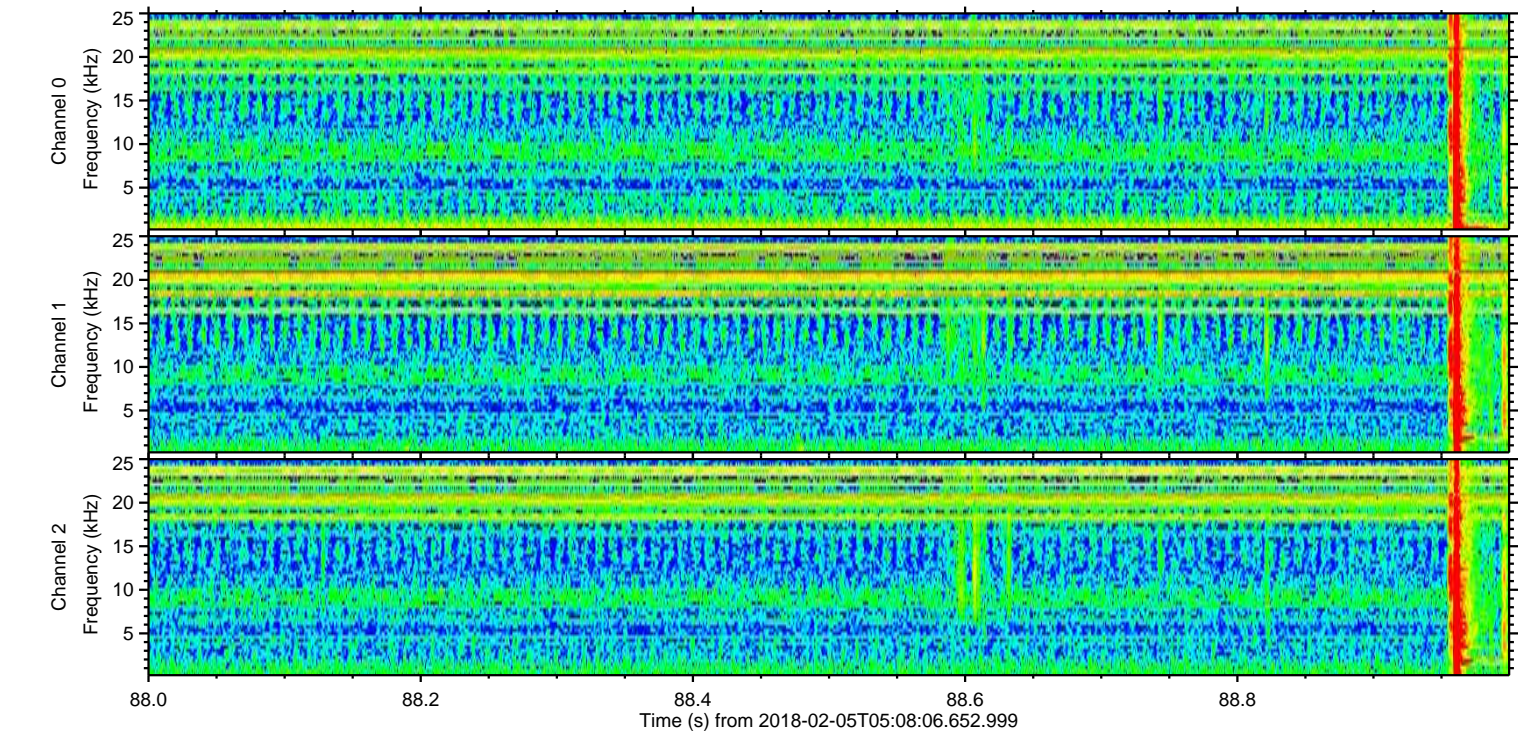
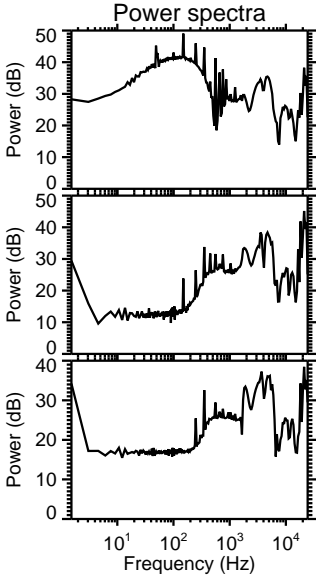
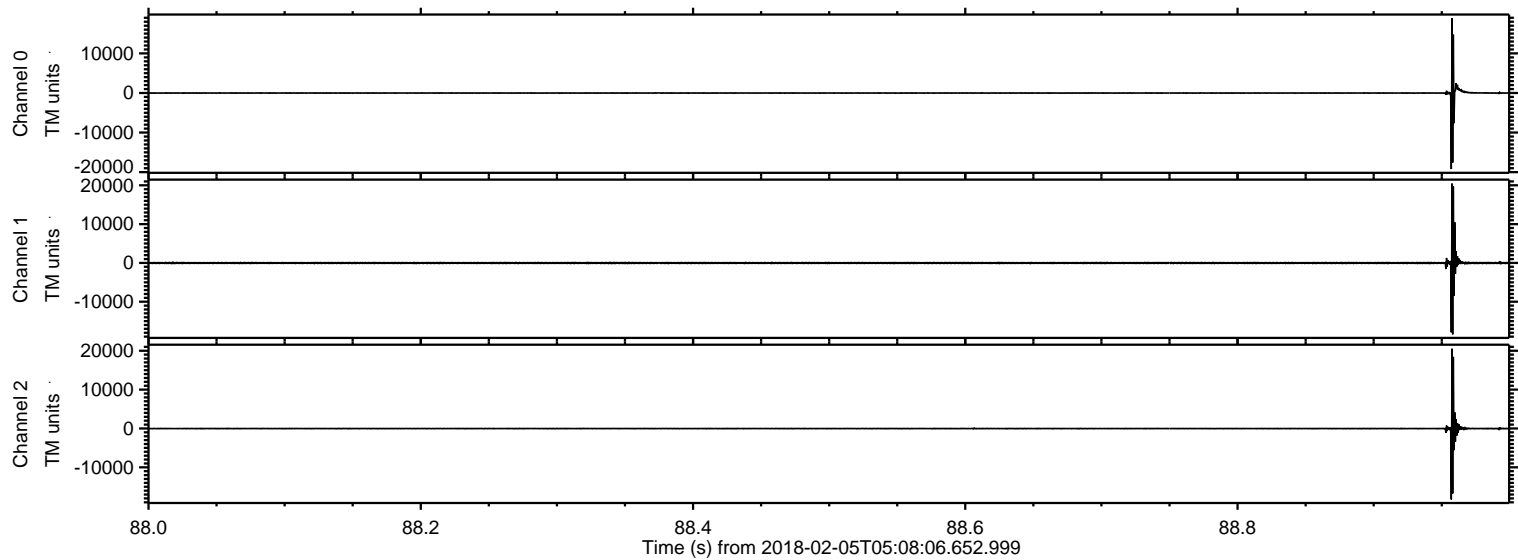

ELMAVAN 3D WAVEFORMS (Measured data sampled at 50 kHz) 51000 packets of 144 samples from 2018-02-05T05:08:06.652.999. Part 2/147

Processed Mon Feb 5 06:16:57 2018 by ELM ver.2012-10-06 from 001__elm20180205_050805__dat00.bin

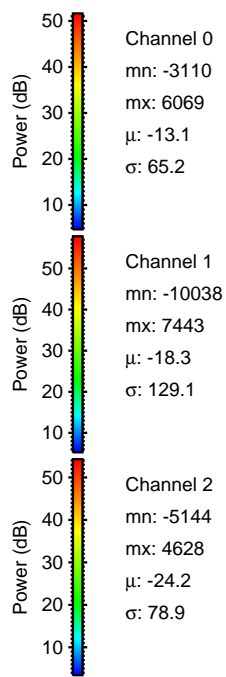
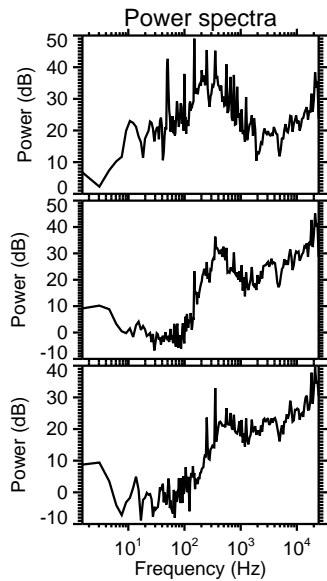
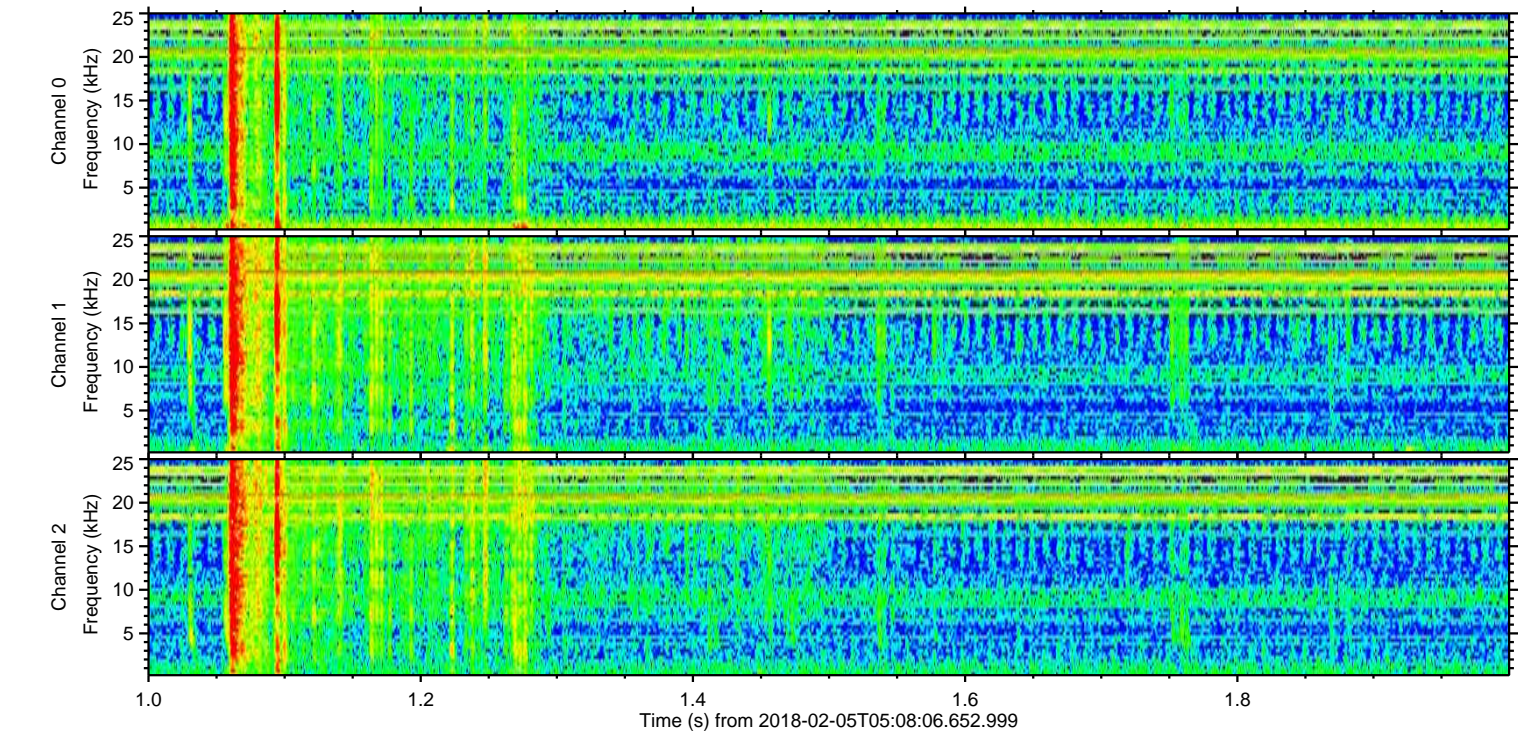
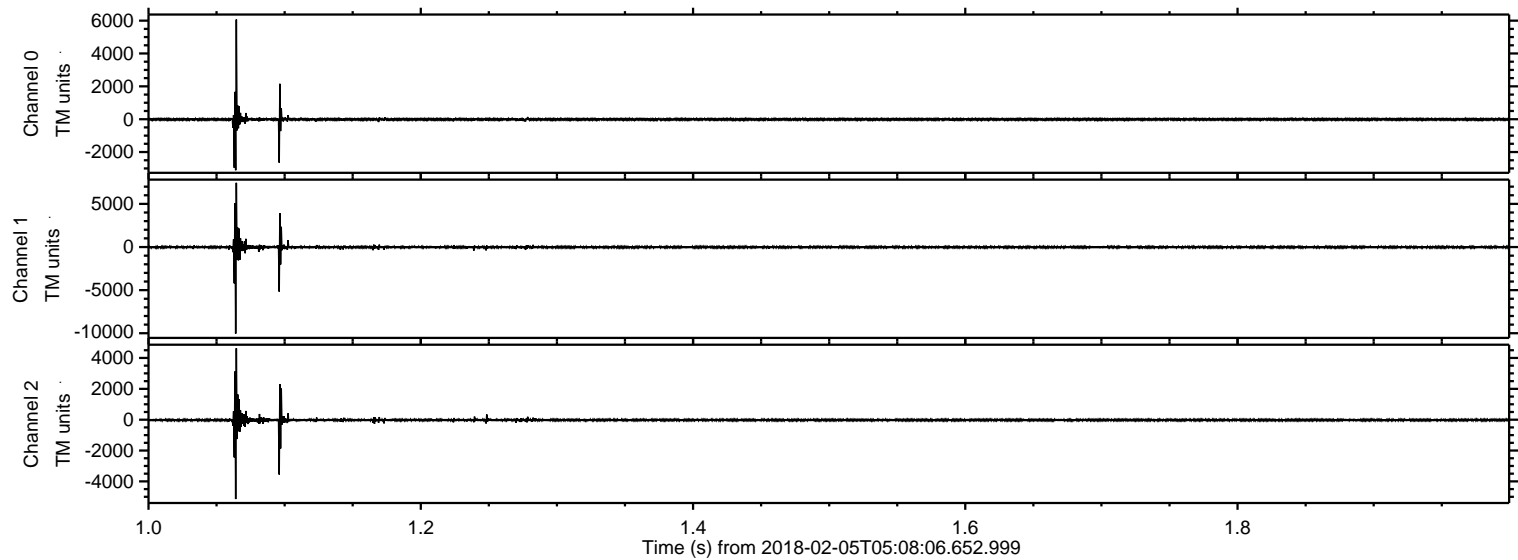

ELMAVAN 3D WAVEFORMS (Measured data sampled at 50 kHz) 51000 packets of 144 samples from 2018-02-05T05:08:06.652.999. Part 7/147

Processed Mon Feb 5 06:16:58 2018 by ELM ver.2012-10-06 from 001__elm20180205_050805__dat00.bin

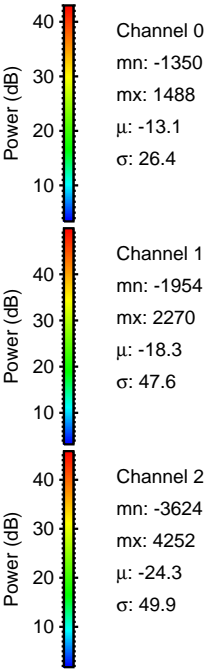
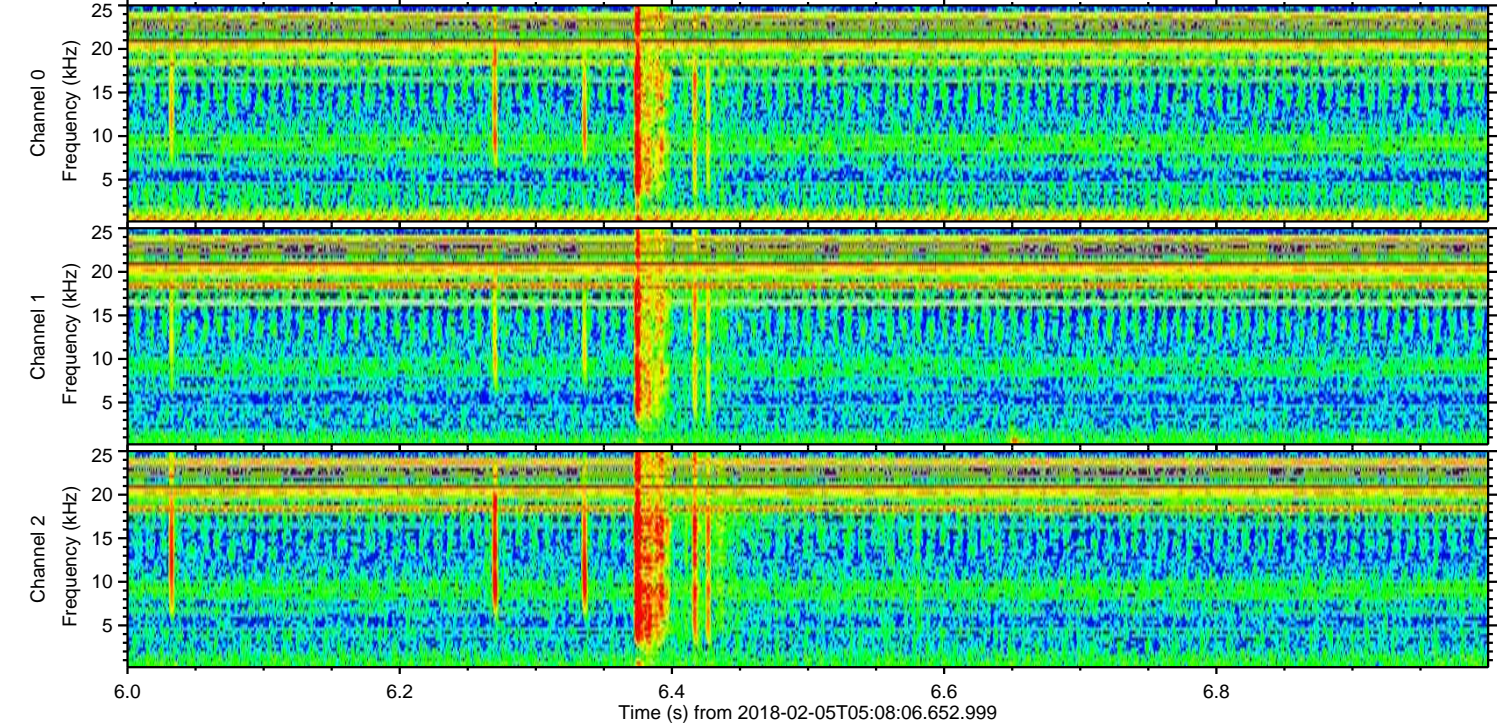
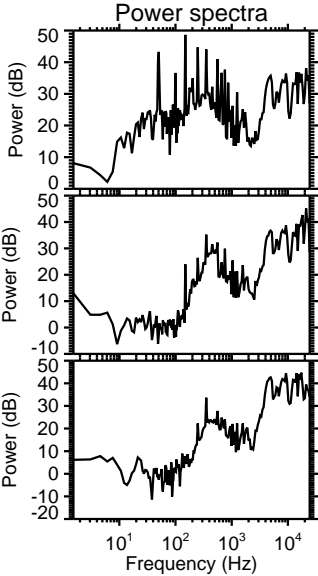
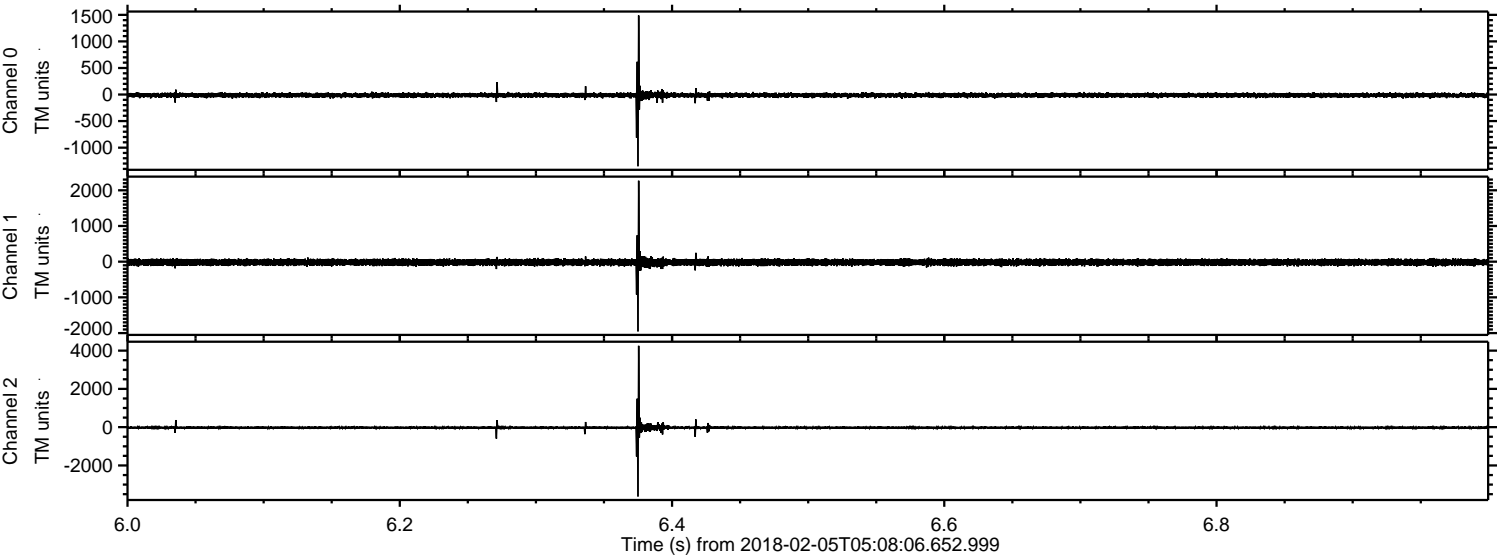

ELMAVAN 3D WAVEFORMS (Measured data sampled at 50 kHz) 51000 packets of 144 samples from 2018-02-05T05:08:06.652.999. Part 115/147

Processed Mon Feb 5 06:16:59 2018 by ELM ver.2012-10-06 from 001__elm20180205_050805__dat00.bin

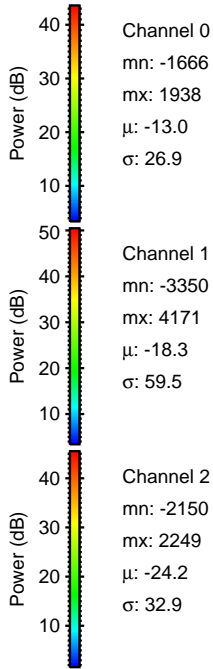
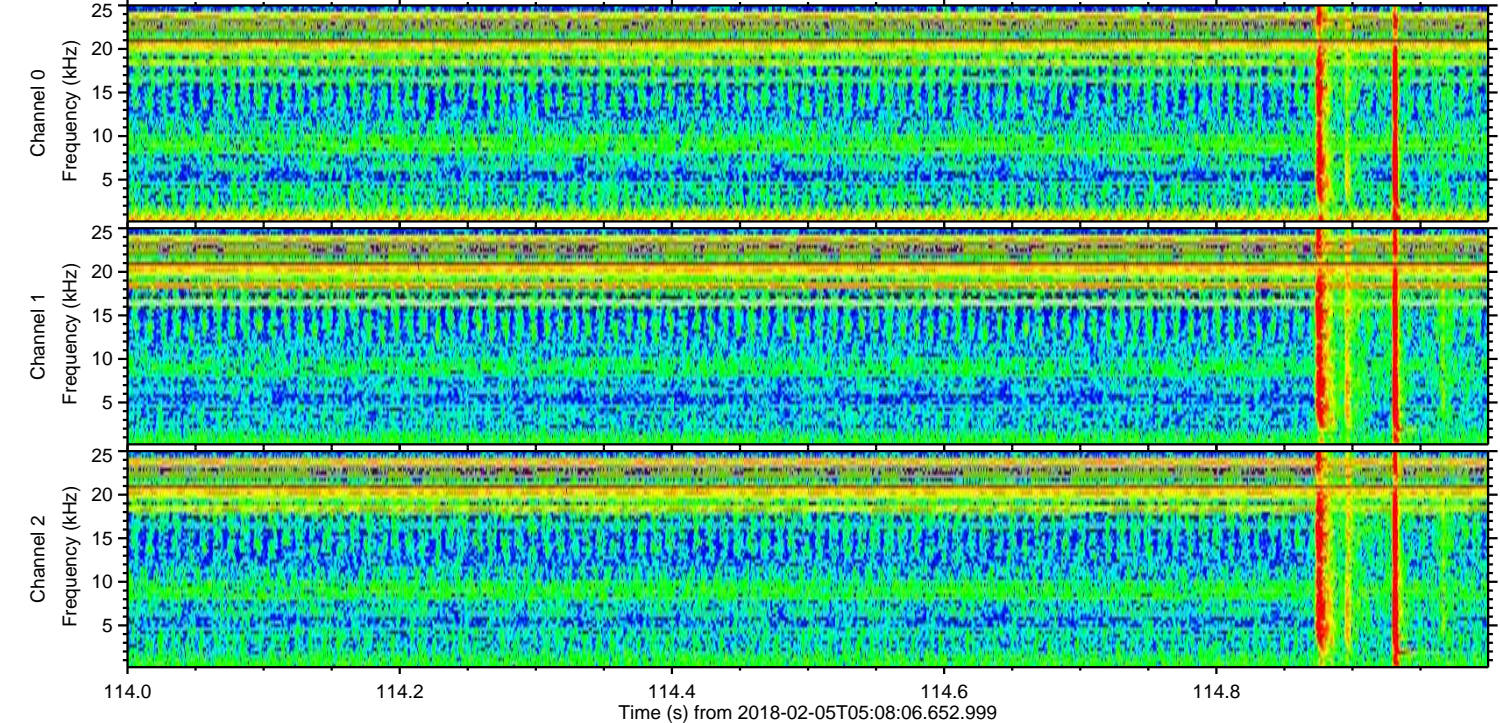
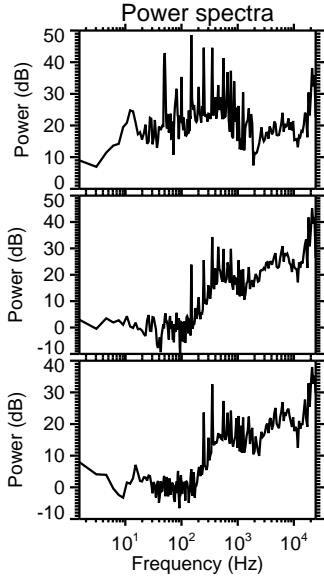
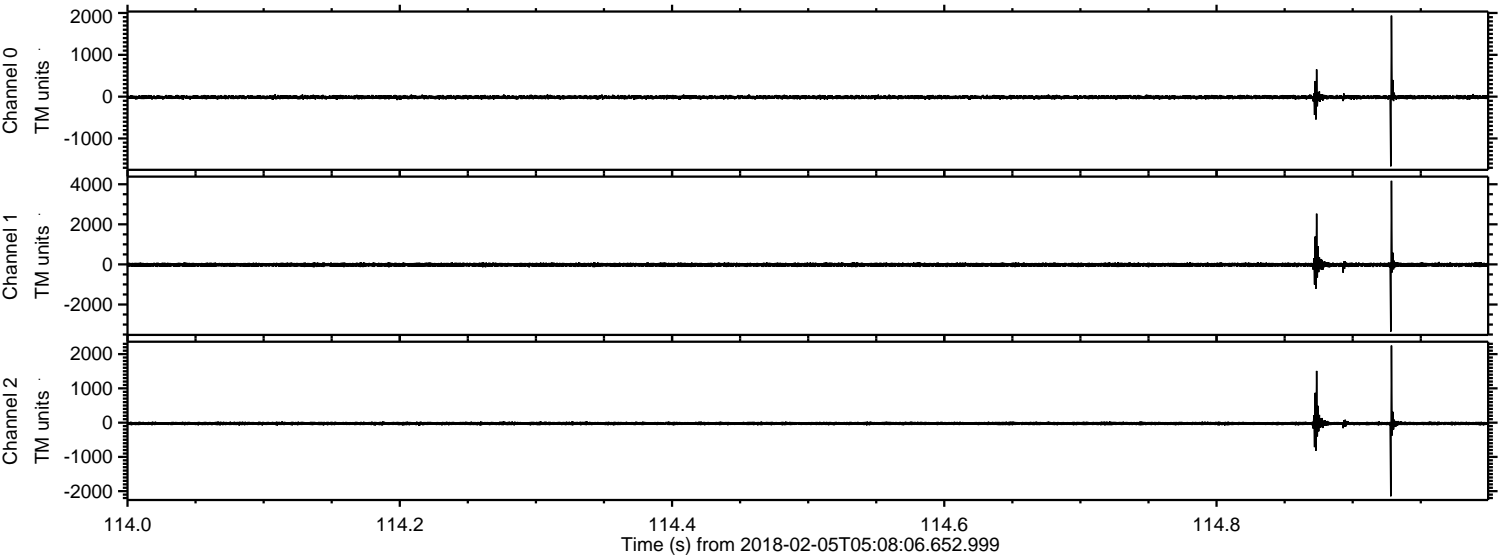

ELMAVAN 3D WAVEFORMS (Measured data sampled at 50 kHz) 51000 packets of 144 samples from 2018-02-05T05:08:06.652.999. Part 117/147

Processed Mon Feb 5 06:16:59 2018 by ELM ver.2012-10-06 from 001__elm20180205_050805__dat00.bin

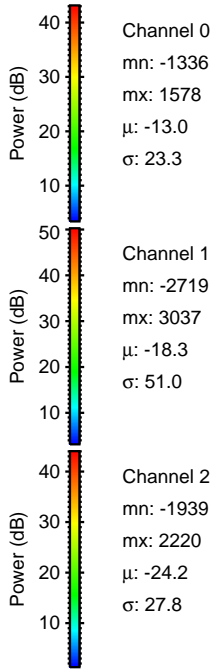
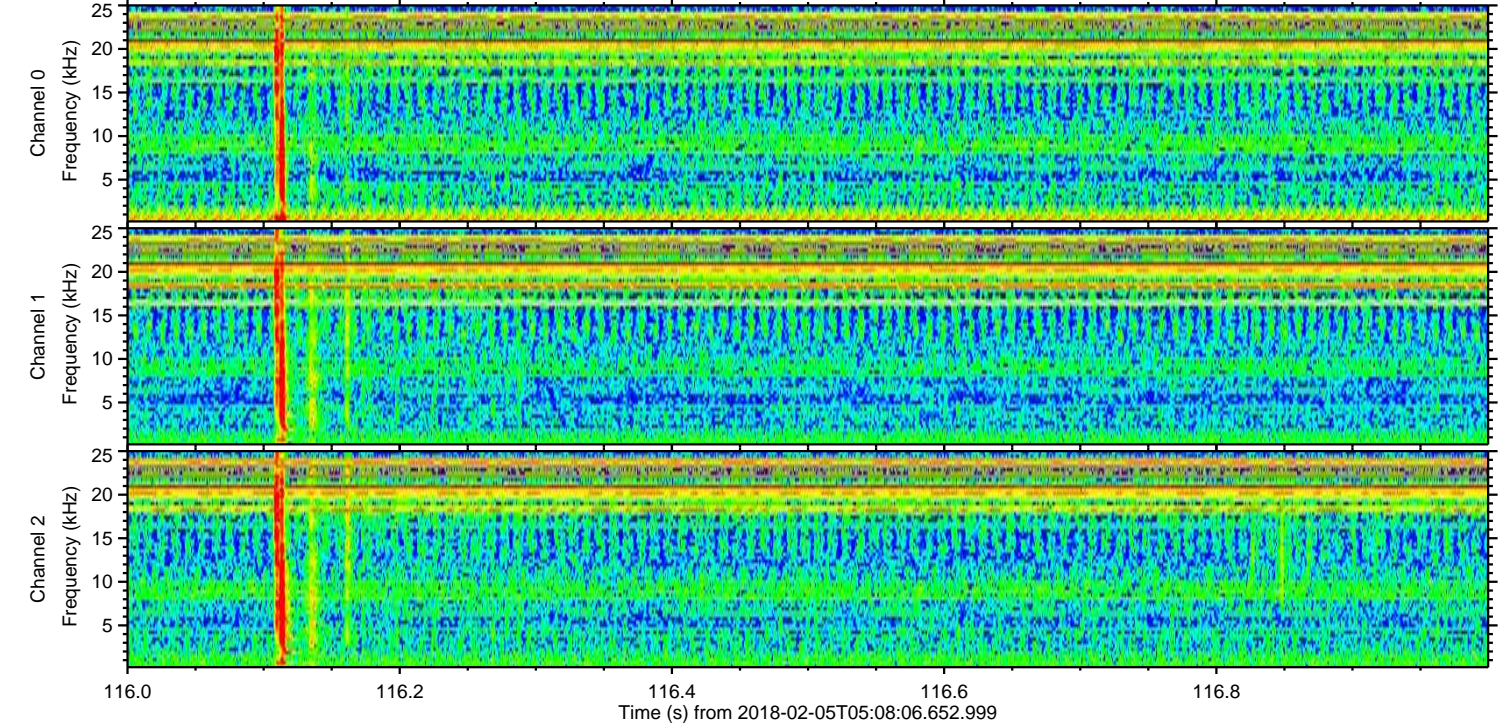
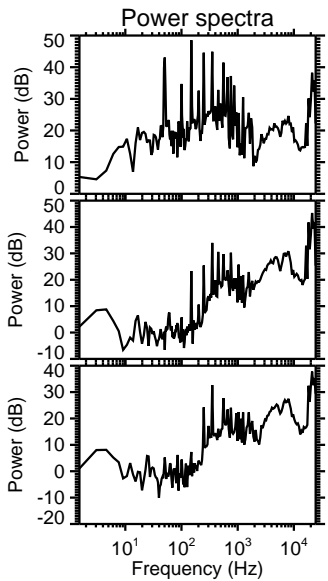
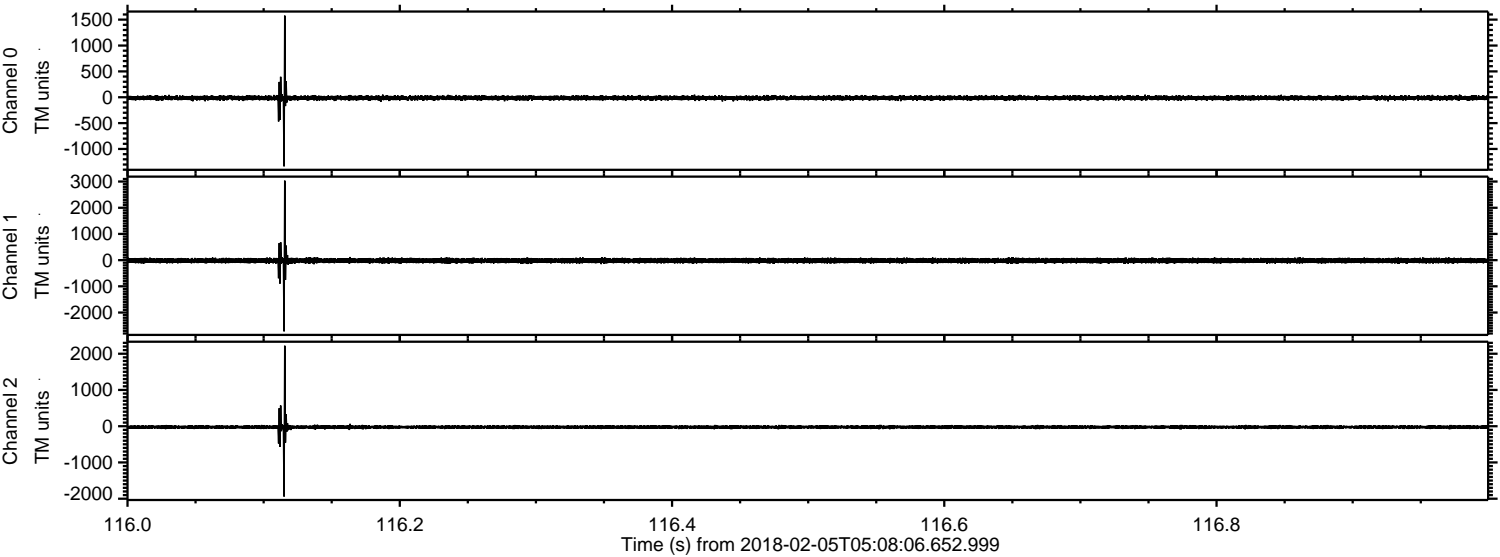

Processed Mon Feb 5 06:17:00 2018 by ELM ver.2012-10-06 from 001__elm20180205_050805__dat00.bin

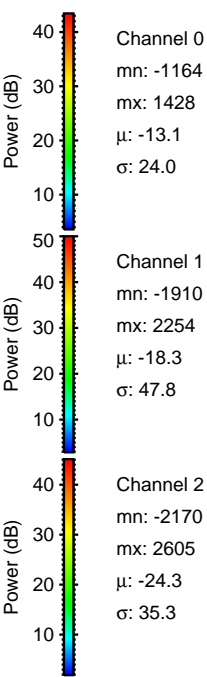
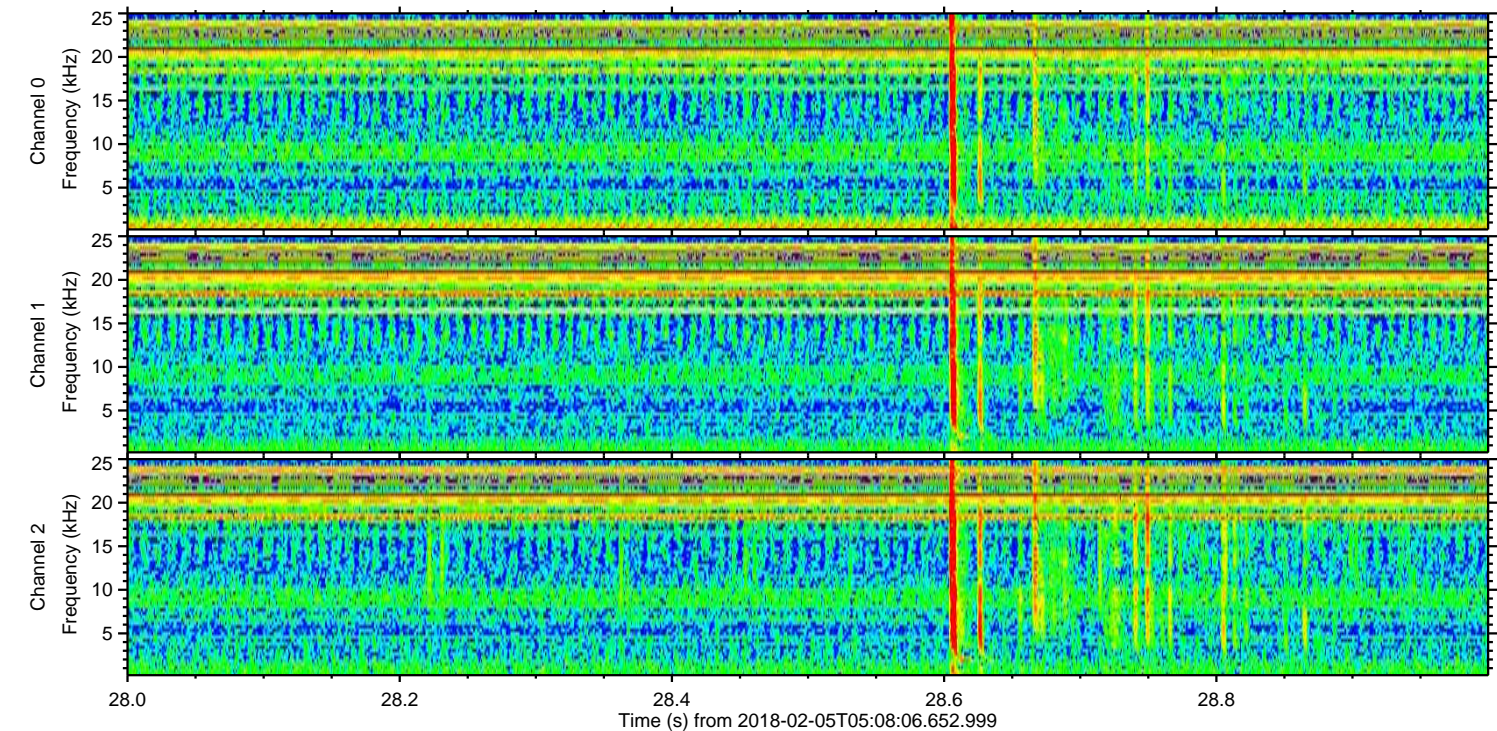
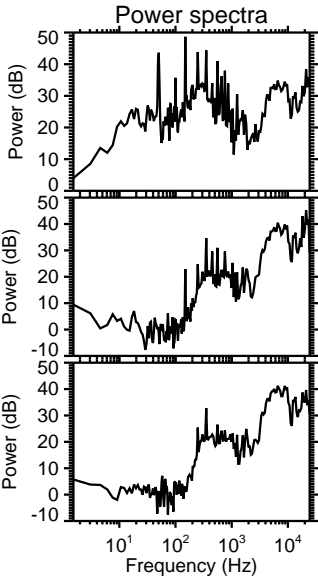
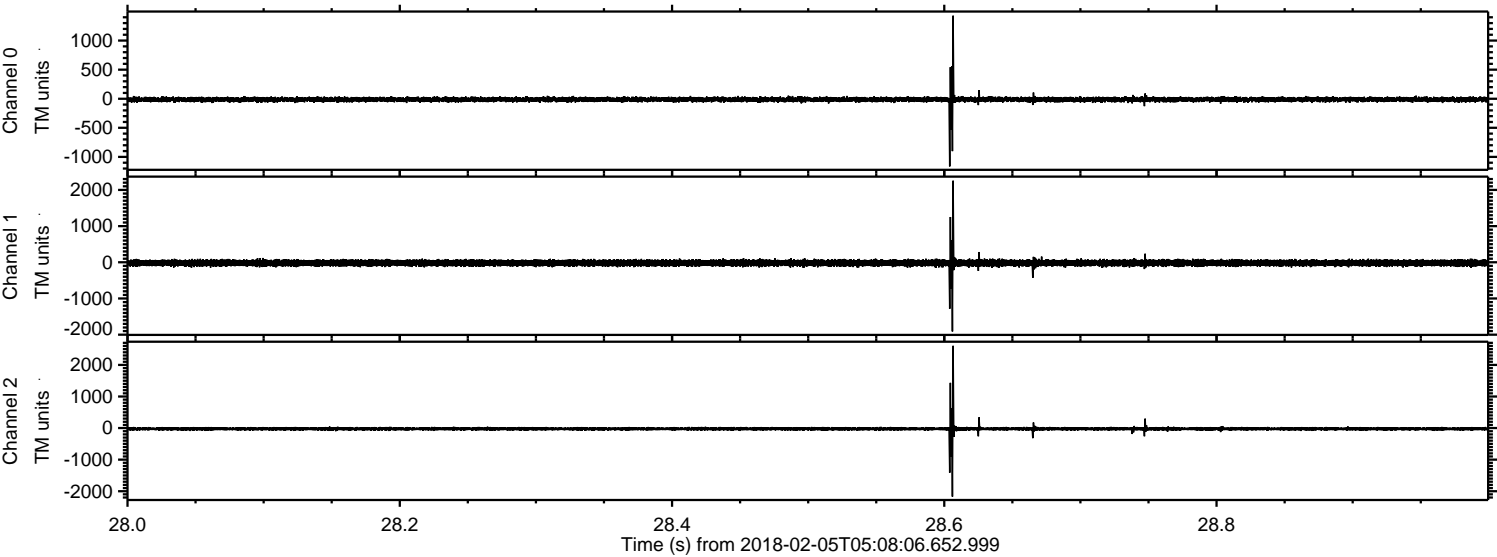

Power spectra

Channel 0
mn: -1164
mx: 1428
 μ : -13.1
 σ : 24.0

Channel 1
mn: -1910
mx: 2254
 μ : -18.3
 σ : 47.8

Channel 2
mn: -2170
mx: 2605
 μ : -24.3
 σ : 35.3

Processed Mon Feb 5 06:17:01 2018 by ELM ver.2012-10-06 from 001__elm20180205_050805__dat00.bin

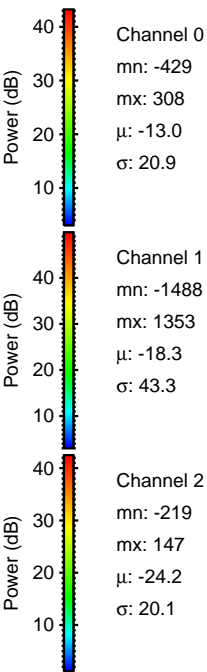
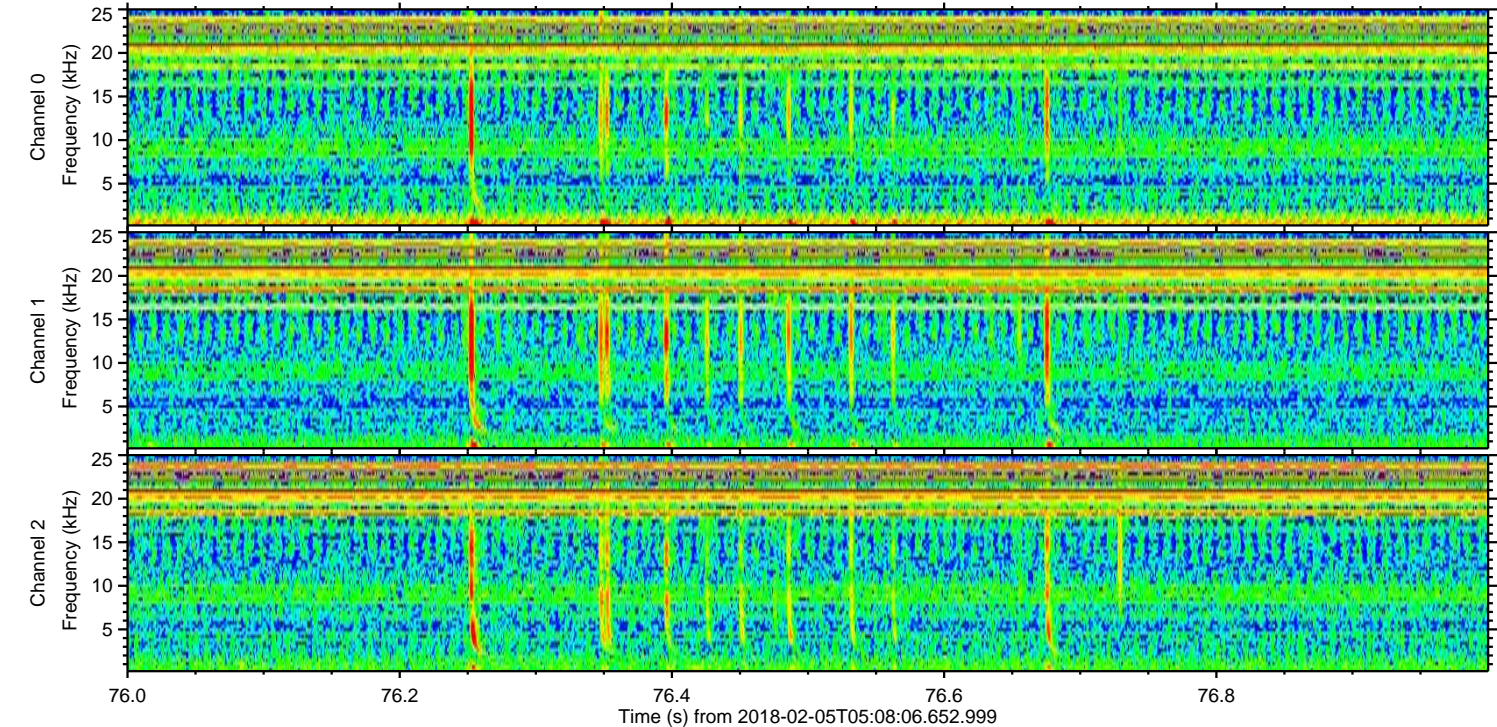
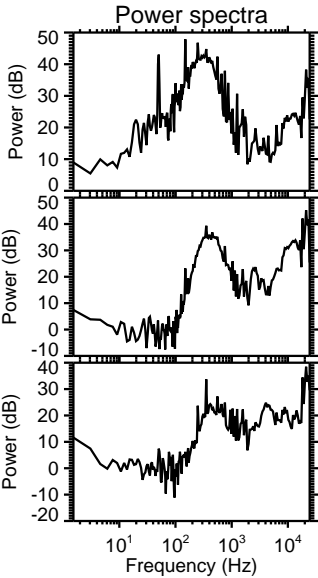
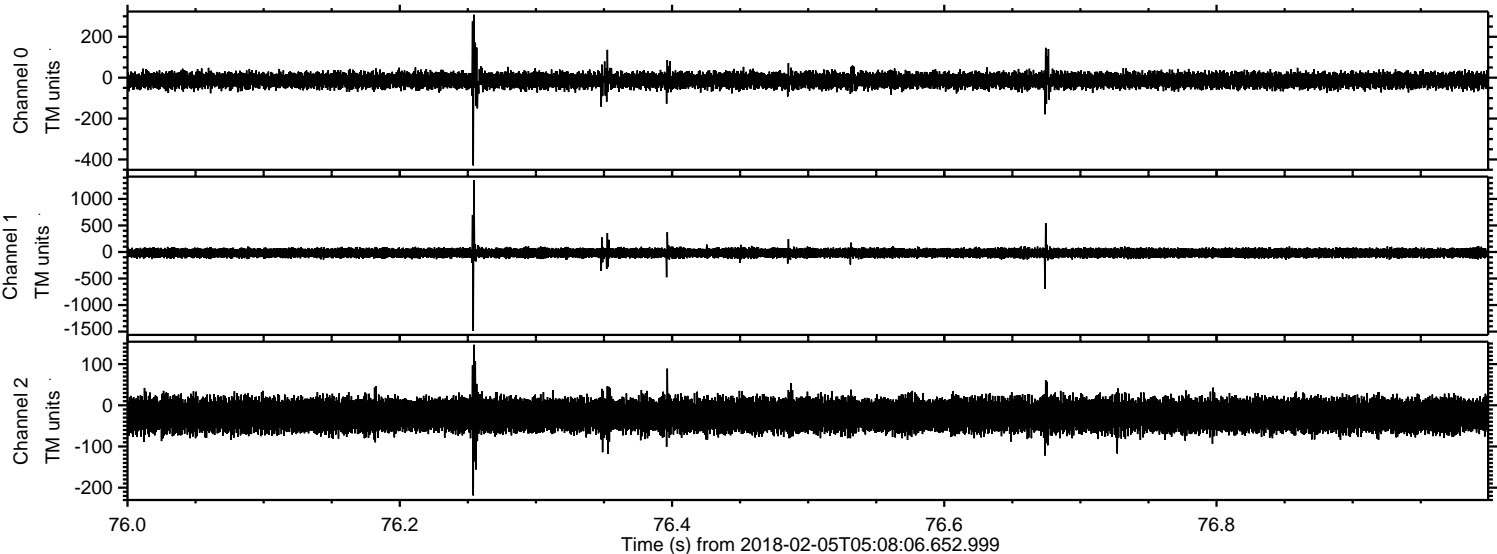

Processed Mon Feb 5 06:17:02 2018 by ELM ver.2012-10-06 from 001__elm20180205_050805__dat00.bin

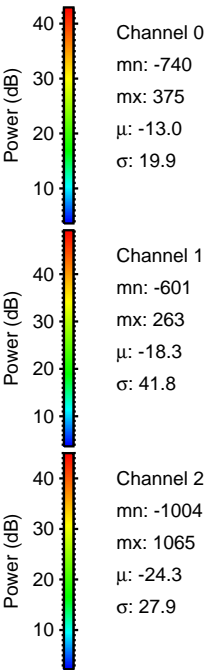
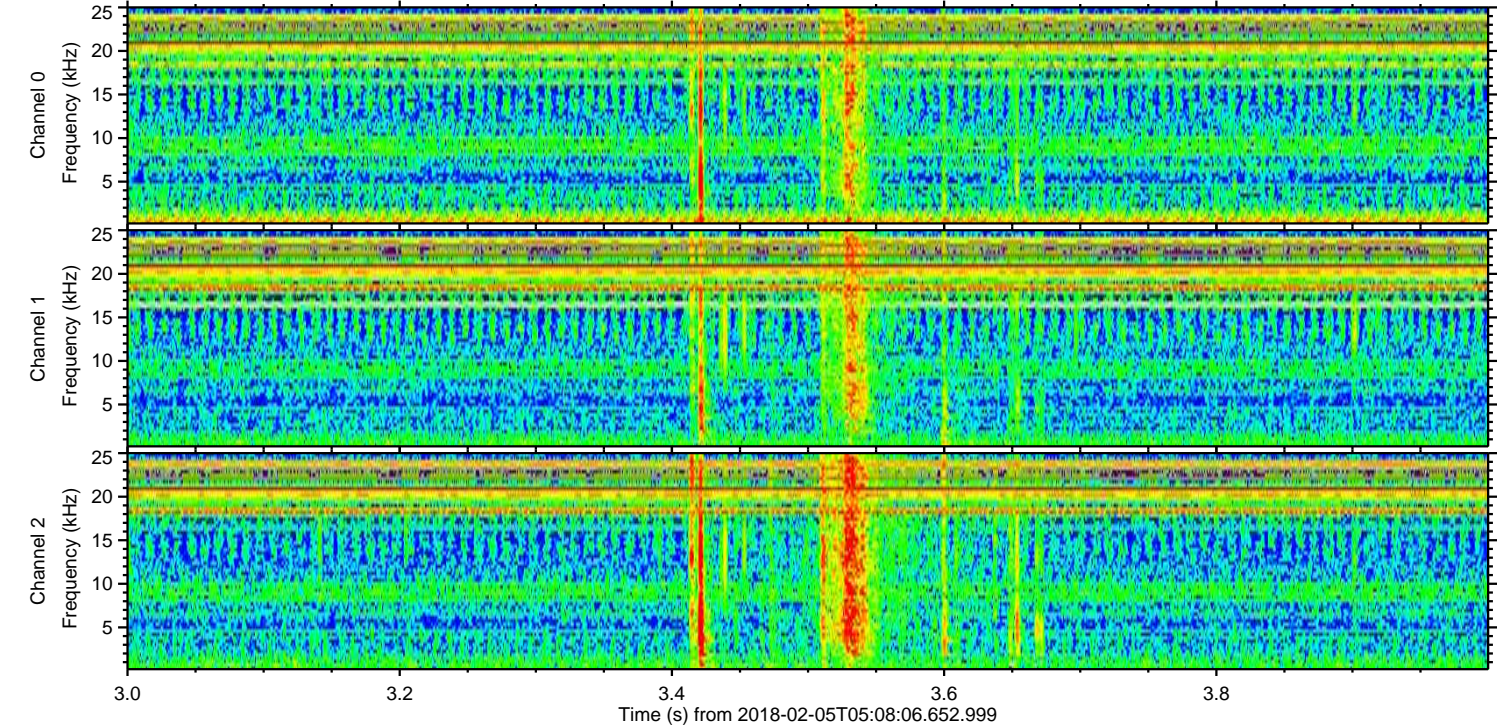
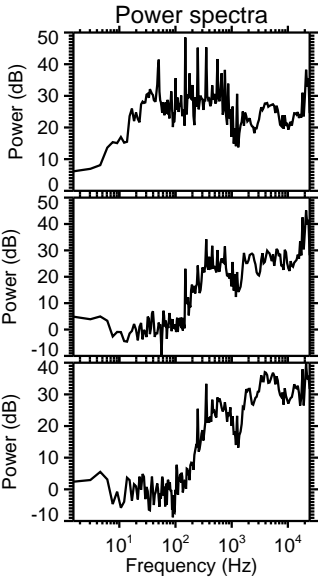
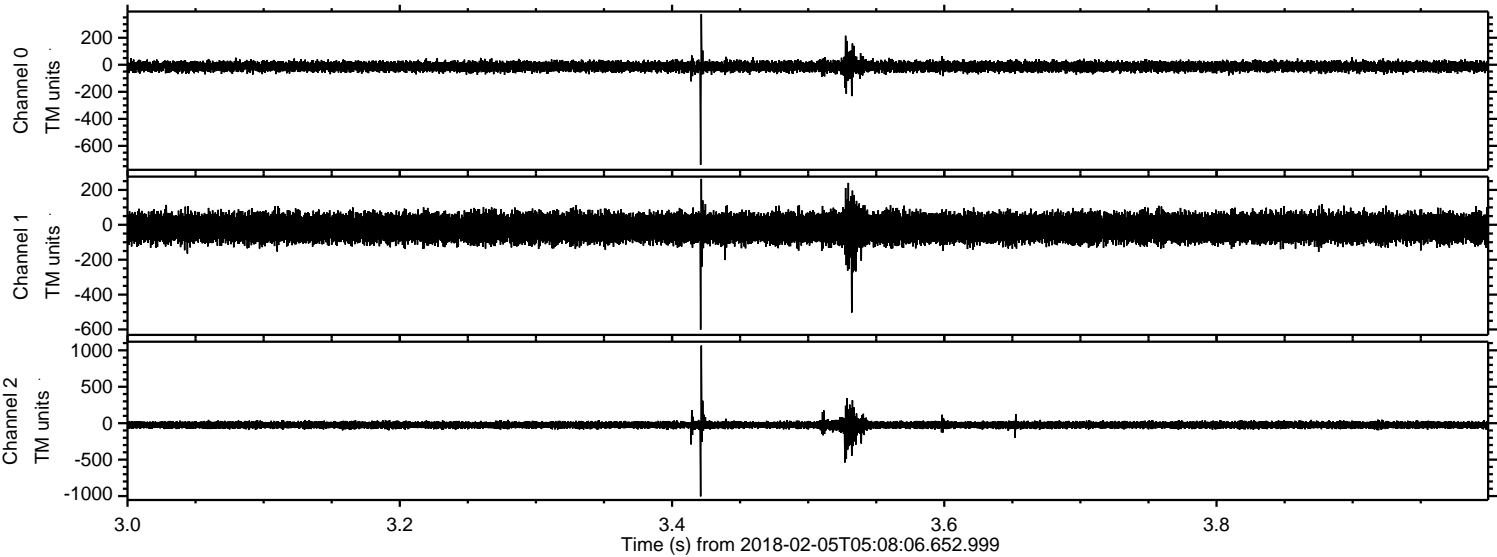

Processed Mon Feb 5 06:17:03 2018 by ELM ver.2012-10-06 from 001__elm20180205_050805__dat00.bin

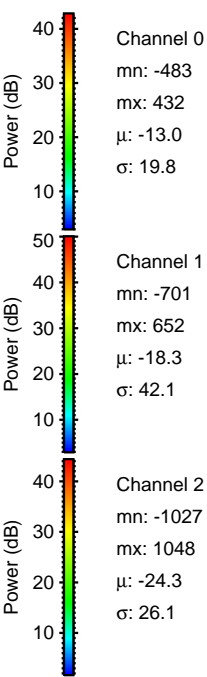
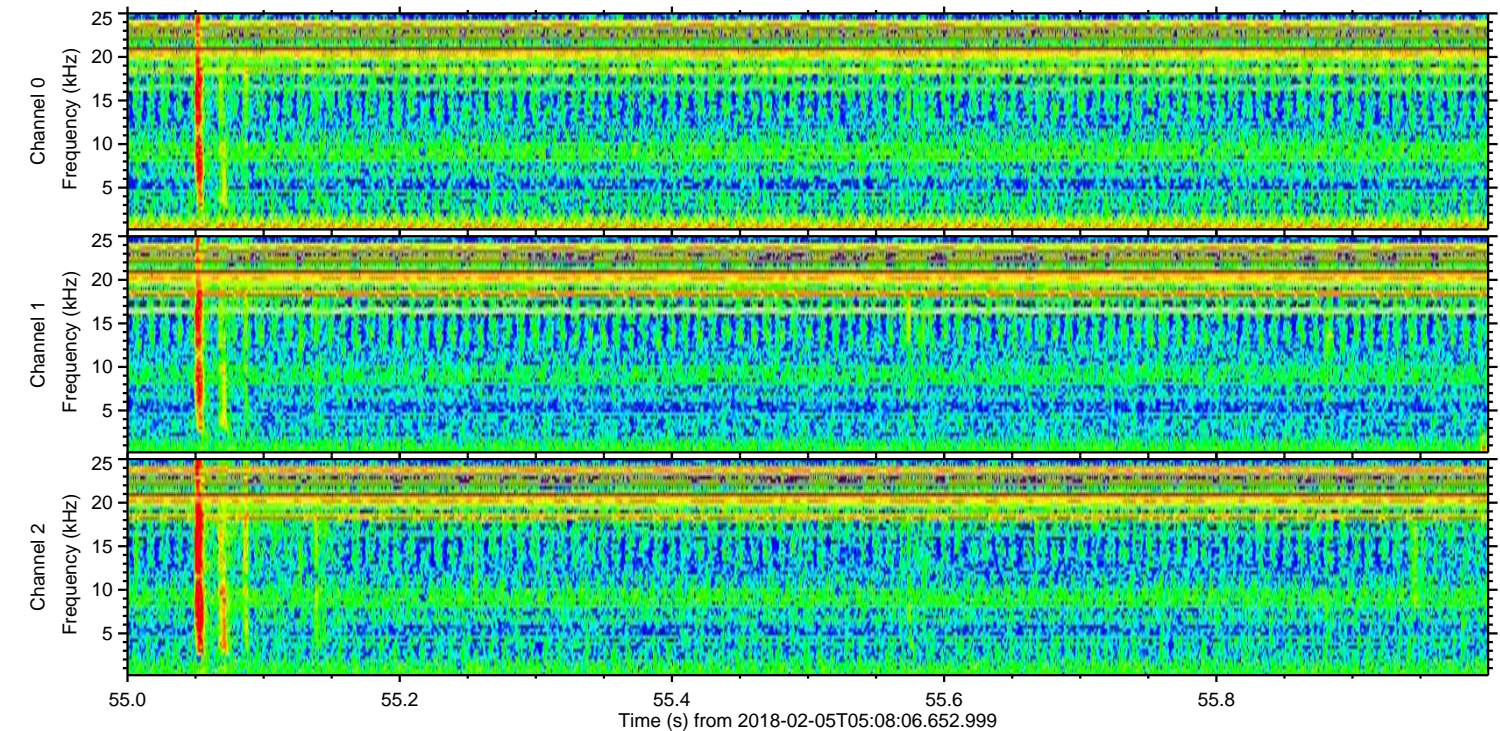
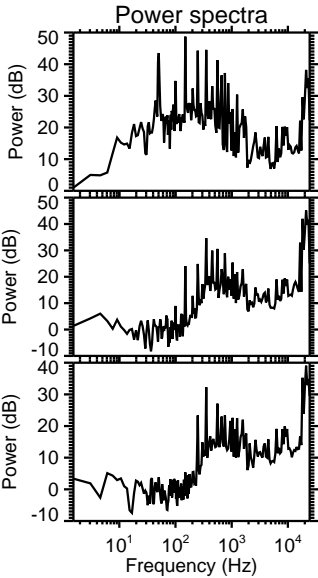
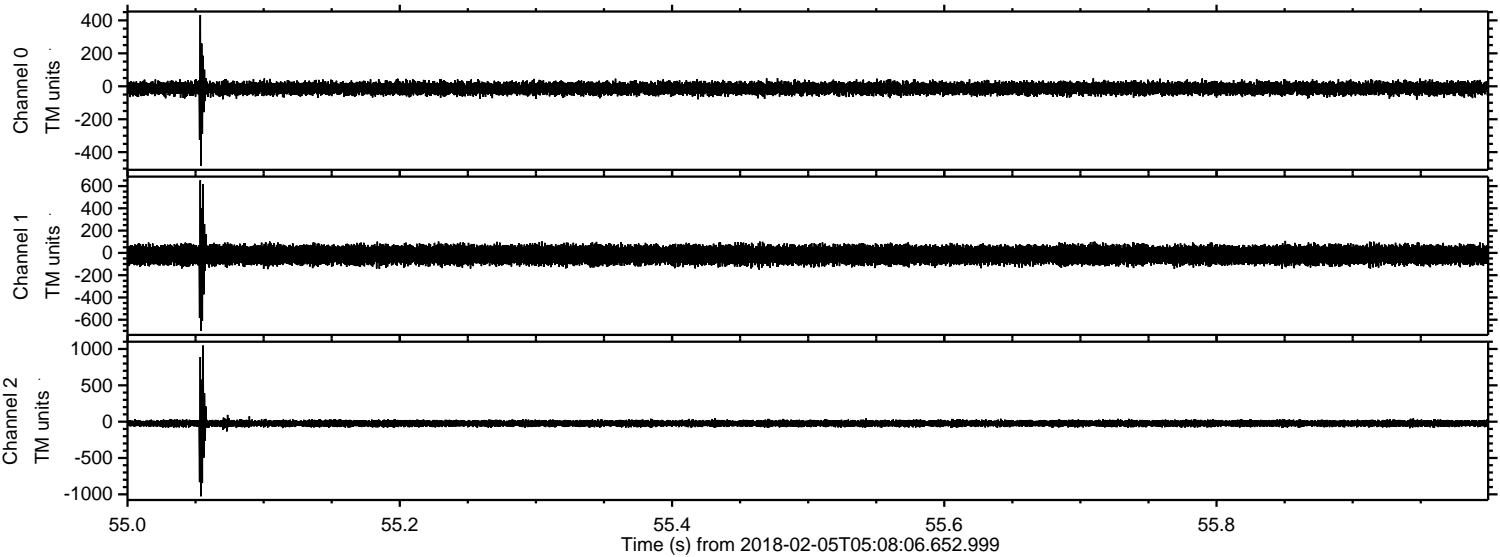

Processed Mon Feb 5 06:17:04 2018 by ELM ver.2012-10-06 from 001__elm20180205_050805__dat00.bin

