

ELMAVAN 3D WAVEFORMS (Measured data sampled at 50 kHz) 51000 packets of 144 samples from 2018-02-04T18:22:39.849.999.

Processed Sun Feb 4 19:30:37 2018 by ELM ver.2012-10-06 from 001__elm20180204_182238__dat00.bin

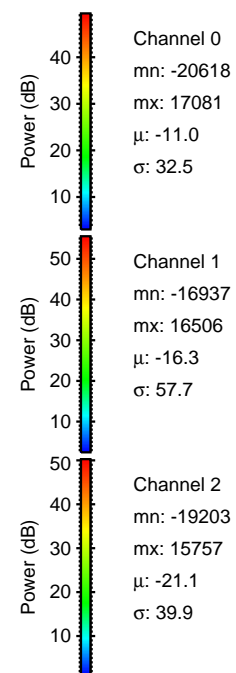

Processed Sun Feb 4 19:30:46 2018 by ELM ver.2012-10-06 from 001__elm20180204_182238__dat00.bin

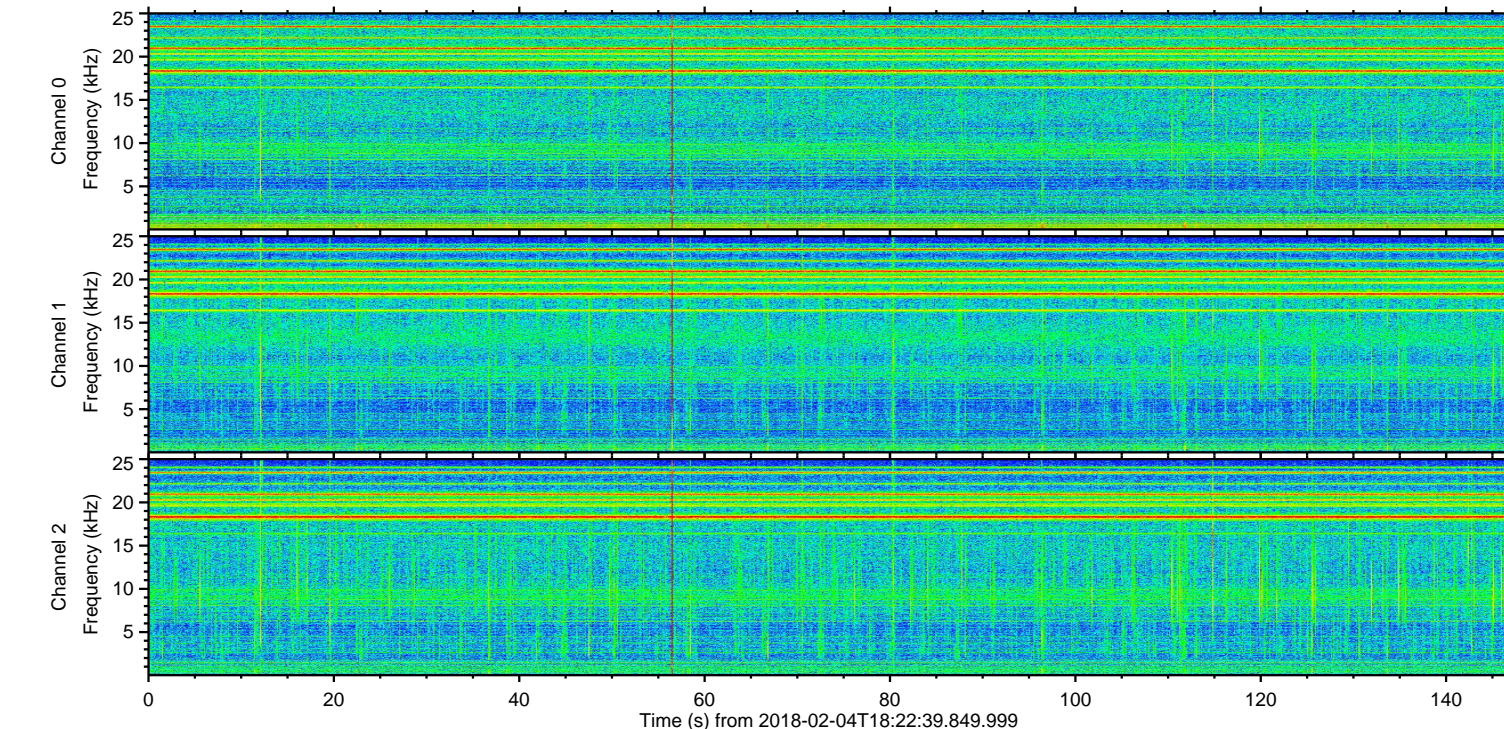
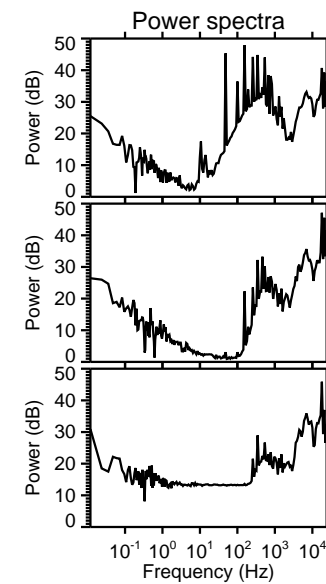
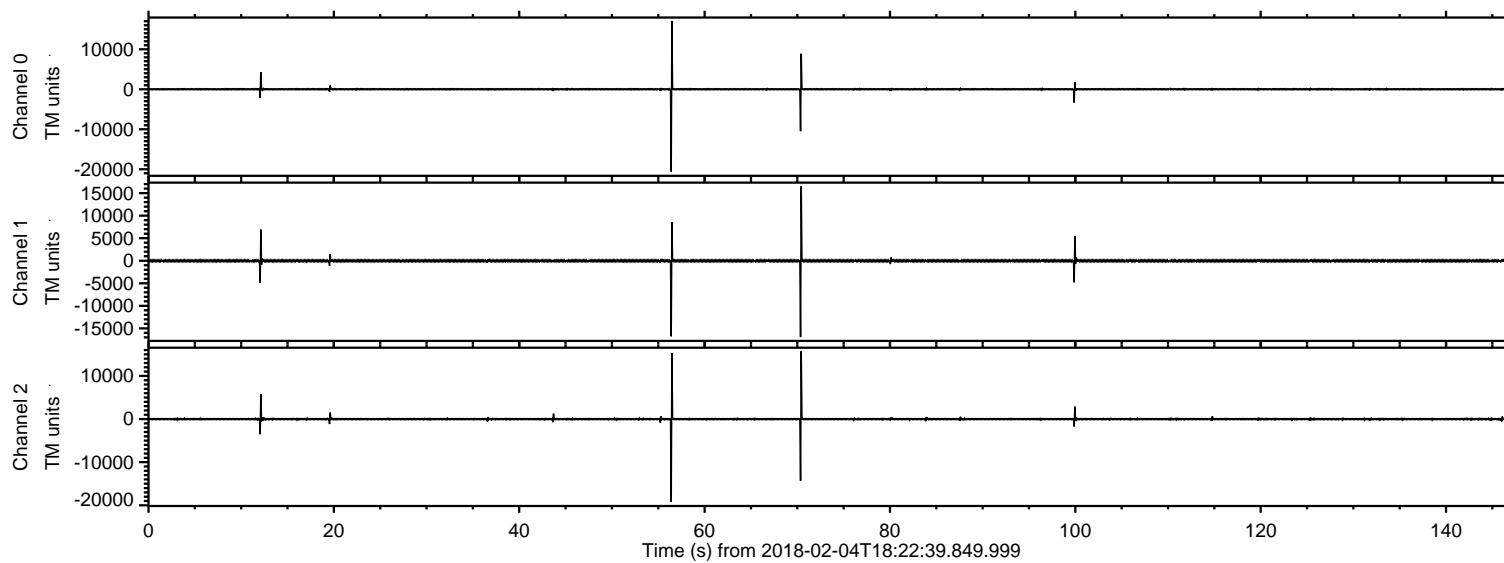
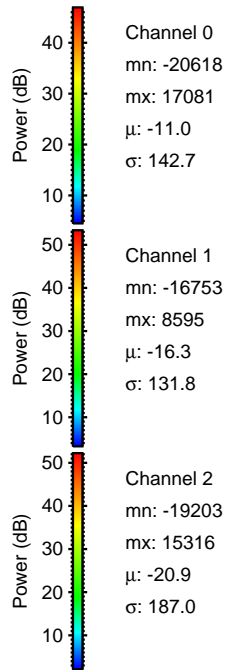
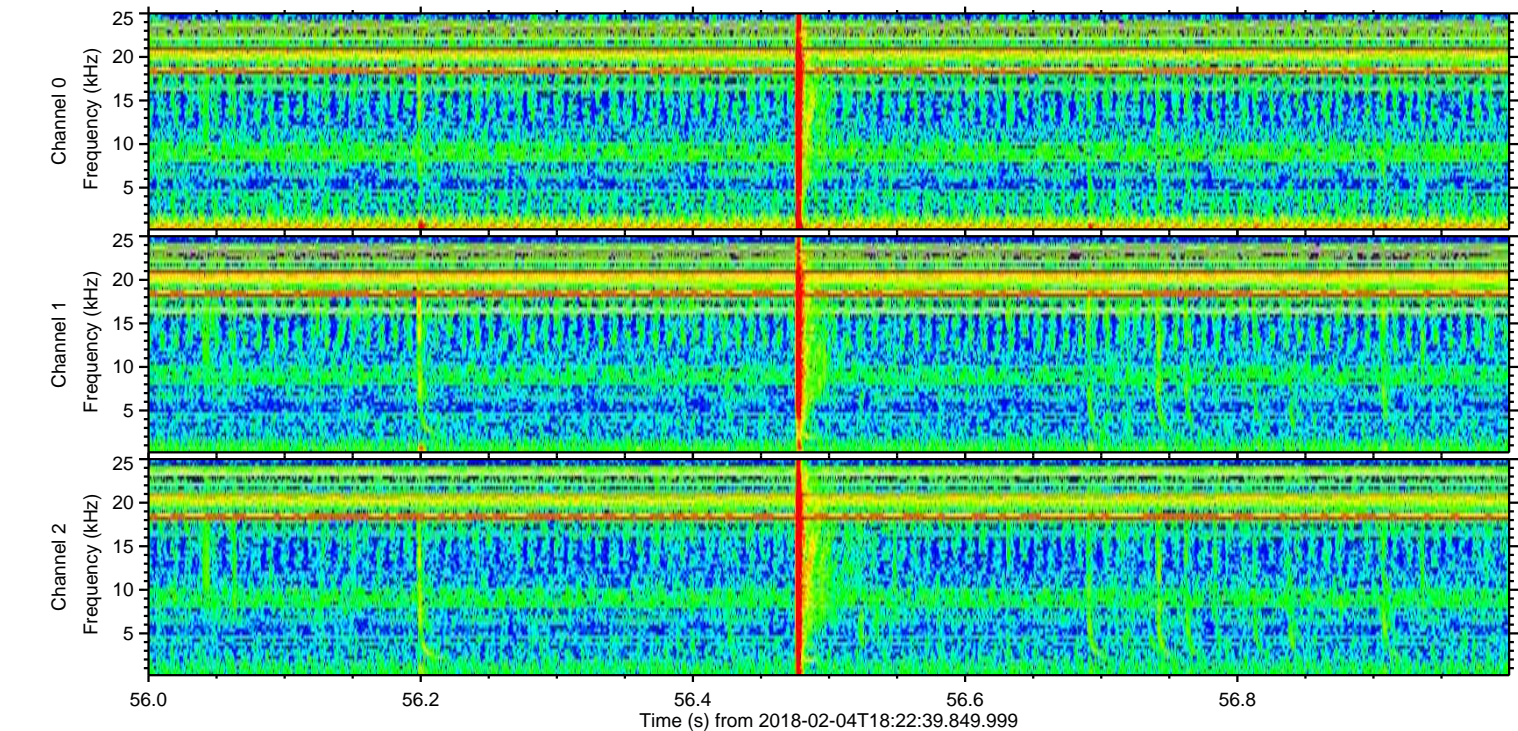
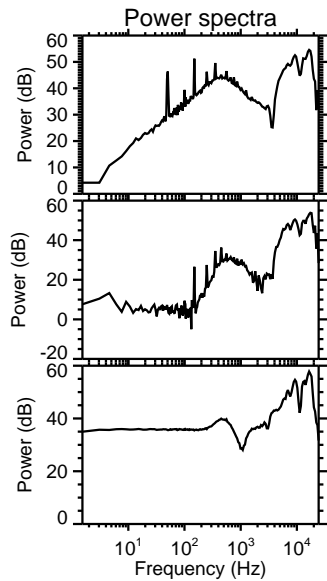
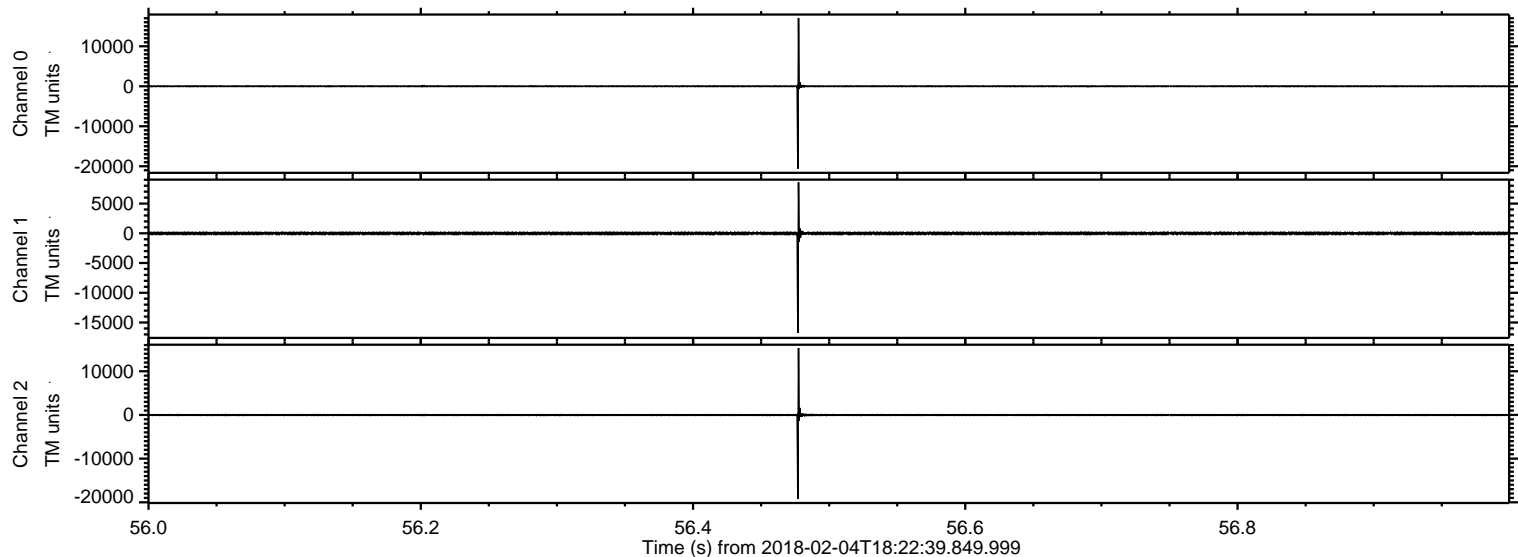

Processed Sun Feb 4 19:30:47 2018 by ELM ver.2012-10-06 from 001__elm20180204_182238__dat00.bin

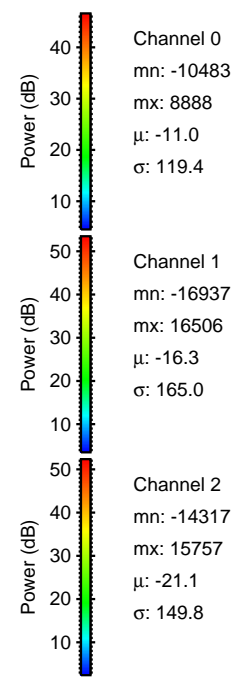
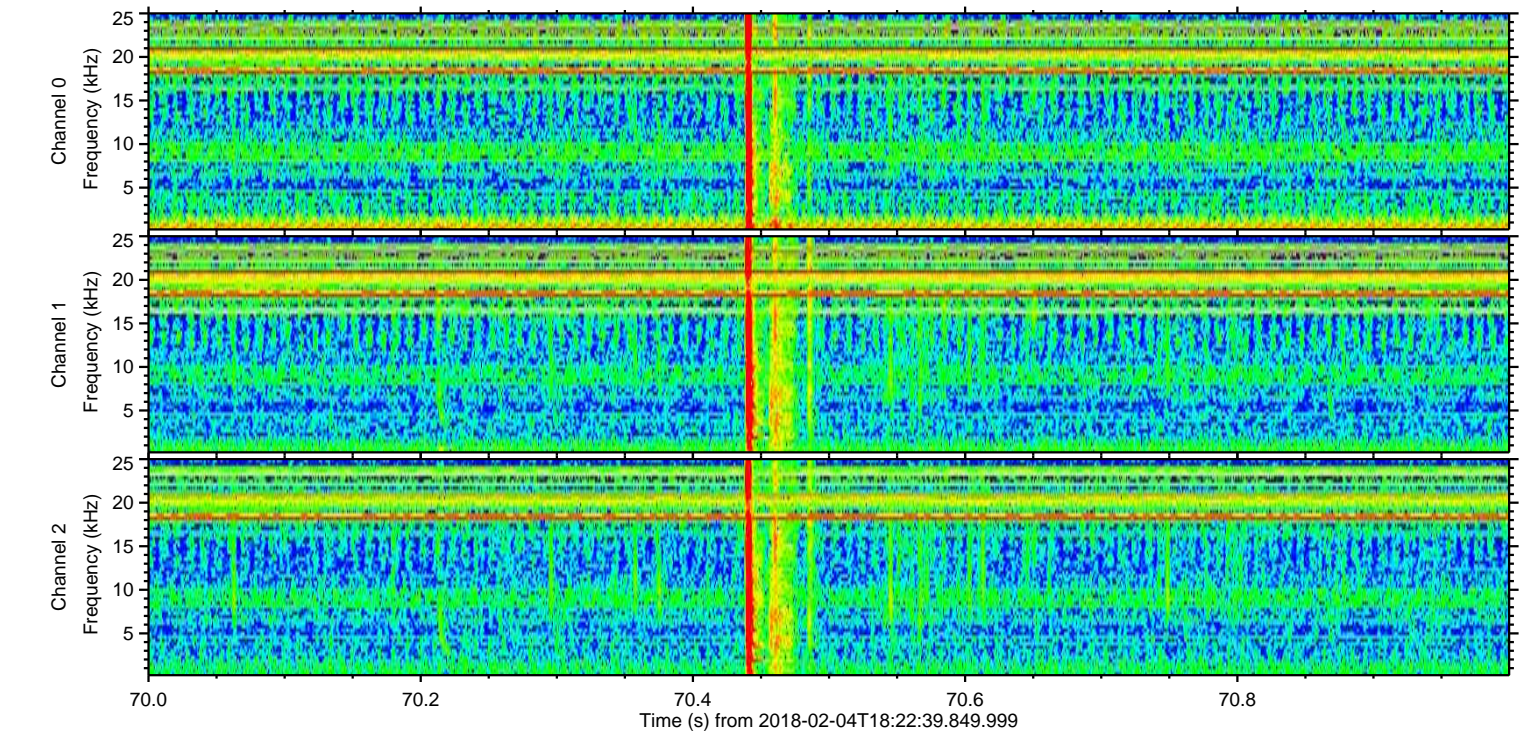
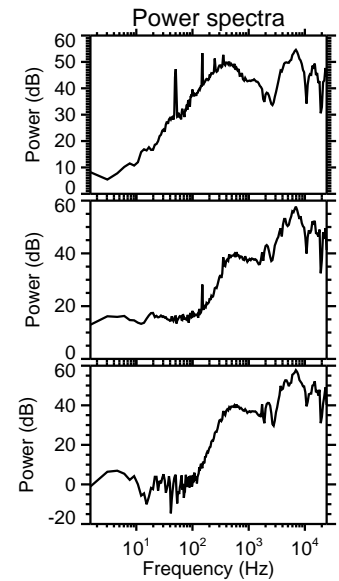
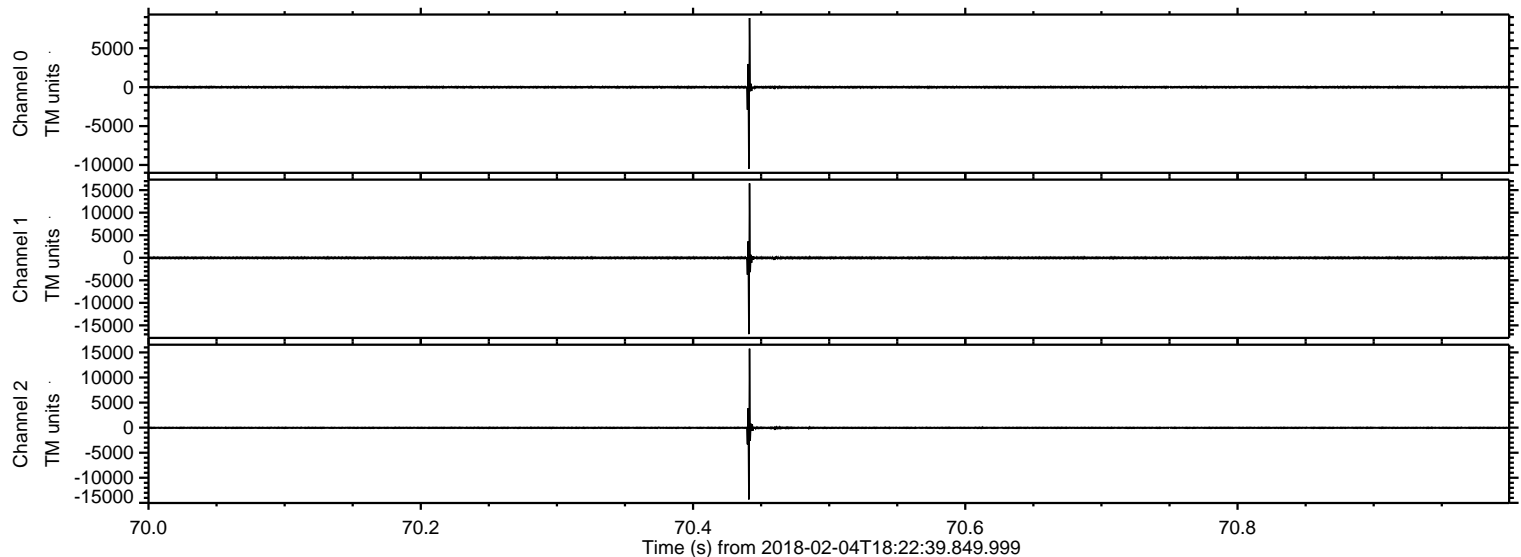

Processed Sun Feb 4 19:30:48 2018 by ELM ver.2012-10-06 from 001__elm20180204_182238__dat00.bin

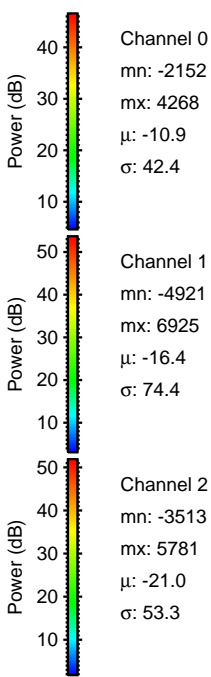
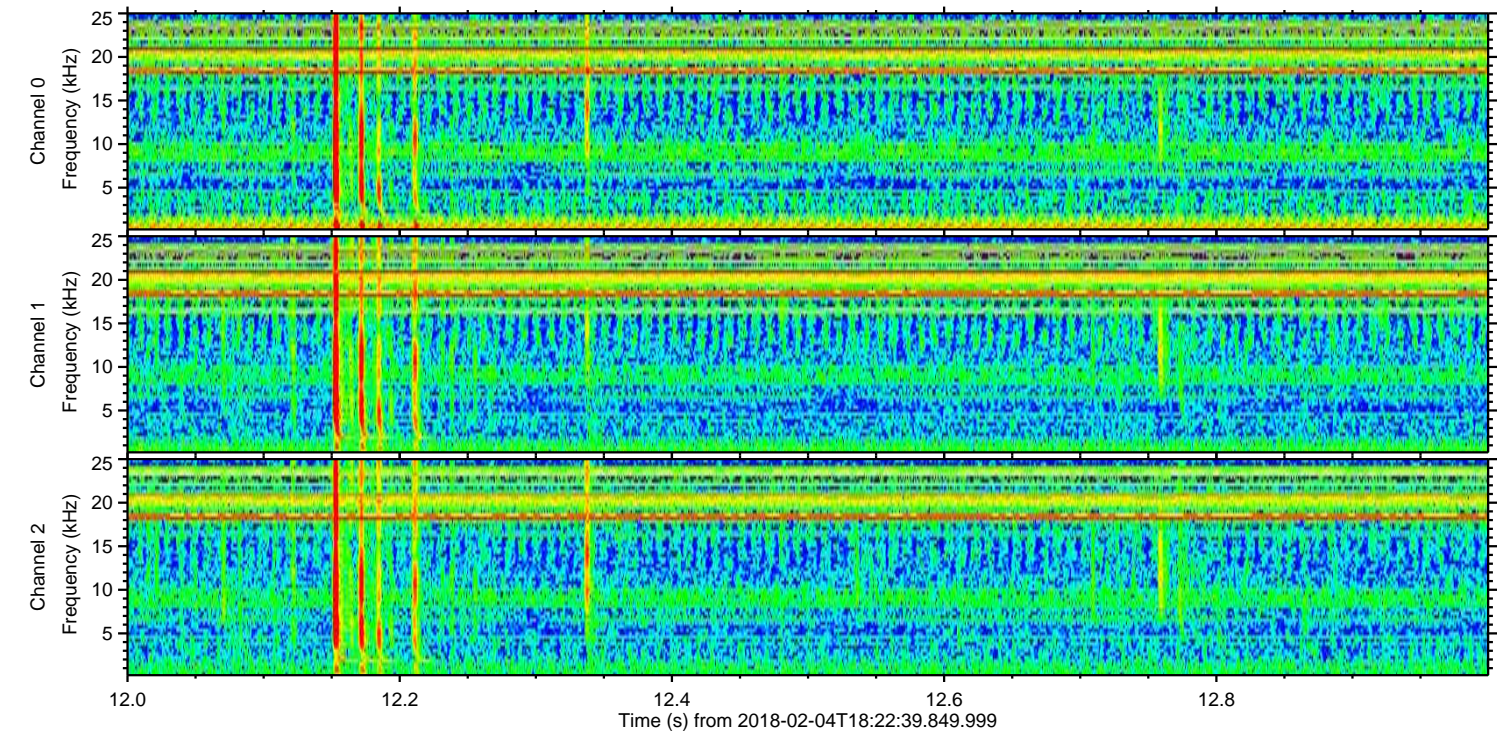
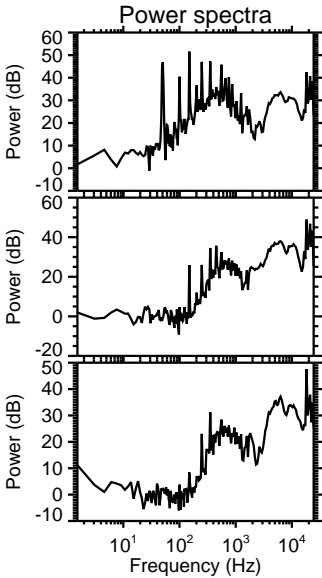
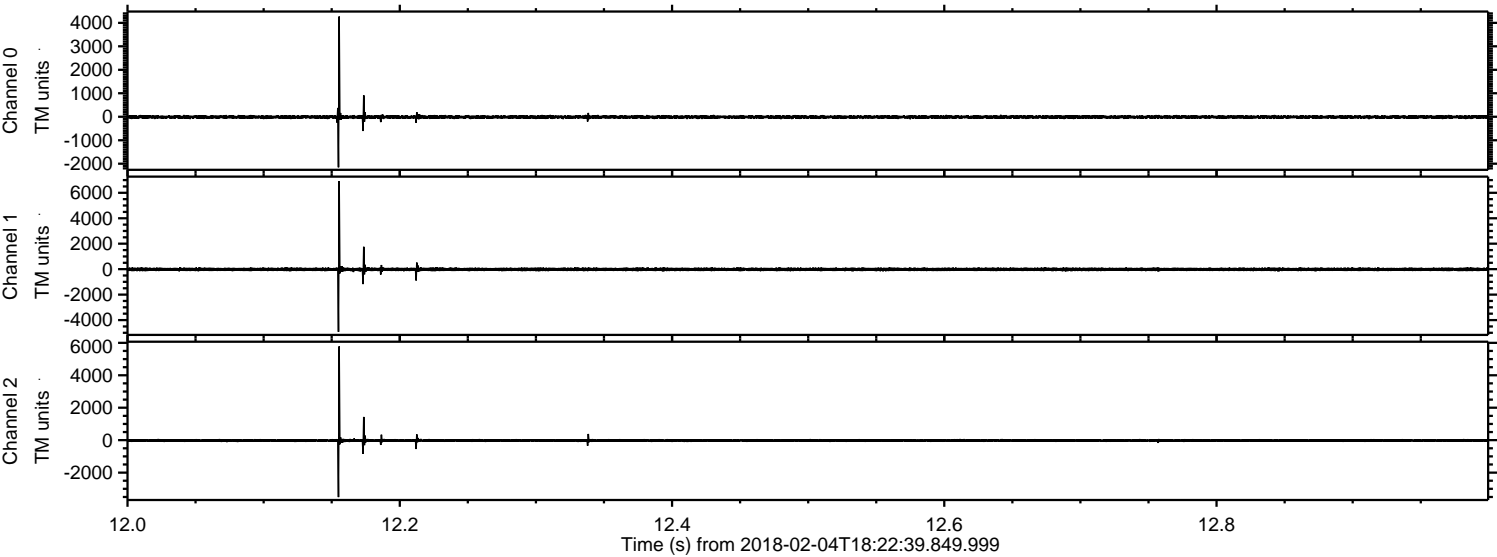

ELMAVAN 3D WAVEFORMS (Measured data sampled at 50 kHz) 51000 packets of 144 samples from 2018-02-04T18:22:39.849.999. Part 101/147

Processed Sun Feb 4 19:30:49 2018 by ELM ver.2012-10-06 from 001__elm20180204_182238__dat00.bin

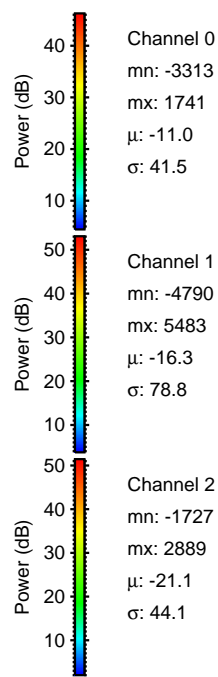
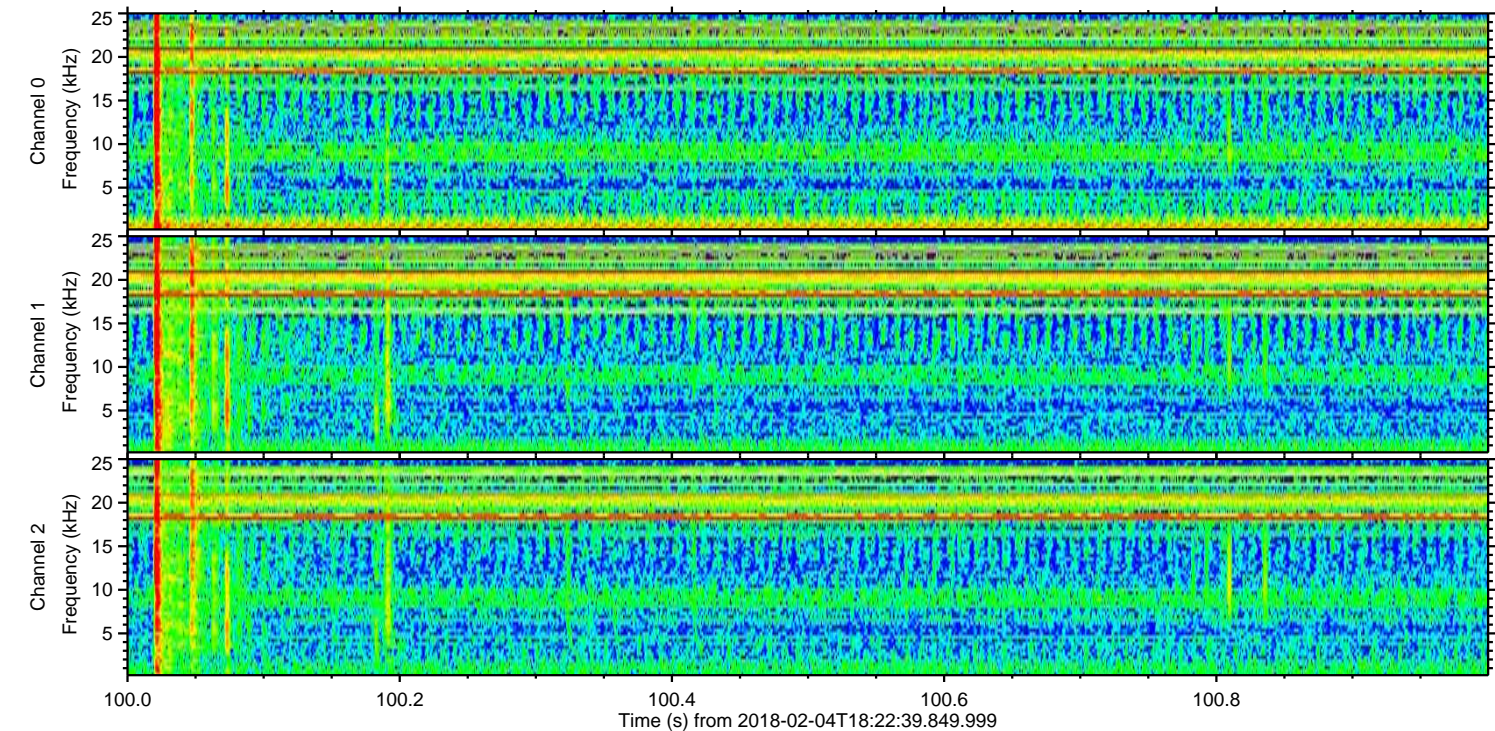
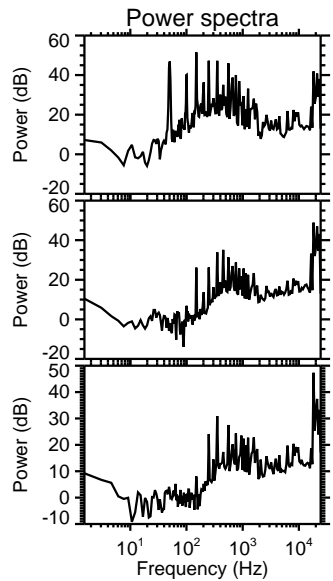
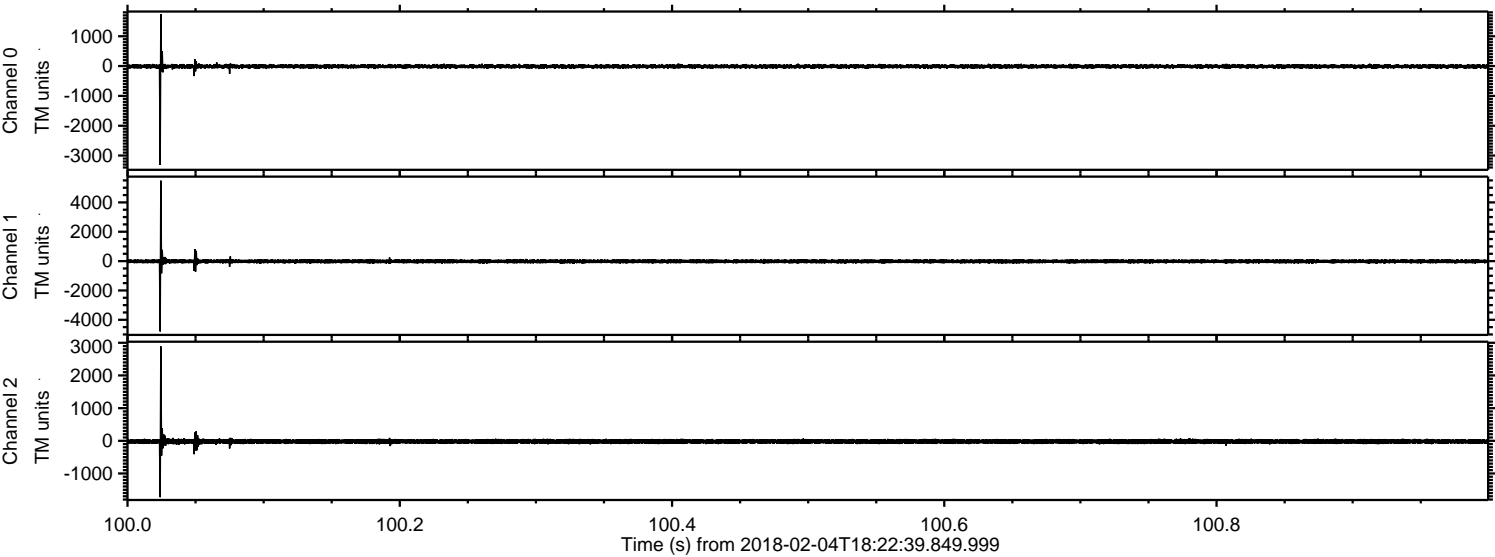

Processed Sun Feb 4 19:30:50 2018 by ELM ver.2012-10-06 from 001__elm20180204_182238__dat00.bin

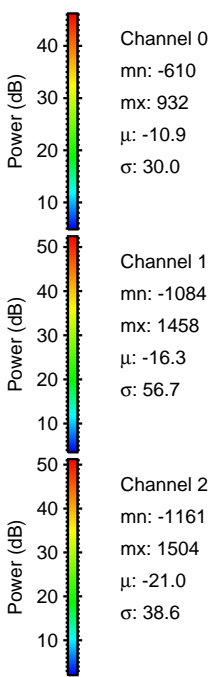
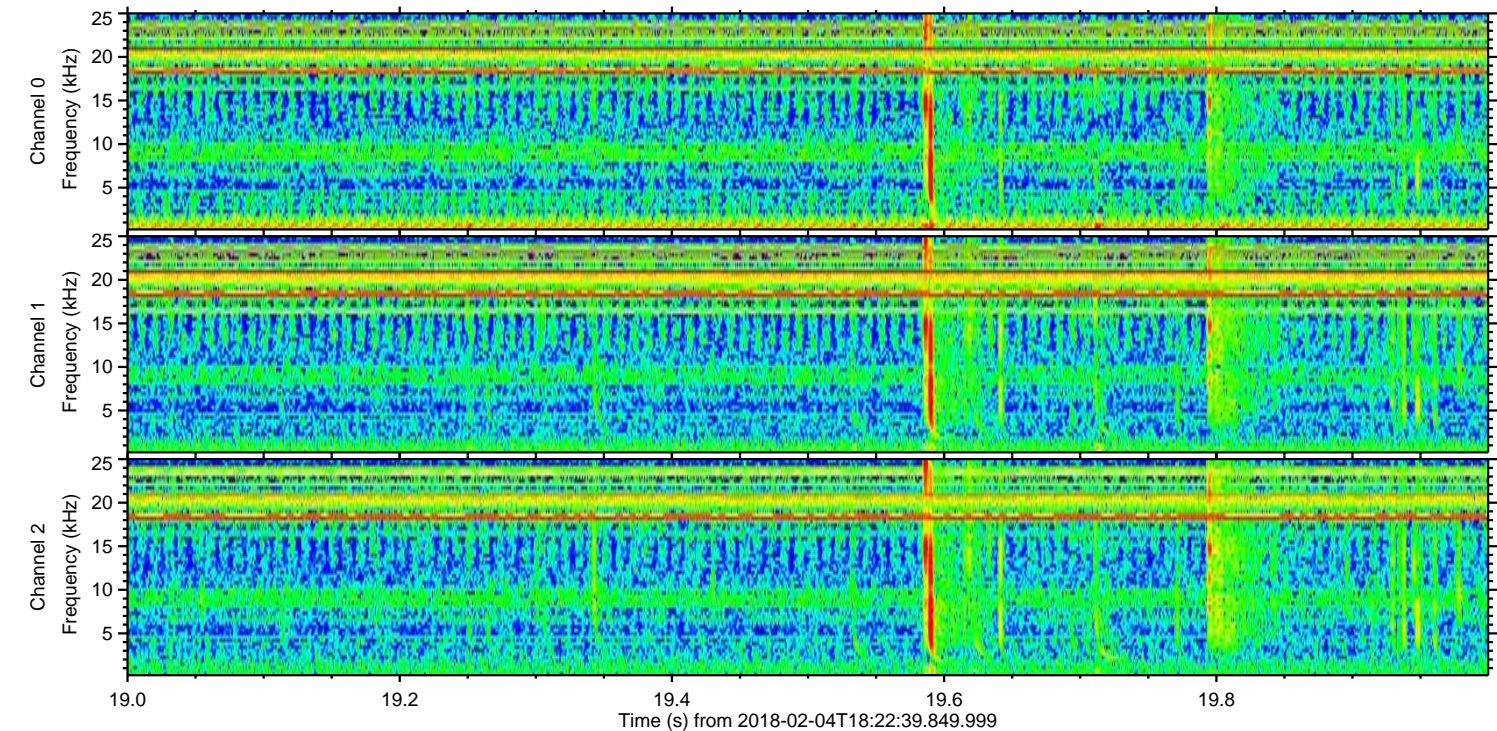
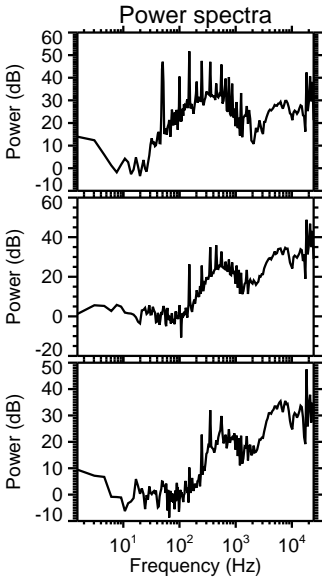
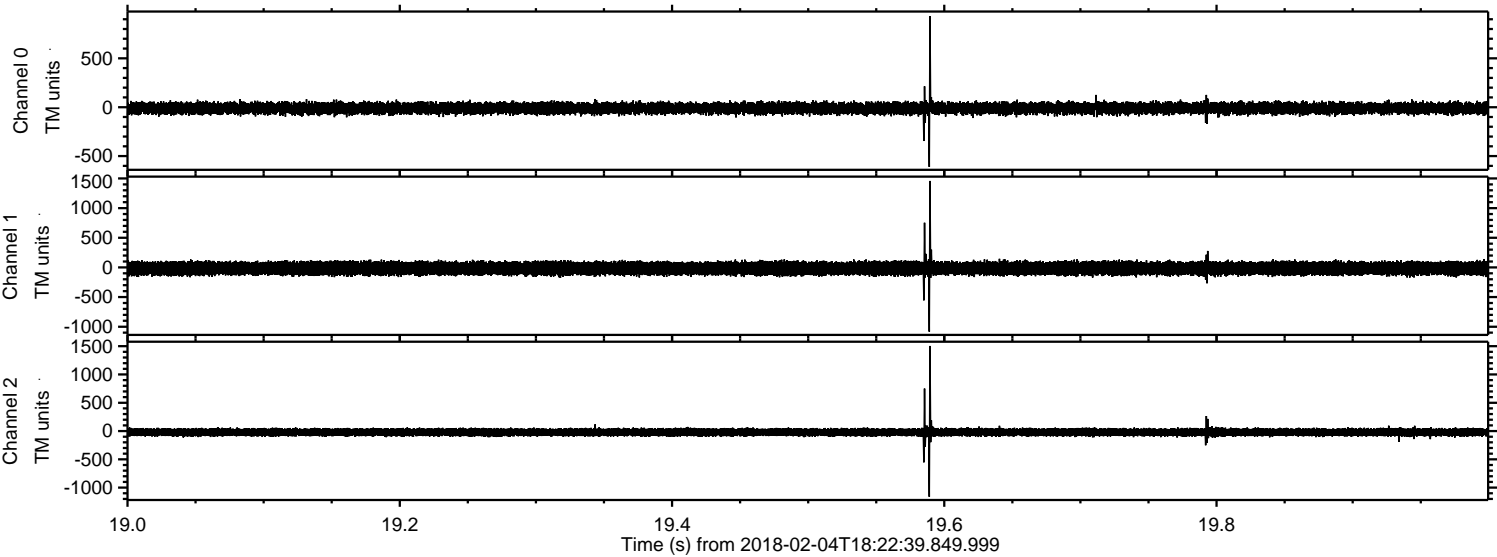

Processed Sun Feb 4 19:30:50 2018 by ELM ver.2012-10-06 from 001__elm20180204_182238__dat00.bin

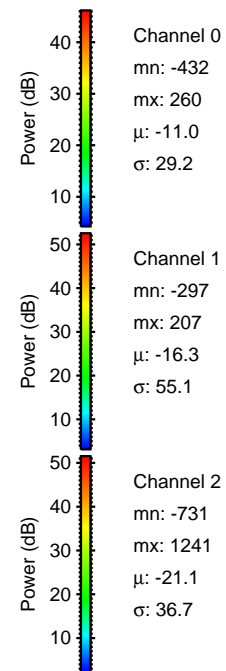
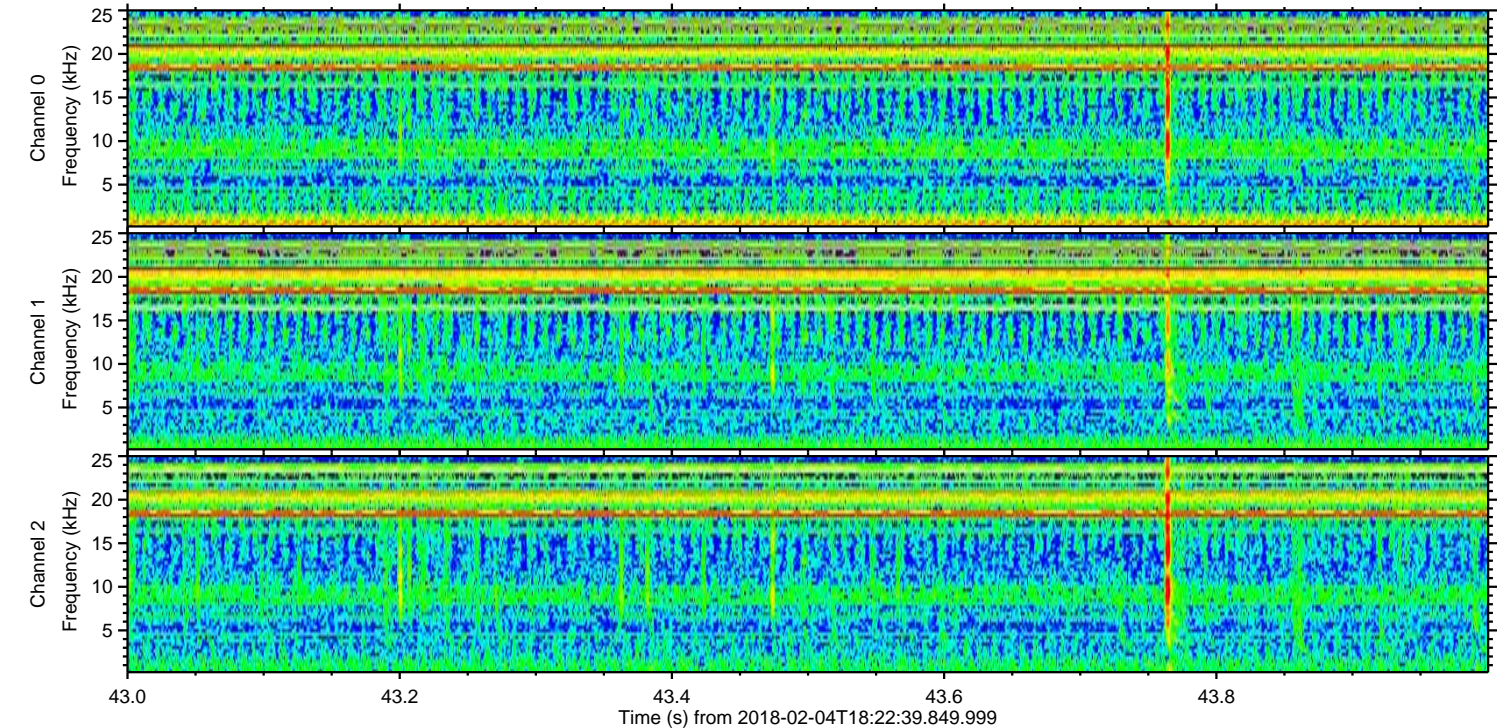
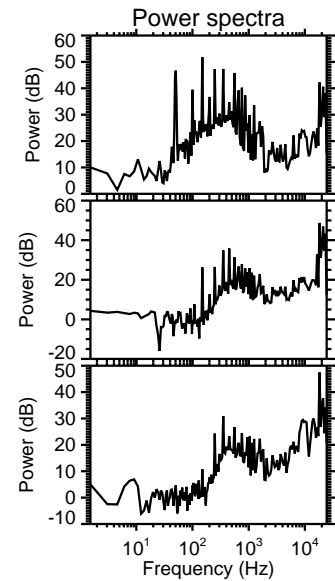
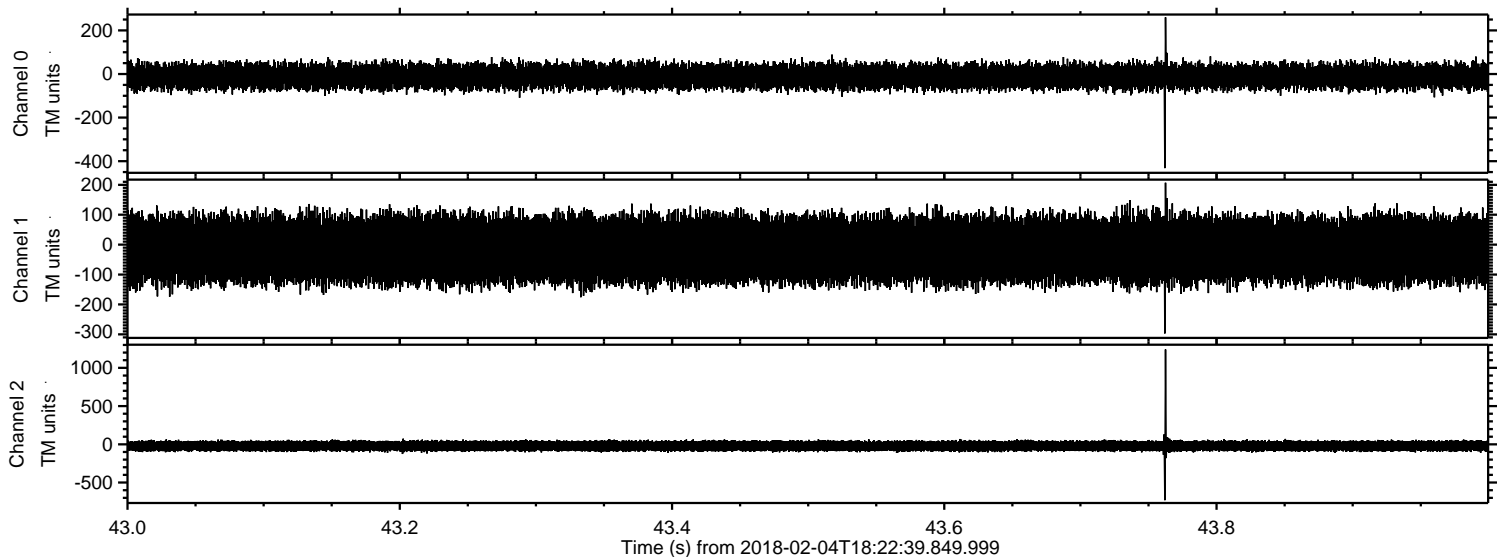

Processed Sun Feb 4 19:30:51 2018 by ELM ver.2012-10-06 from 001__elm20180204_182238__dat00.bin

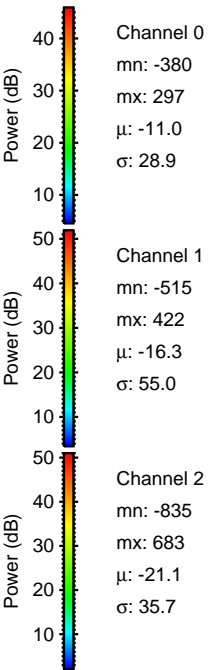
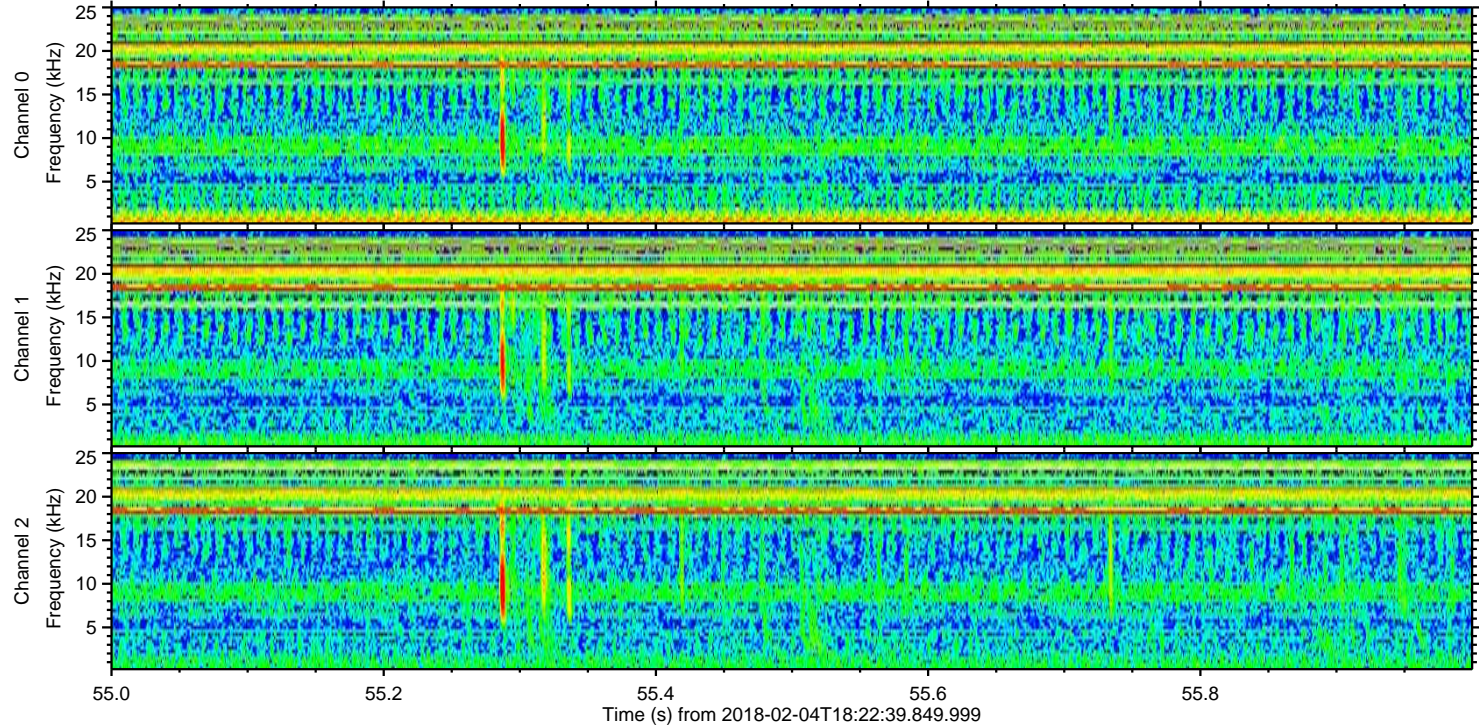
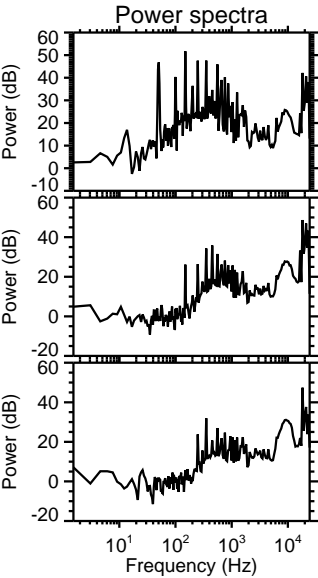
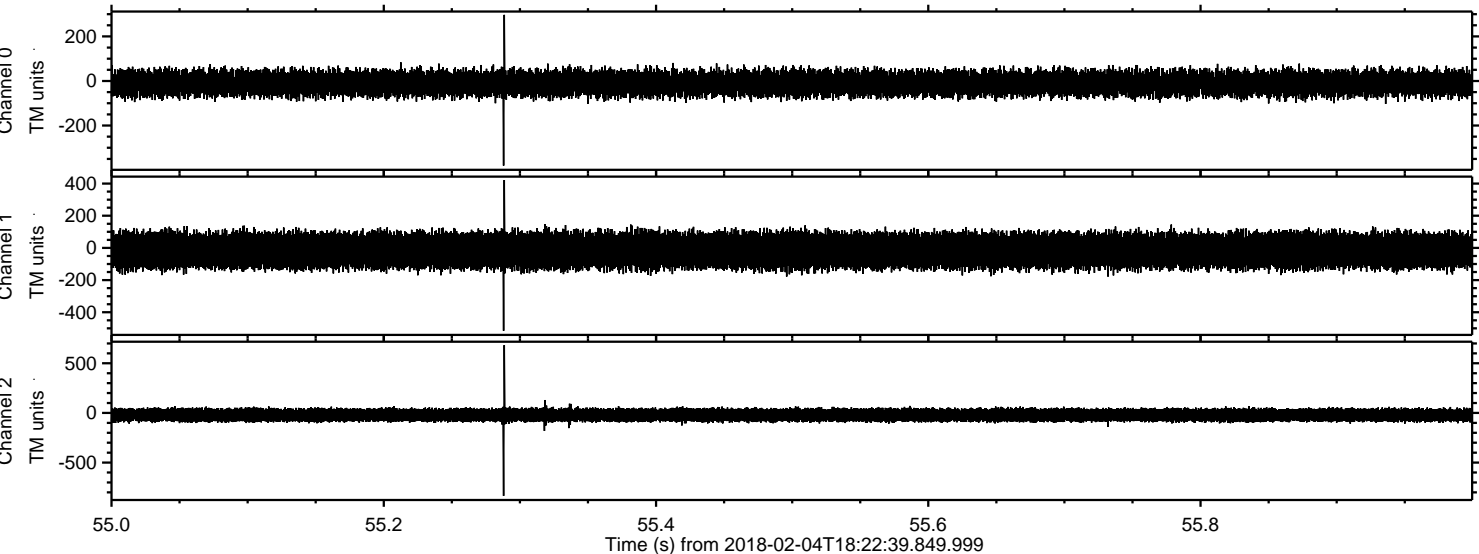

Processed Sun Feb 4 19:30:52 2018 by ELM ver.2012-10-06 from 001__elm20180204_182238__dat00.bin

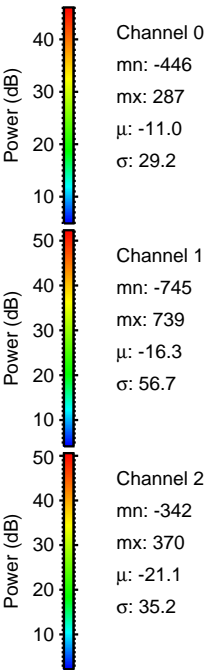
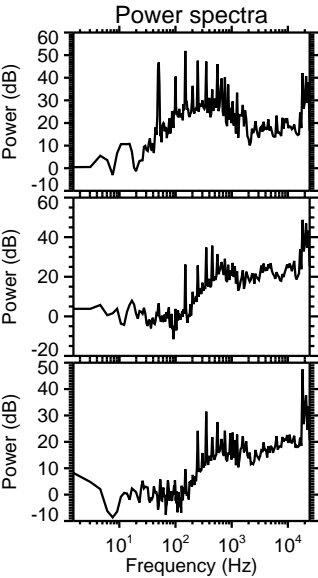
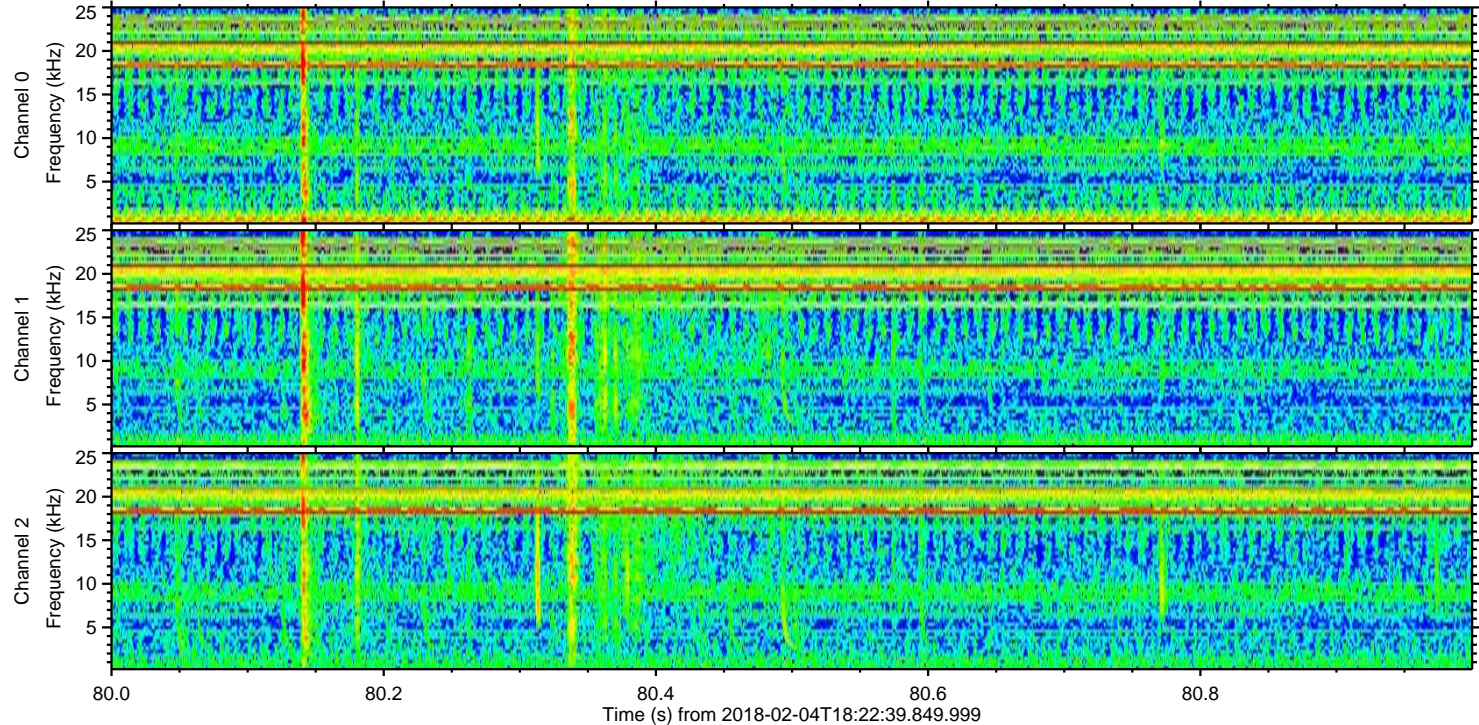
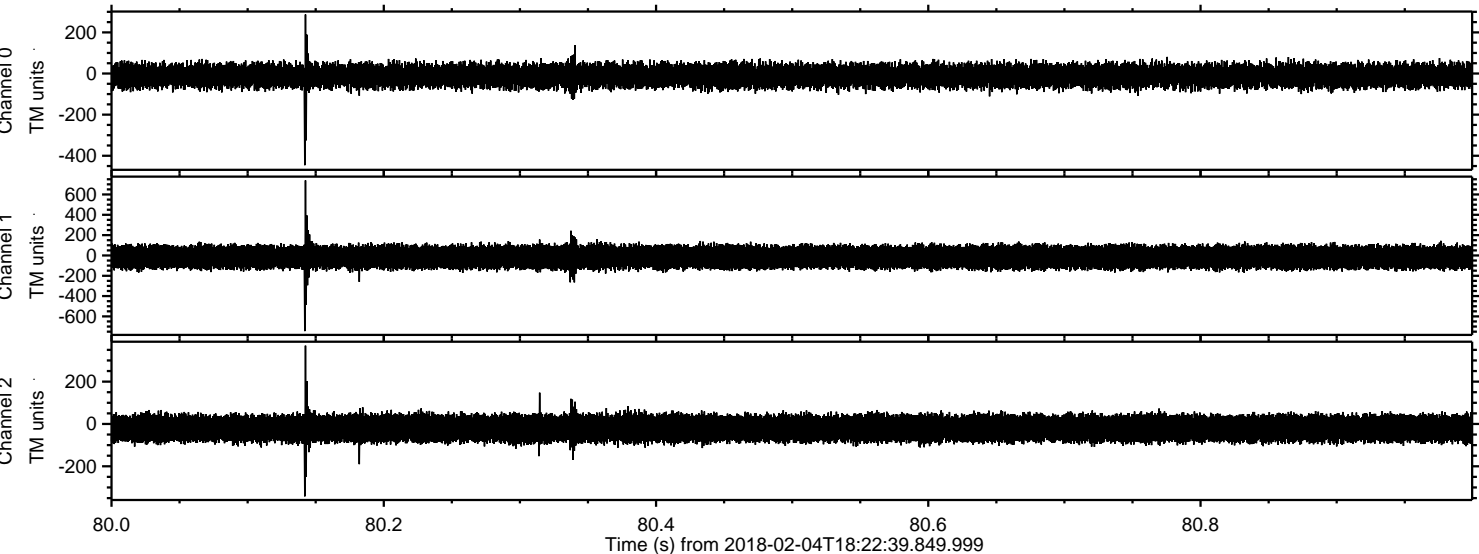

ELMAVAN 3D WAVEFORMS (Measured data sampled at 50 kHz) 51000 packets of 144 samples from 2018-02-04T18:22:39.849.999. Part 115/147

Processed Sun Feb 4 19:30:53 2018 by ELM ver.2012-10-06 from 001__elm20180204_182238__dat00.bin

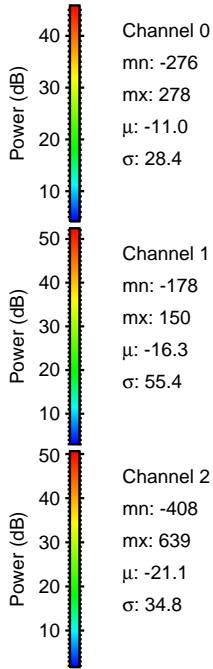
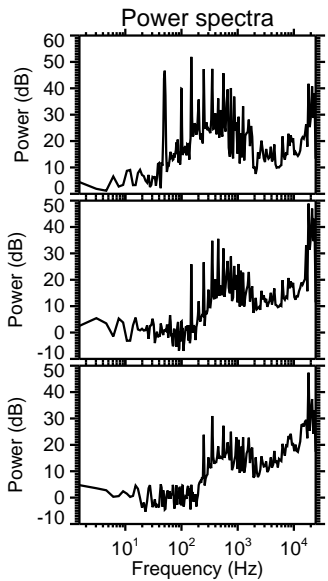
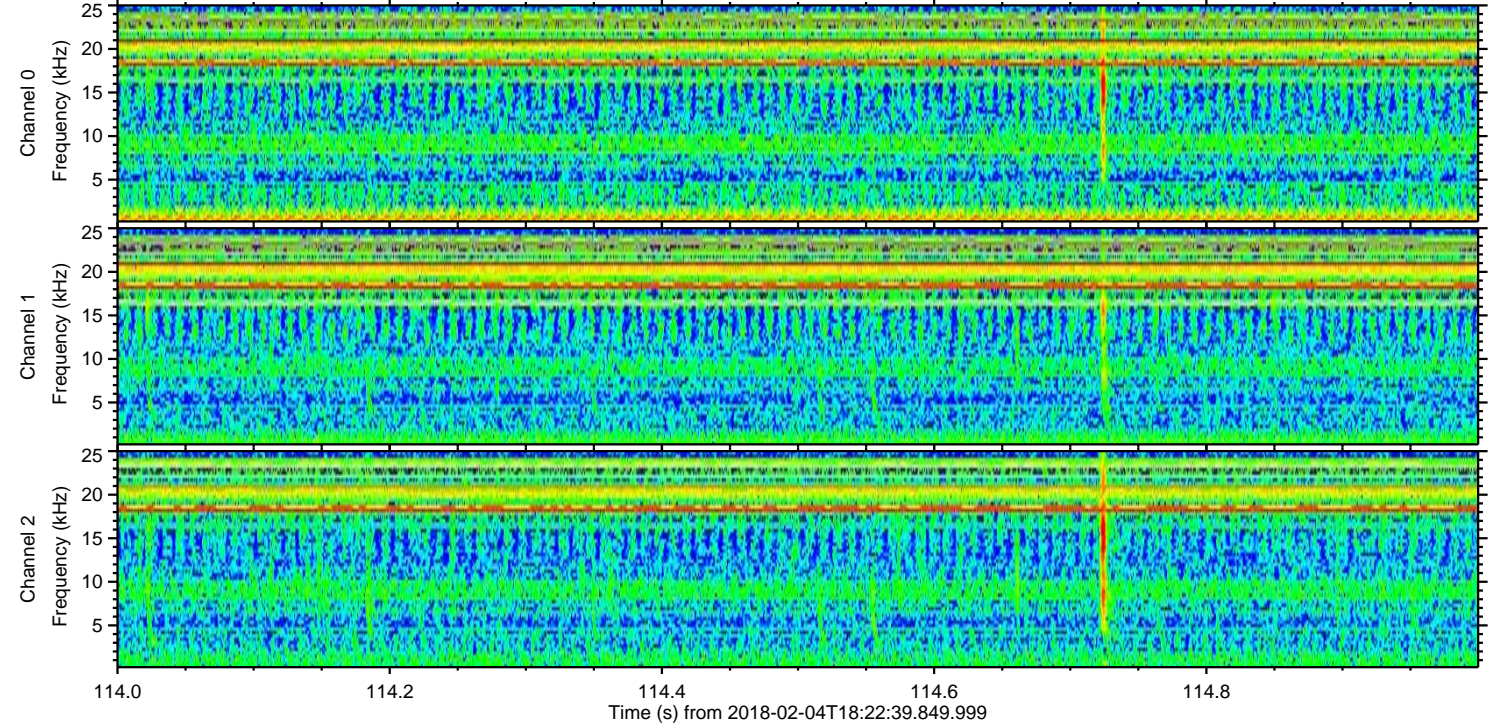
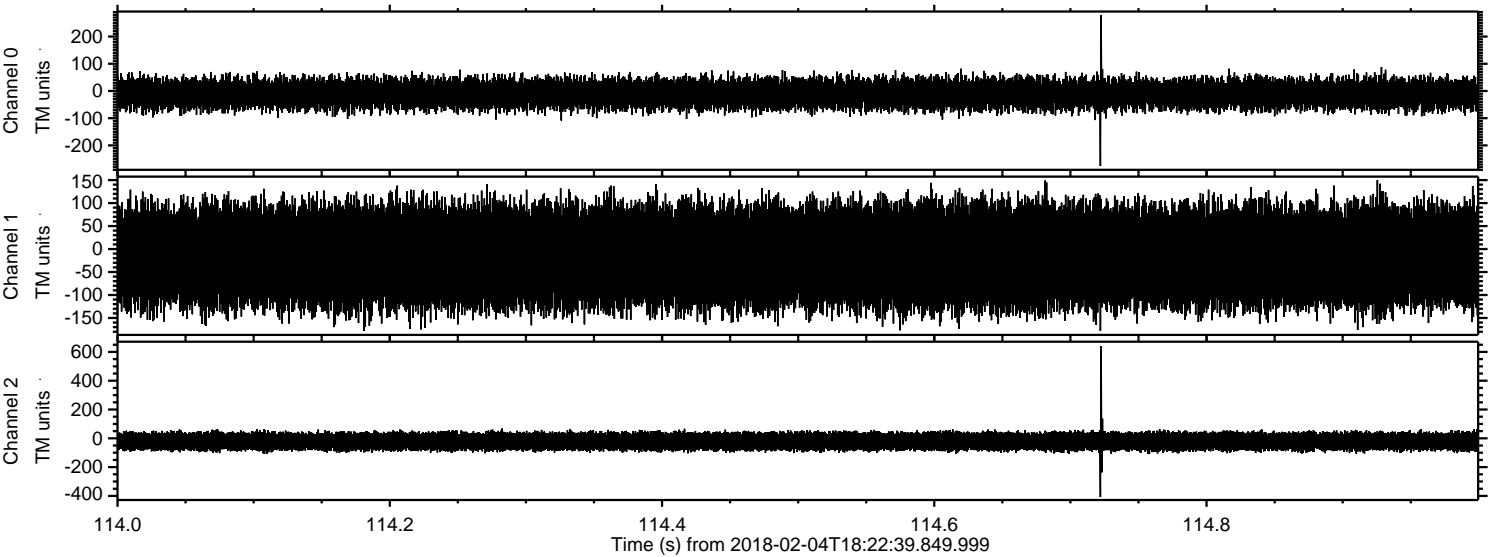

Channel 0
mn: -276
mx: 278
 μ : -11.0
 σ : 28.4

Channel 1
mn: -178
mx: 150
 μ : -16.3
 σ : 55.4

Channel 2
mn: -408
mx: 639
 μ : -21.1
 σ : 34.8

Processed Sun Feb 4 19:30:53 2018 by ELM ver.2012-10-06 from 001__elm20180204_182238__dat00.bin

