

# ELMAVAN 3D WAVEFORMS (Measured data sampled at 50 kHz) 51000 packets of 144 samples from 2018-02-04T09:12:17.075.000.

Processed Sun Feb 4 10:19:54 2018 by ELM ver.2012-10-06 from 001\_\_elm20180204\_091216\_\_dat00.bin

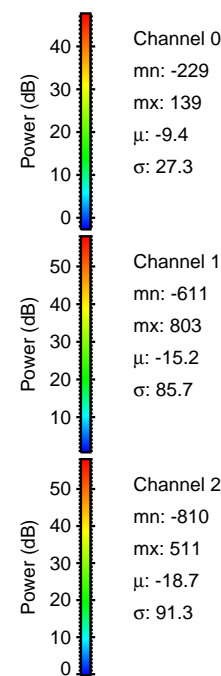

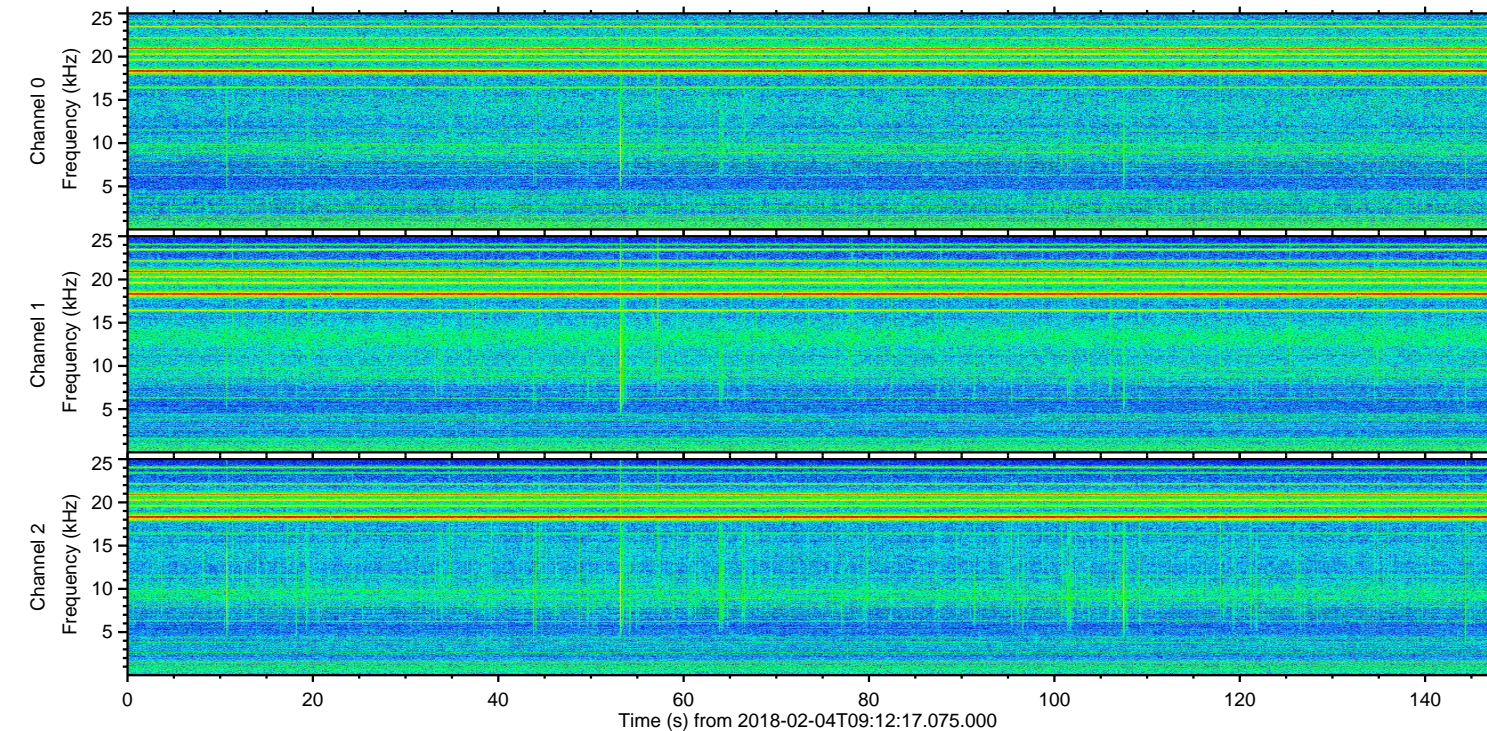
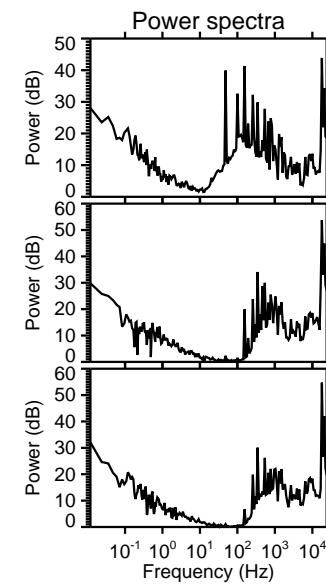
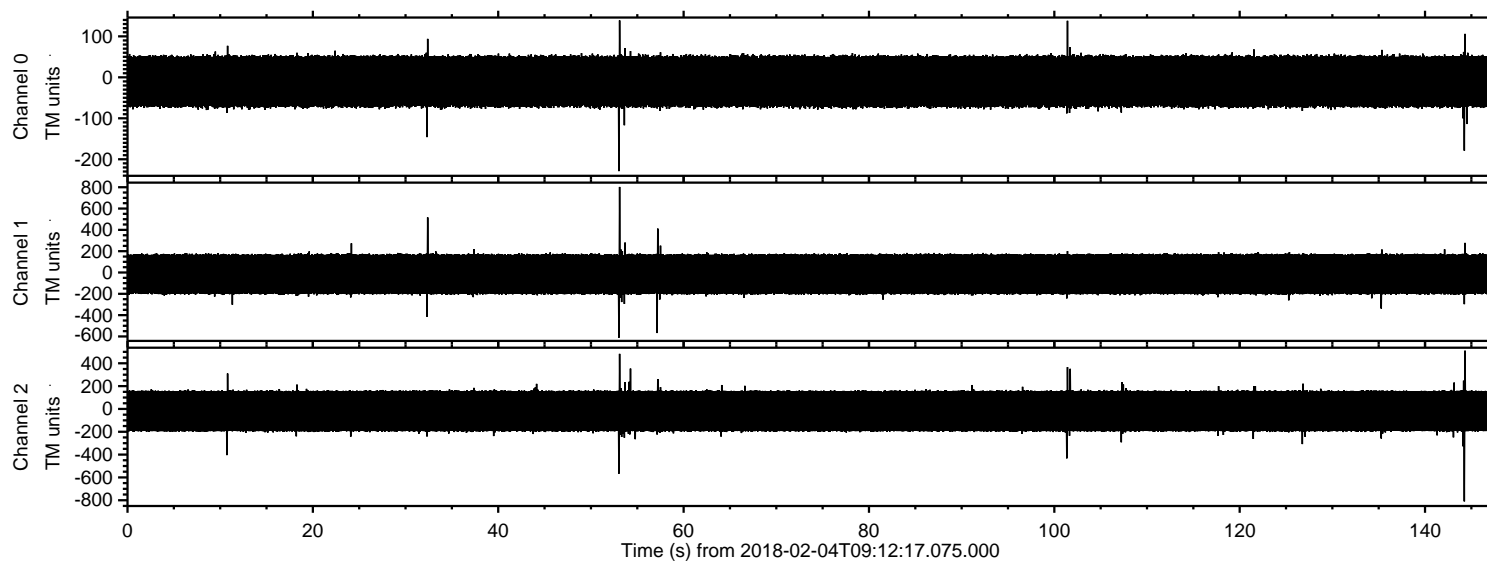

ELMAVAN 3D WAVEFORMS (Measured data sampled at 50 kHz) 51000 packets of 144 samples from 2018-02-04T09:12:17.075.000. Part 145/147

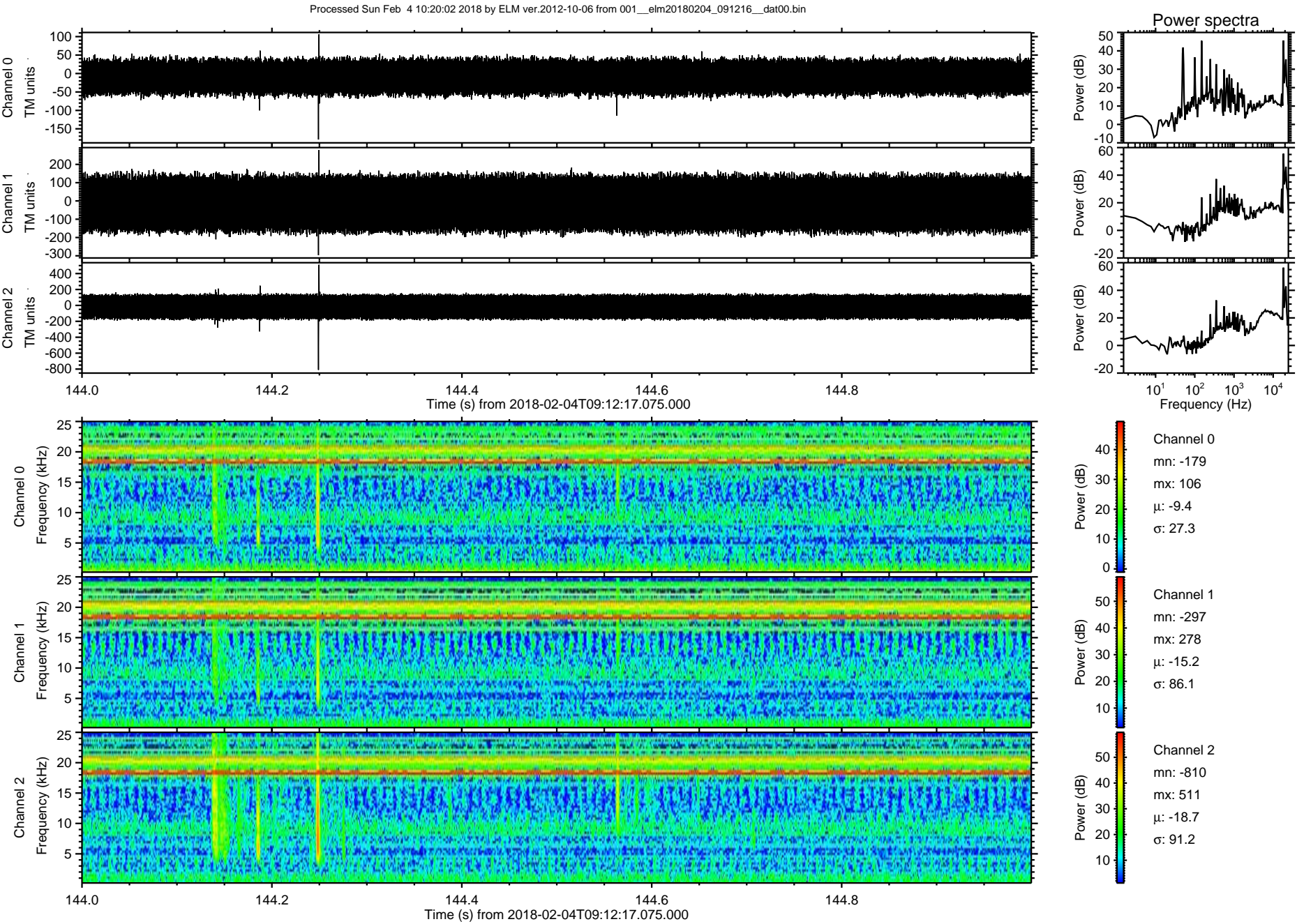



Processed Sun Feb 4 10:20:03 2018 by ELM ver.2012-10-06 from 001\_\_elm20180204\_091216\_\_dat00.bin

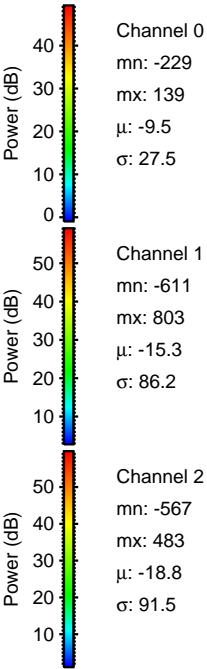
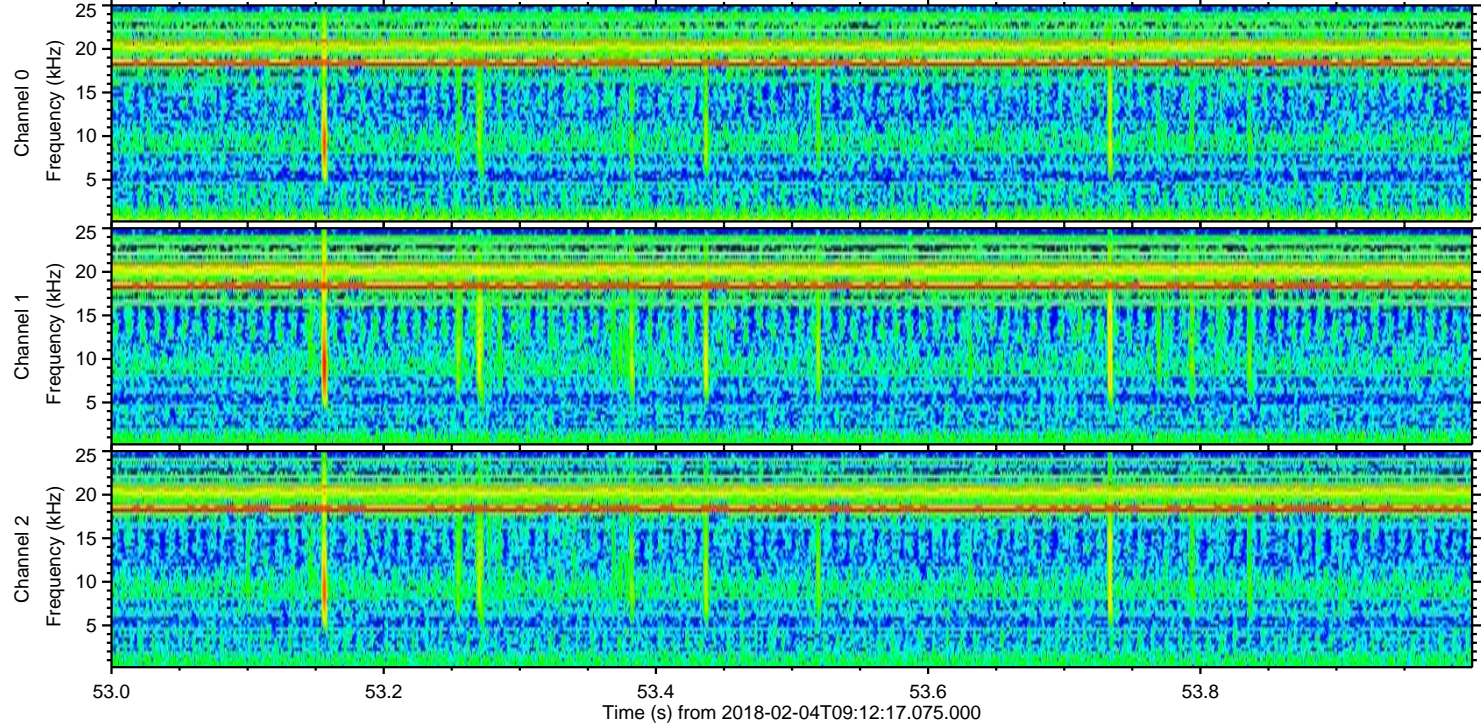
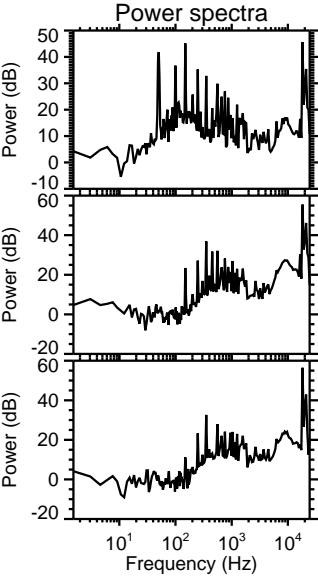
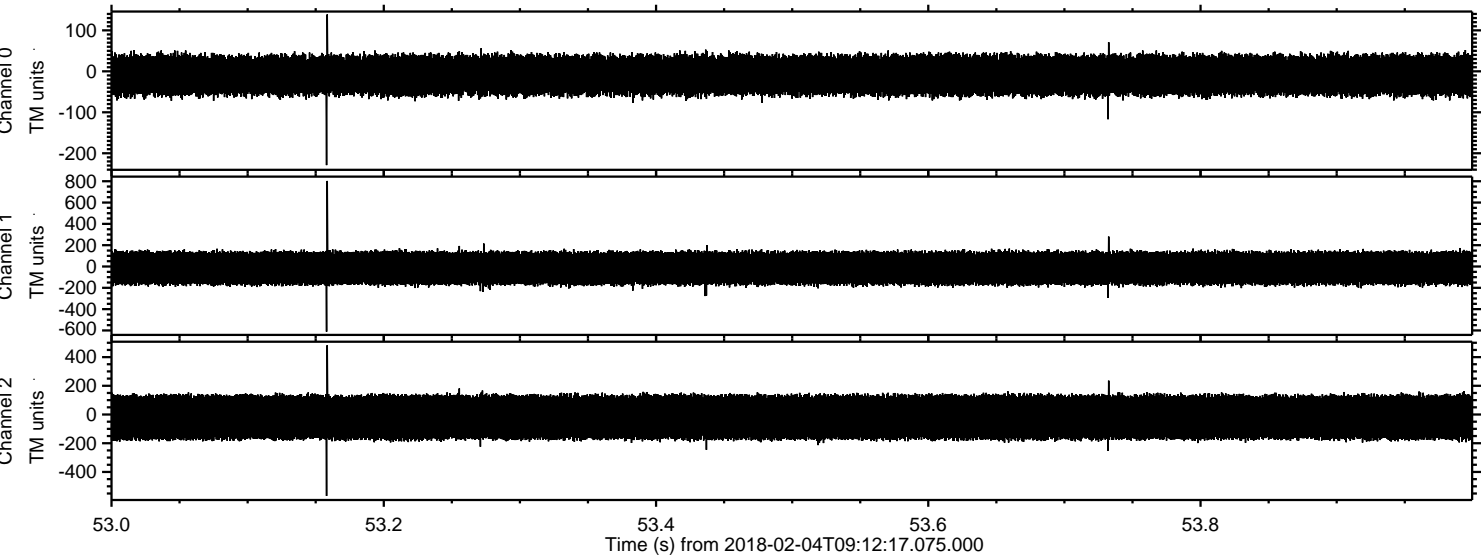



Processed Sun Feb 4 10:20:03 2018 by ELM ver.2012-10-06 from 001\_\_elm20180204\_091216\_\_dat00.bin

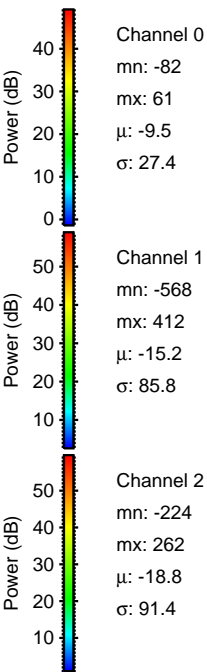
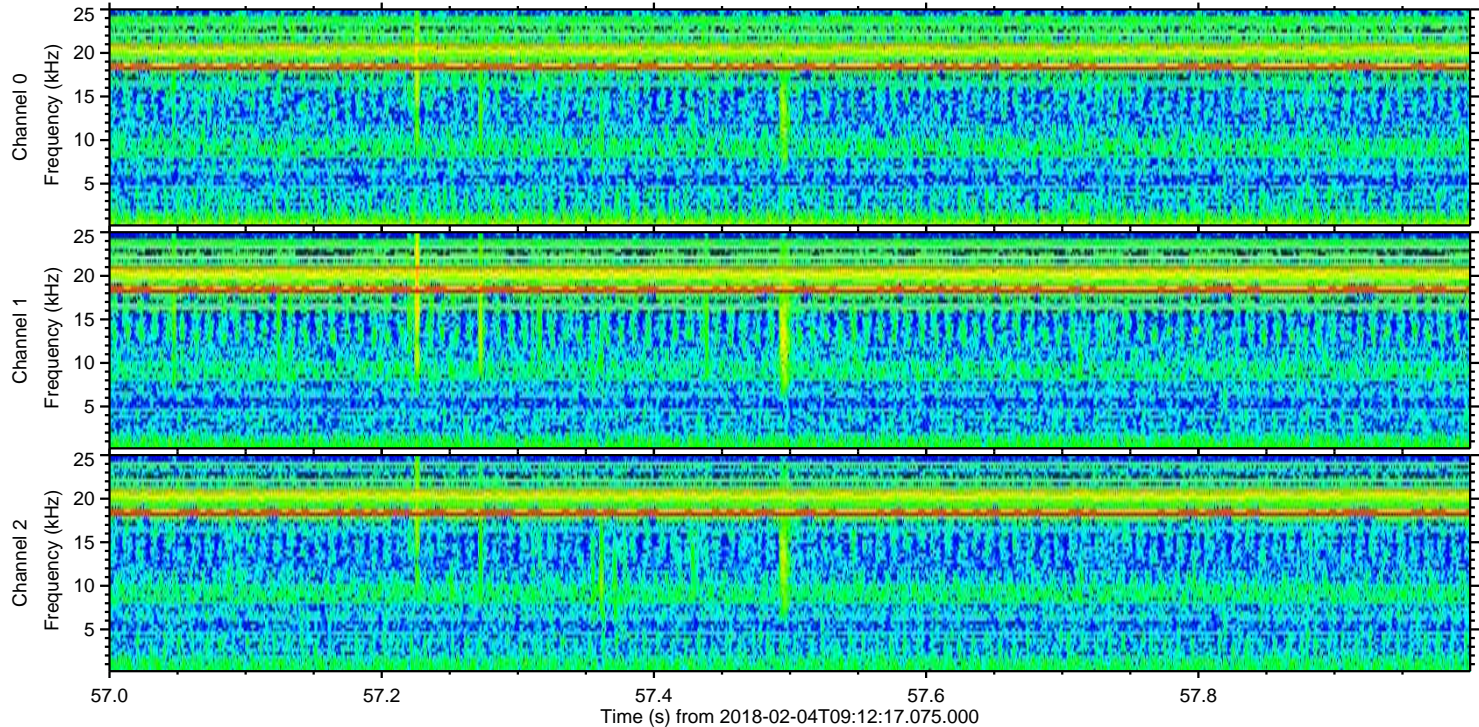
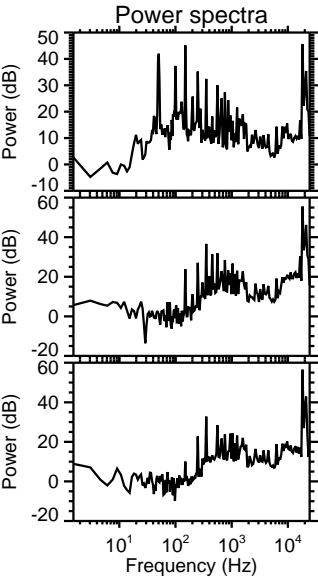
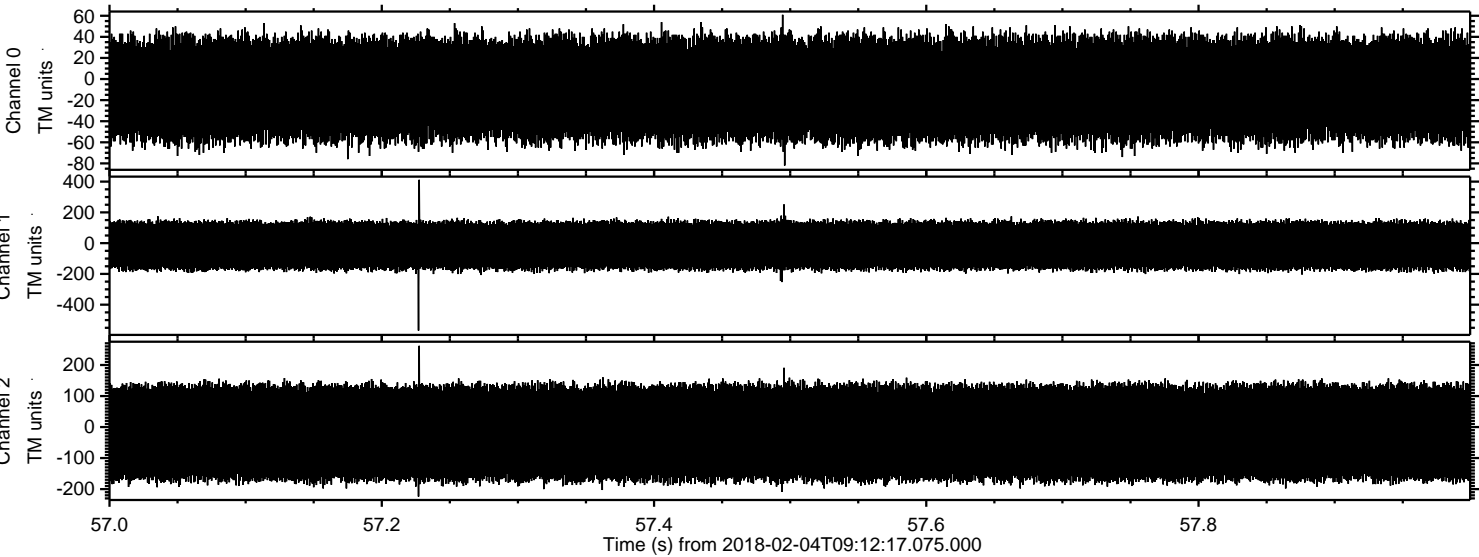



Processed Sun Feb 4 10:20:04 2018 by ELM ver.2012-10-06 from 001\_\_elm20180204\_091216\_\_dat00.bin

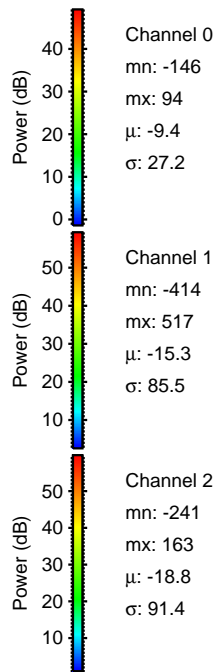
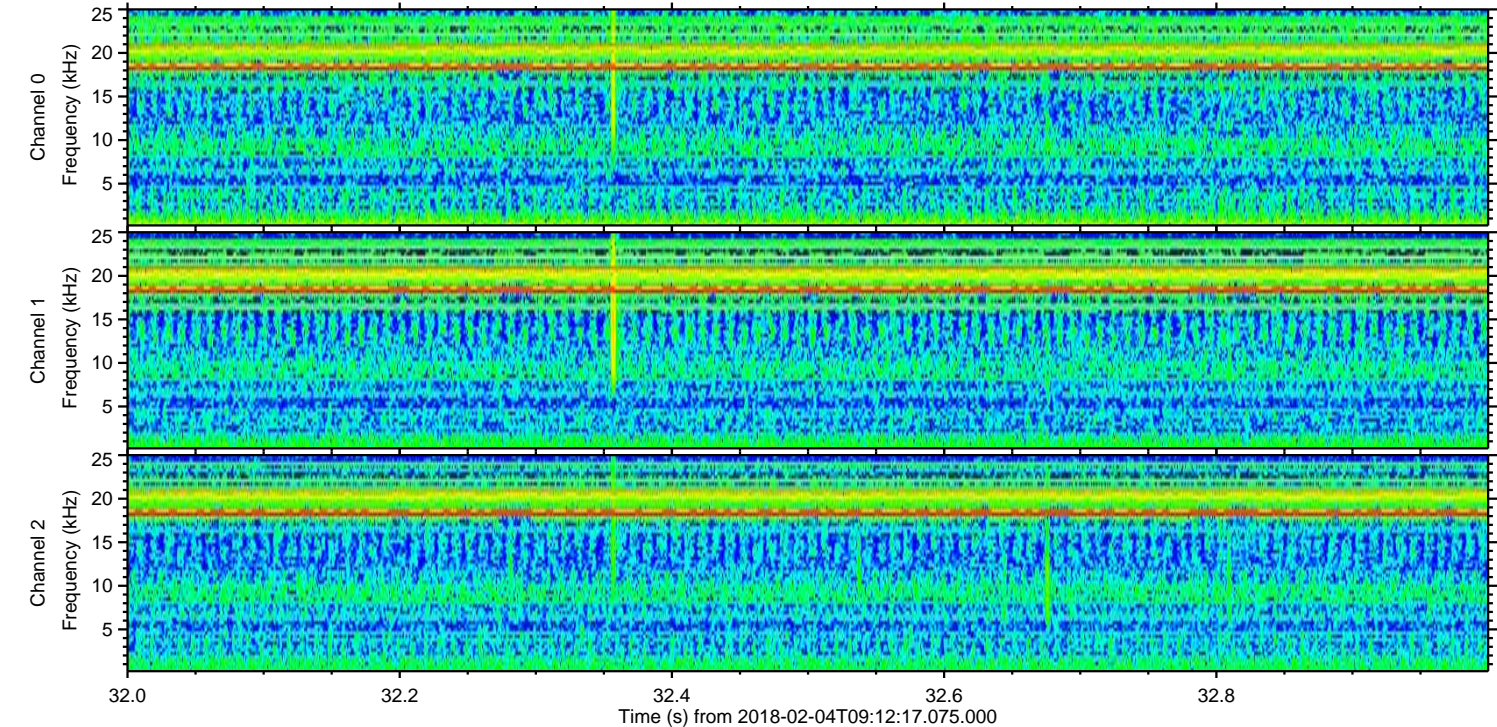
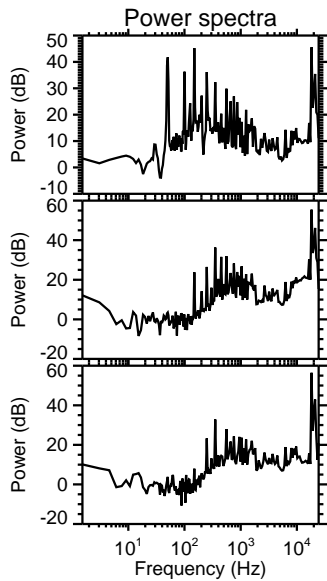
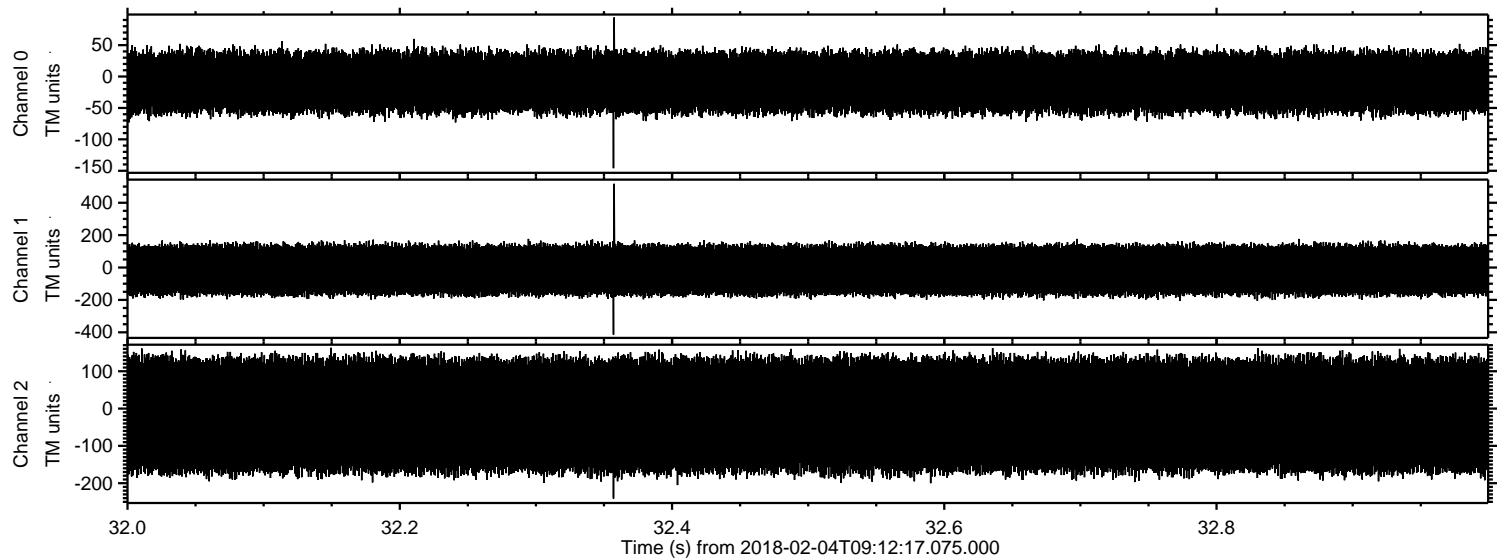



ELMAVAN 3D WAVEFORMS (Measured data sampled at 50 kHz) 51000 packets of 144 samples from 2018-02-04T09:12:17.075.000. Part 102/147

Processed Sun Feb 4 10:20:05 2018 by ELM ver.2012-10-06 from 001\_\_elm20180204\_091216\_\_dat00.bin

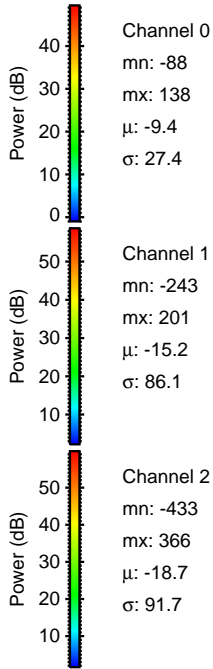
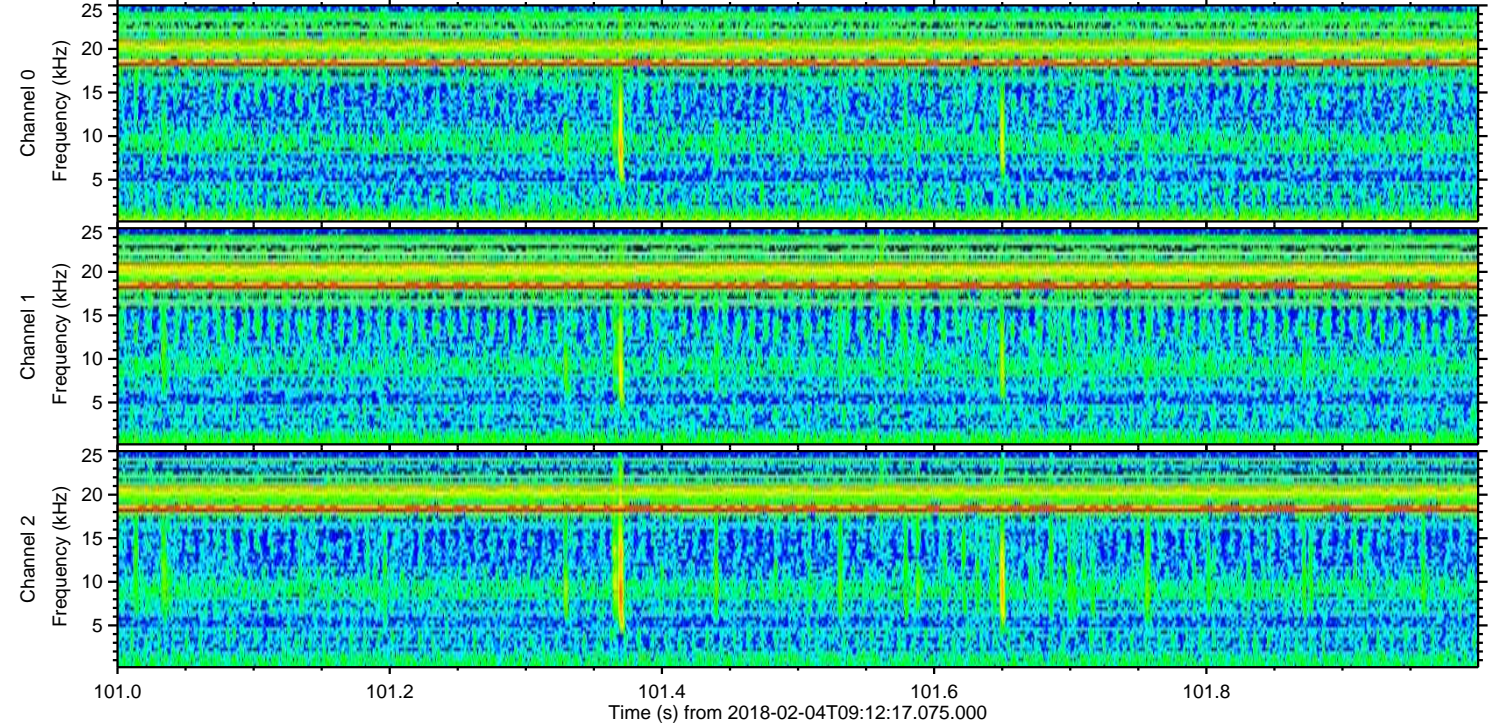
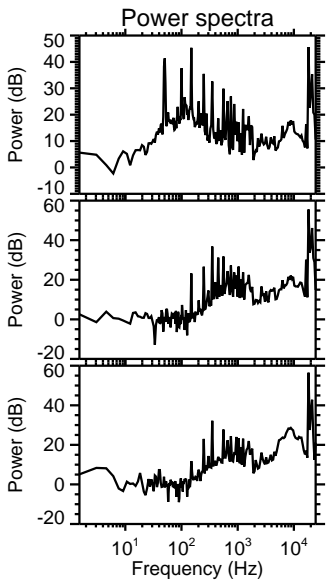
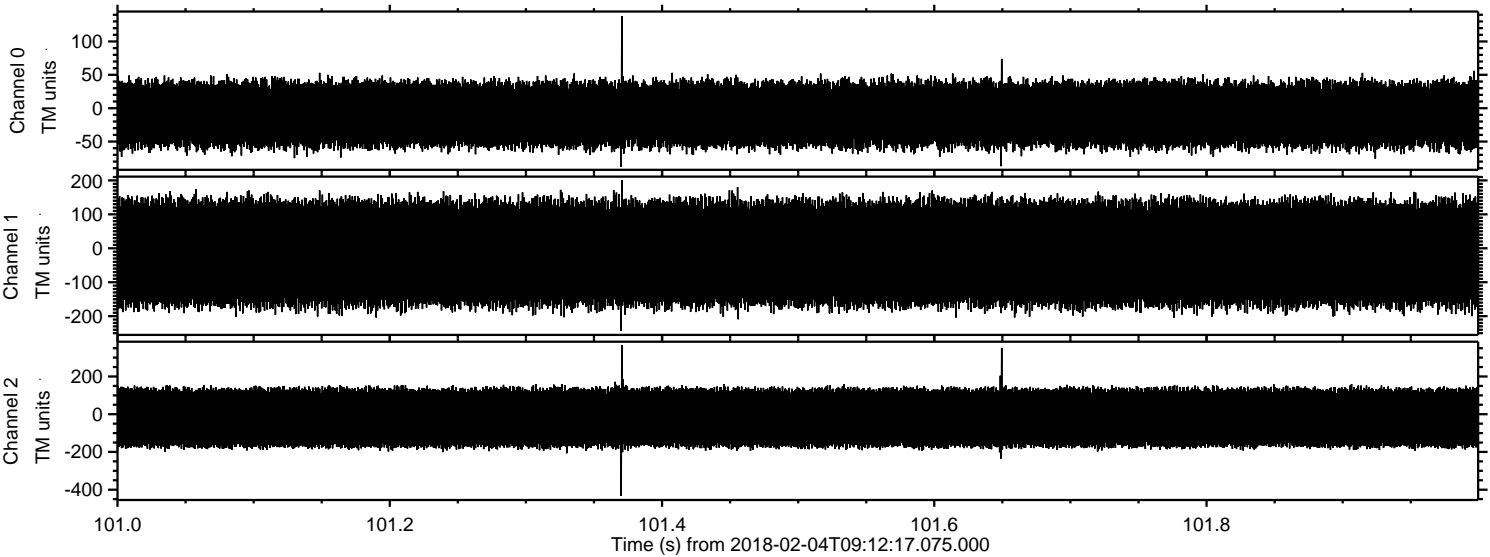



Processed Sun Feb 4 10:20:06 2018 by ELM ver.2012-10-06 from 001\_\_elm20180204\_091216\_\_dat00.bin

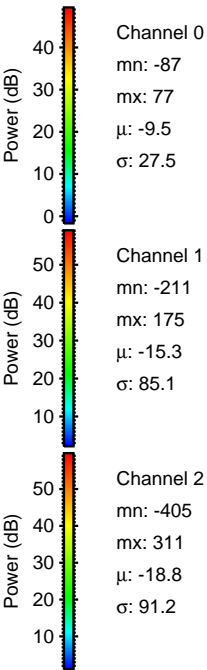
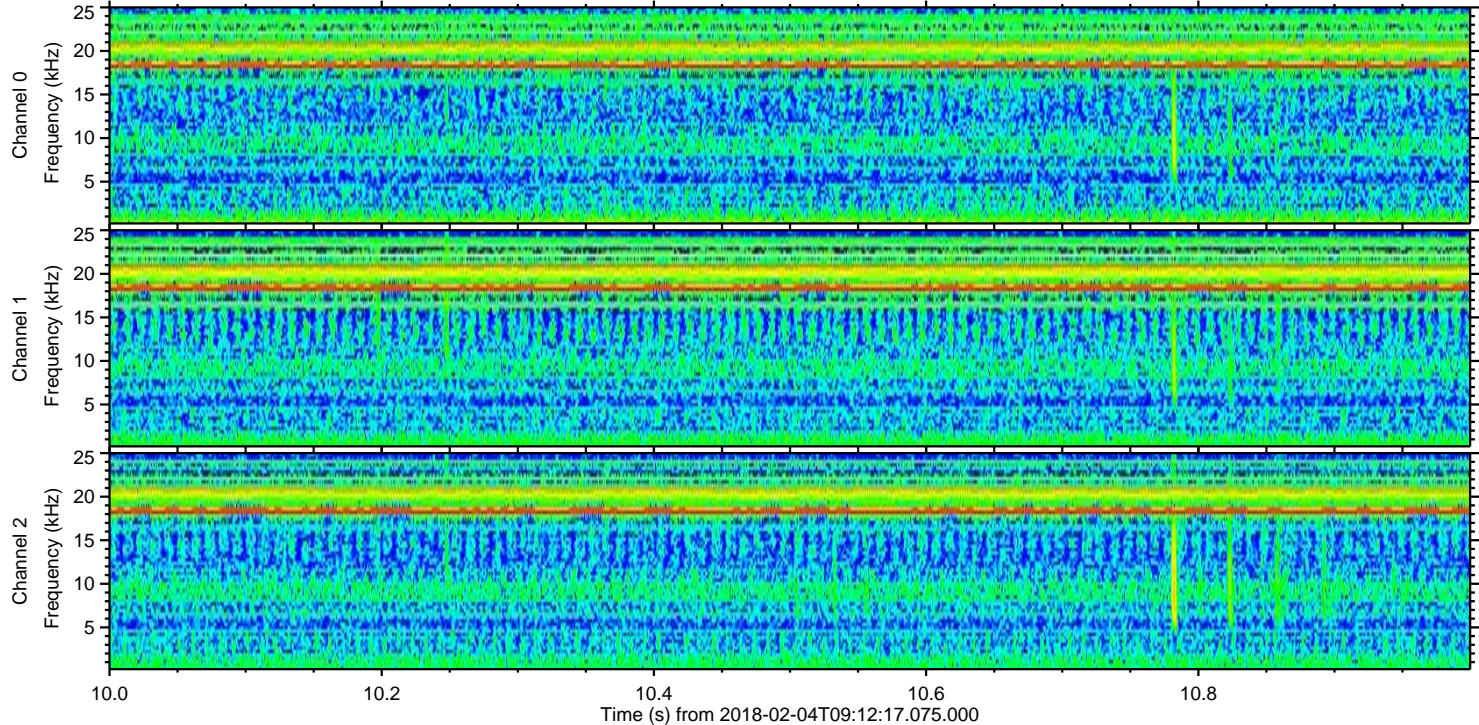
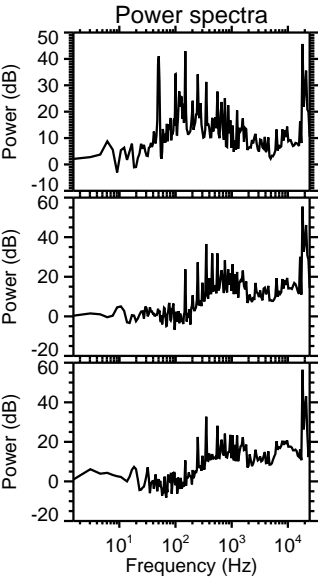
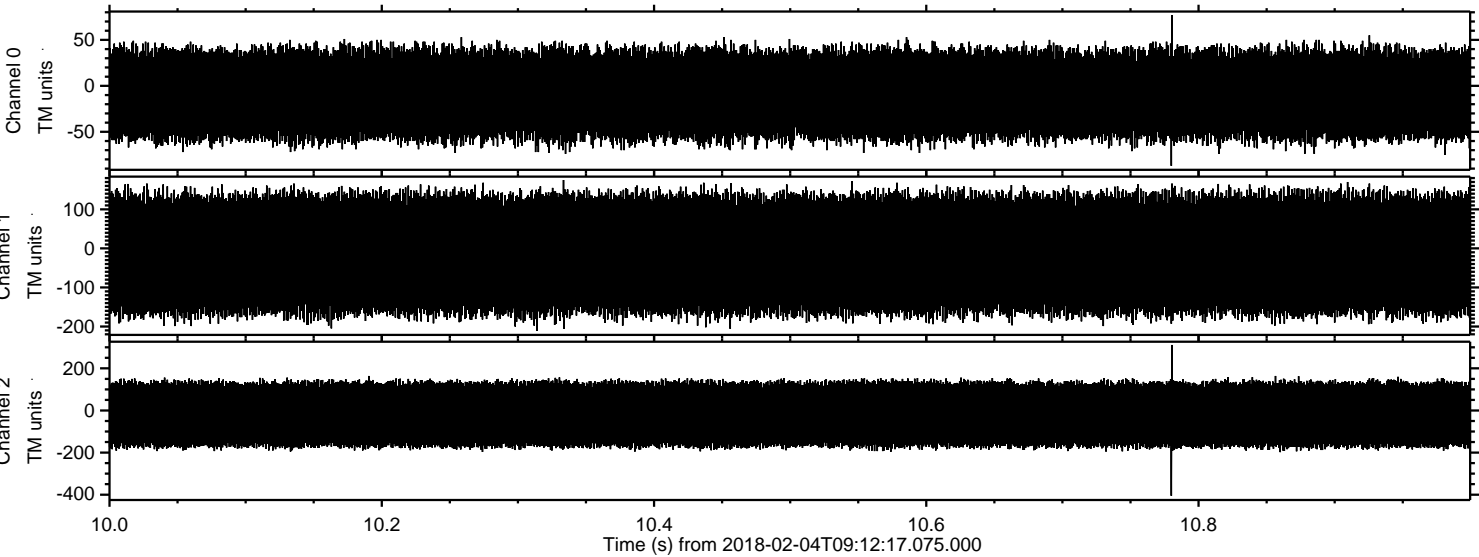



Processed Sun Feb 4 10:20:06 2018 by ELM ver.2012-10-06 from 001\_\_elm20180204\_091216\_\_dat00.bin

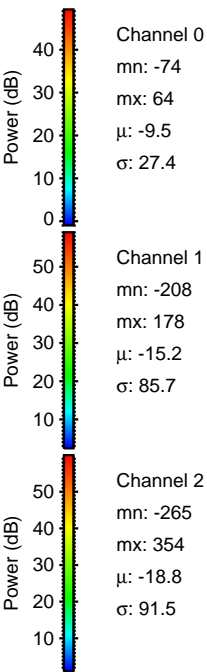
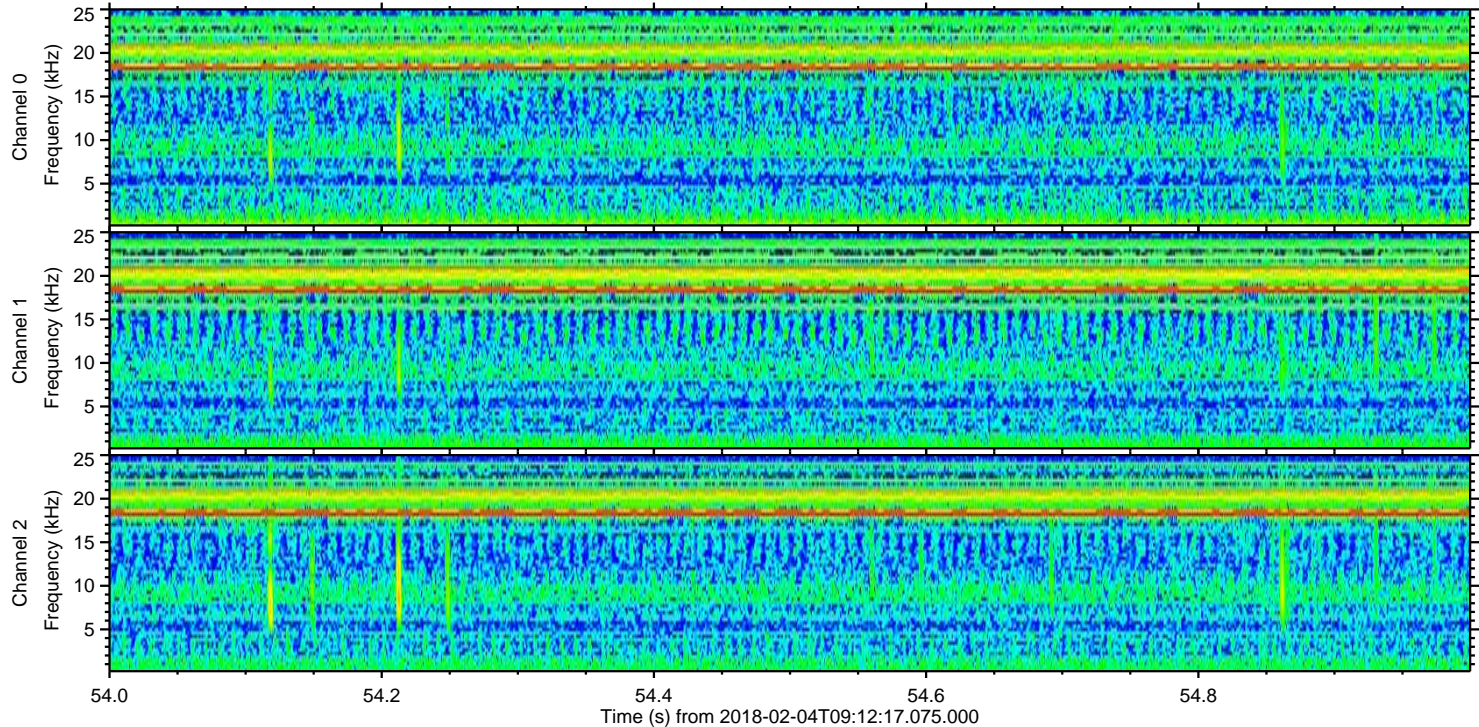
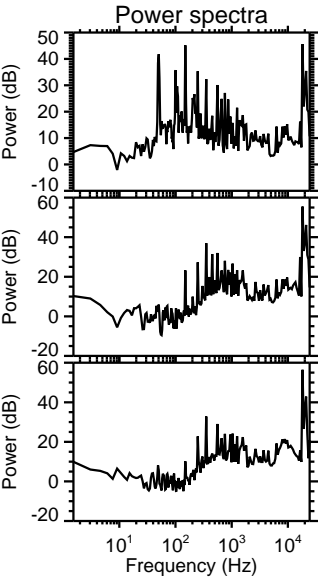
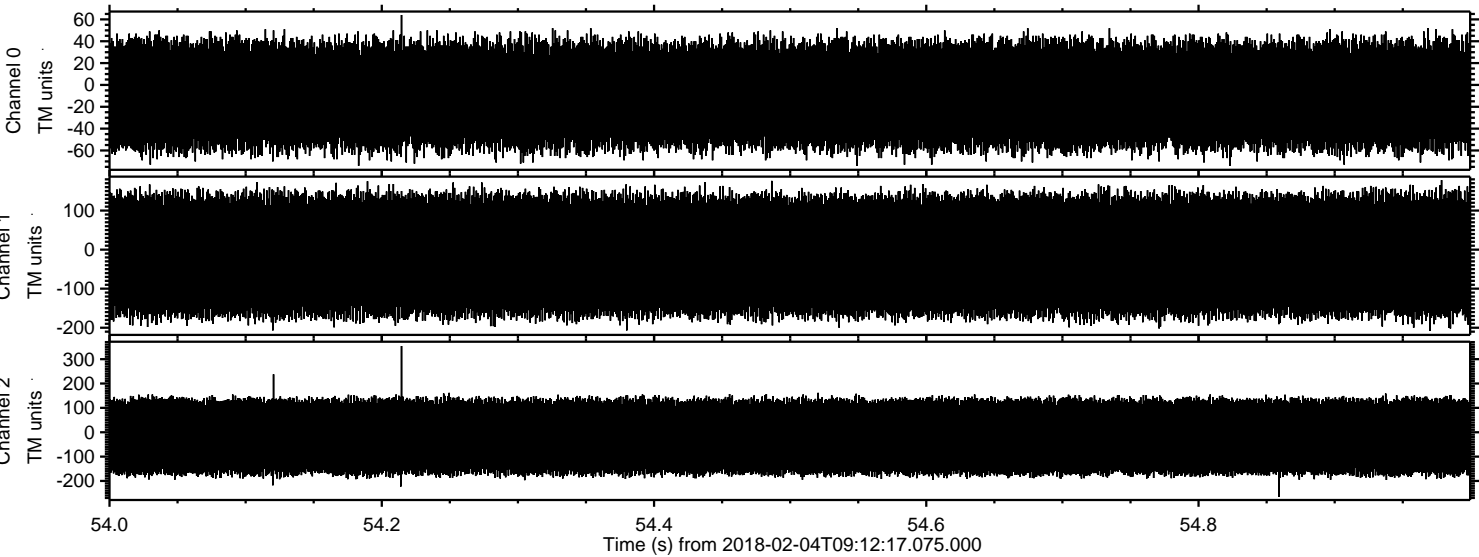



ELMAVAN 3D WAVEFORMS (Measured data sampled at 50 kHz) 51000 packets of 144 samples from 2018-02-04T09:12:17.075.000. Part 136/147

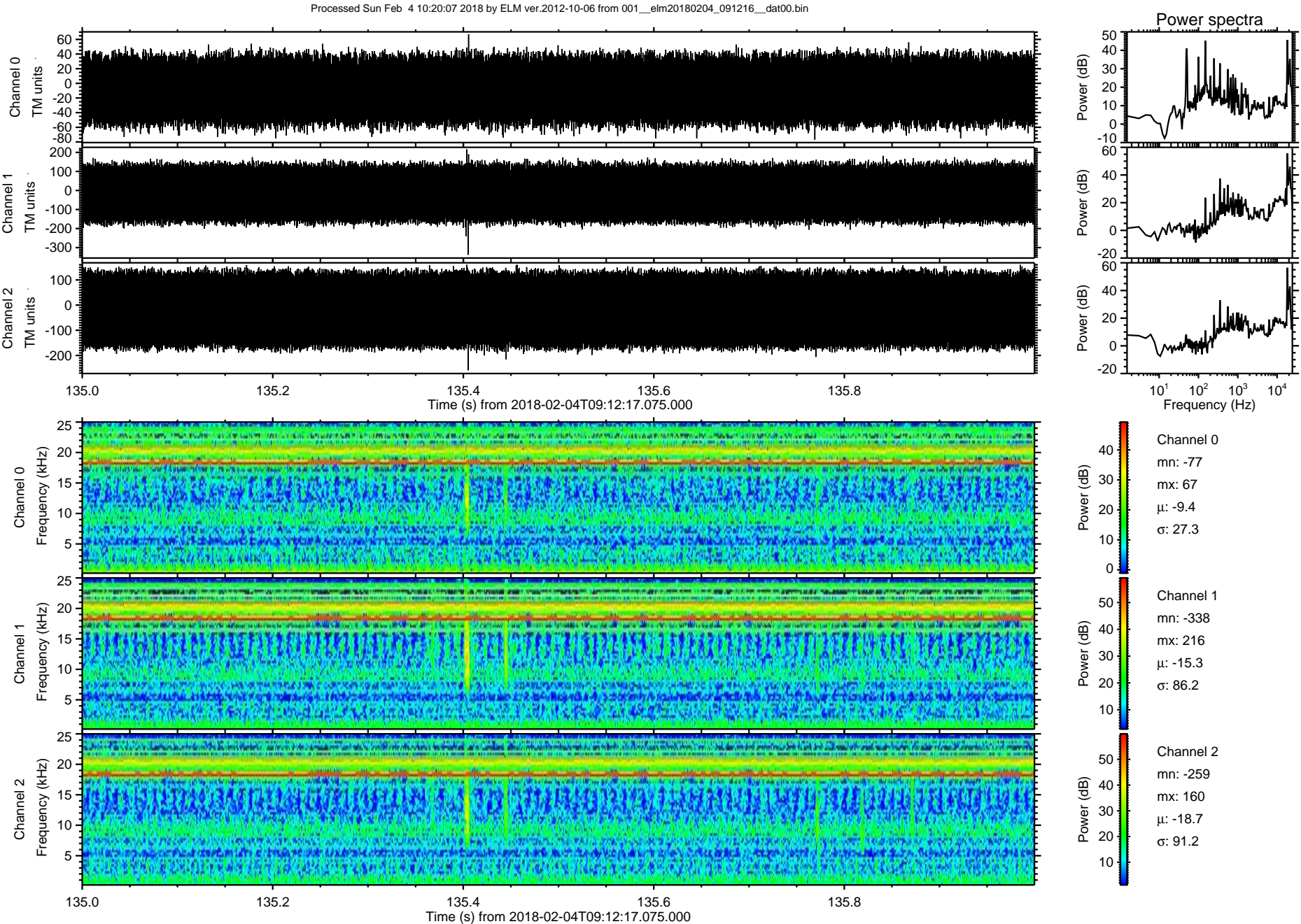



ELMAVAN 3D WAVEFORMS (Measured data sampled at 50 kHz) 51000 packets of 144 samples from 2018-02-04T09:12:17.075.000. Part 127/147

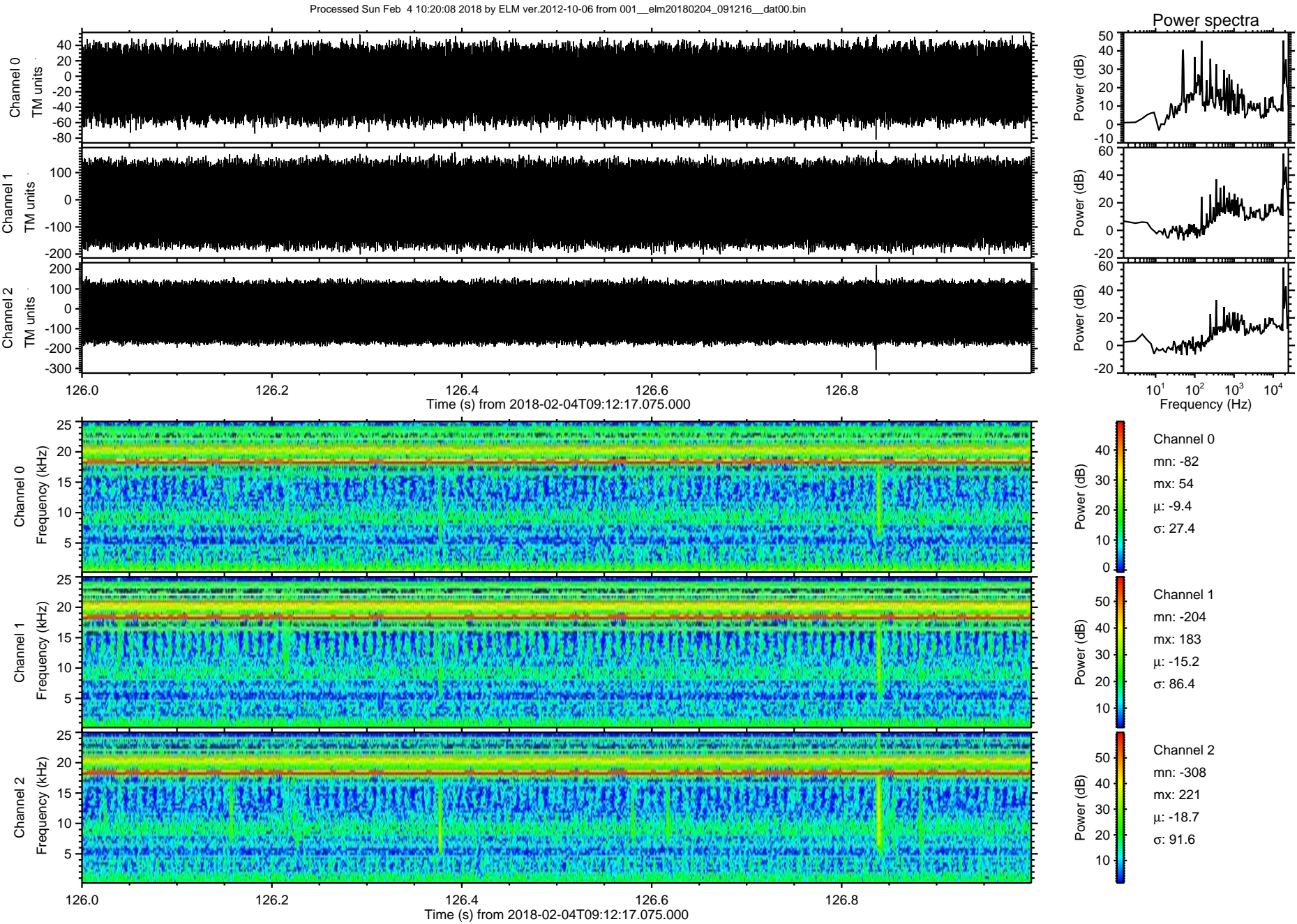



Processed Sun Feb 4 10:20:09 2018 by ELM ver.2012-10-06 from 001\_\_elm20180204\_091216\_\_dat00.bin

