

ELMAVAN 3D WAVEFORMS (Measured data sampled at 50 kHz) 51000 packets of 144 samples from 2018-02-04T07:52:13.778.000.

Processed Sun Feb 4 09:00:40 2018 by ELM ver.2012-10-06 from 001__elm20180204_075212__dat00.bin

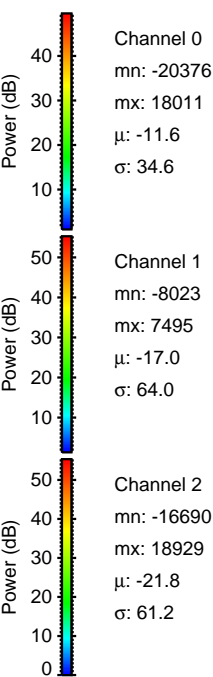
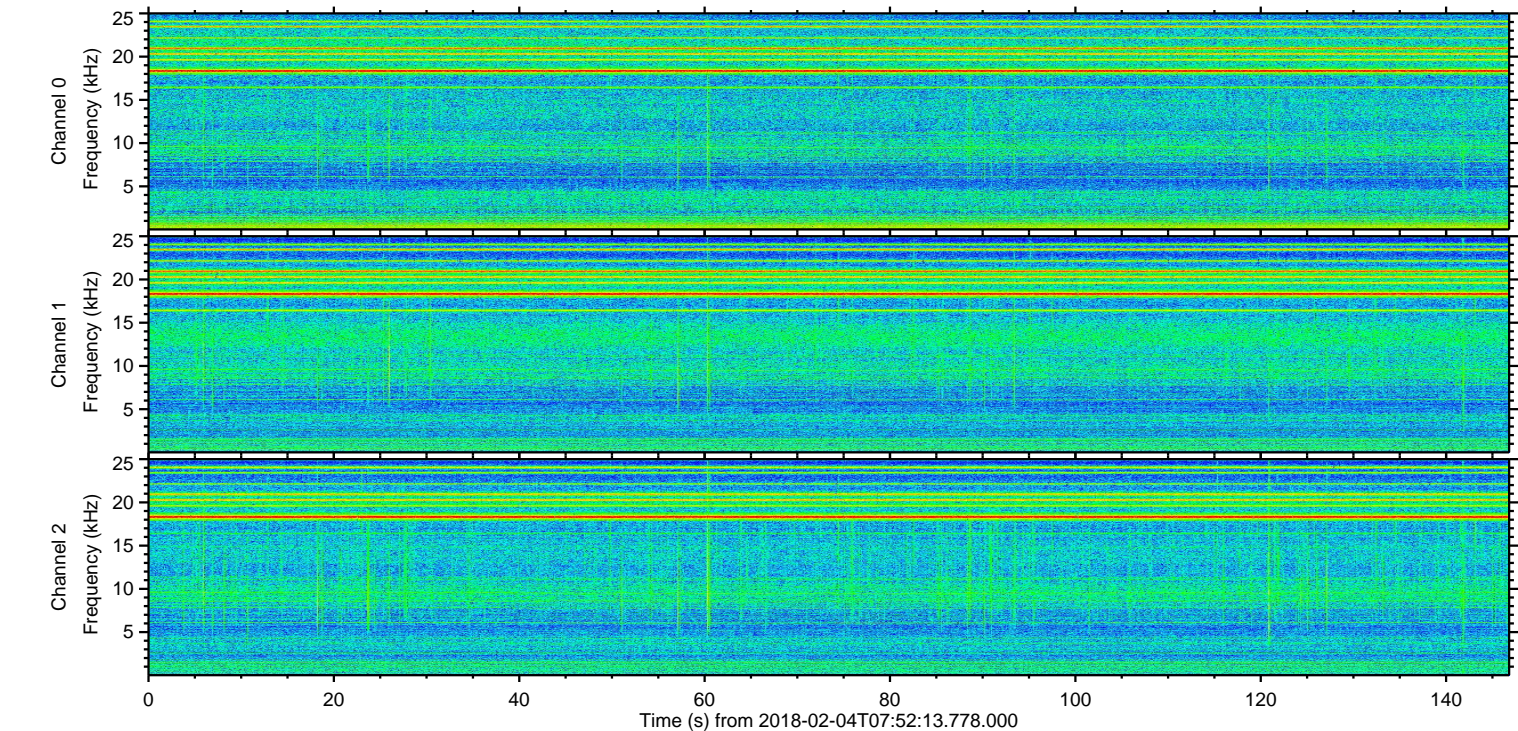
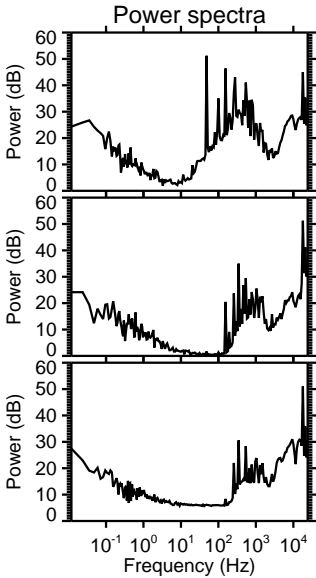
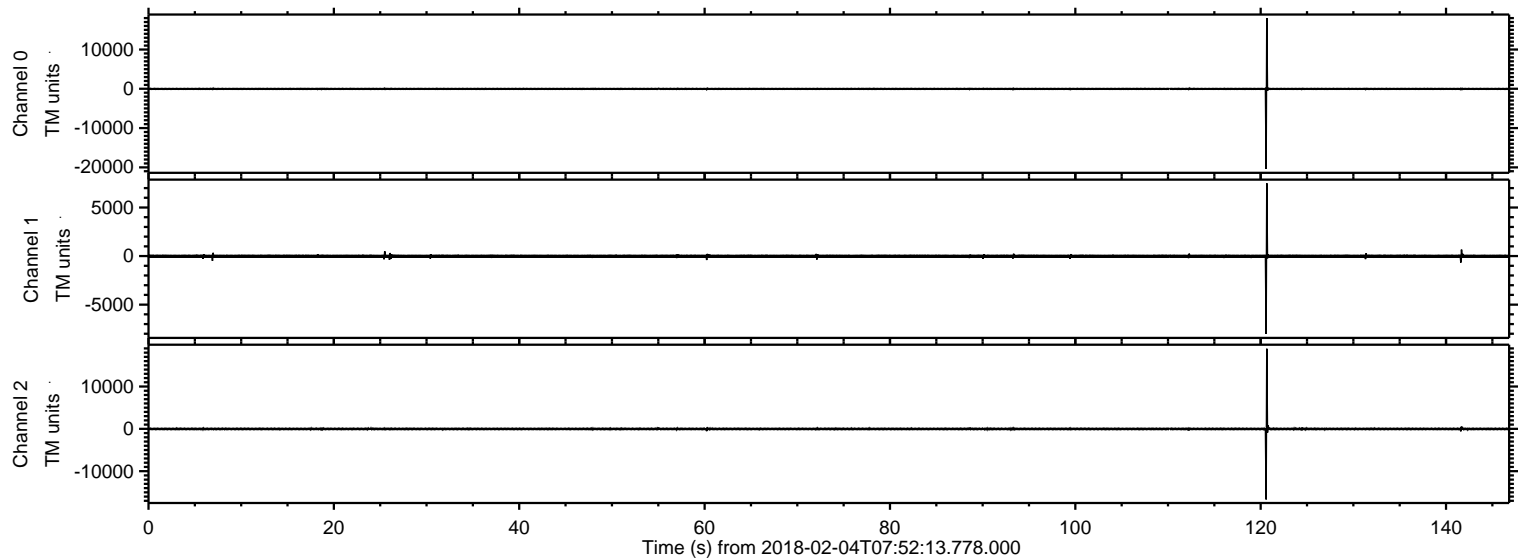

Power spectra

Channel 0
mn: -20376
mx: 18011
 μ : -11.6
 σ : 34.6

Channel 1
mn: -8023
mx: 7495
 μ : -17.0
 σ : 64.0

Channel 2
mn: -16690
mx: 18929
 μ : -21.8
 σ : 61.2

ELMAVAN 3D WAVEFORMS (Measured data sampled at 50 kHz) 51000 packets of 144 samples from 2018-02-04T07:52:13.778.000. Part 121/147

Processed Sun Feb 4 09:00:48 2018 by ELM ver.2012-10-06 from 001__elm20180204_075212__dat00.bin

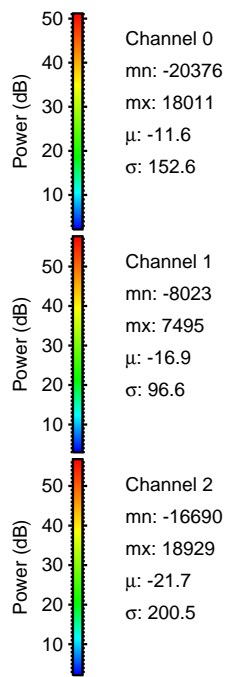
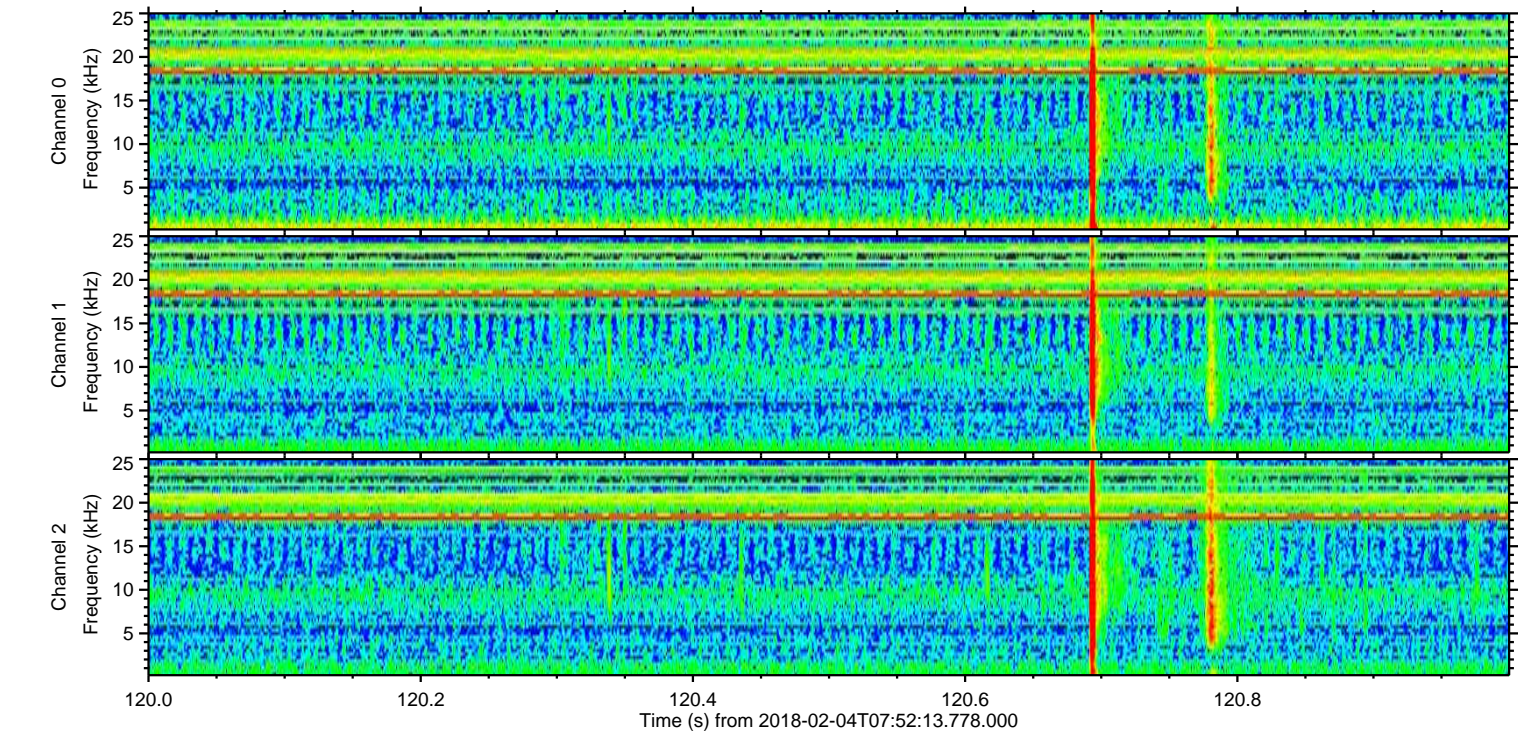
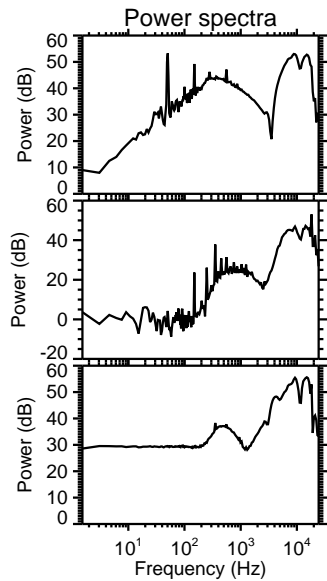
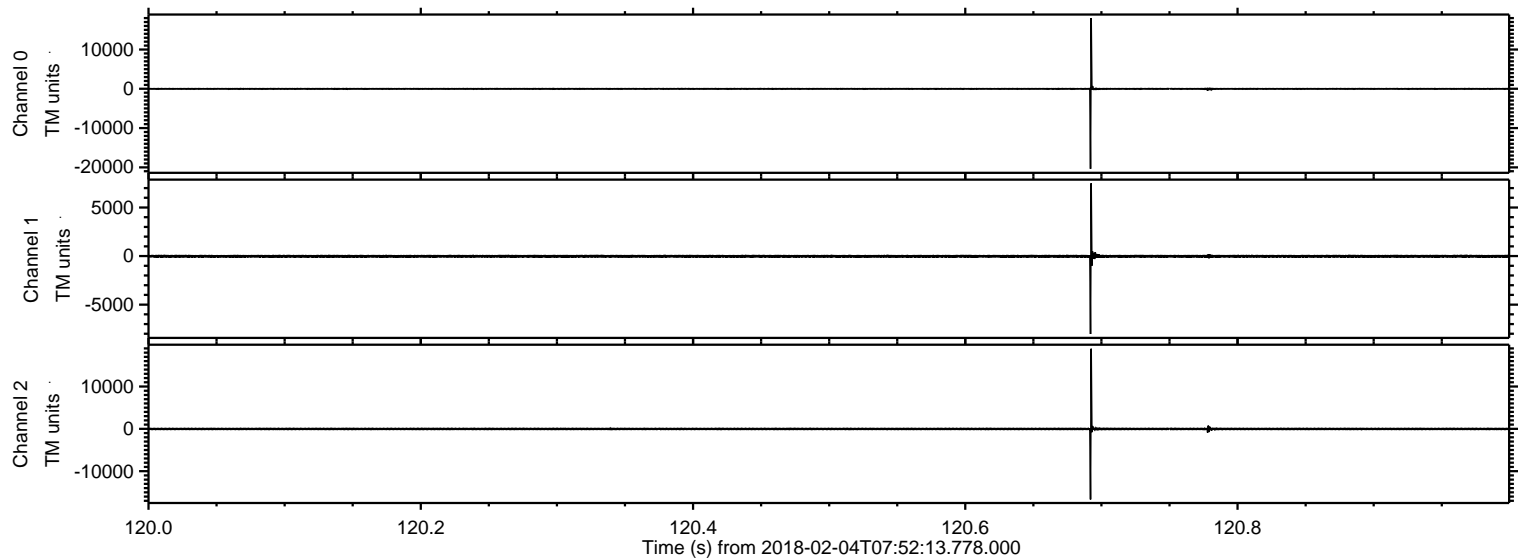

ELMAVAN 3D WAVEFORMS (Measured data sampled at 50 kHz) 51000 packets of 144 samples from 2018-02-04T07:52:13.778.000. Part 142/147

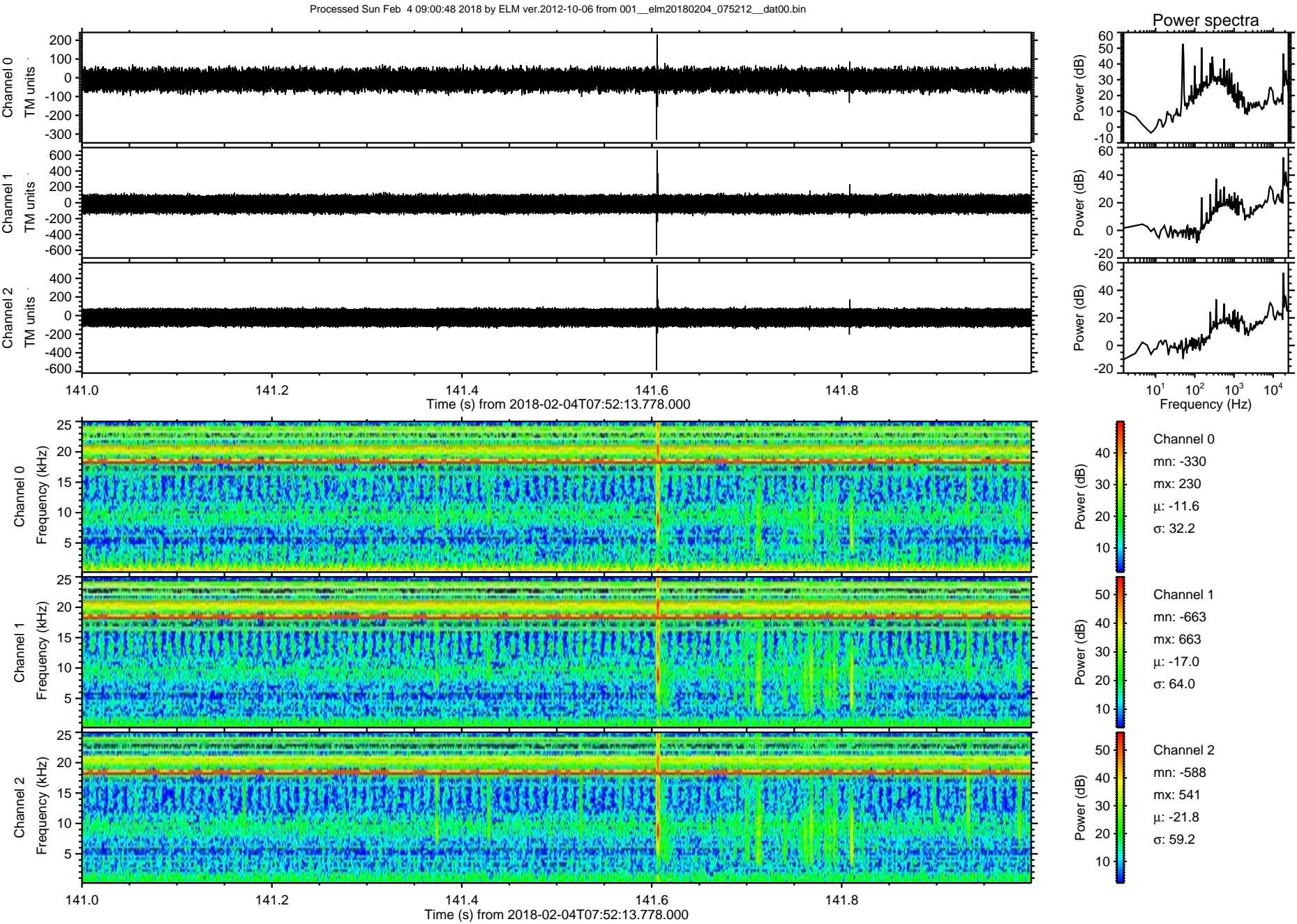

ELMAVAN 3D WAVEFORMS (Measured data sampled at 50 kHz) 51000 packets of 144 samples from 2018-02-04T07:52:13.778.000. Part 61/147

Processed Sun Feb 4 09:00:49 2018 by ELM ver.2012-10-06 from 001__elm20180204_075212__dat00.bin

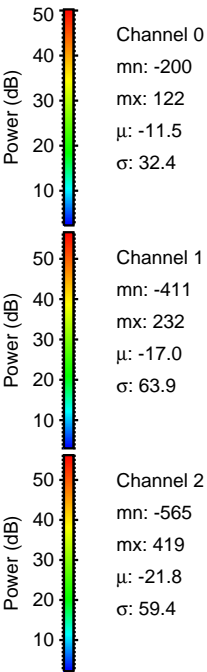
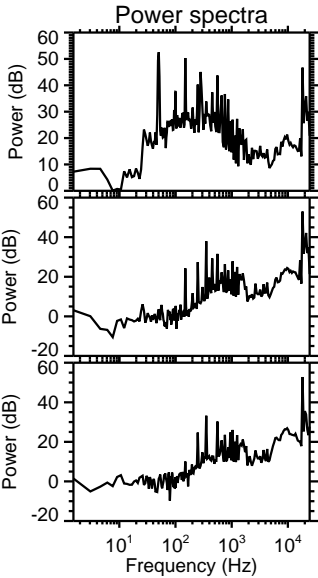
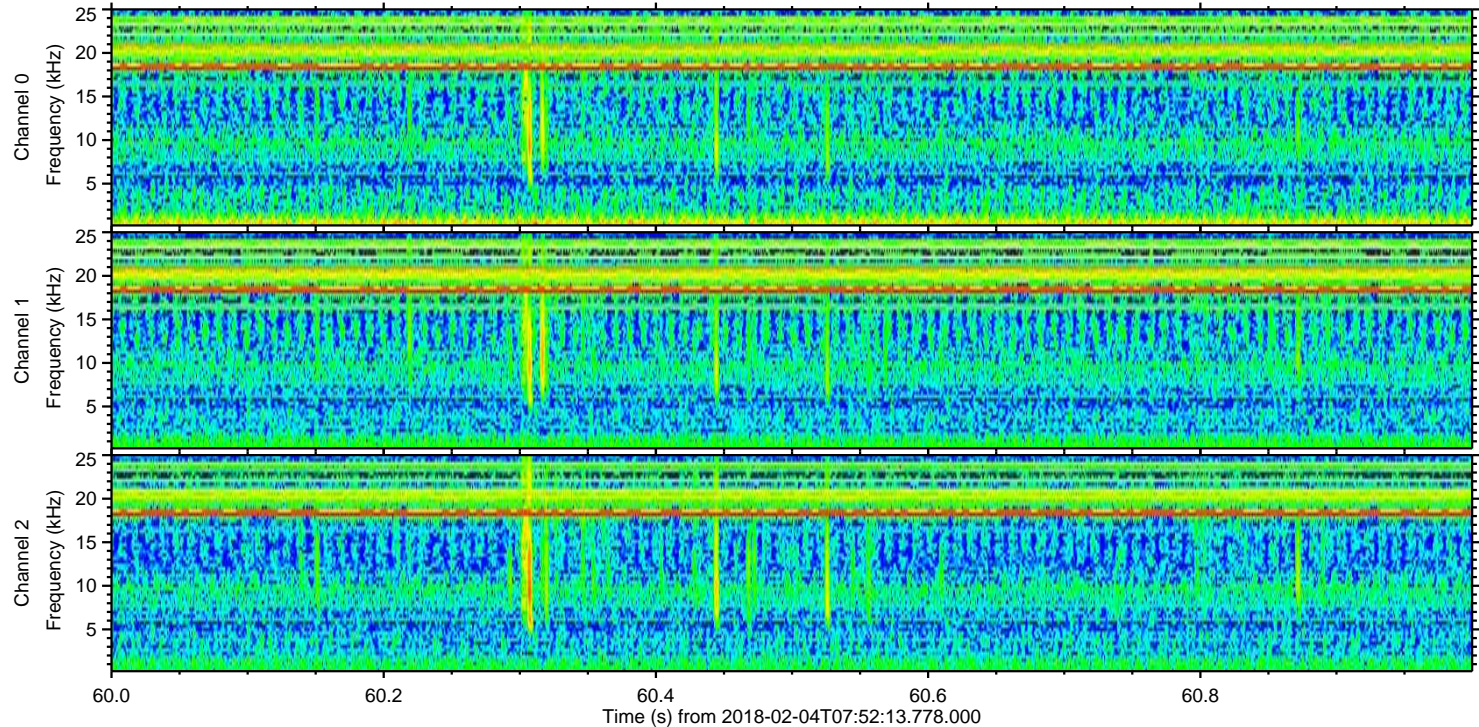
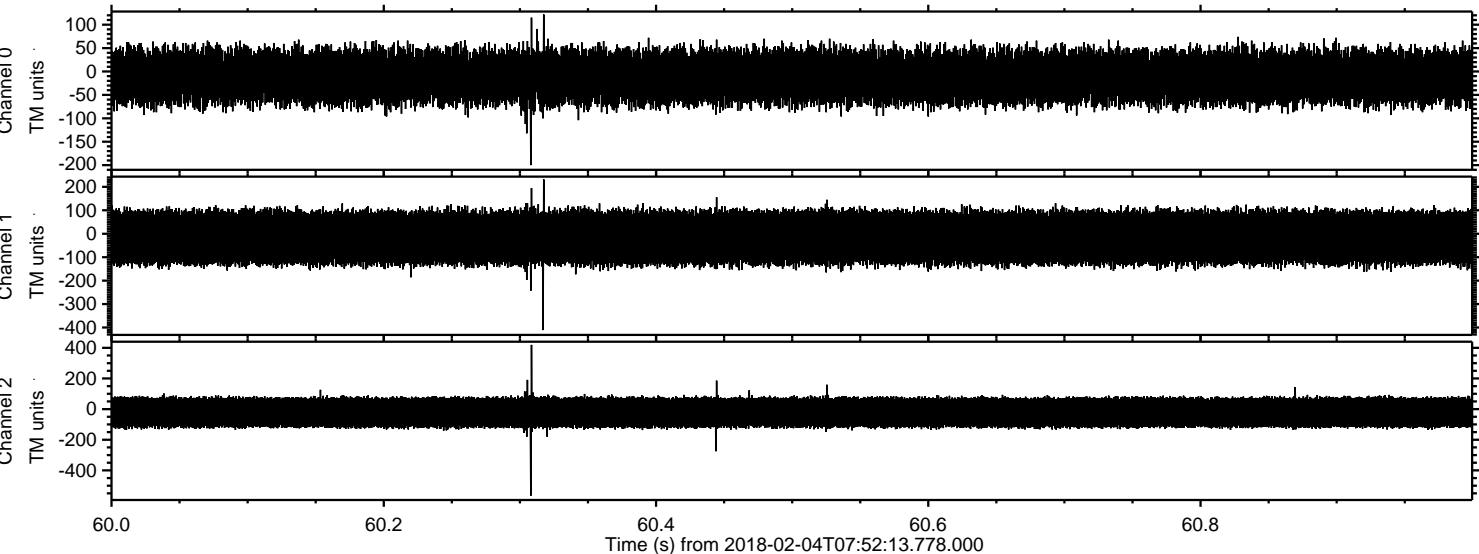

ELMAVAN 3D WAVEFORMS (Measured data sampled at 50 kHz) 51000 packets of 144 samples from 2018-02-04T07:52:13.778.000. Part 26/147

Processed Sun Feb 4 09:00:50 2018 by ELM ver.2012-10-06 from 001__elm20180204_075212__dat00.bin

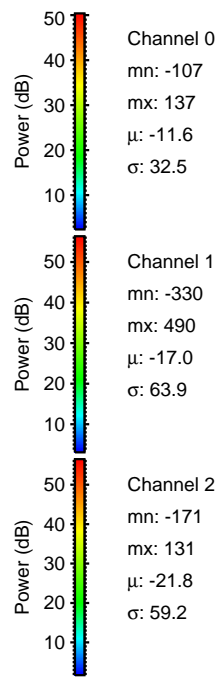
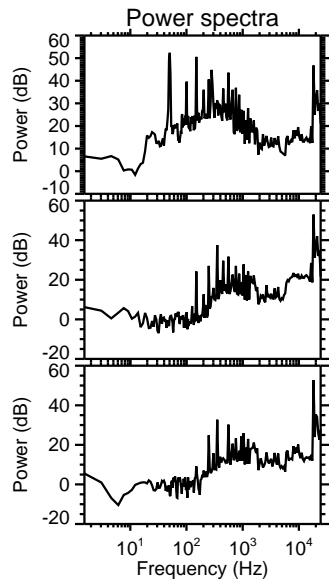
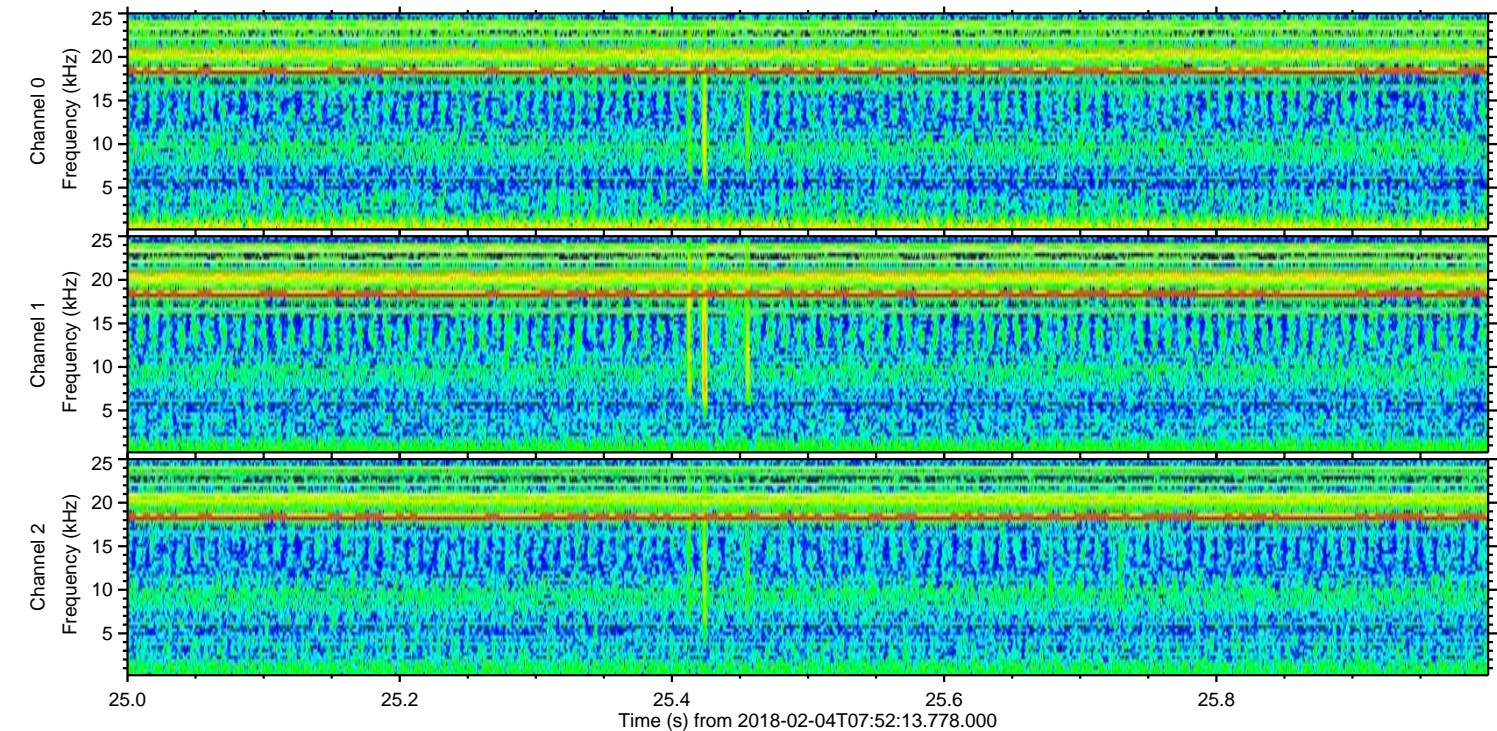
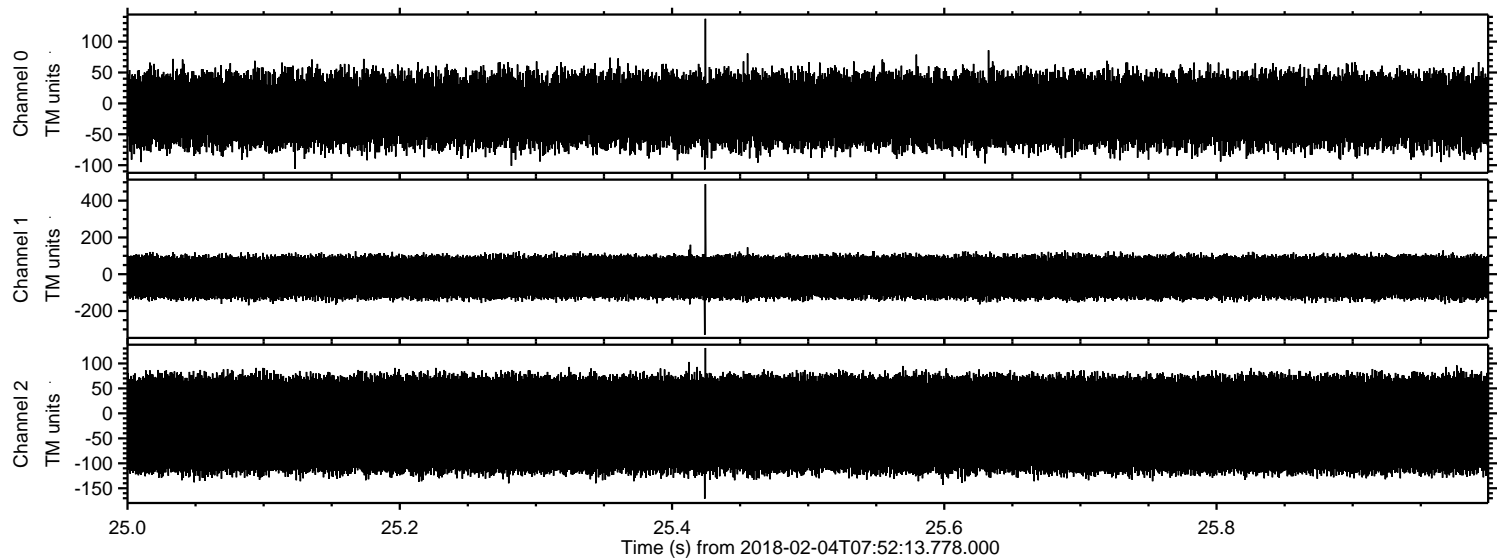

Channel 0
mn: -107
mx: 137
 μ : -11.6
 σ : 32.5

Channel 1
mn: -330
mx: 490
 μ : -17.0
 σ : 63.9

Channel 2
mn: -171
mx: 131
 μ : -21.8
 σ : 59.2

ELMAVAN 3D WAVEFORMS (Measured data sampled at 50 kHz) 51000 packets of 144 samples from 2018-02-04T07:52:13.778.000. Part 7/147

Processed Sun Feb 4 09:00:51 2018 by ELM ver.2012-10-06 from 001__elm20180204_075212__dat00.bin

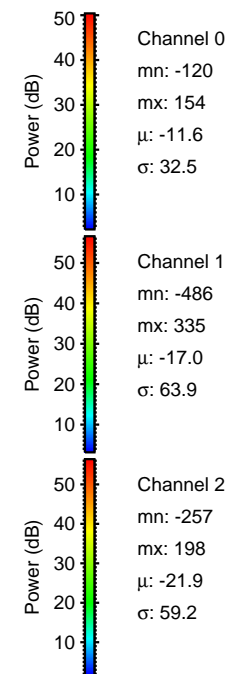
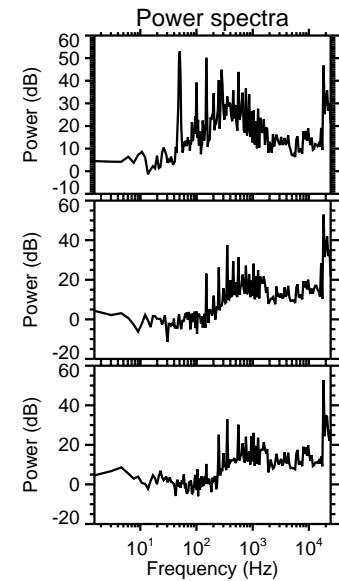
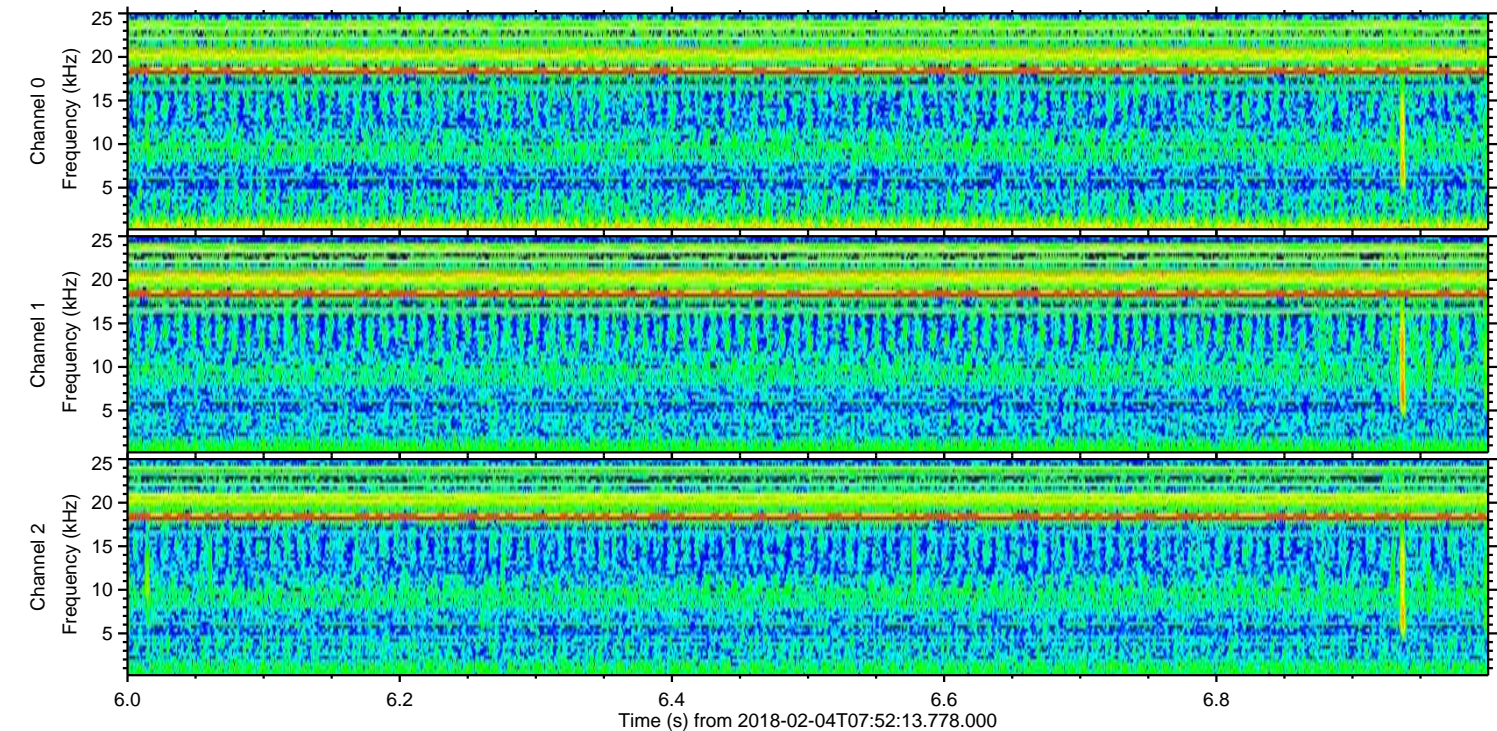
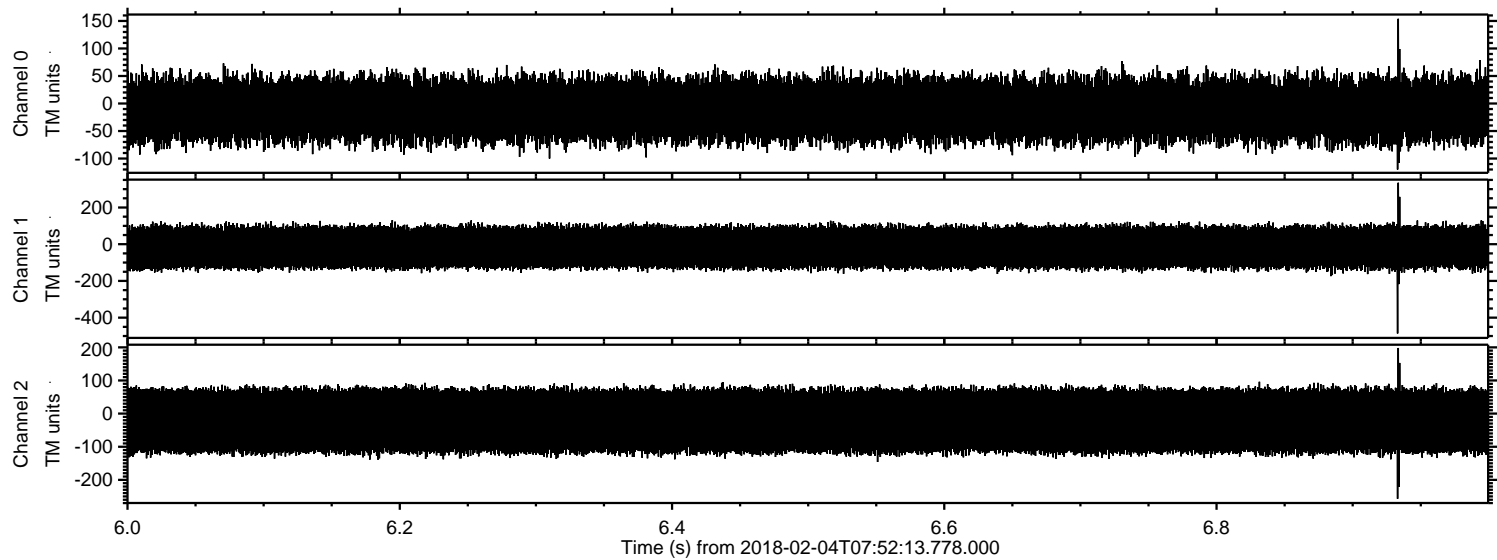

Channel 0
mn: -120
mx: 154
 μ : -11.6
 σ : 32.5

Channel 1
mn: -486
mx: 335
 μ : -17.0
 σ : 63.9

Channel 2
mn: -257
mx: 198
 μ : -21.9
 σ : 59.2

Processed Sun Feb 4 09:00:51 2018 by ELM ver.2012-10-06 from 001__elm20180204_075212__dat00.bin

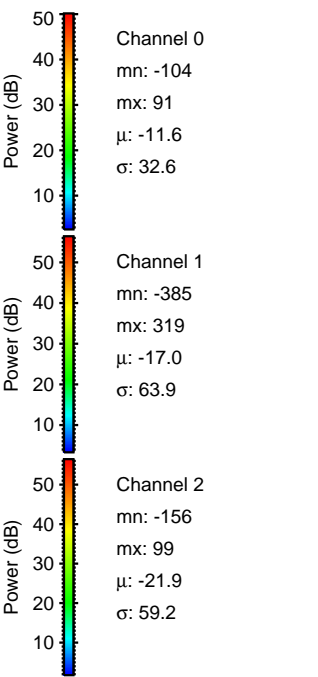
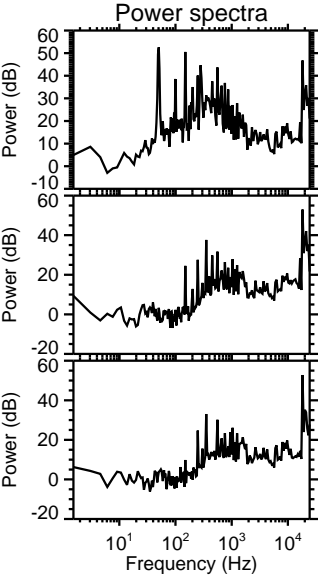
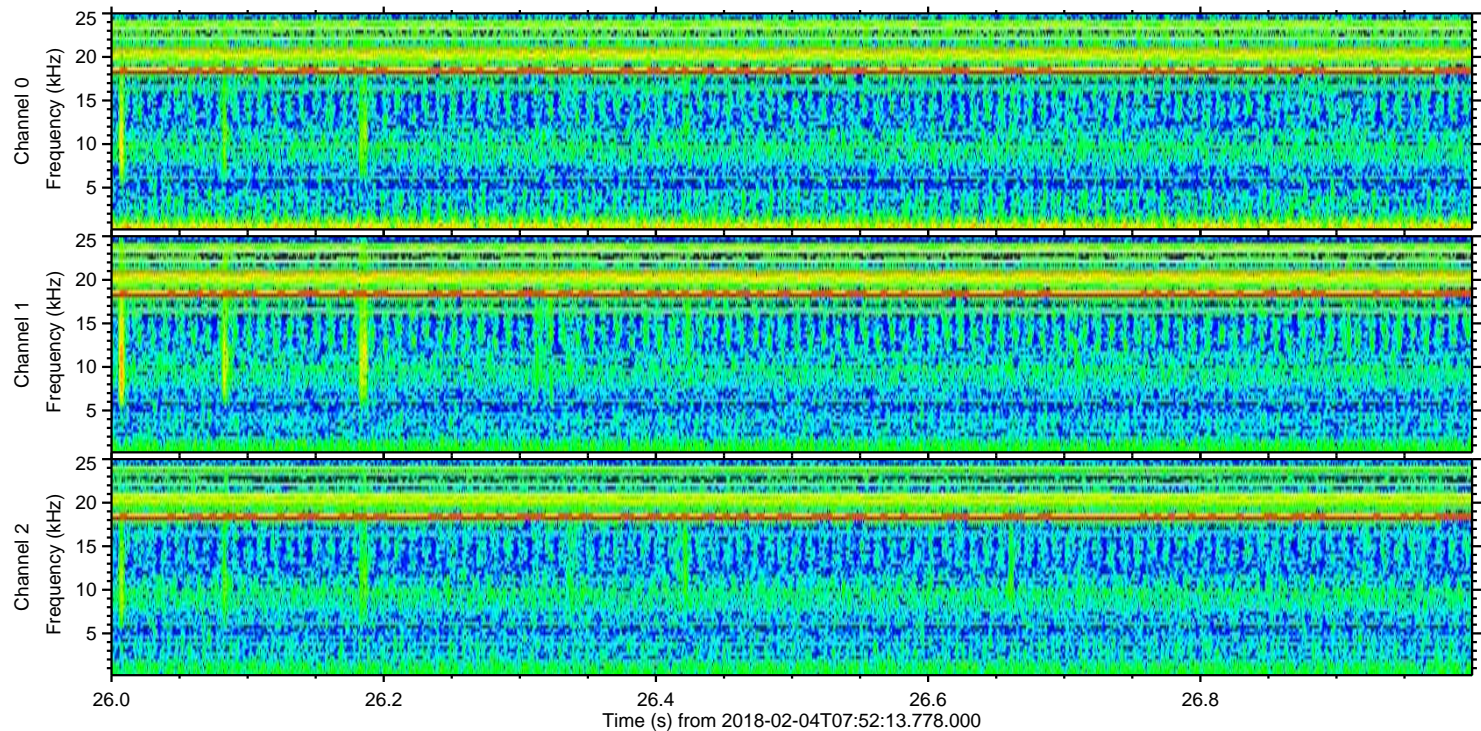
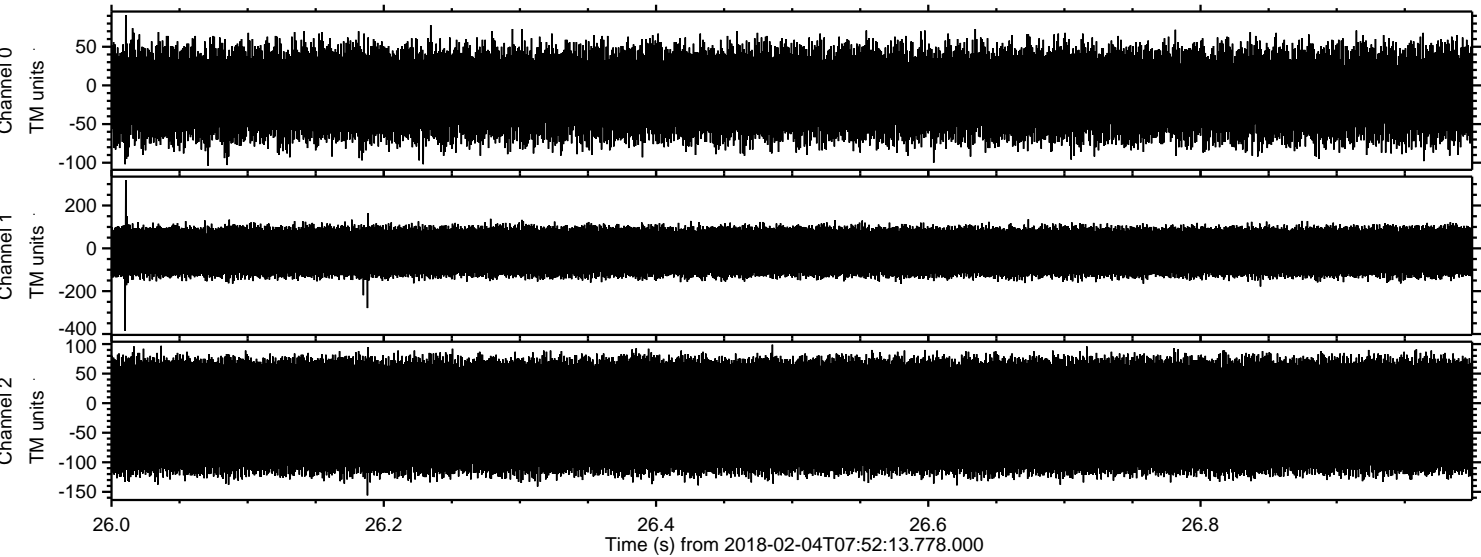

ELMAVAN 3D WAVEFORMS (Measured data sampled at 50 kHz) 51000 packets of 144 samples from 2018-02-04T07:52:13.778.000. Part 113/147

Processed Sun Feb 4 09:00:52 2018 by ELM ver.2012-10-06 from 001__elm20180204_075212__dat00.bin

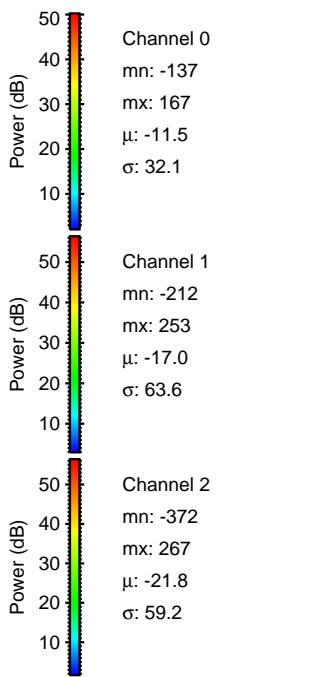
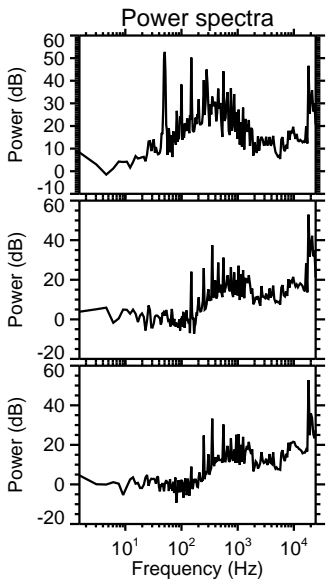
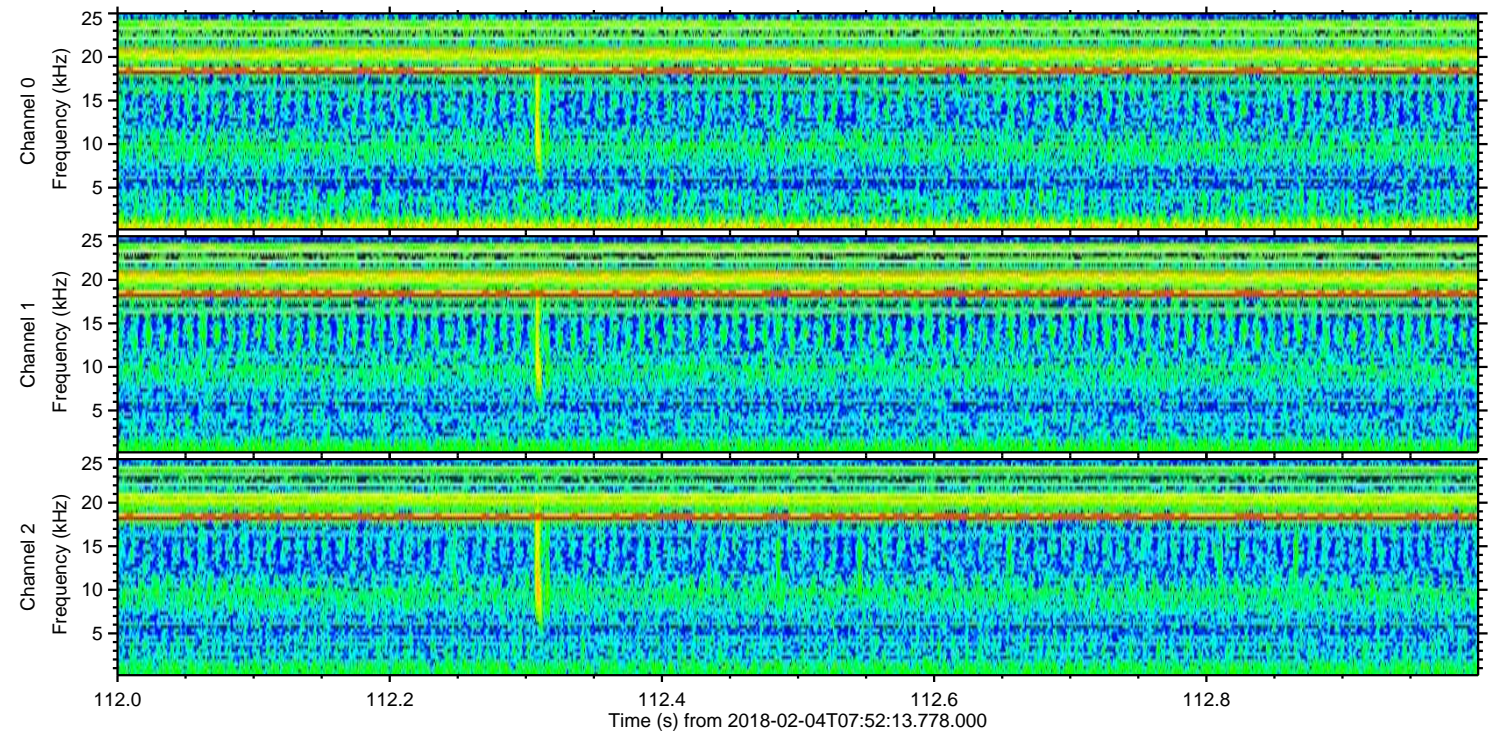
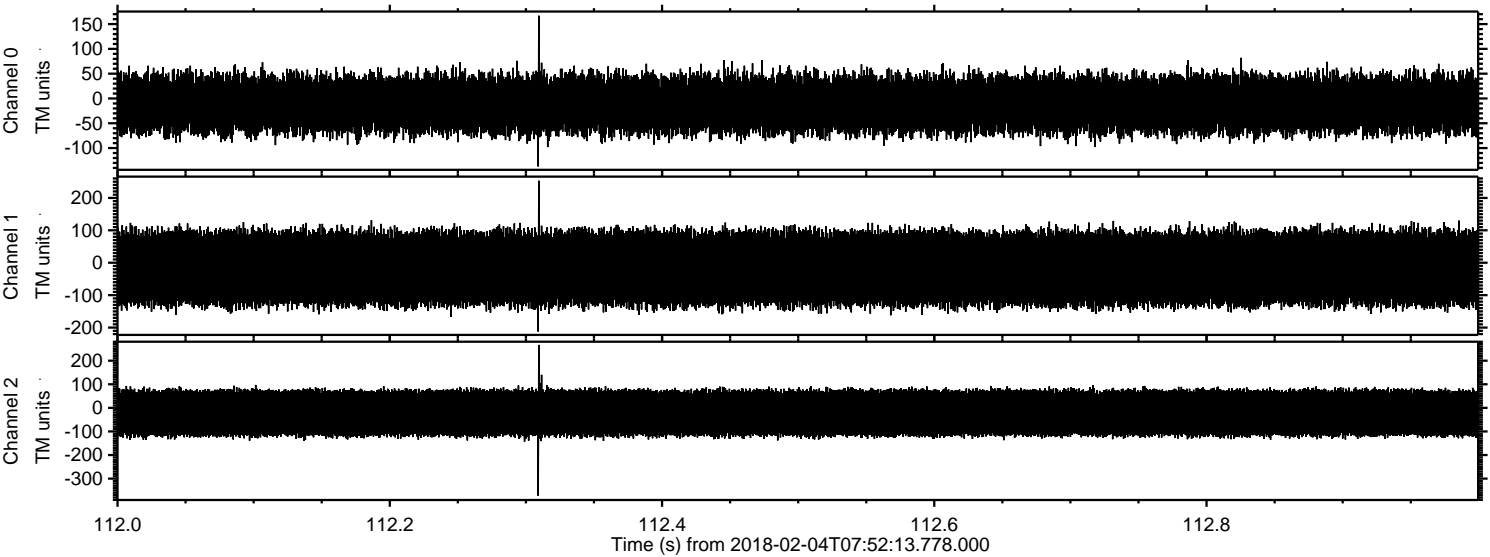

ELMAVAN 3D WAVEFORMS (Measured data sampled at 50 kHz) 51000 packets of 144 samples from 2018-02-04T07:52:13.778.000. Part 125/147

Processed Sun Feb 4 09:00:53 2018 by ELM ver.2012-10-06 from 001__elm20180204_075212__dat00.bin

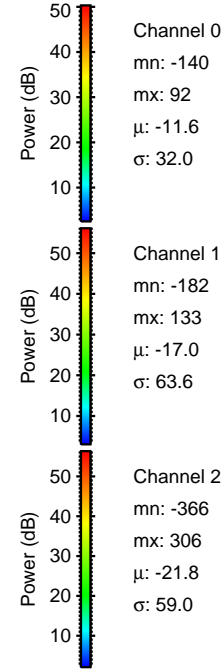
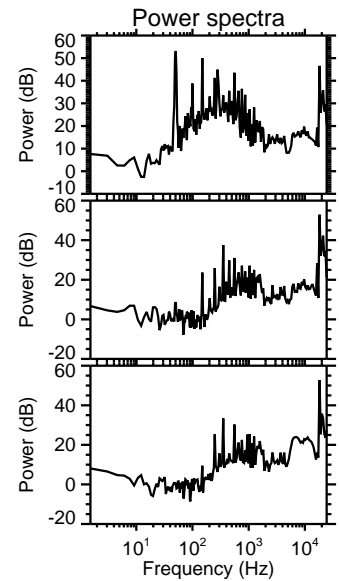
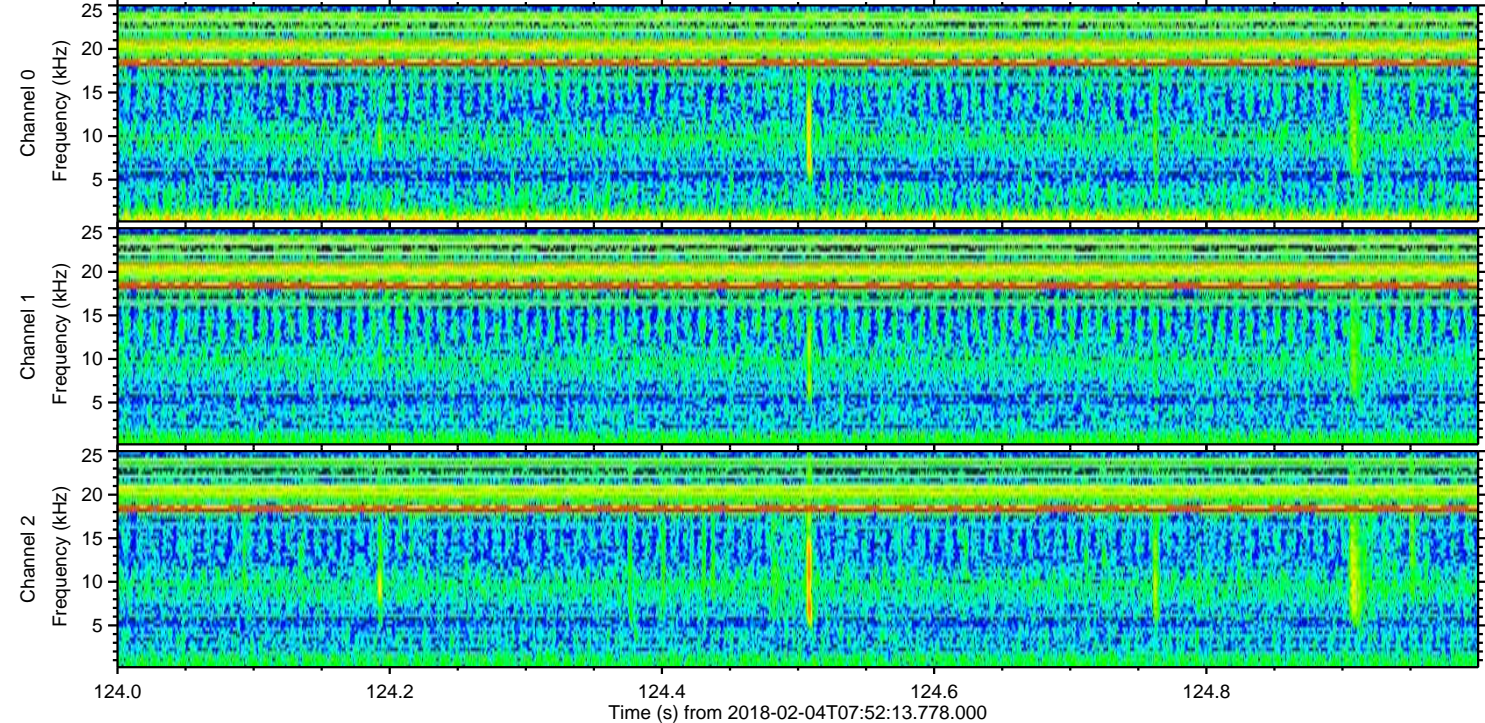
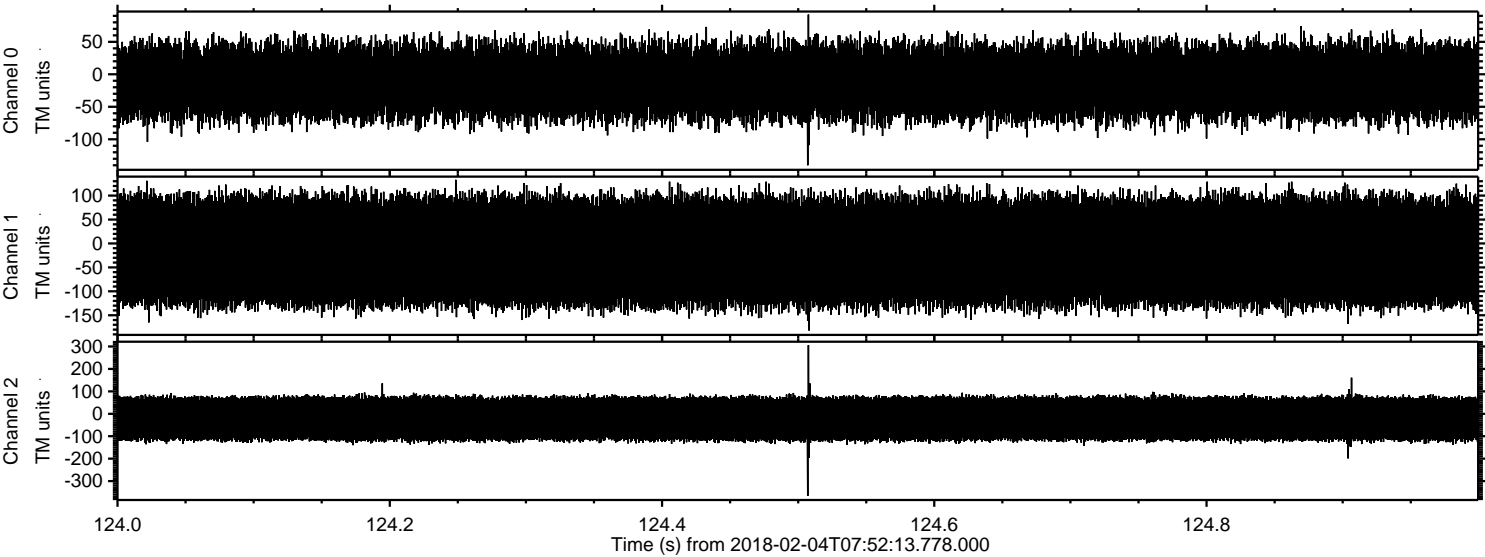

Processed Sun Feb 4 09:00:54 2018 by ELM ver.2012-10-06 from 001__elm20180204_075212__dat00.bin

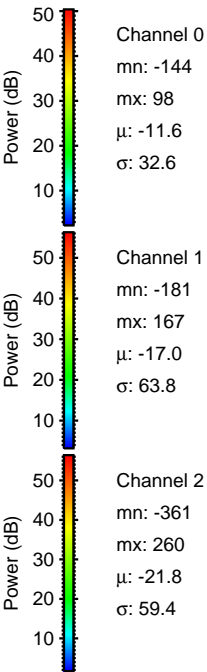
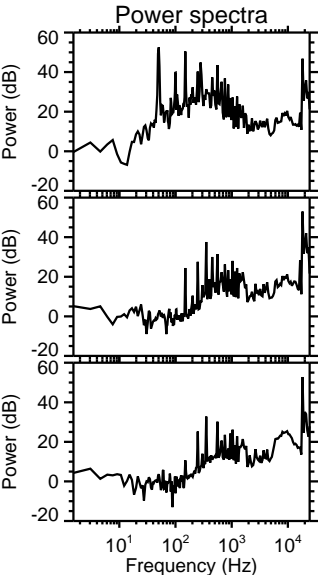
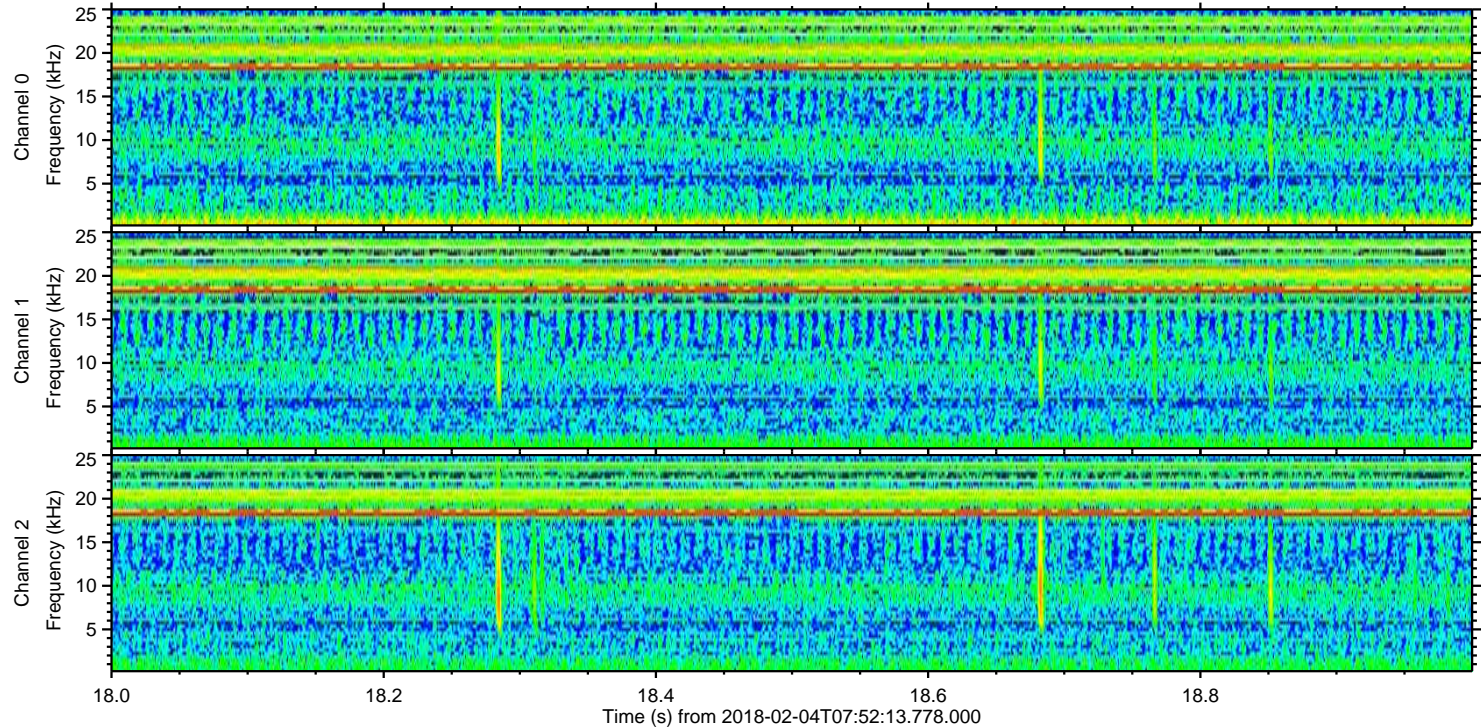
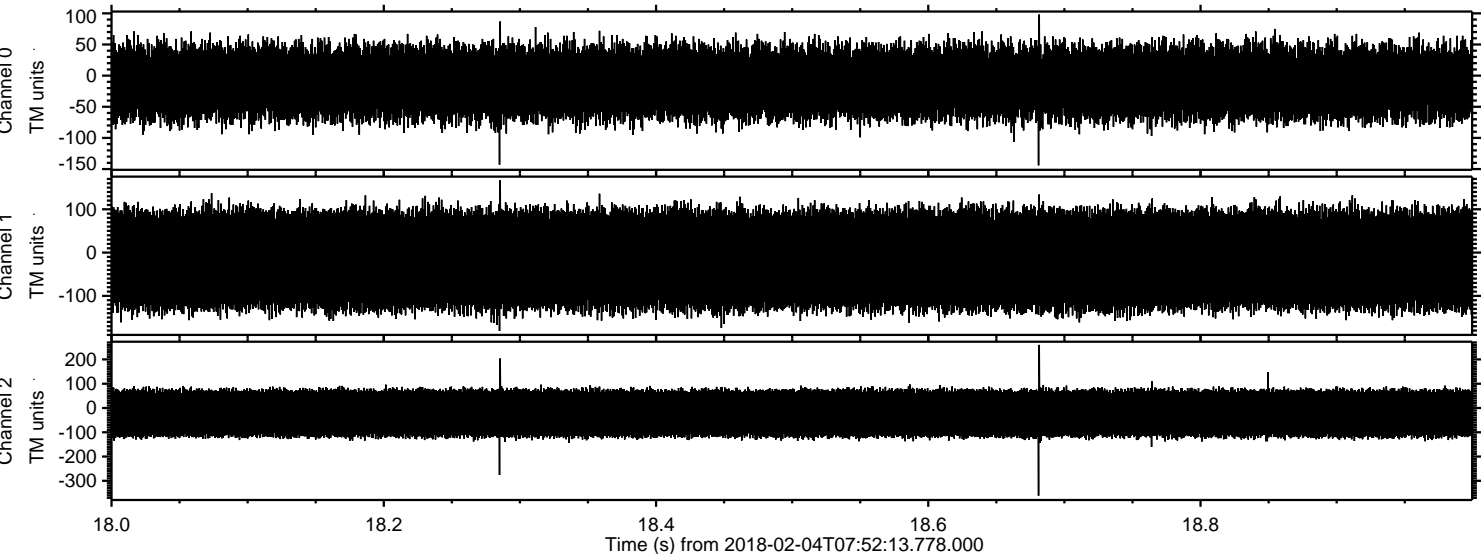

Channel 0
mn: -144
mx: 98
 μ : -11.6
 σ : 32.6

Channel 1
mn: -181
mx: 167
 μ : -17.0
 σ : 63.8

Channel 2
mn: -361
mx: 260
 μ : -21.8
 σ : 59.4

ELMAVAN 3D WAVEFORMS (Measured data sampled at 50 kHz) 51000 packets of 144 samples from 2018-02-04T07:52:13.778.000. Part 44/147

Processed Sun Feb 4 09:00:55 2018 by ELM ver.2012-10-06 from 001__elm20180204_075212__dat00.bin

