

ELMAVAN 3D WAVEFORMS (Measured data sampled at 50 kHz) 51000 packets of 144 samples from 2018-02-03T23:56:54.090.999.

Processed Sun Feb 4 01:05:37 2018 by ELM ver.2012-10-06 from 001__elm20180203_235653__dat00.bin

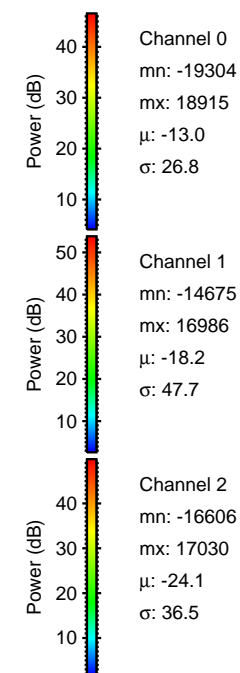

Processed Sun Feb 4 01:05:46 2018 by ELM ver.2012-10-06 from 001__elm20180203_235653__dat00.bin

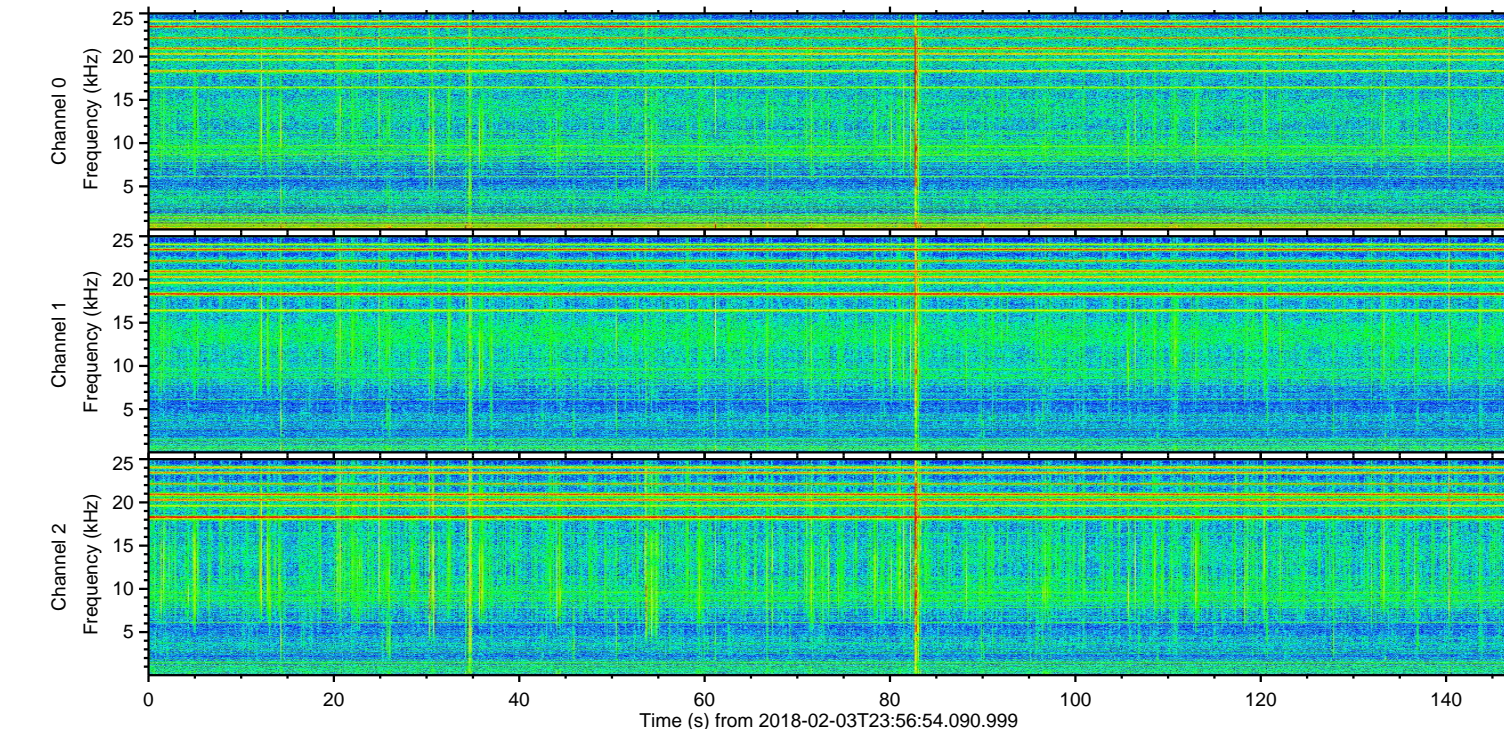
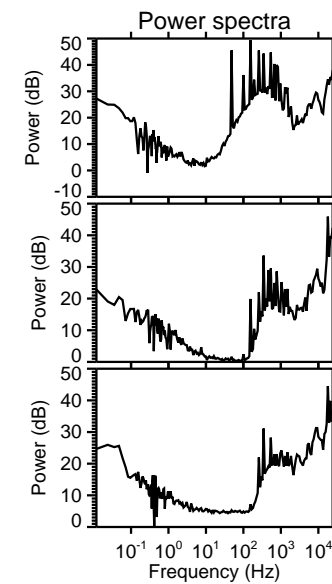
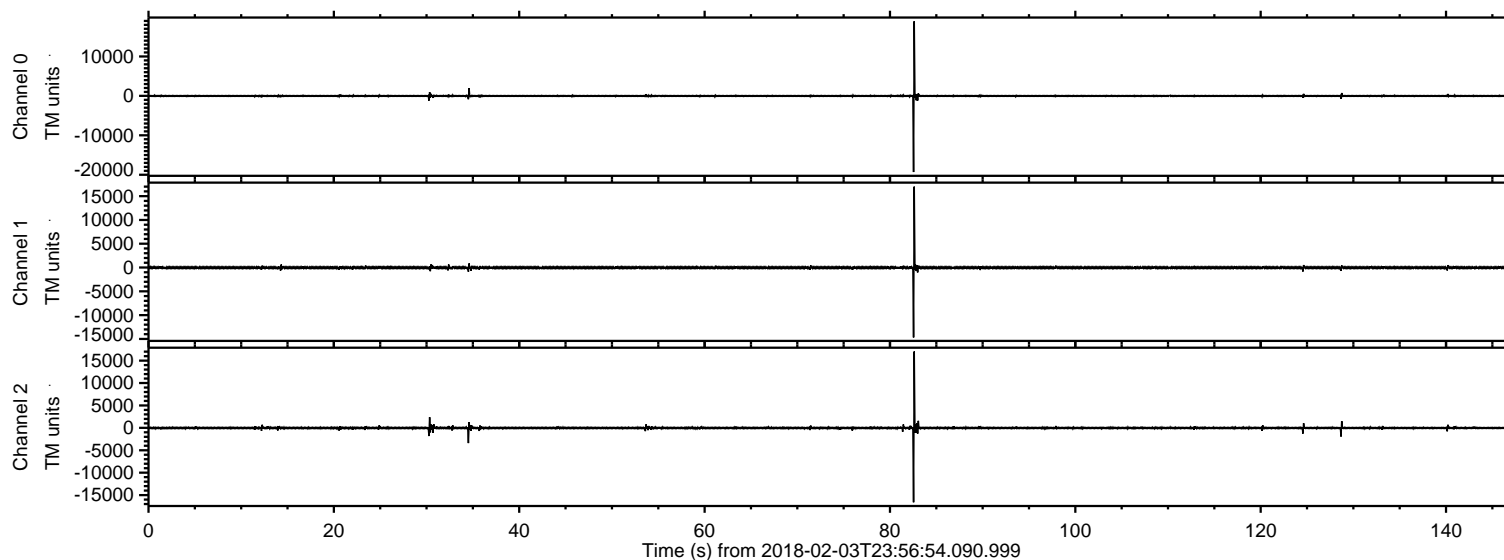
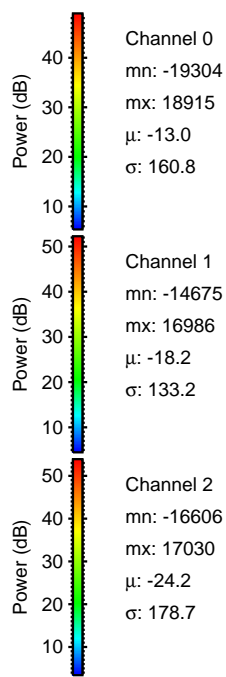
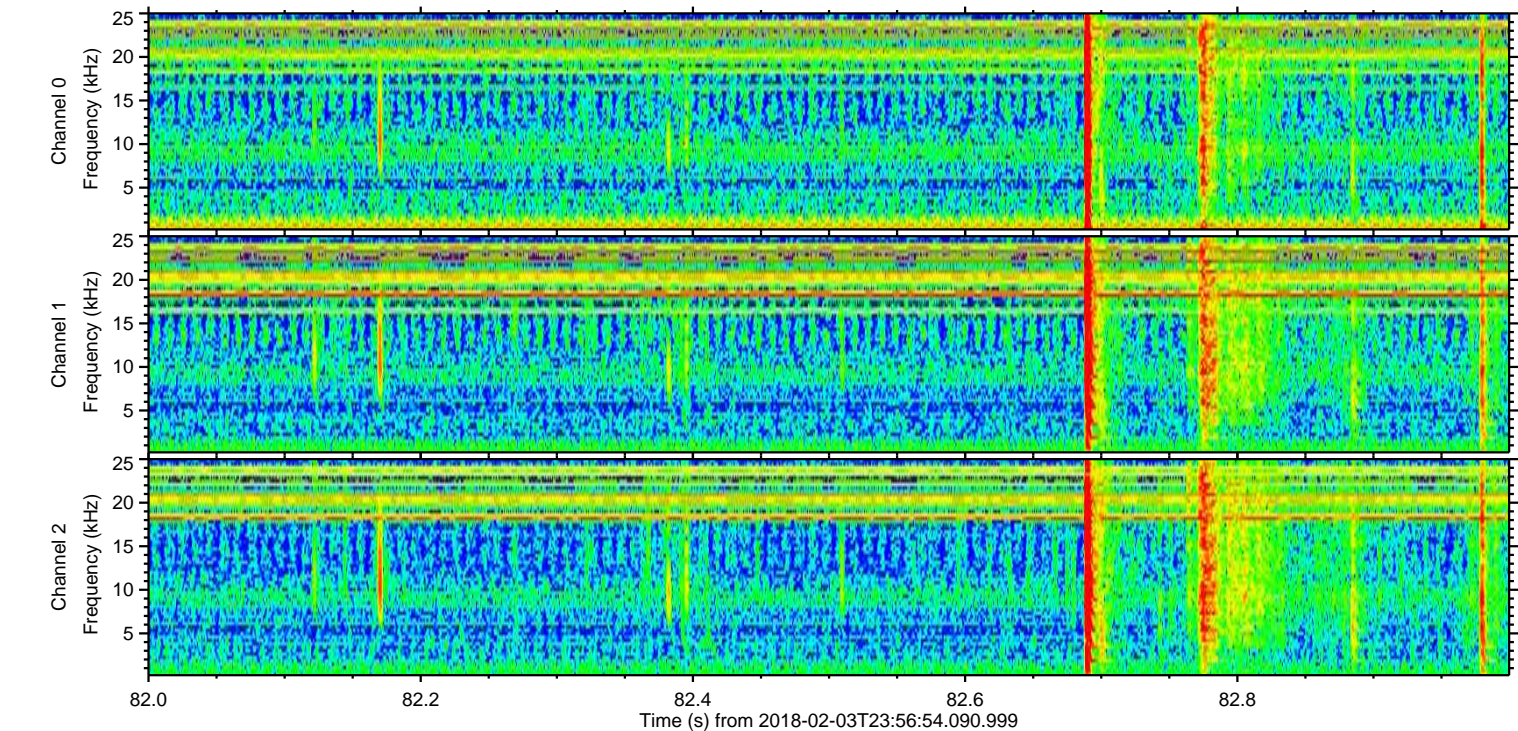
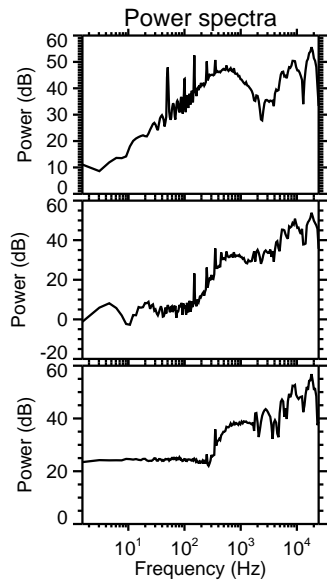
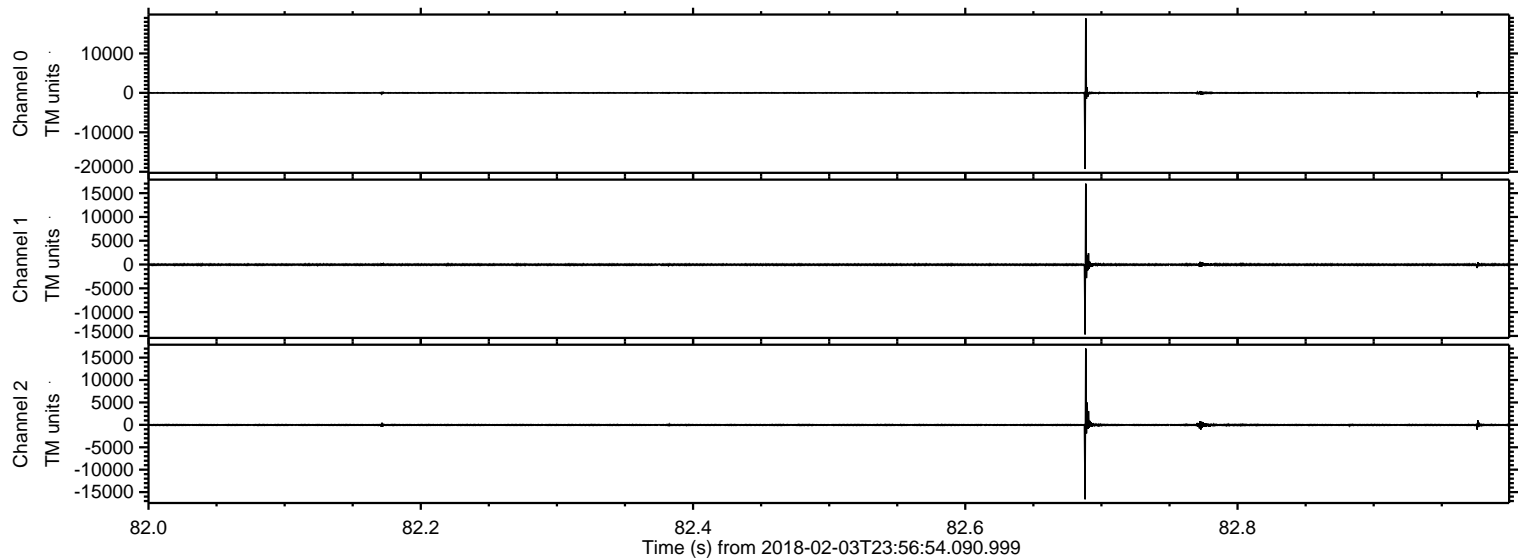

ELMAVAN 3D WAVEFORMS (Measured data sampled at 50 kHz) 51000 packets of 144 samples from 2018-02-03T23:56:54.090.999. Part 35/147

Processed Sun Feb 4 01:05:47 2018 by ELM ver.2012-10-06 from 001__elm20180203_235653__dat00.bin

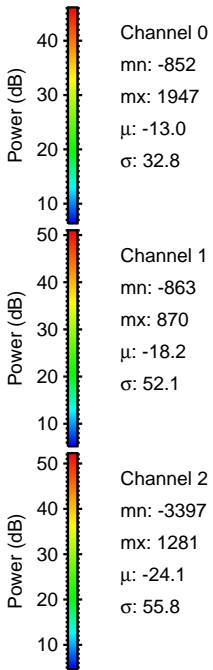
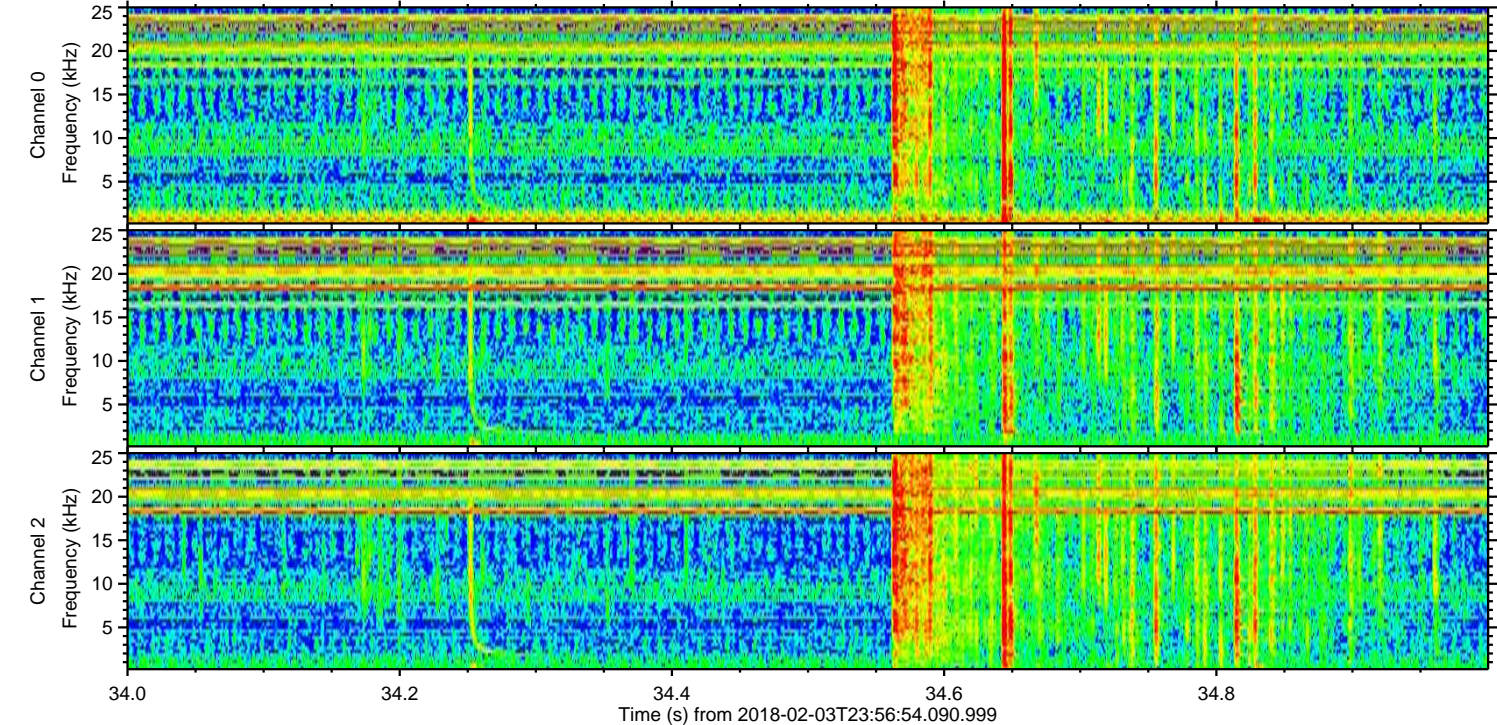
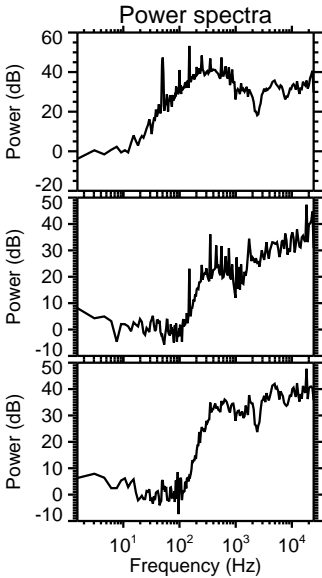
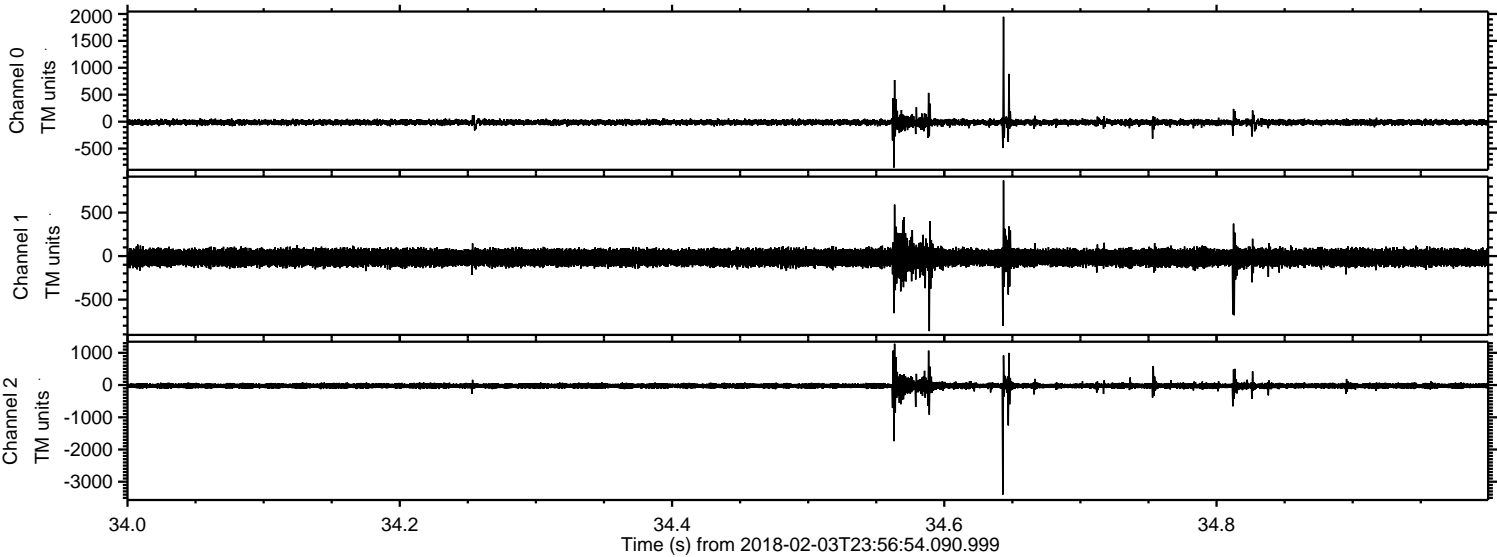

Processed Sun Feb 4 01:05:47 2018 by ELM ver.2012-10-06 from 001__elm20180203_235653__dat00.bin

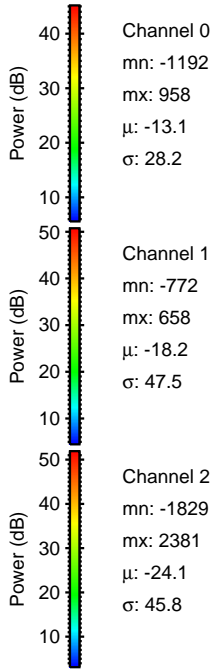
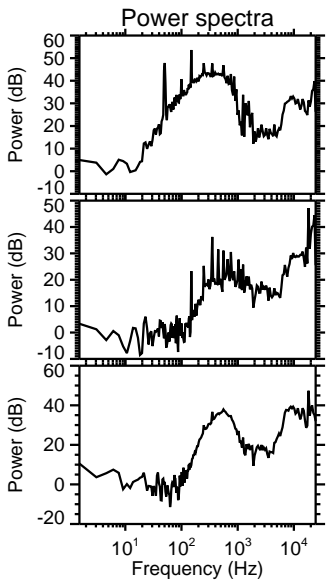
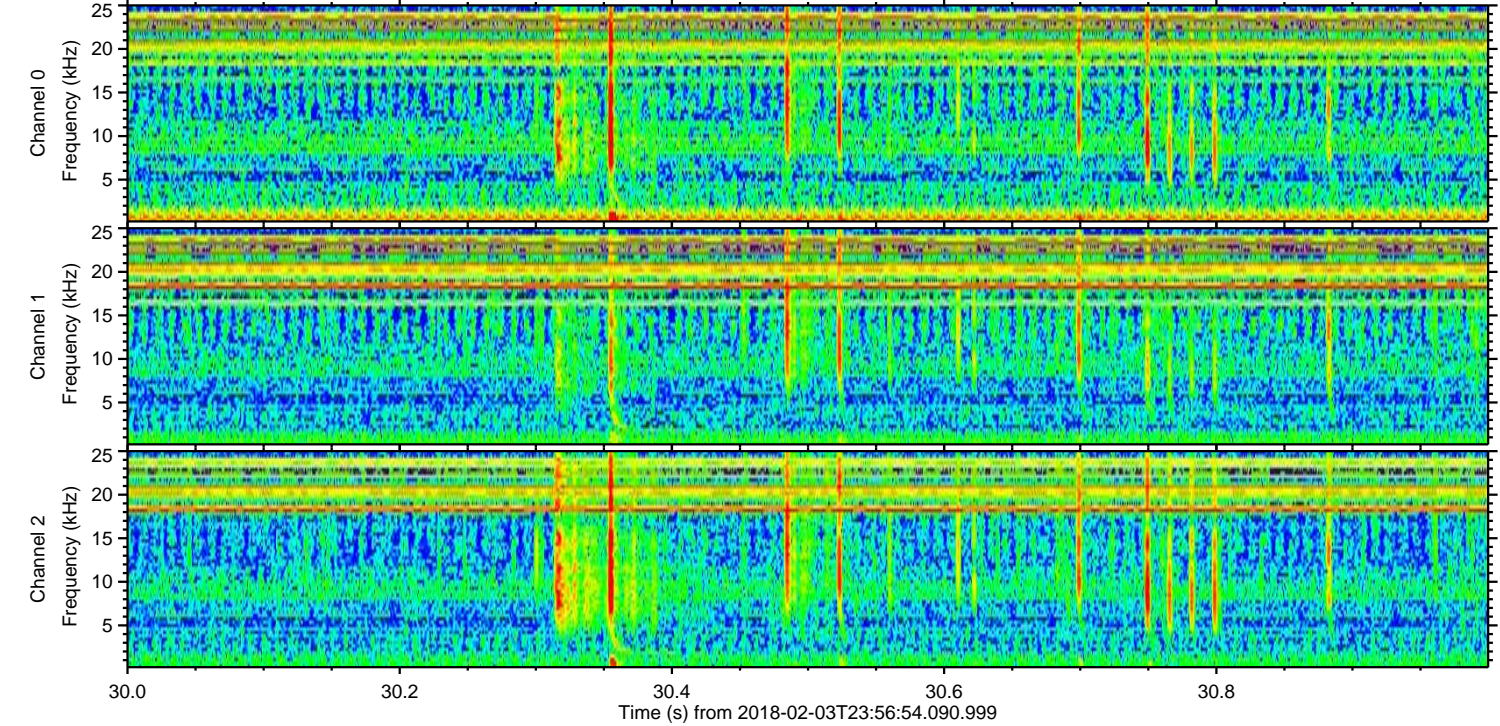
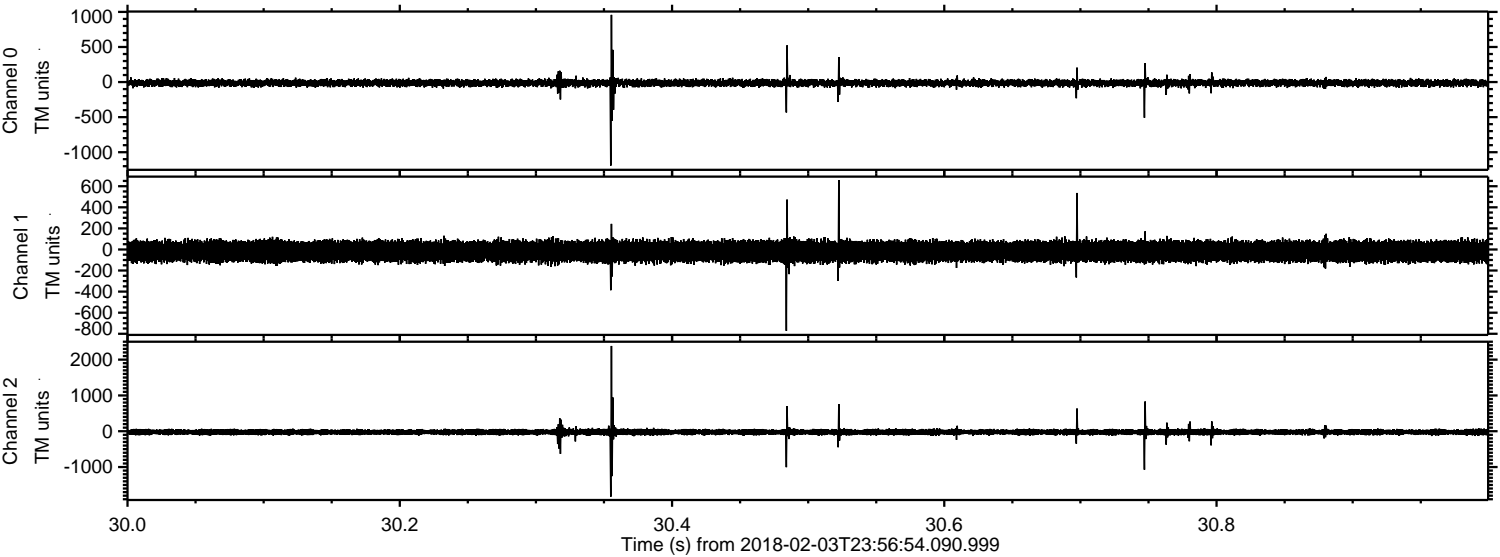

ELMAVAN 3D WAVEFORMS (Measured data sampled at 50 kHz) 51000 packets of 144 samples from 2018-02-03T23:56:54.090.999. Part 129/147

Processed Sun Feb 4 01:05:48 2018 by ELM ver.2012-10-06 from 001__elm20180203_235653__dat00.bin

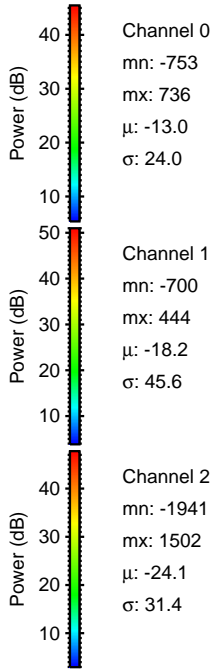
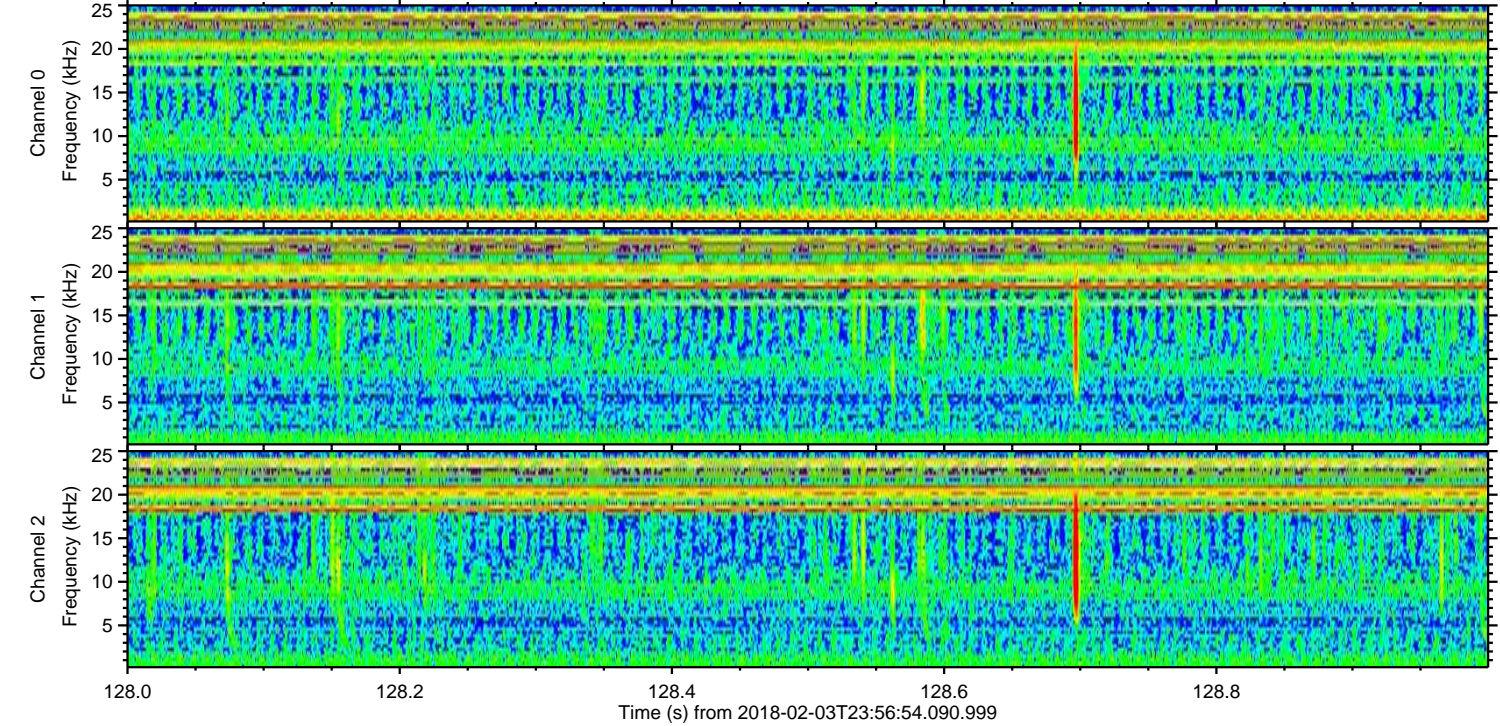
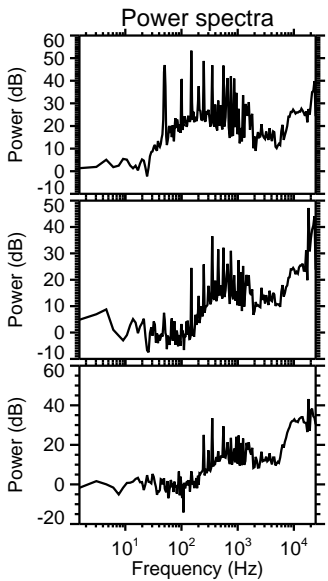
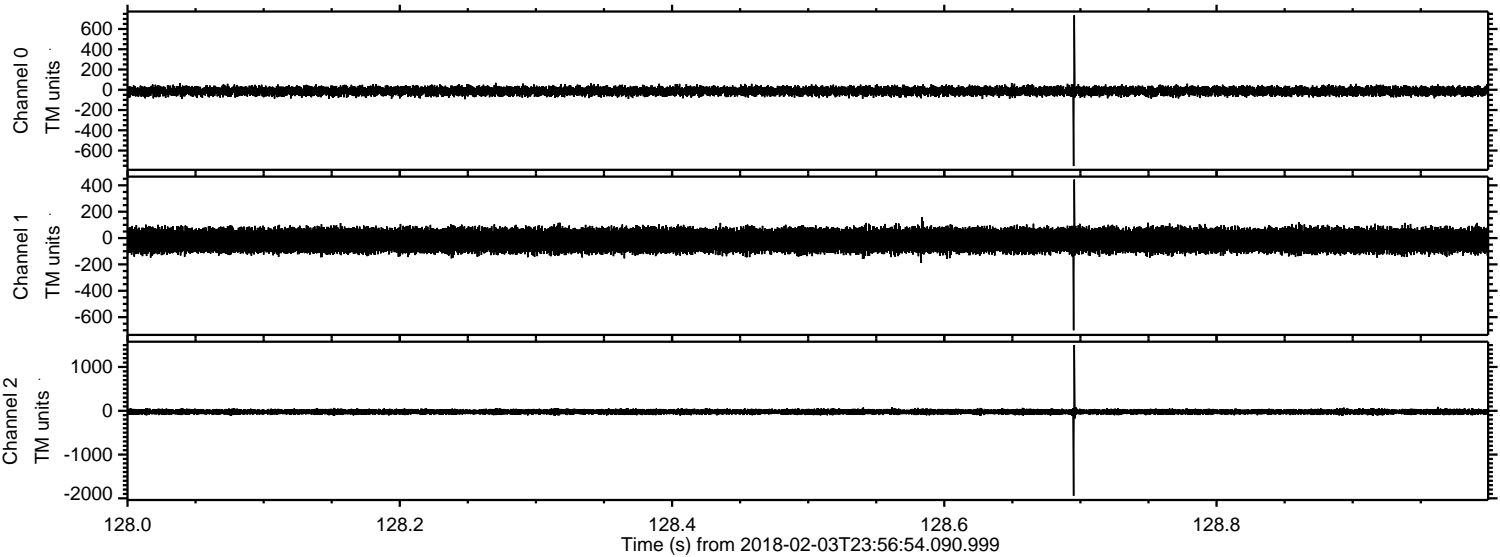

Processed Sun Feb 4 01:05:49 2018 by ELM ver.2012-10-06 from 001__elm20180203_235653__dat00.bin

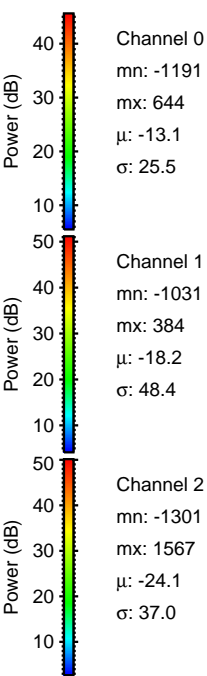
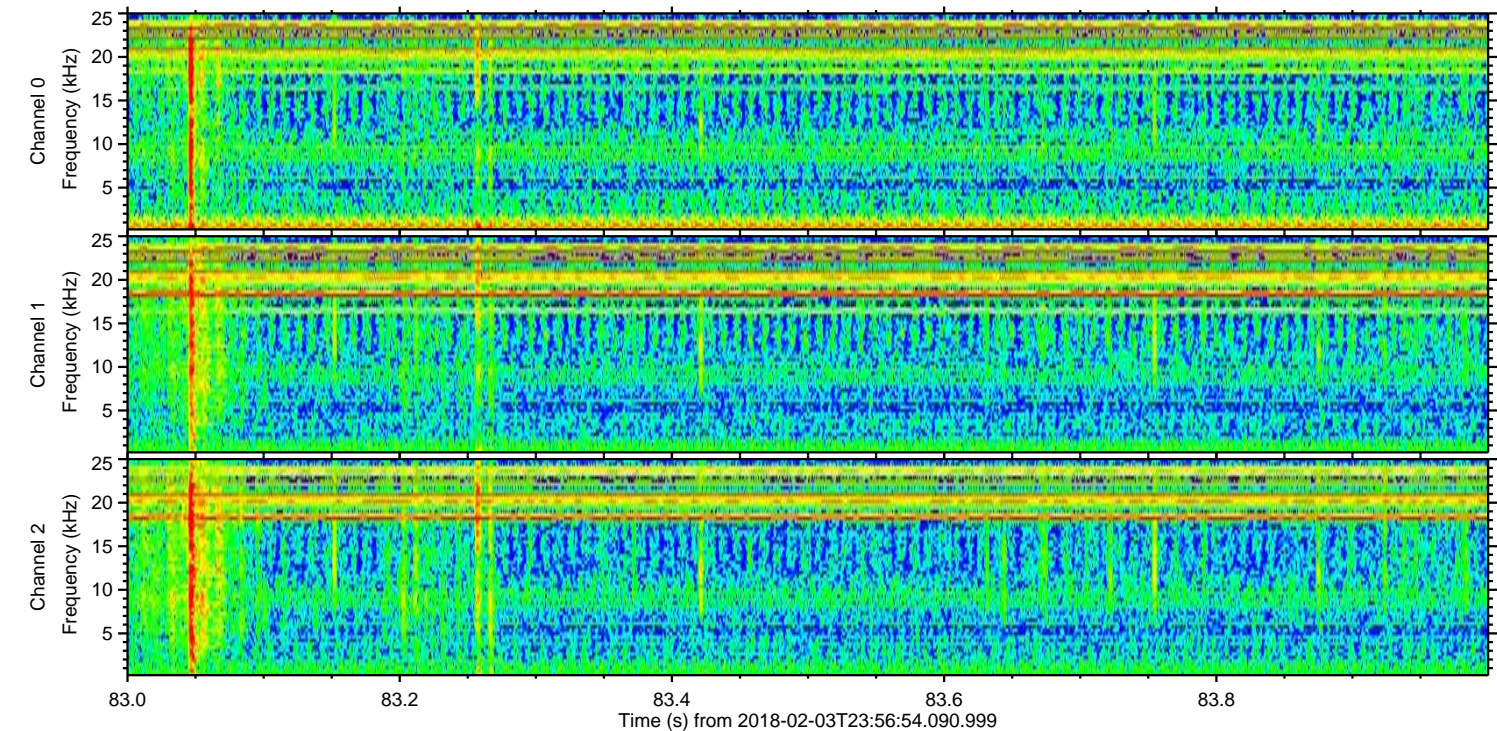
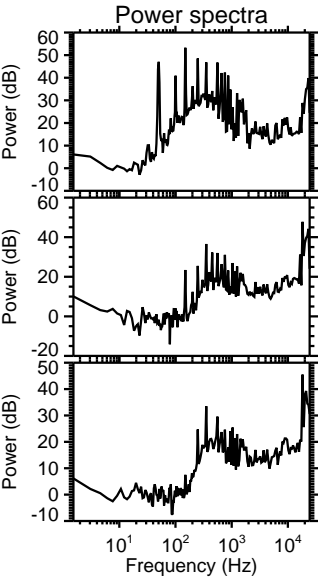
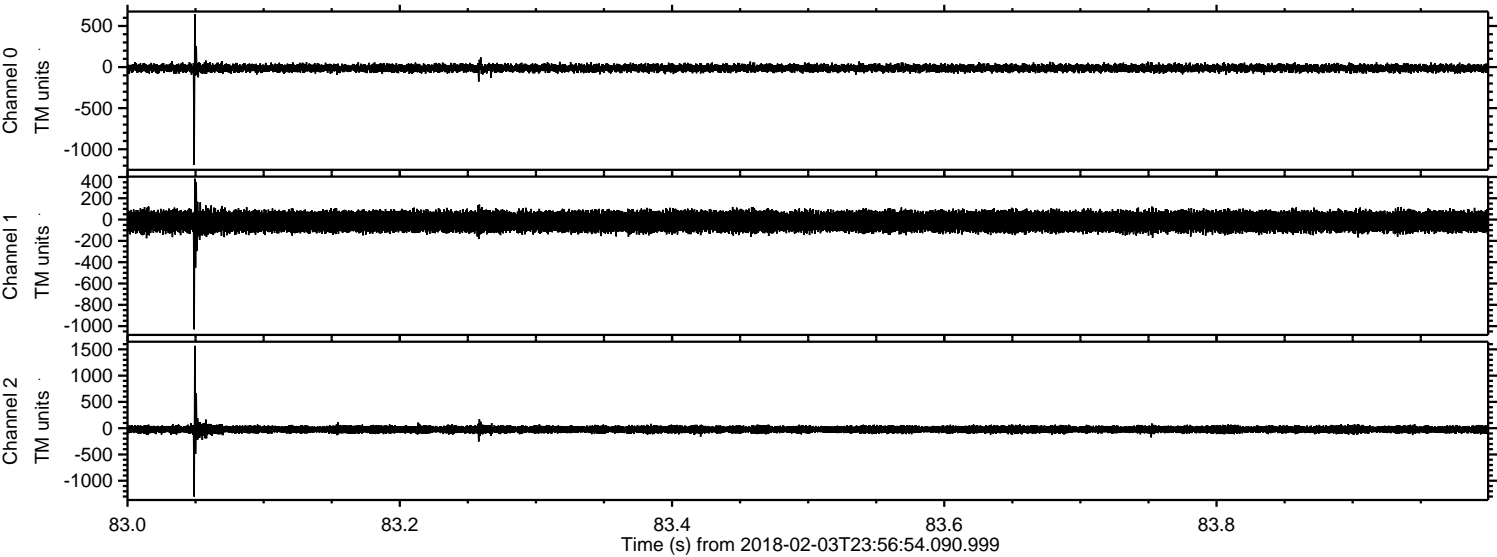

Channel 0
mn: -1191
mx: 644
 μ : -13.1
 σ : 25.5

Channel 1
mn: -1031
mx: 384
 μ : -18.2
 σ : 48.4

Channel 2
mn: -1301
mx: 1567
 μ : -24.1
 σ : 37.0

ELMAVAN 3D WAVEFORMS (Measured data sampled at 50 kHz) 51000 packets of 144 samples from 2018-02-03T23:56:54.090.999. Part 125/147

Processed Sun Feb 4 01:05:50 2018 by ELM ver.2012-10-06 from 001__elm20180203_235653__dat00.bin

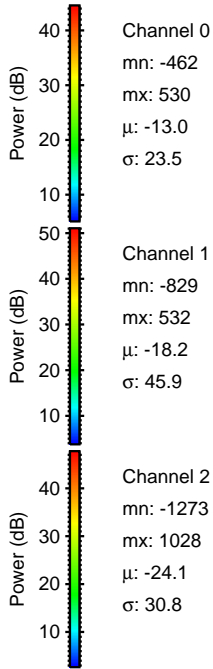
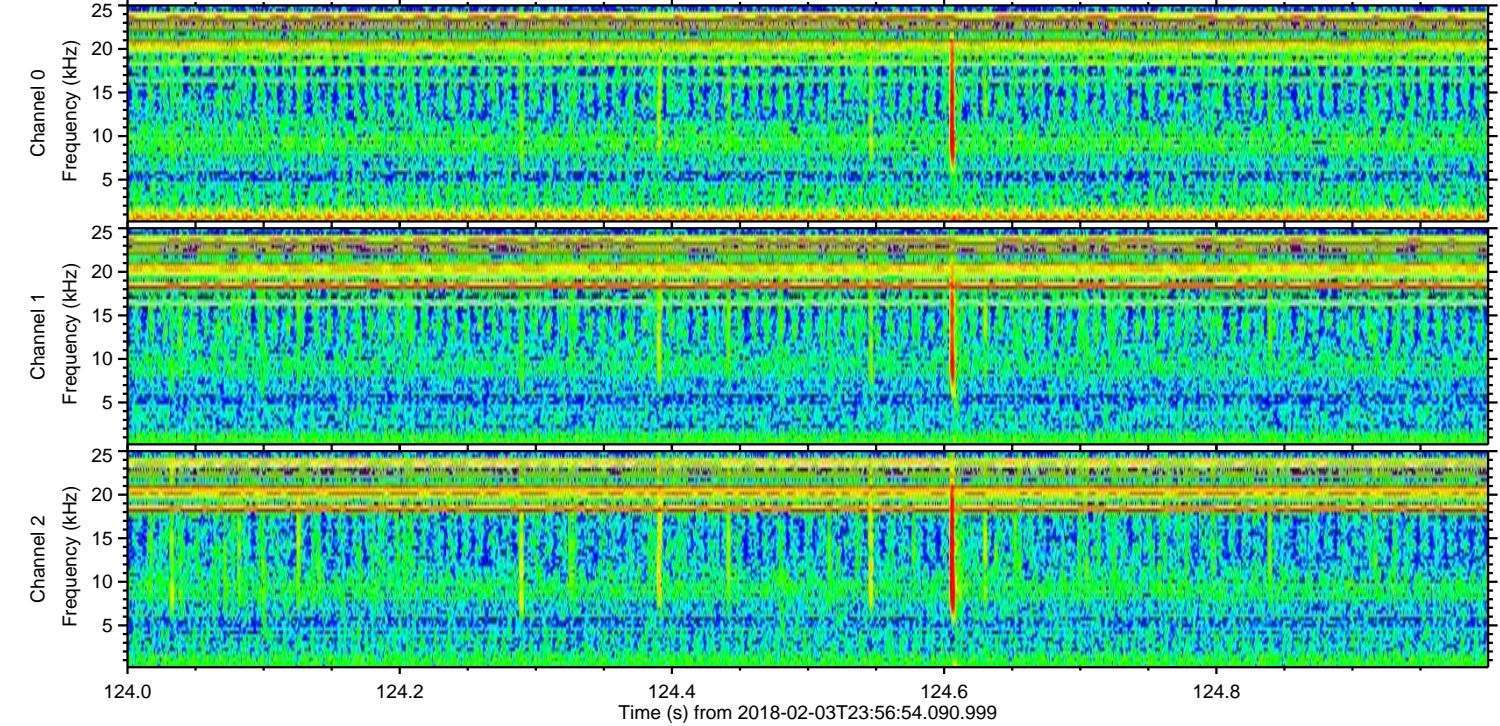
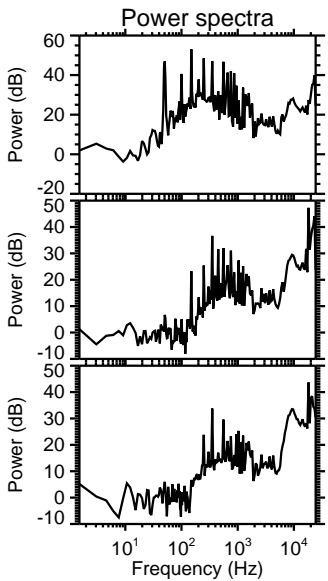
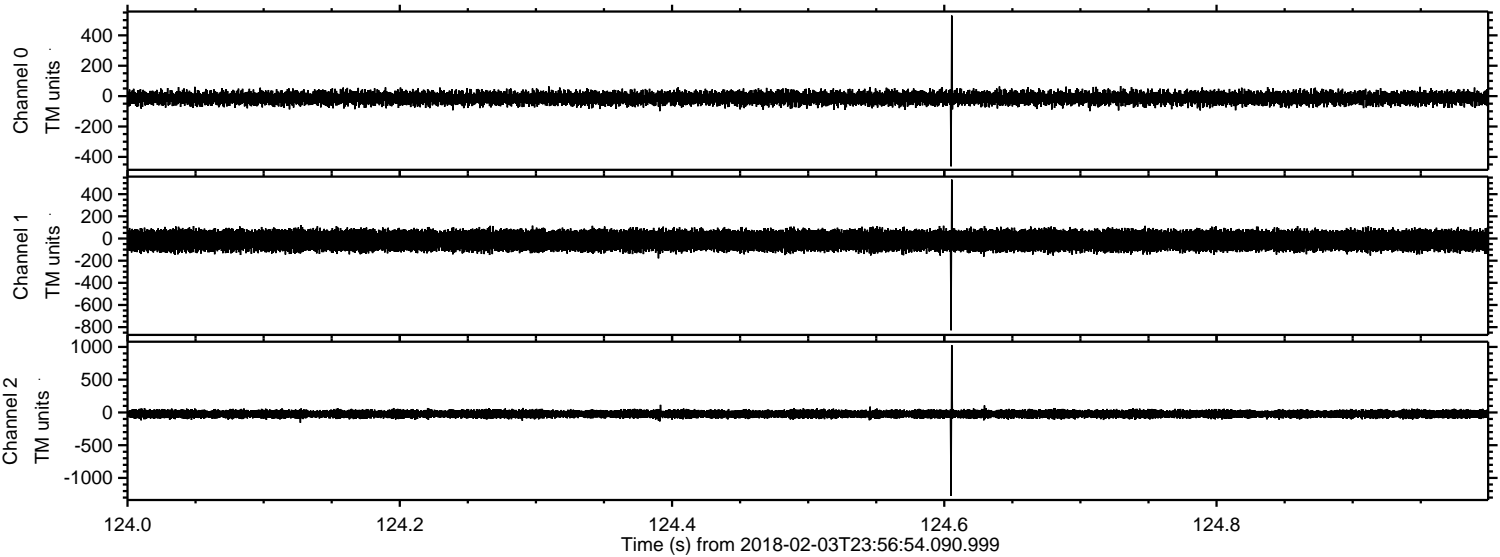

Processed Sun Feb 4 01:05:51 2018 by ELM ver.2012-10-06 from 001__elm20180203_235653__dat00.bin

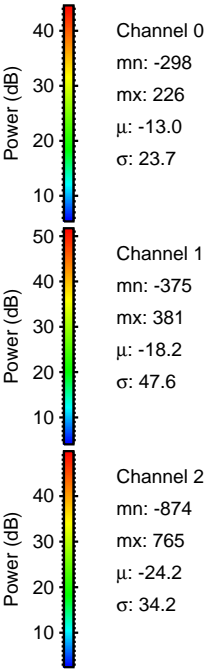
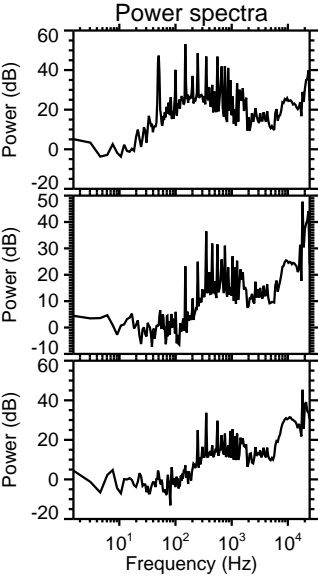
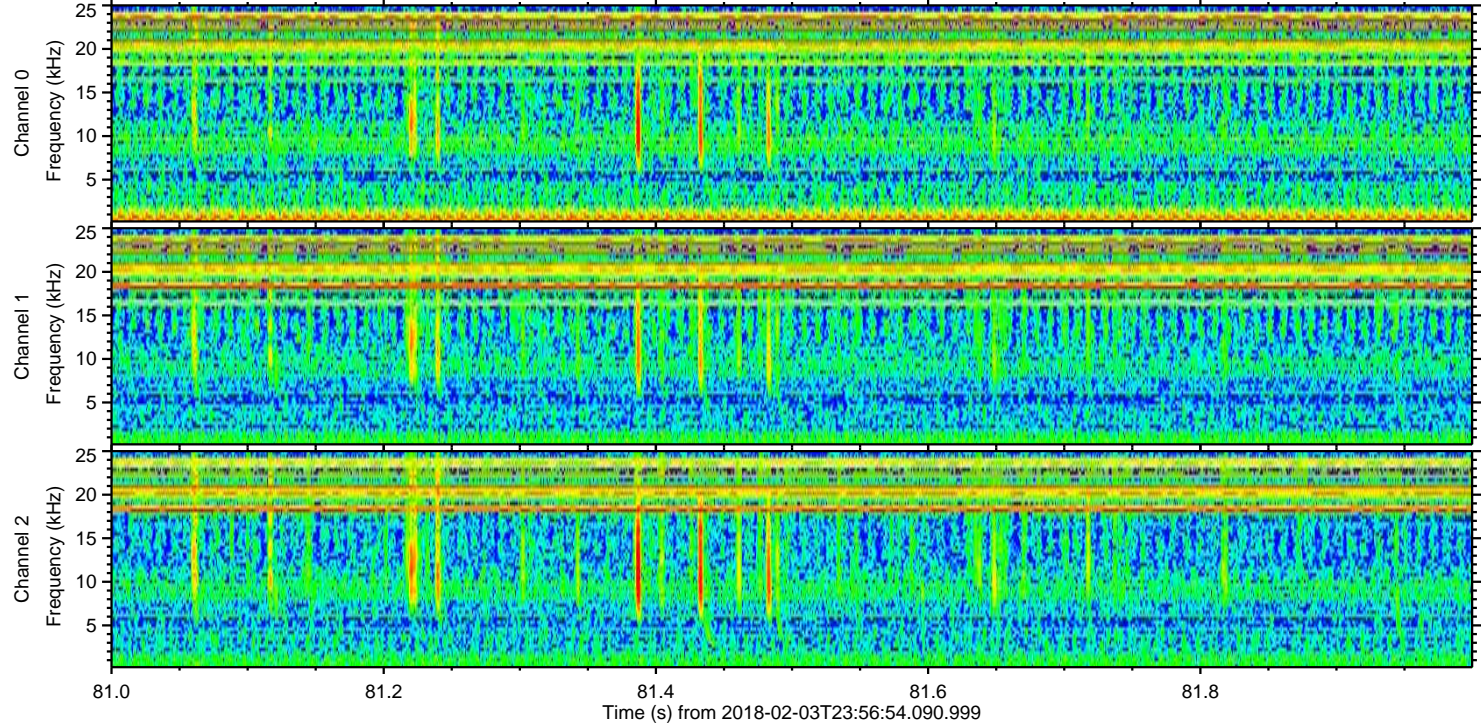
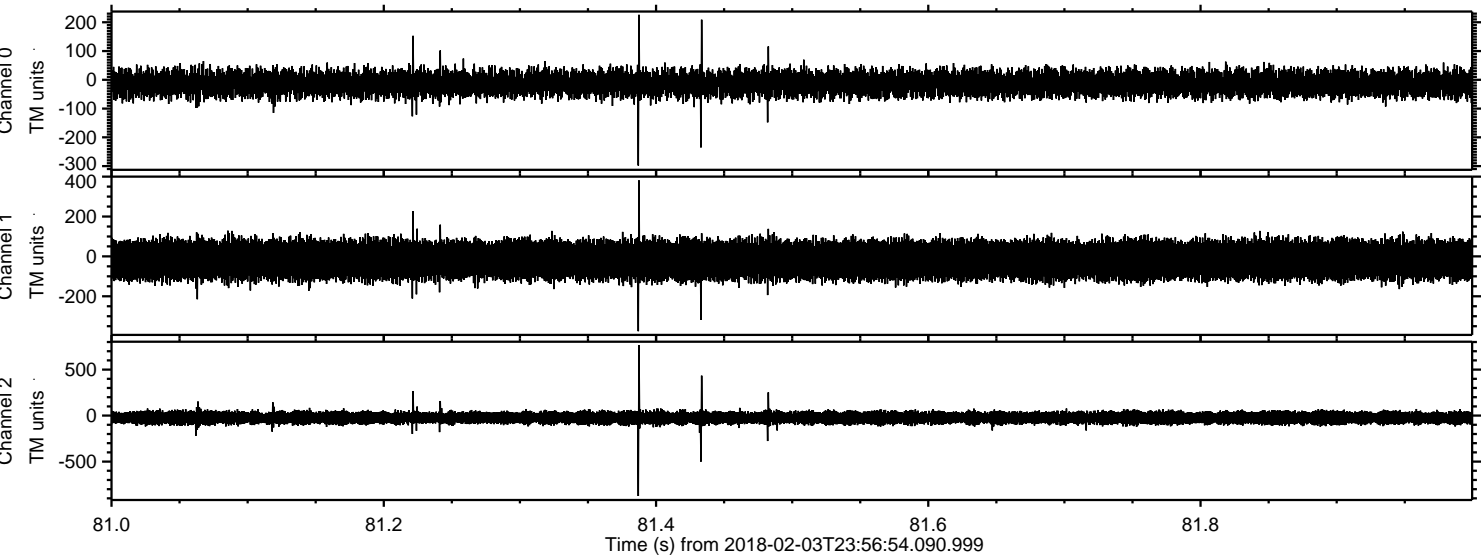

Channel 0
mn: -298
mx: 226
 μ : -13.0
 σ : 23.7

Channel 1
mn: -375
mx: 381
 μ : -18.2
 σ : 47.6

Channel 2
mn: -874
mx: 765
 μ : -24.2
 σ : 34.2

Processed Sun Feb 4 01:05:53 2018 by ELM ver.2012-10-06 from 001__elm20180203_235653__dat00.bin

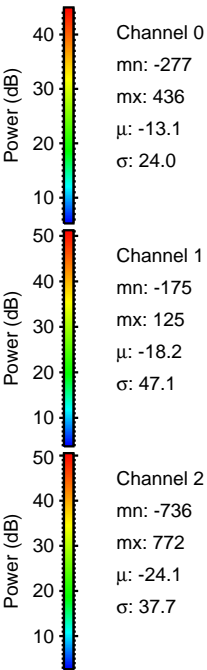
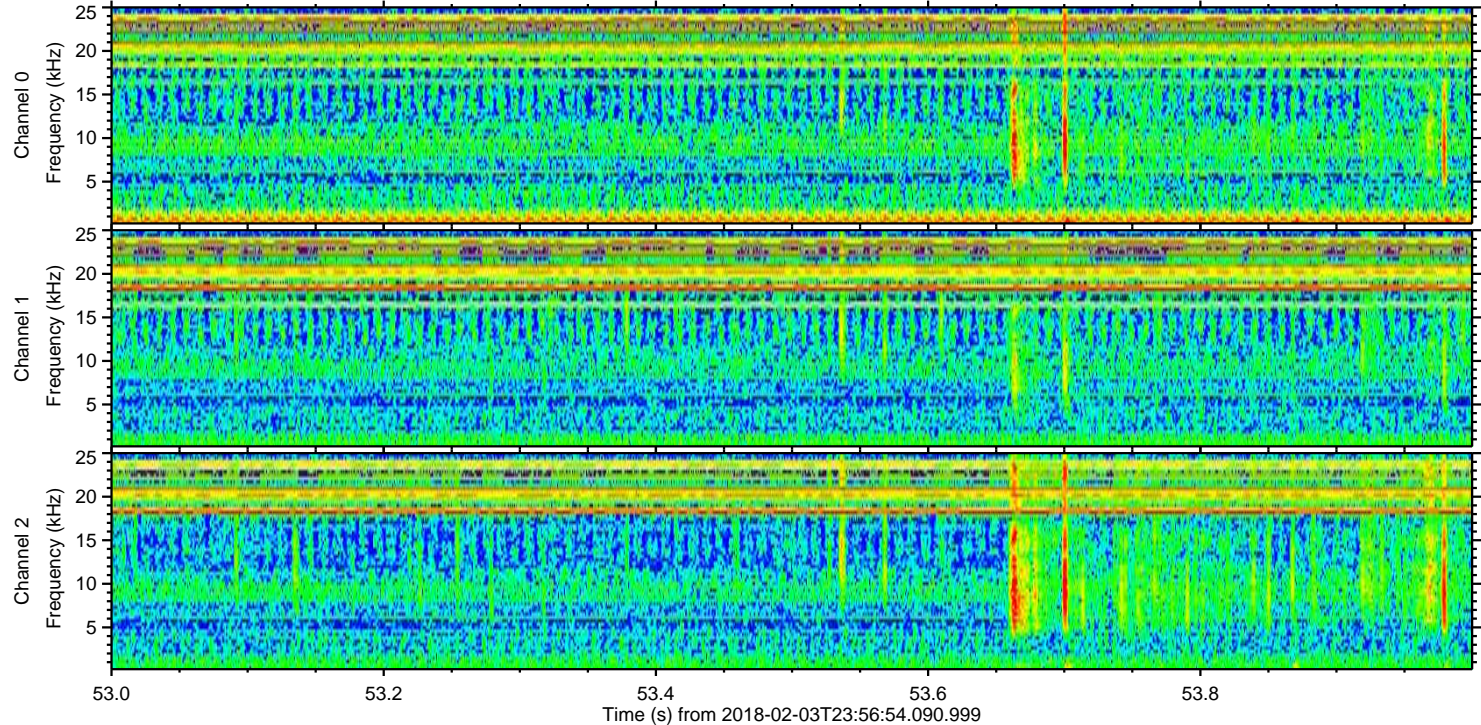
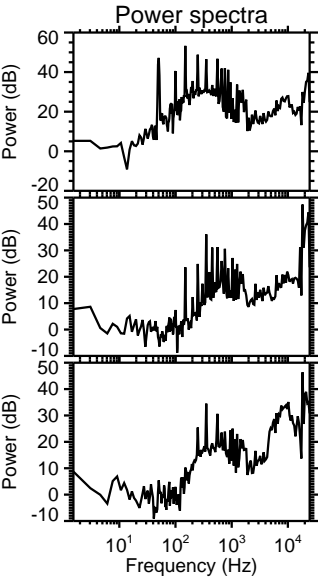
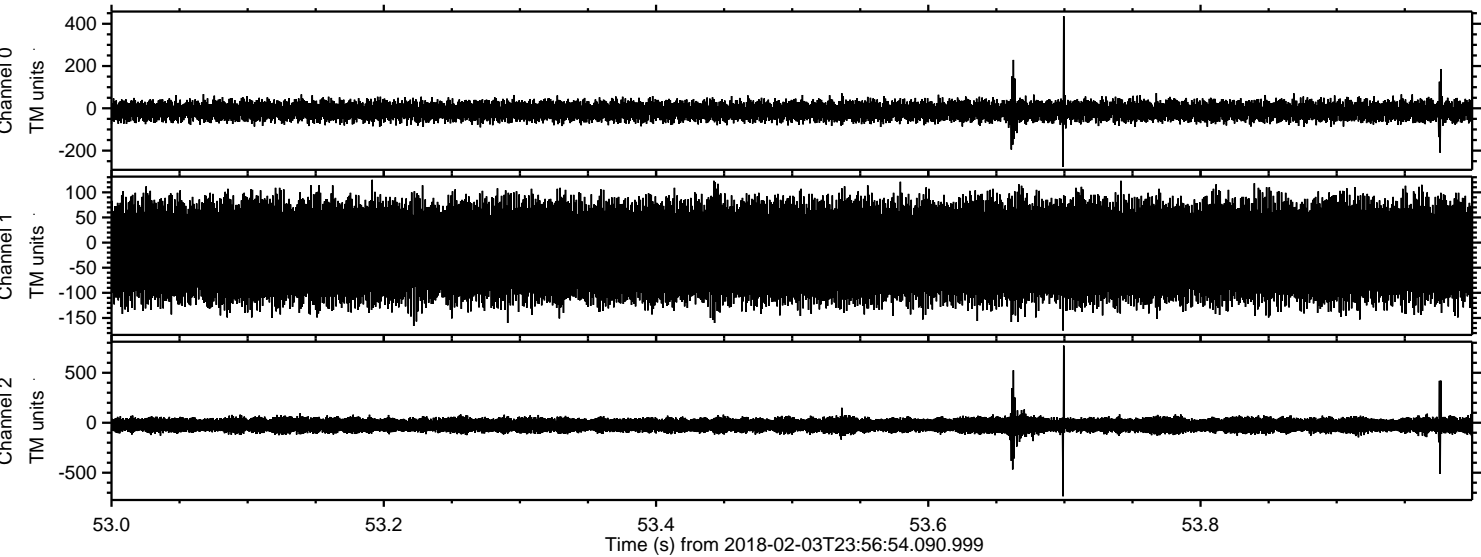

ELMAVAN 3D WAVEFORMS (Measured data sampled at 50 kHz) 51000 packets of 144 samples from 2018-02-03T23:56:54.090.999. Part 141/147

Processed Sun Feb 4 01:05:54 2018 by ELM ver.2012-10-06 from 001__elm20180203_235653__dat00.bin

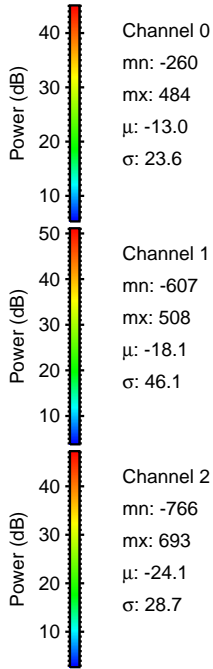
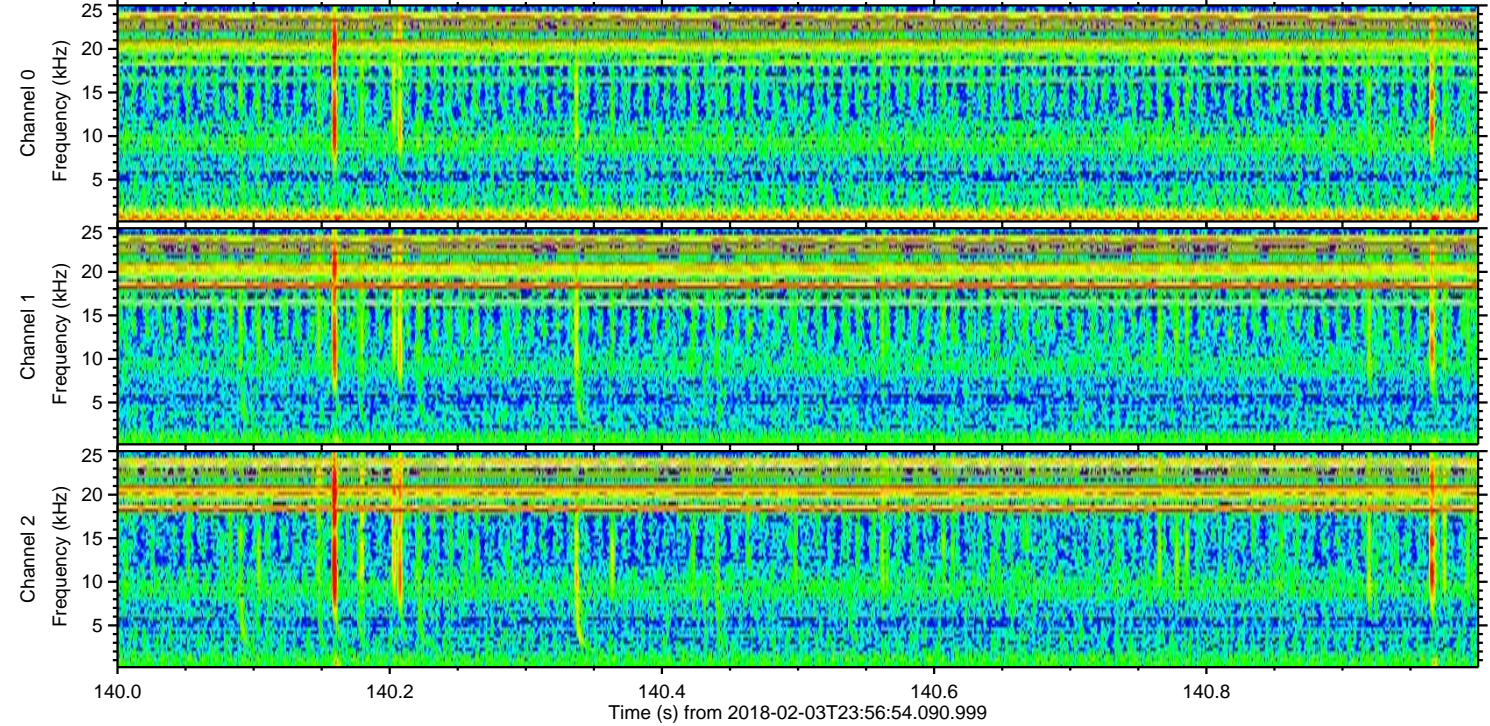
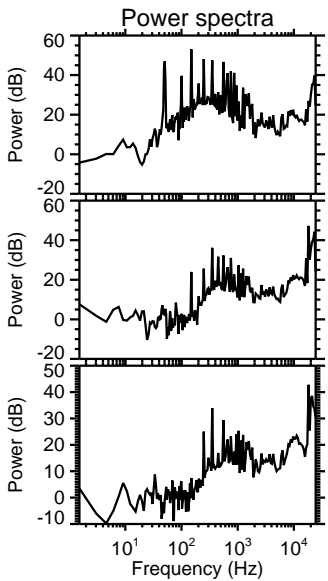
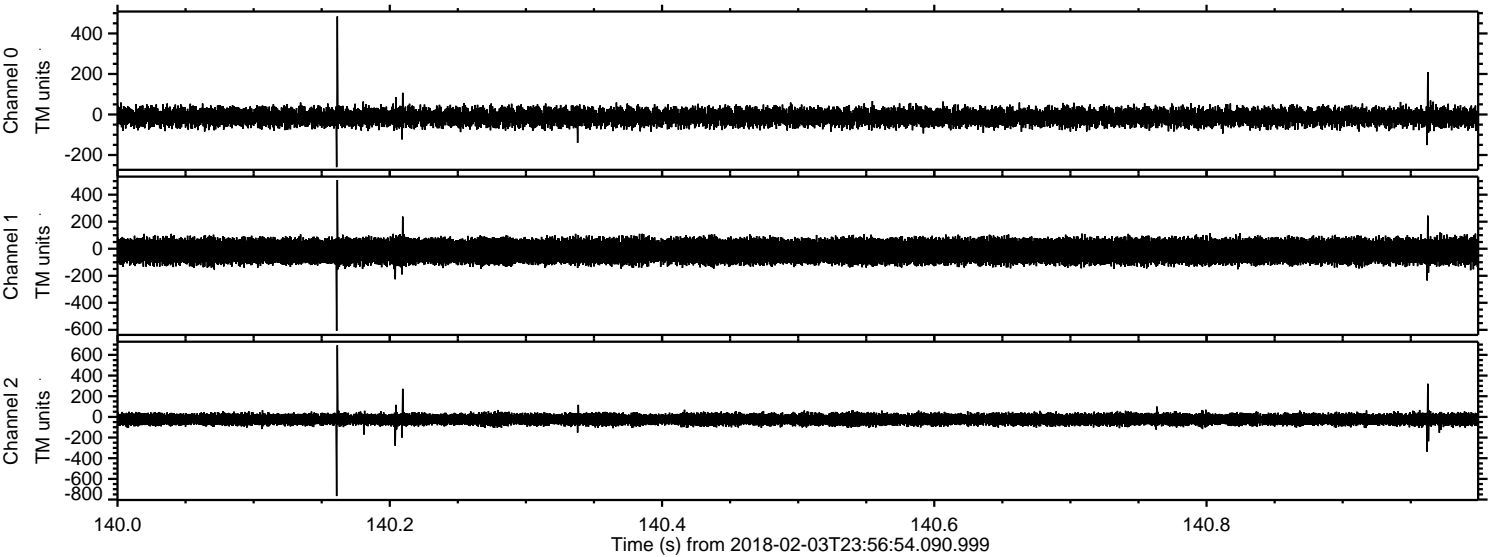

ELMAVAN 3D WAVEFORMS (Measured data sampled at 50 kHz) 51000 packets of 144 samples from 2018-02-03T23:56:54.090.999. Part 136/147

