

ELMAVAN 3D WAVEFORMS (Measured data sampled at 50 kHz) 51000 packets of 144 samples from 2018-02-03T19:26:42.907.999.

Processed Sat Feb 3 20:34:44 2018 by ELM ver.2012-10-06 from 001__elm20180203_192641__dat00.bin

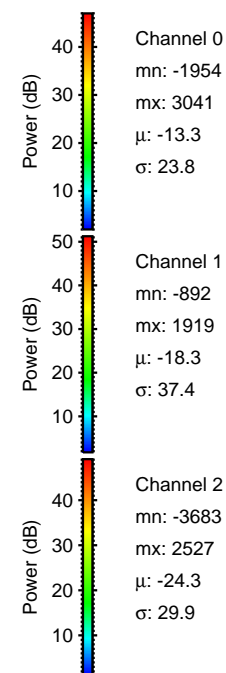
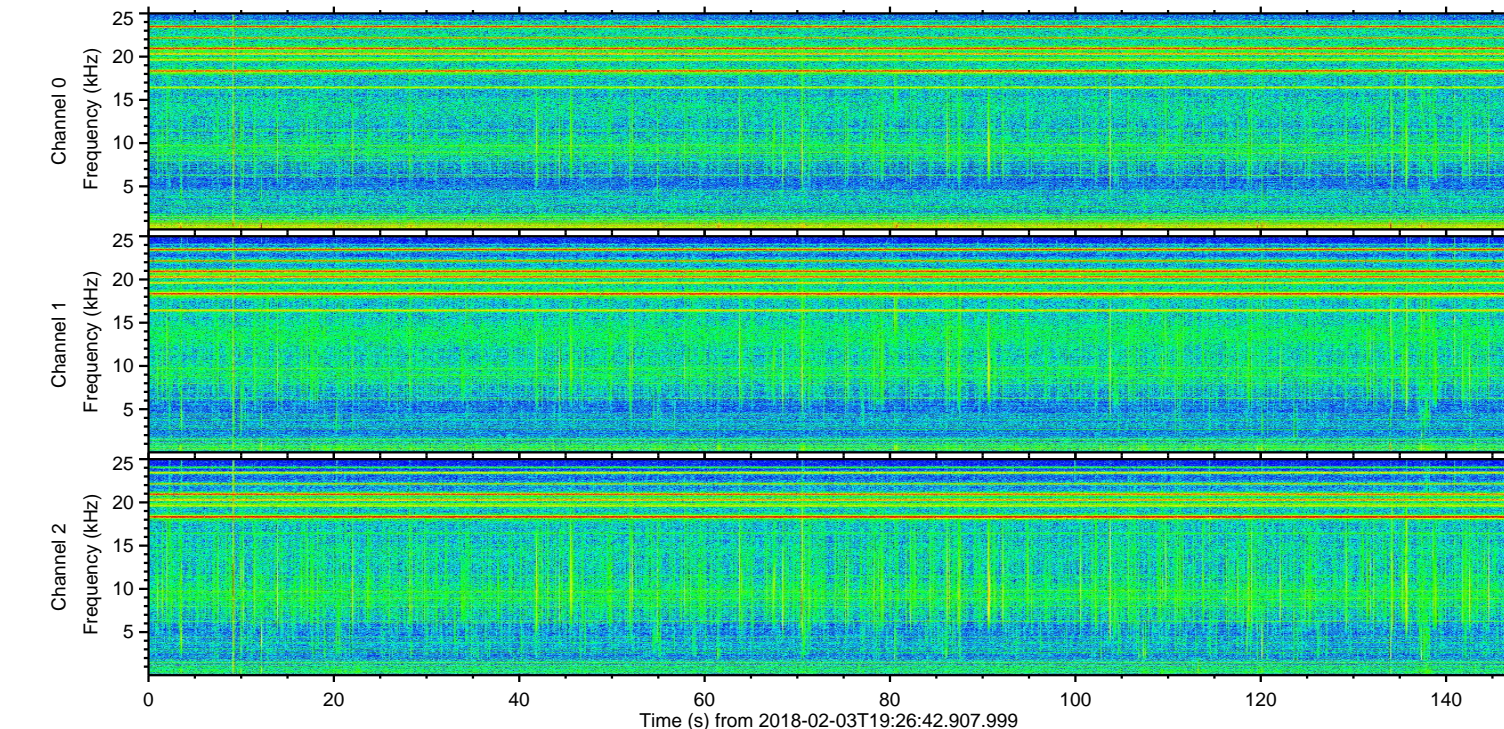
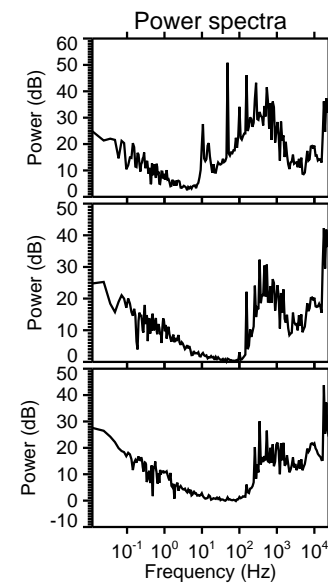
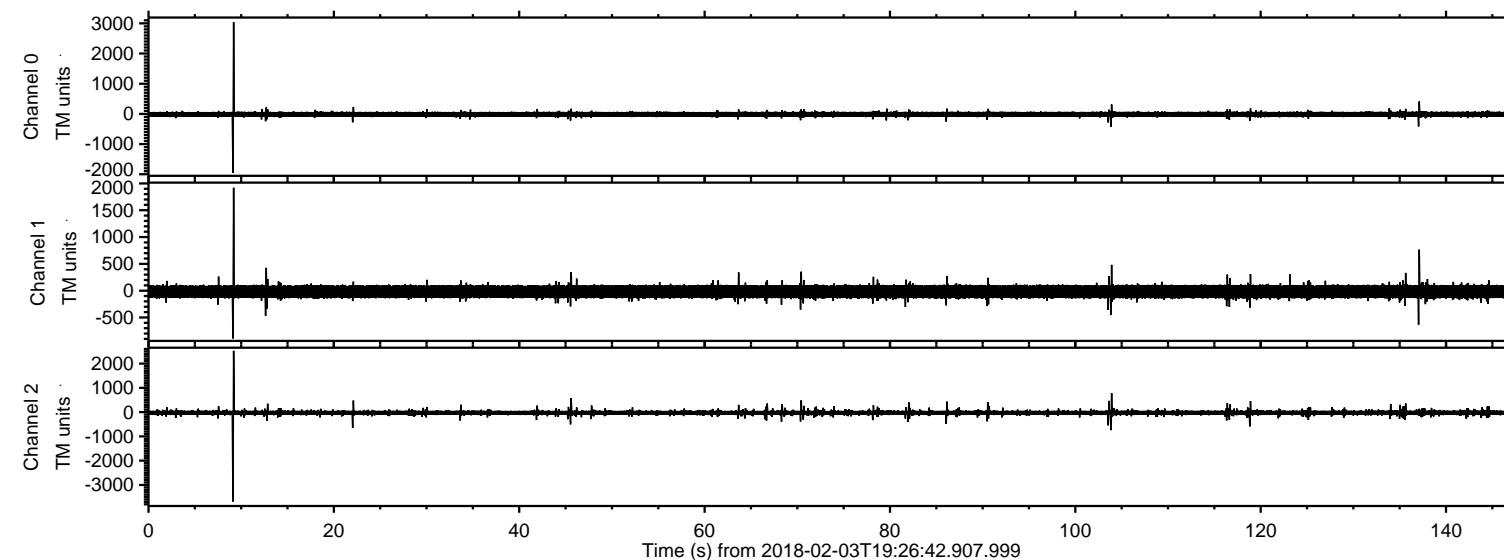

ELMAVAN 3D WAVEFORMS (Measured data sampled at 50 kHz) 51000 packets of 144 samples from 2018-02-03T19:26:42.907.999. Part 10/147

Processed Sat Feb 3 20:34:51 2018 by ELM ver.2012-10-06 from 001__elm20180203_192641__dat00.bin

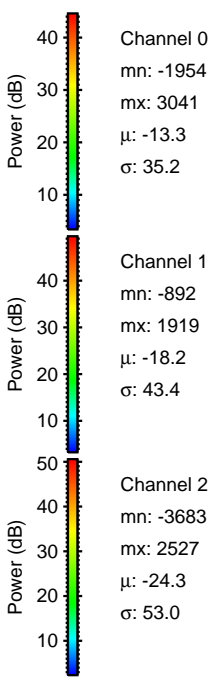
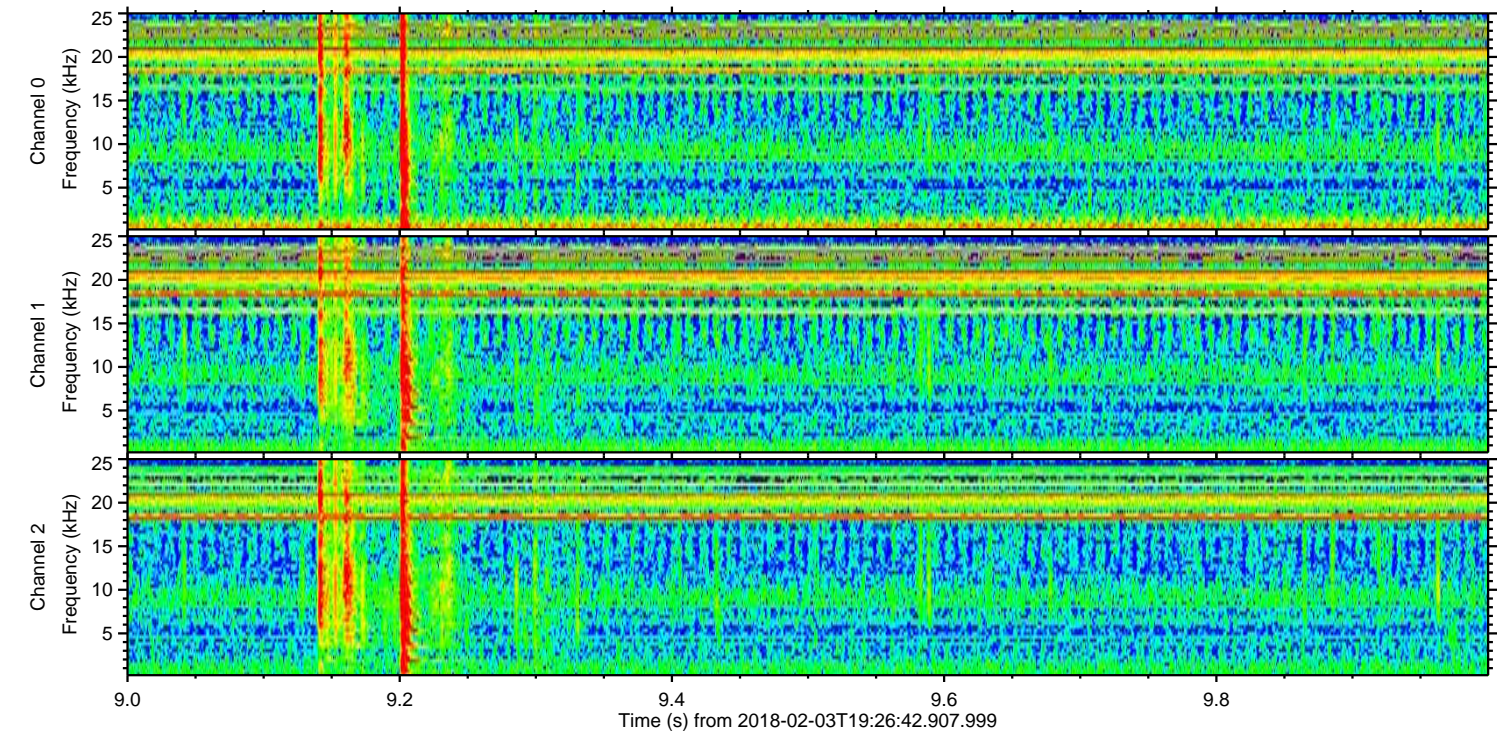
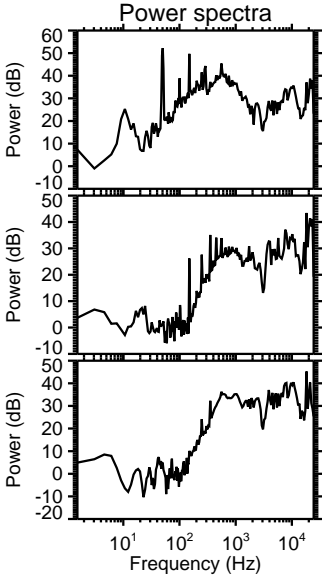
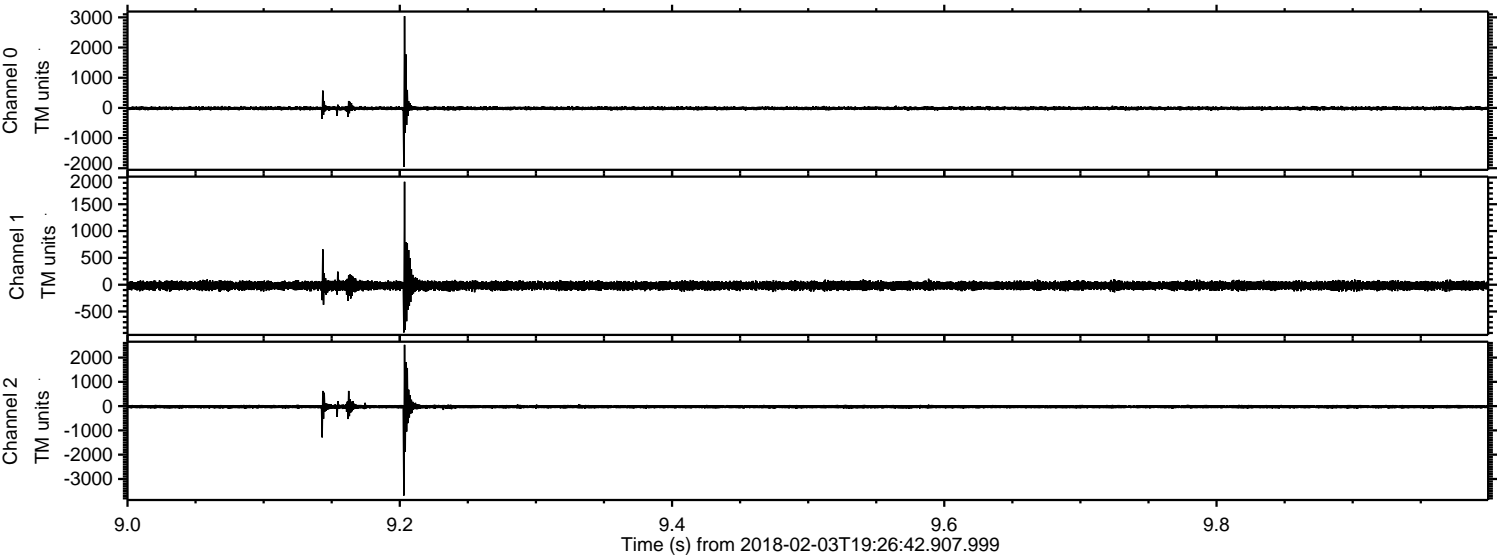

ELMAVAN 3D WAVEFORMS (Measured data sampled at 50 kHz) 51000 packets of 144 samples from 2018-02-03T19:26:42.907.999. Part 104/147

Processed Sat Feb 3 20:34:52 2018 by ELM ver.2012-10-06 from 001__elm20180203_192641__dat00.bin

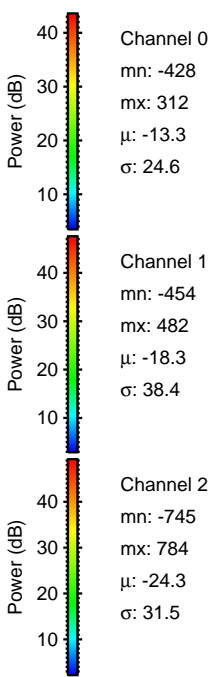
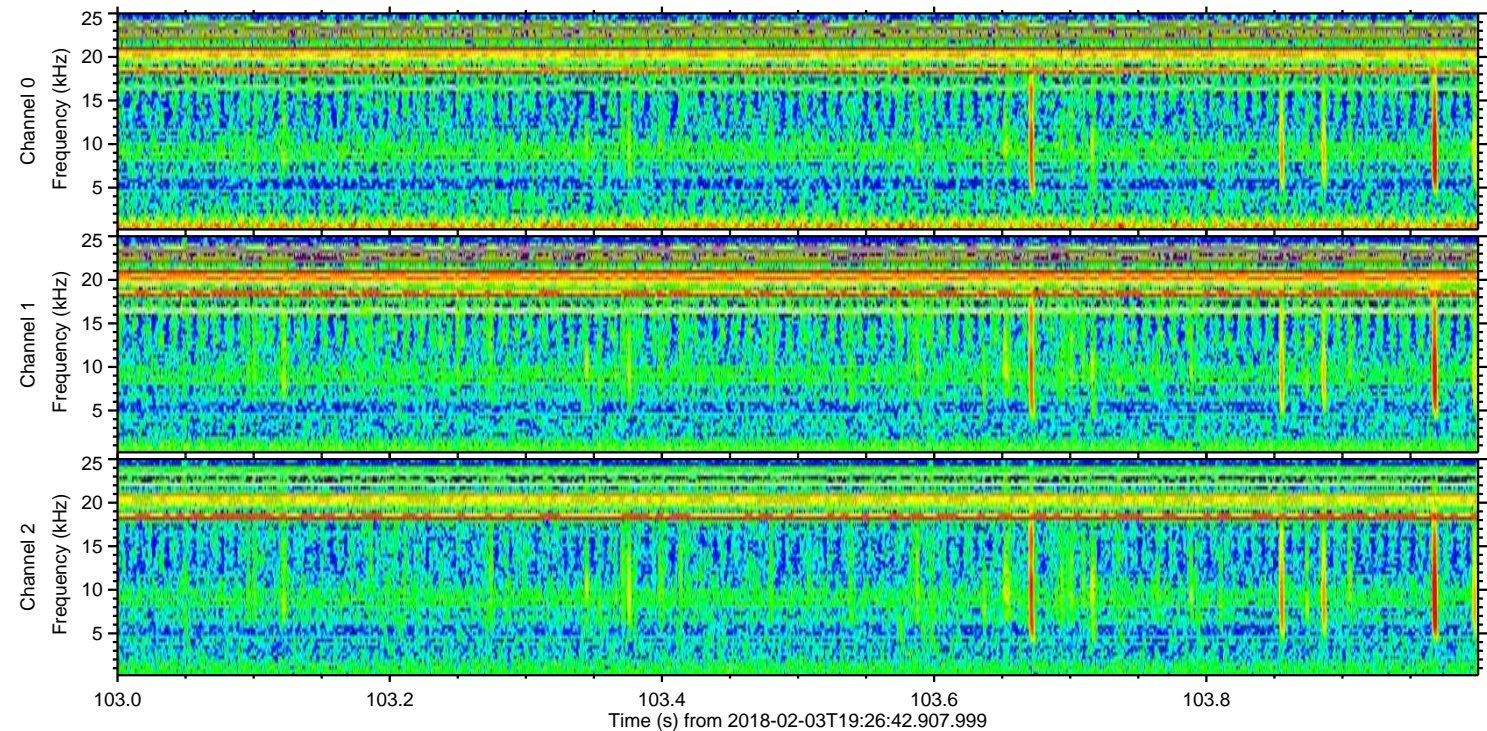
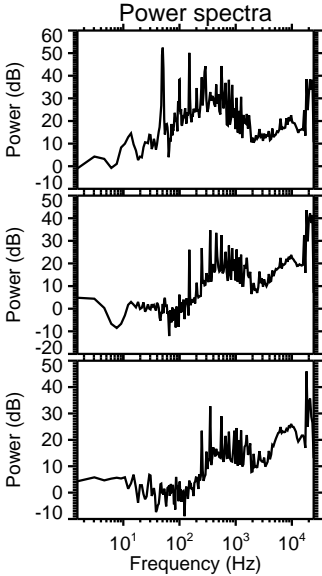
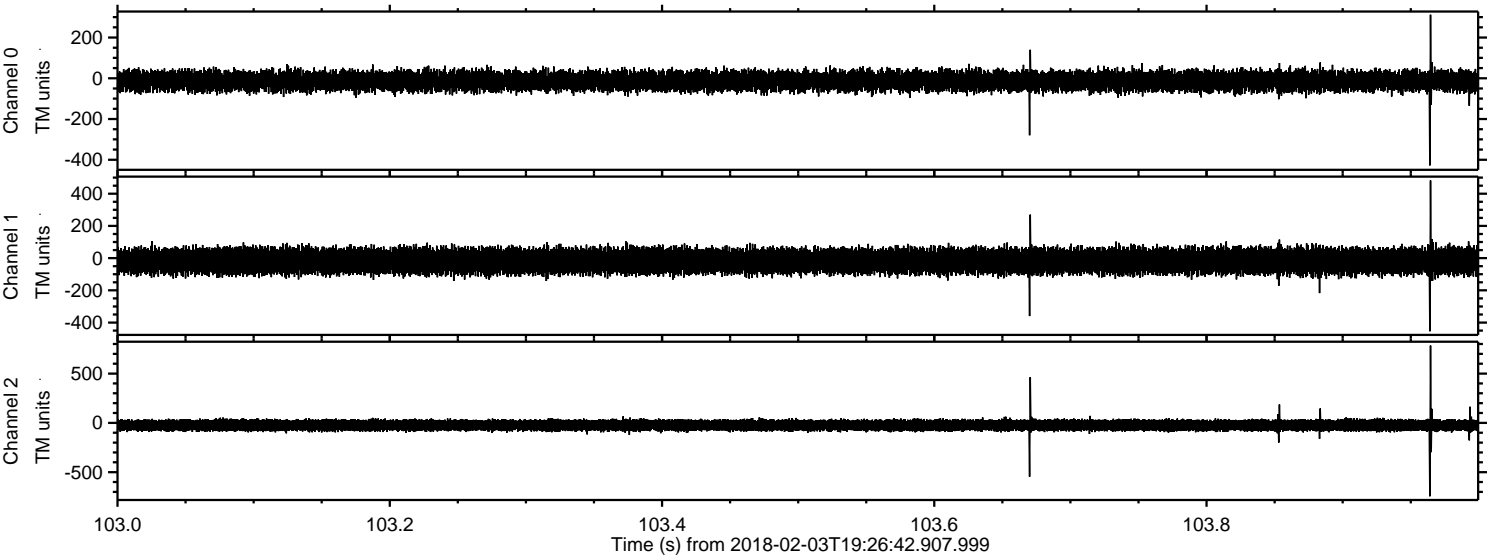

ELMAVAN 3D WAVEFORMS (Measured data sampled at 50 kHz) 51000 packets of 144 samples from 2018-02-03T19:26:42.907.999. Part 138/147

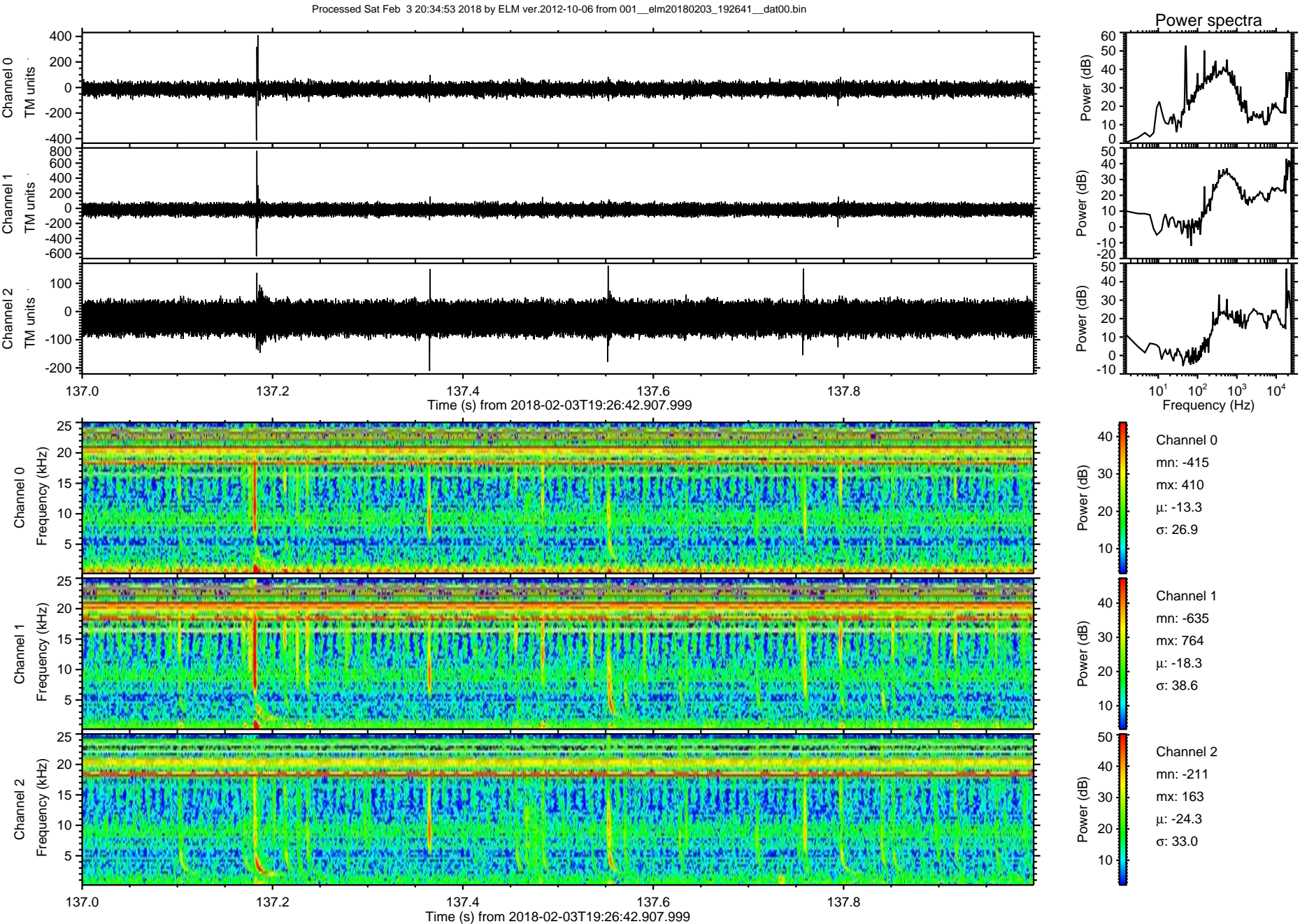

ELMAVAN 3D WAVEFORMS (Measured data sampled at 50 kHz) 51000 packets of 144 samples from 2018-02-03T19:26:42.907.999. Part 23/147

Processed Sat Feb 3 20:34:54 2018 by ELM ver.2012-10-06 from 001__elm20180203_192641__dat00.bin

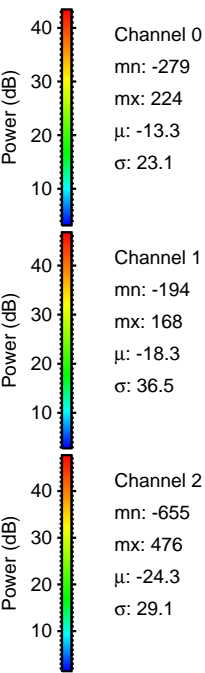
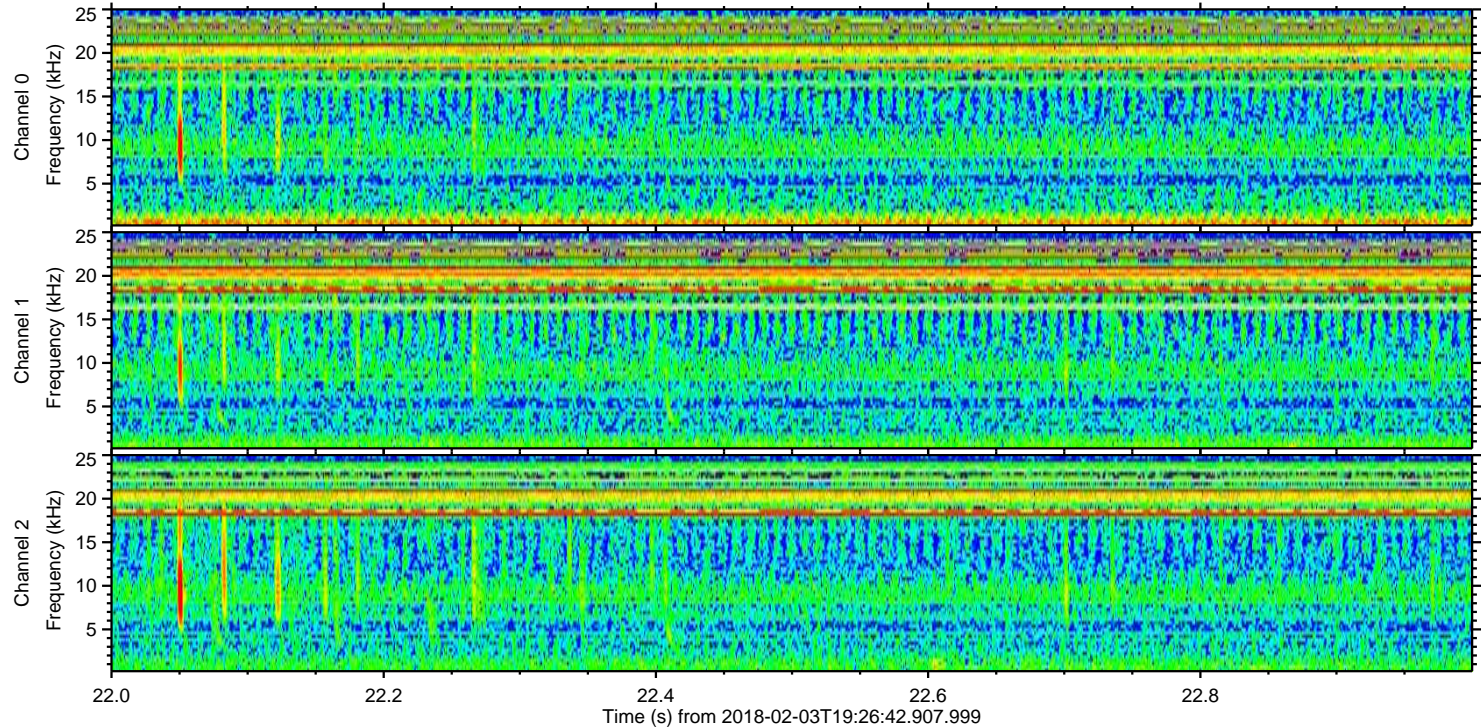
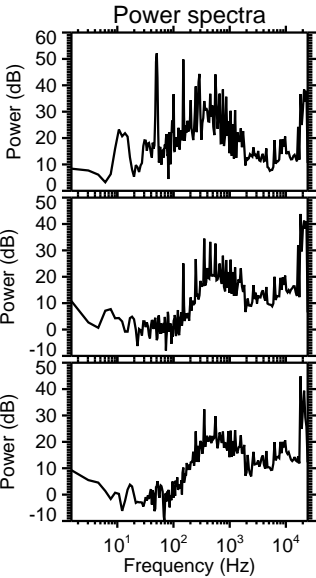
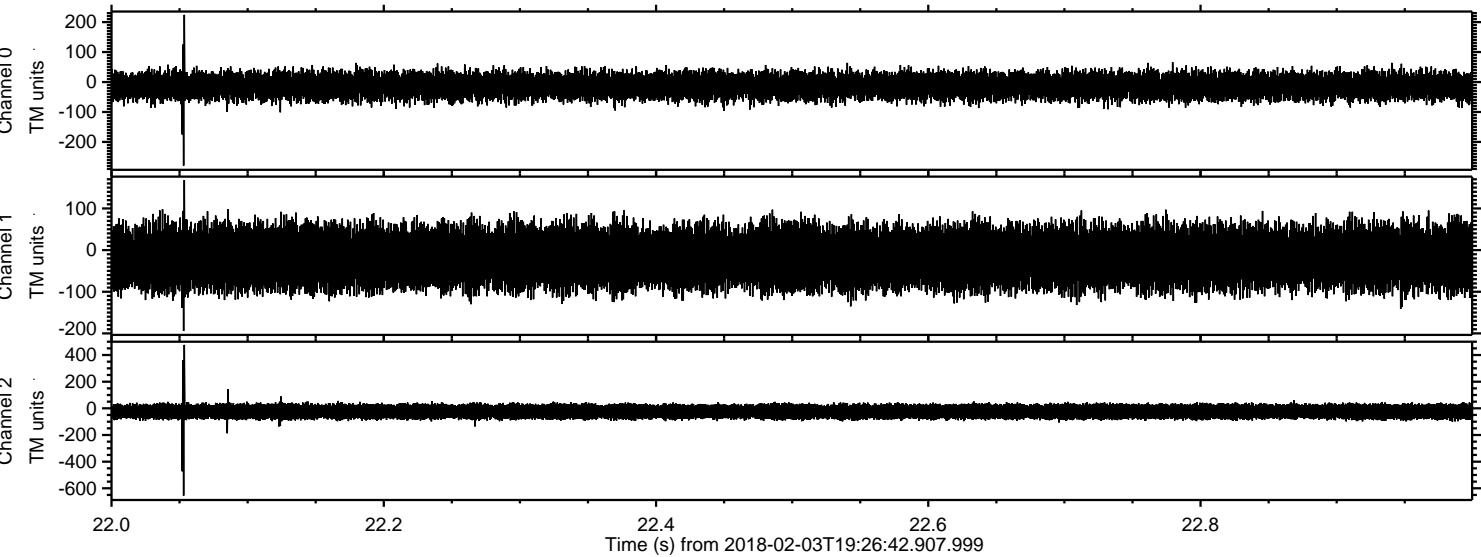

ELMAVAN 3D WAVEFORMS (Measured data sampled at 50 kHz) 51000 packets of 144 samples from 2018-02-03T19:26:42.907.999. Part 119/147

Processed Sat Feb 3 20:34:54 2018 by ELM ver.2012-10-06 from 001__elm20180203_192641__dat00.bin

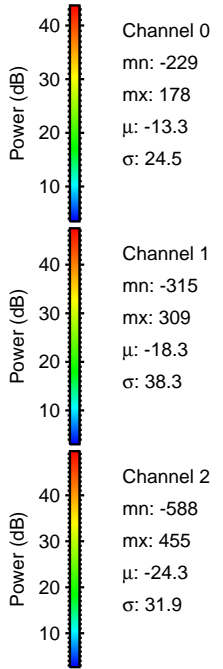
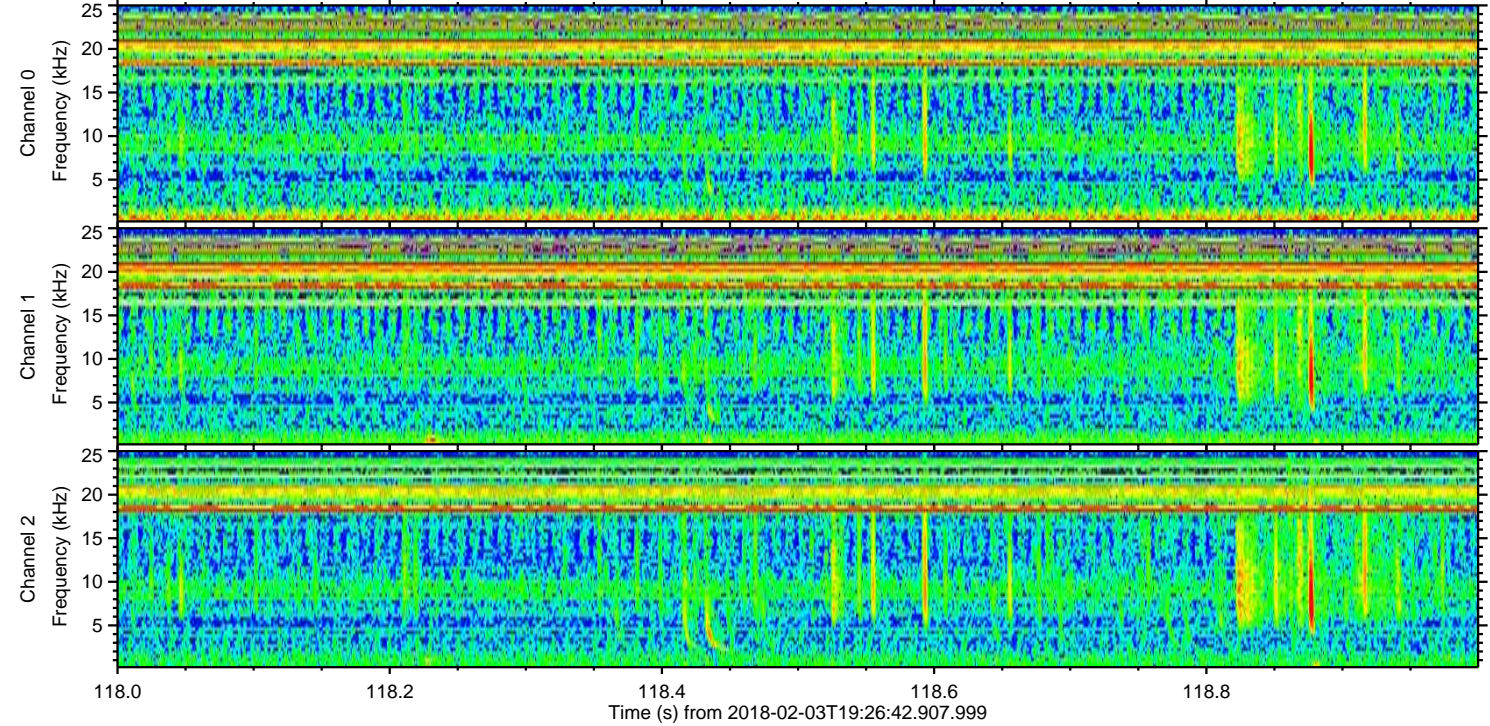
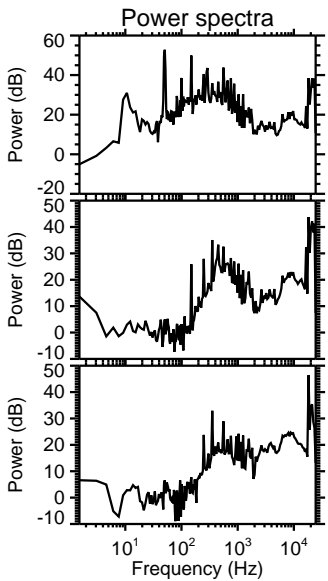
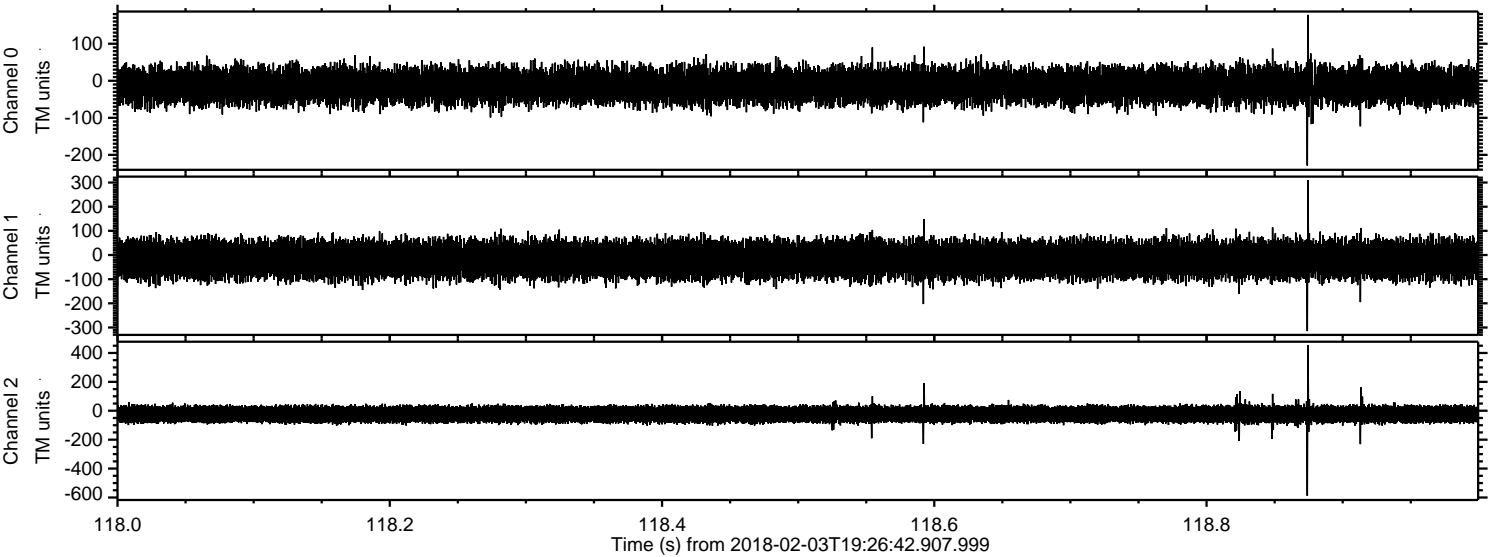

Processed Sat Feb 3 20:34:55 2018 by ELM ver.2012-10-06 from 001__elm20180203_192641__dat00.bin

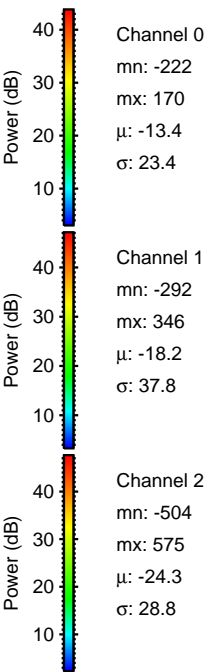
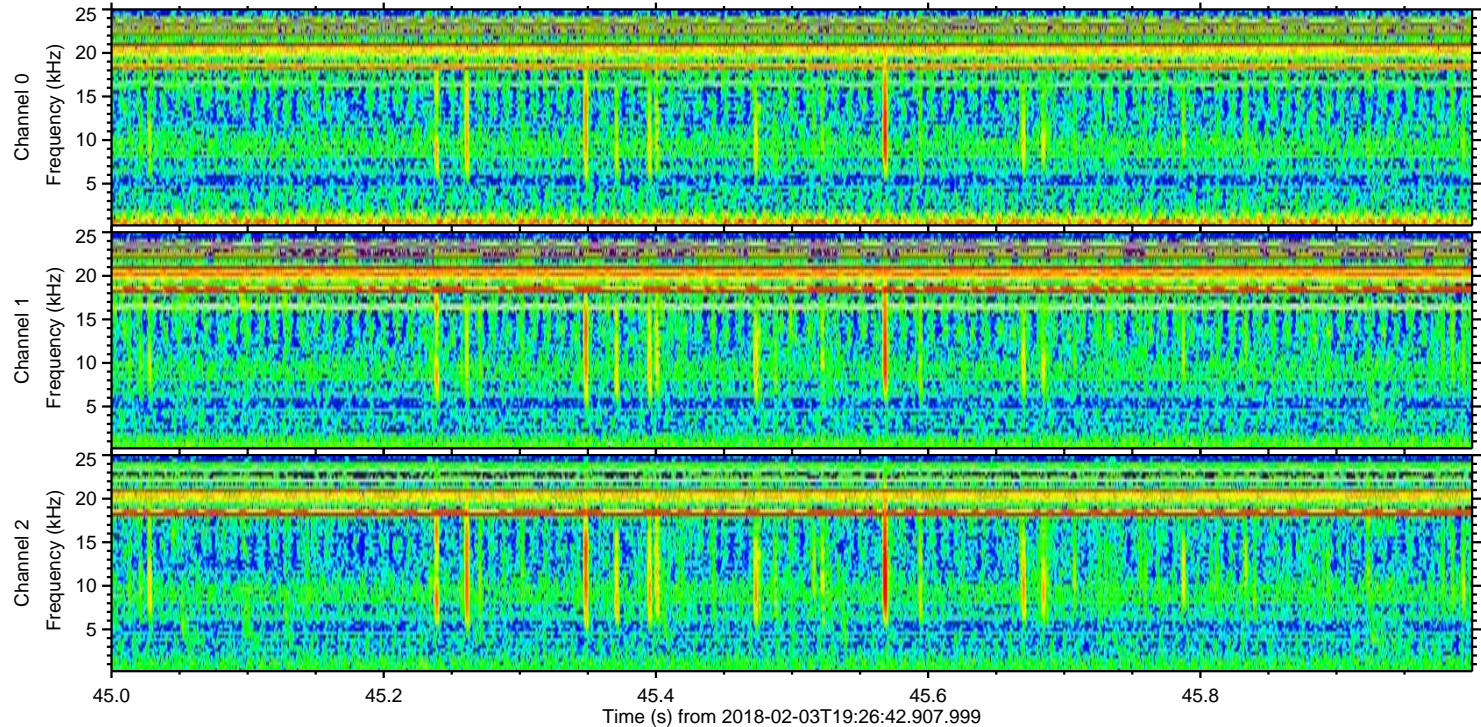
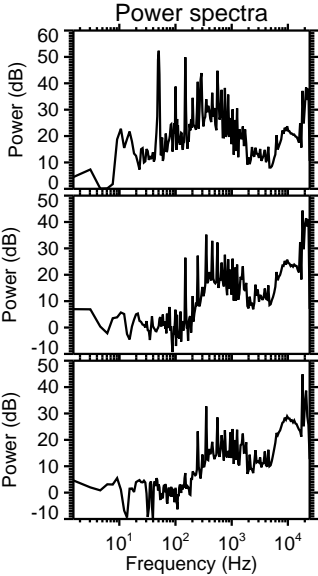
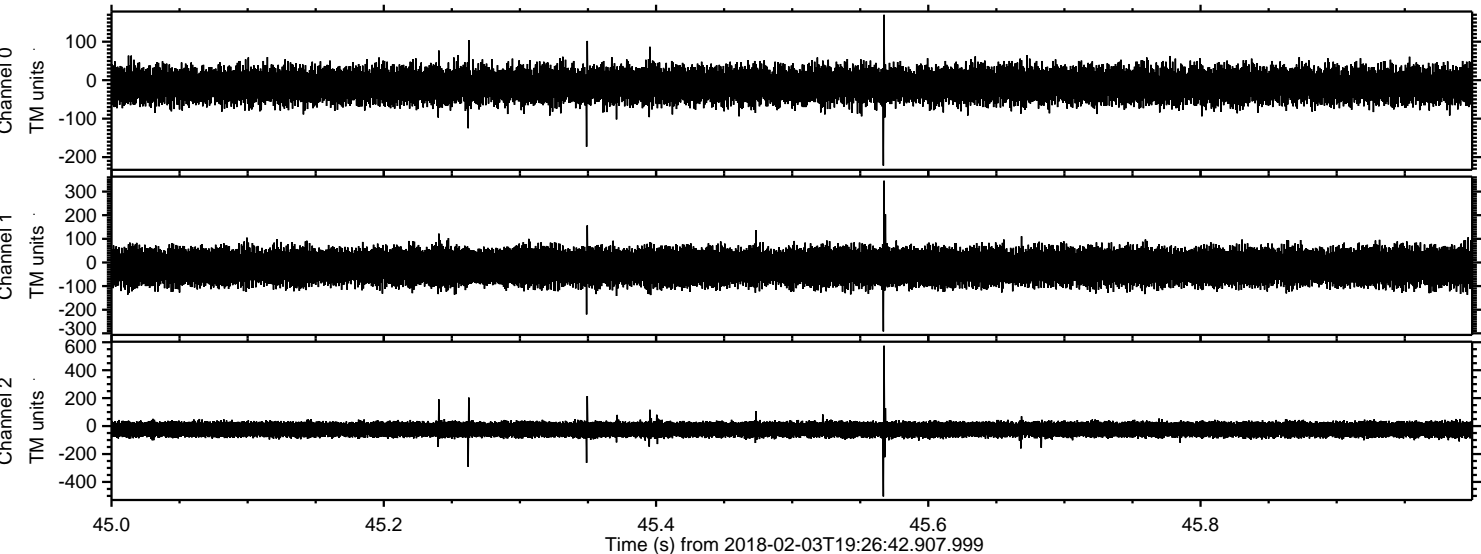

Processed Sat Feb 3 20:34:56 2018 by ELM ver.2012-10-06 from 001__elm20180203_192641__dat00.bin

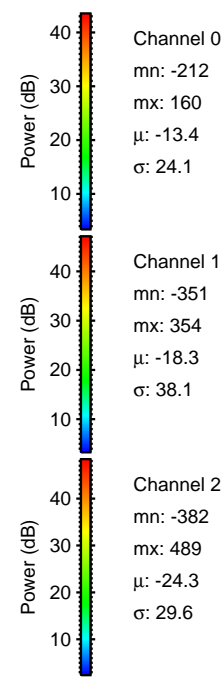
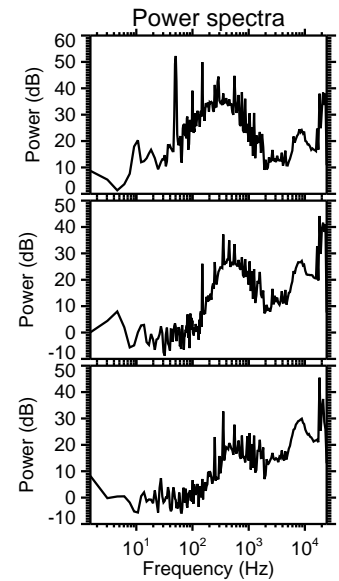
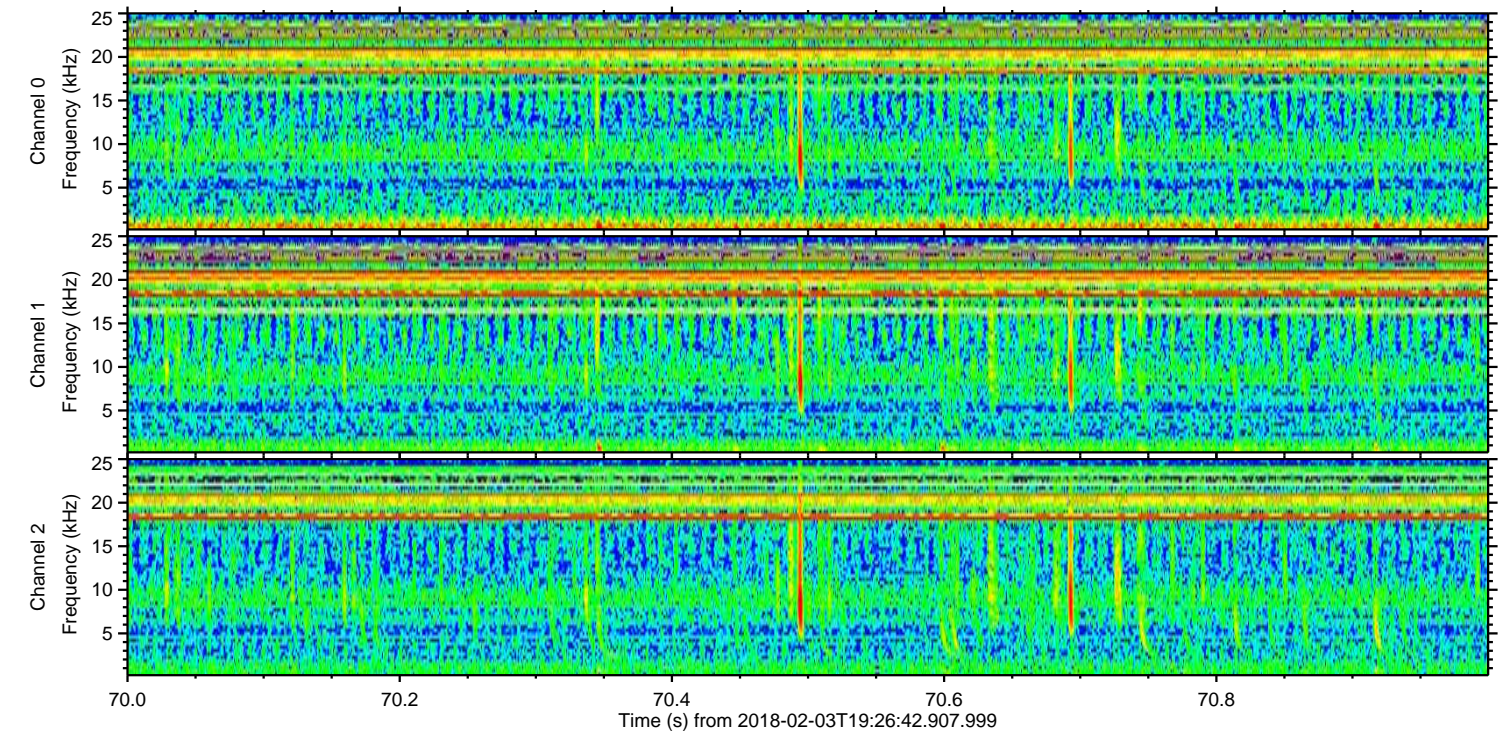
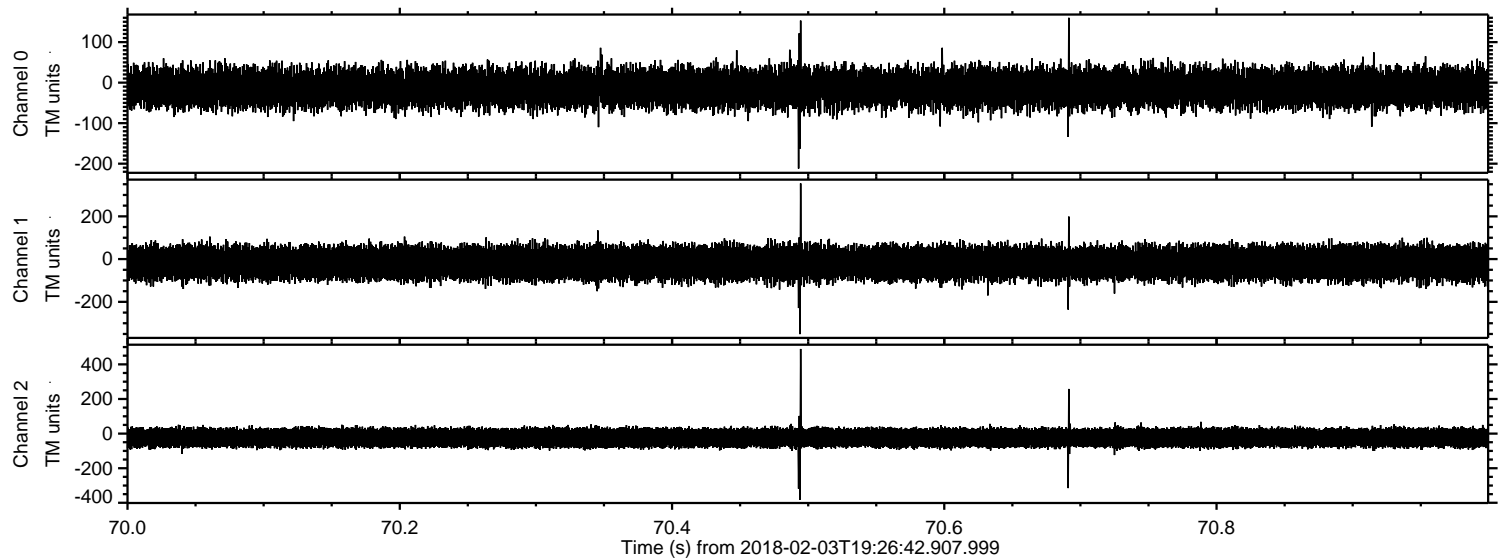

Channel 0
mn: -212
mx: 160
 μ : -13.4
 σ : 24.1

Channel 1
mn: -351
mx: 354
 μ : -18.3
 σ : 38.1

Channel 2
mn: -382
mx: 489
 μ : -24.3
 σ : 29.6

Processed Sat Feb 3 20:34:58 2018 by ELM ver.2012-10-06 from 001__elm20180203_192641__dat00.bin

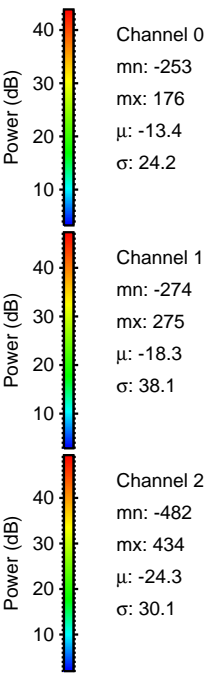
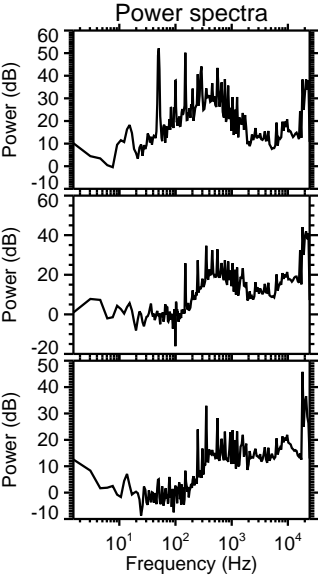
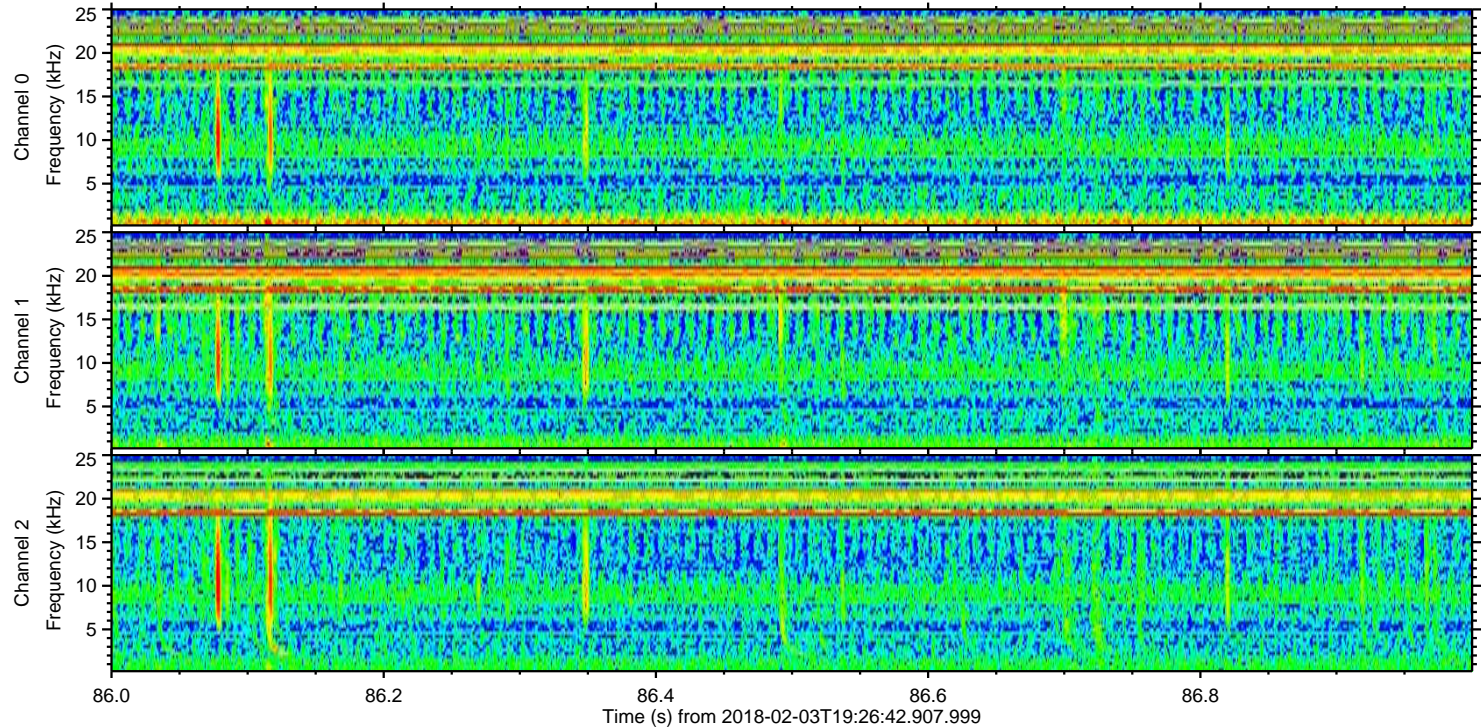
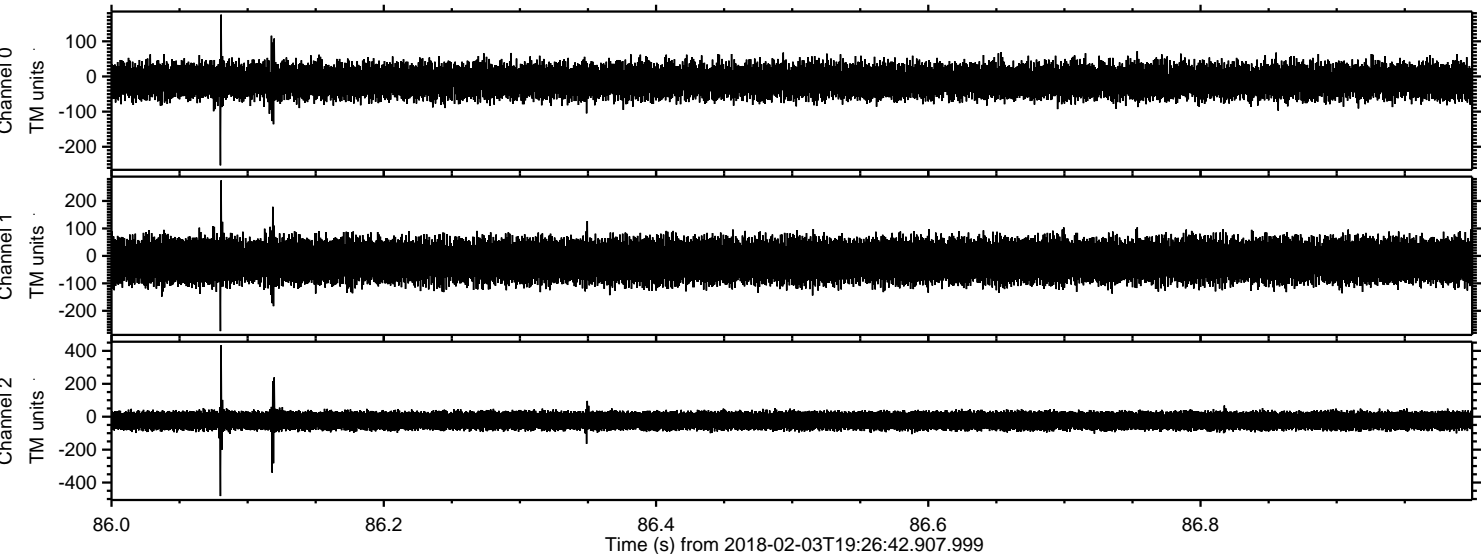

Processed Sat Feb 3 20:34:59 2018 by ELM ver.2012-10-06 from 001__elm20180203_192641__dat00.bin

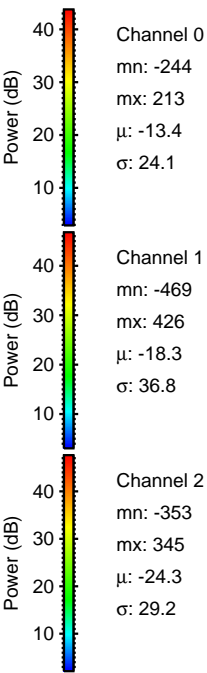
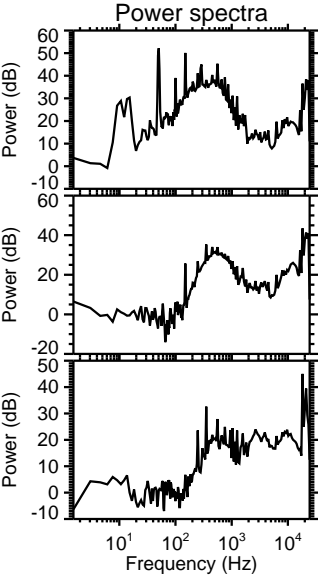
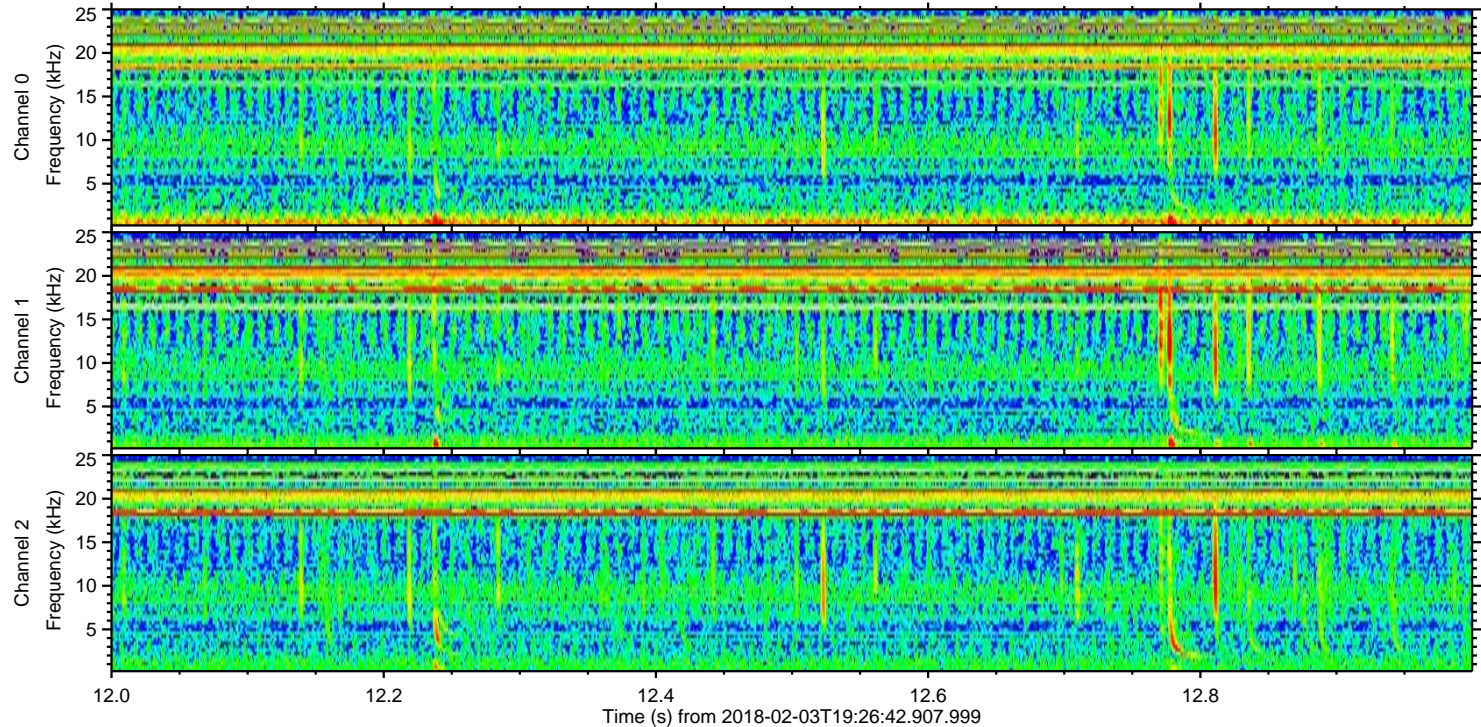
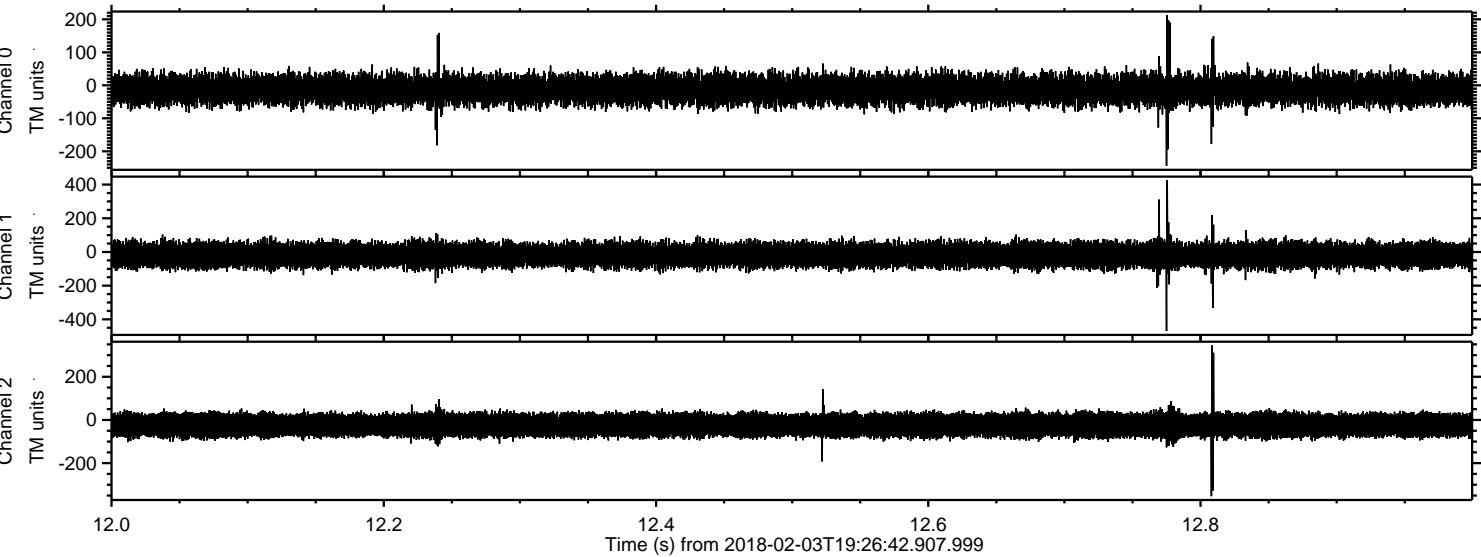

Channel 0
mn: -244
mx: 213
 μ : -13.4
 σ : 24.1

Channel 1
mn: -469
mx: 426
 μ : -18.3
 σ : 36.8

Channel 2
mn: -353
mx: 345
 μ : -24.3
 σ : 29.2

Processed Sat Feb 3 20:35:00 2018 by ELM ver.2012-10-06 from 001__elm20180203_192641__dat00.bin

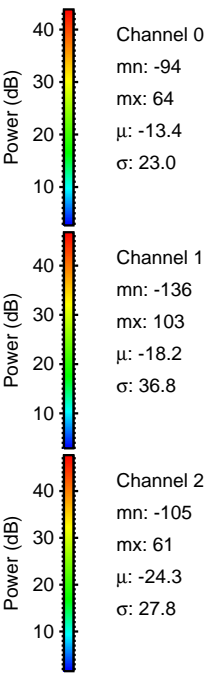
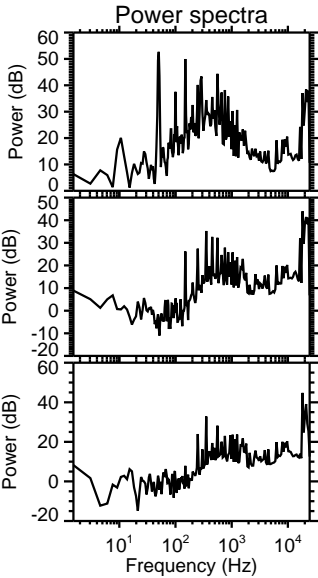
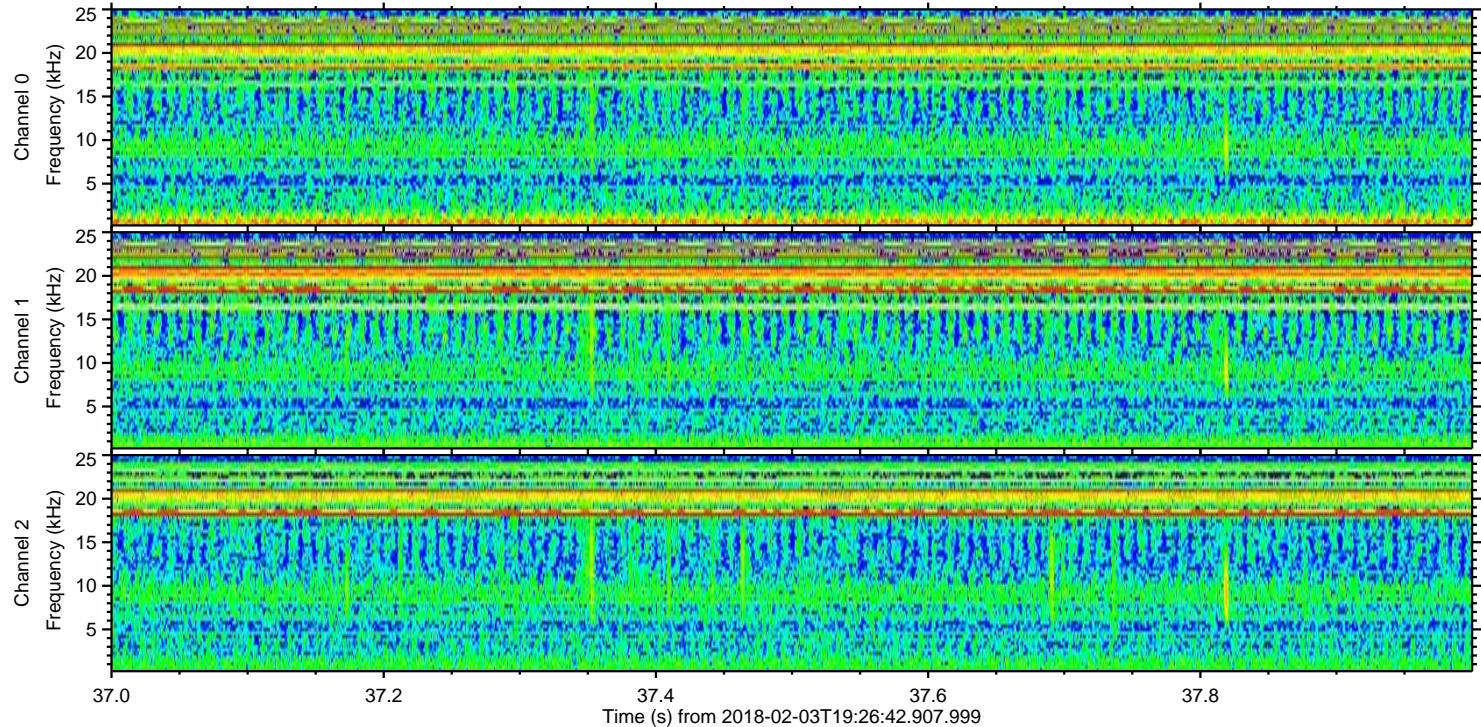
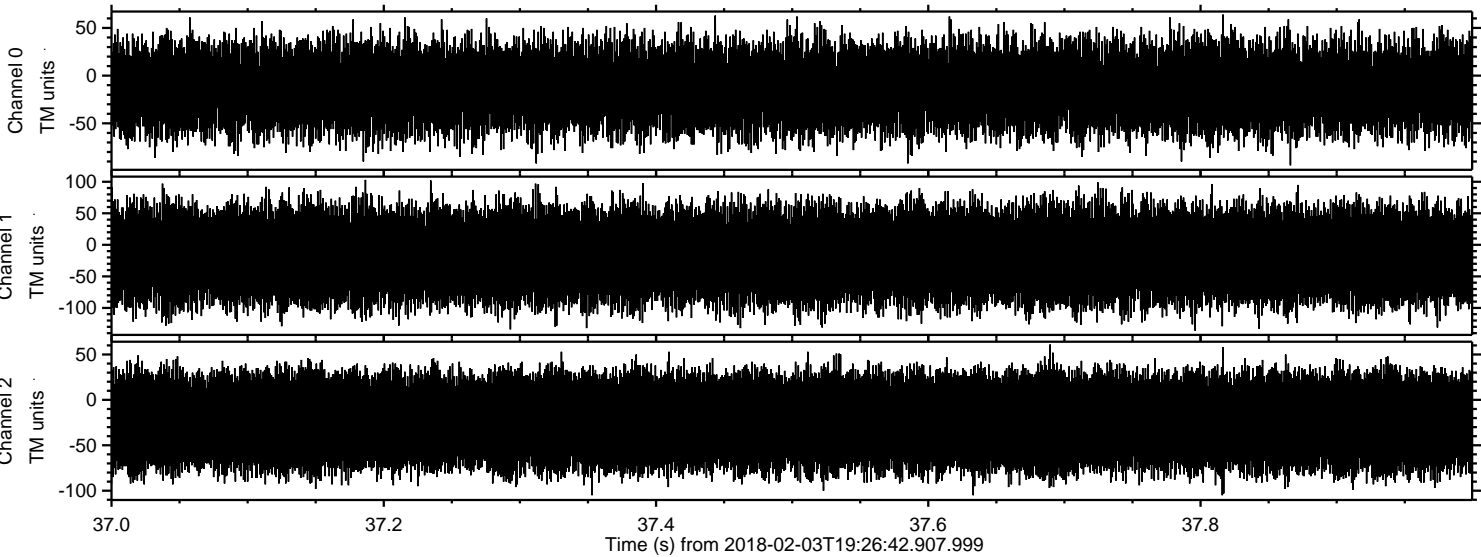

Power spectra

