

ELMAVAN 3D WAVEFORMS (Measured data sampled at 50 kHz) 51000 packets of 144 samples from 2018-02-03T08:26:15.621.999.

Processed Sat Feb 3 09:34:09 2018 by ELM ver.2012-10-06 from 001__elm20180203_082614__dat00.bin

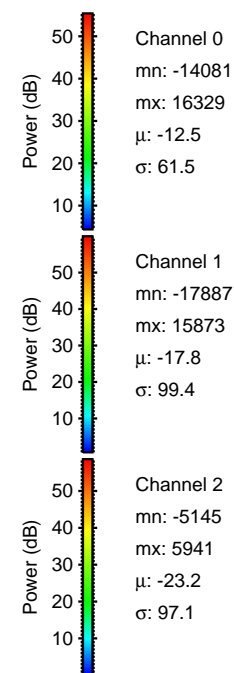

Processed Sat Feb 3 09:34:17 2018 by ELM ver.2012-10-06 from 001__elm20180203_082614__dat00.bin

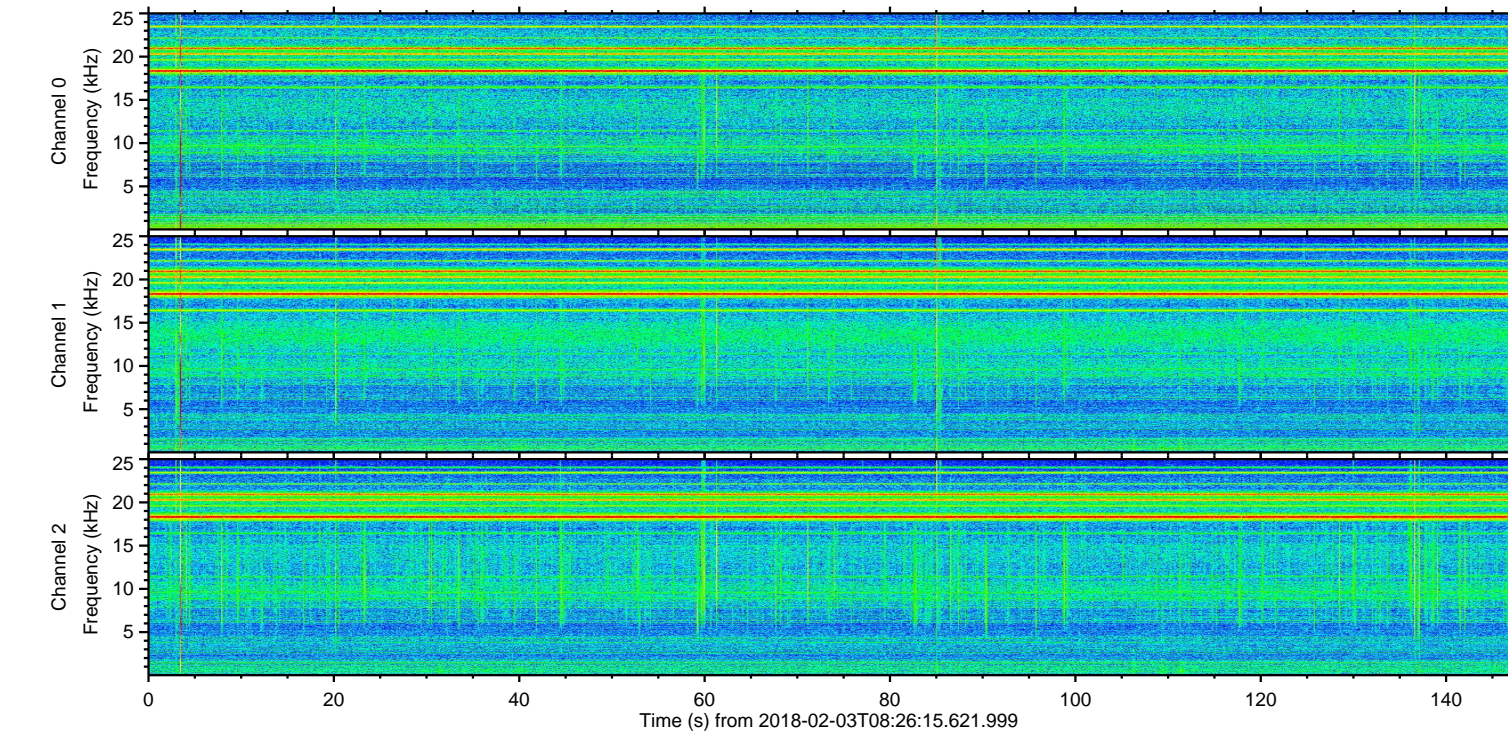
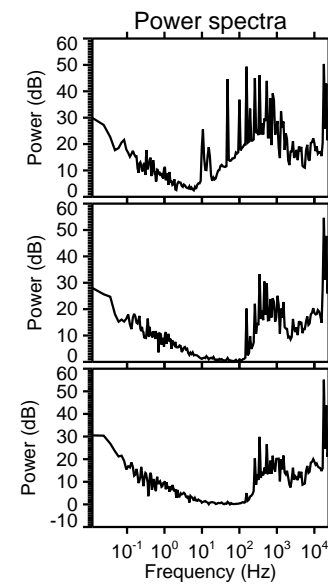
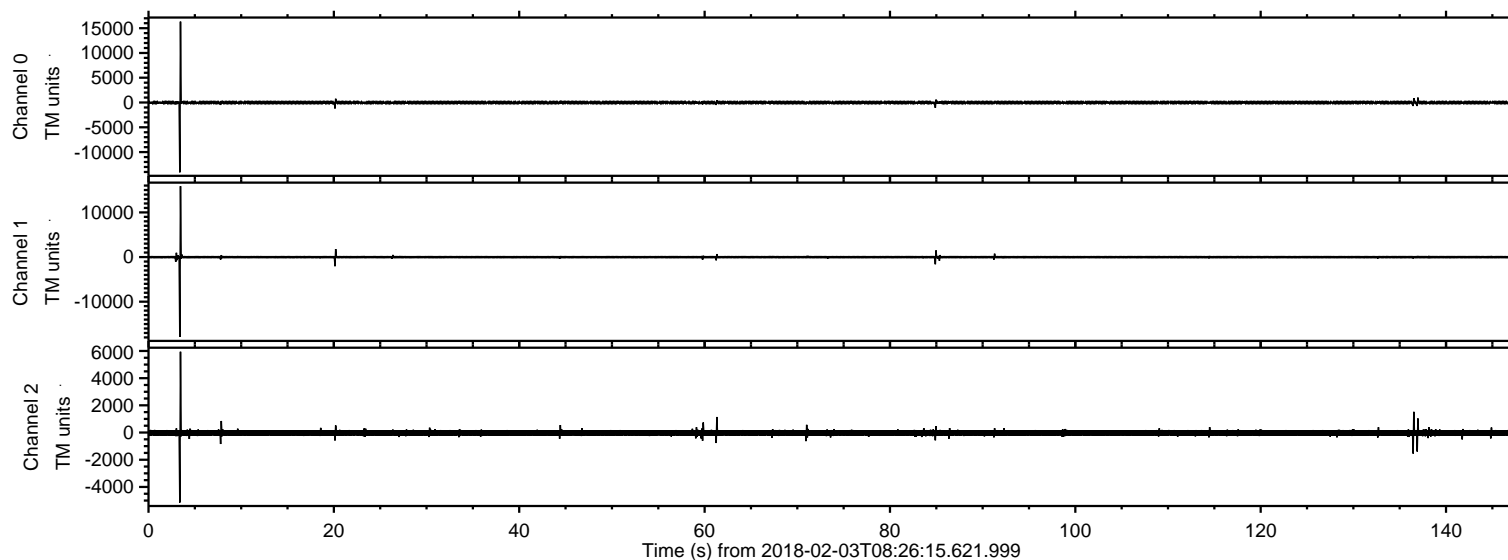
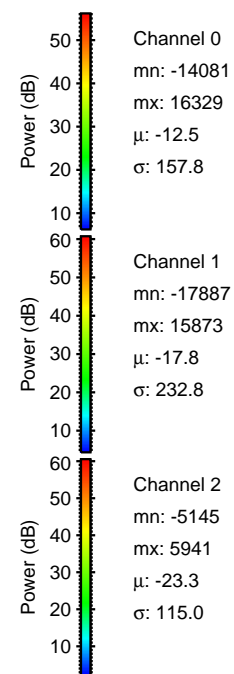
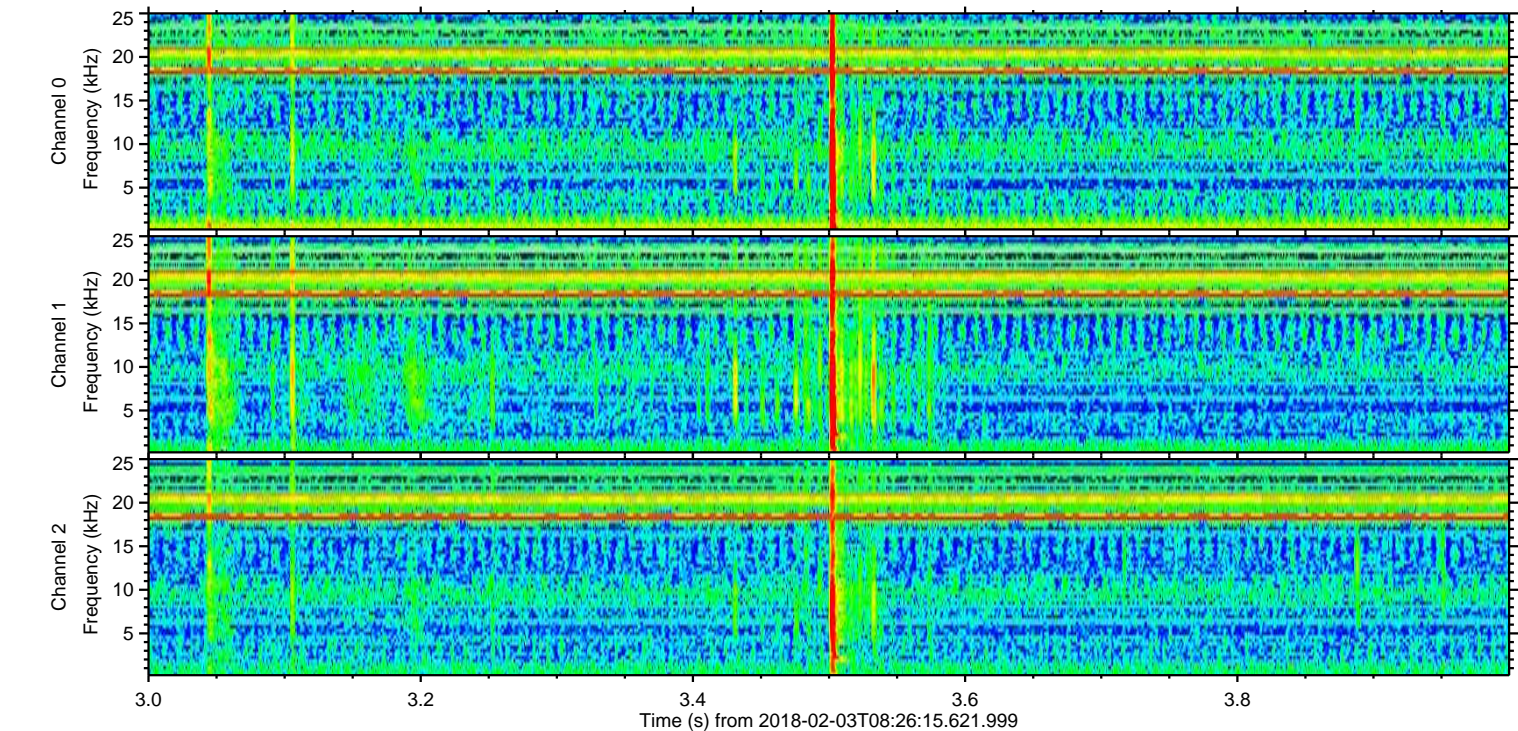
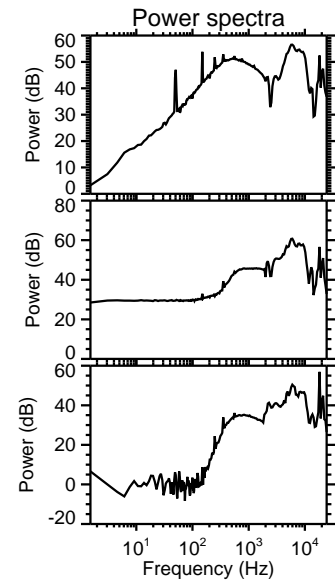
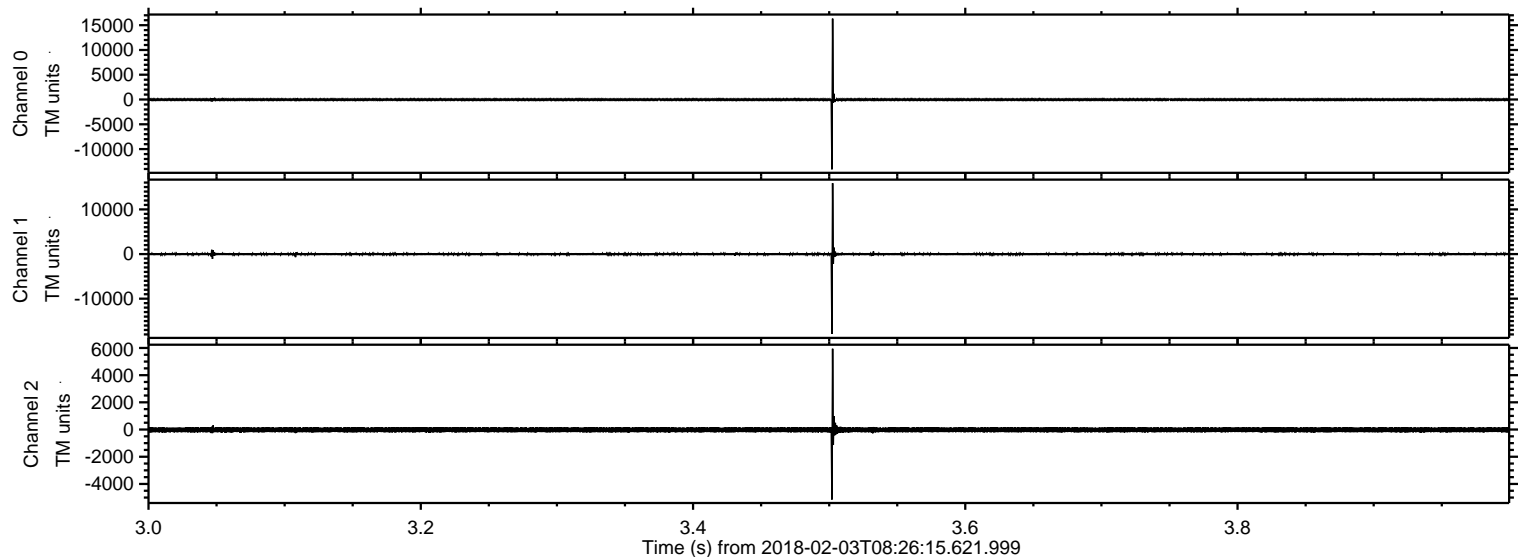

ELMAVAN 3D WAVEFORMS (Measured data sampled at 50 kHz) 51000 packets of 144 samples from 2018-02-03T08:26:15.621.999. Part 21/147

Processed Sat Feb 3 09:34:18 2018 by ELM ver.2012-10-06 from 001__elm20180203_082614__dat00.bin

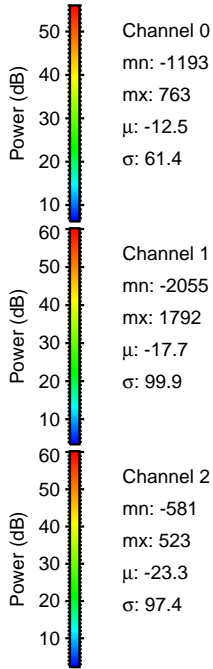
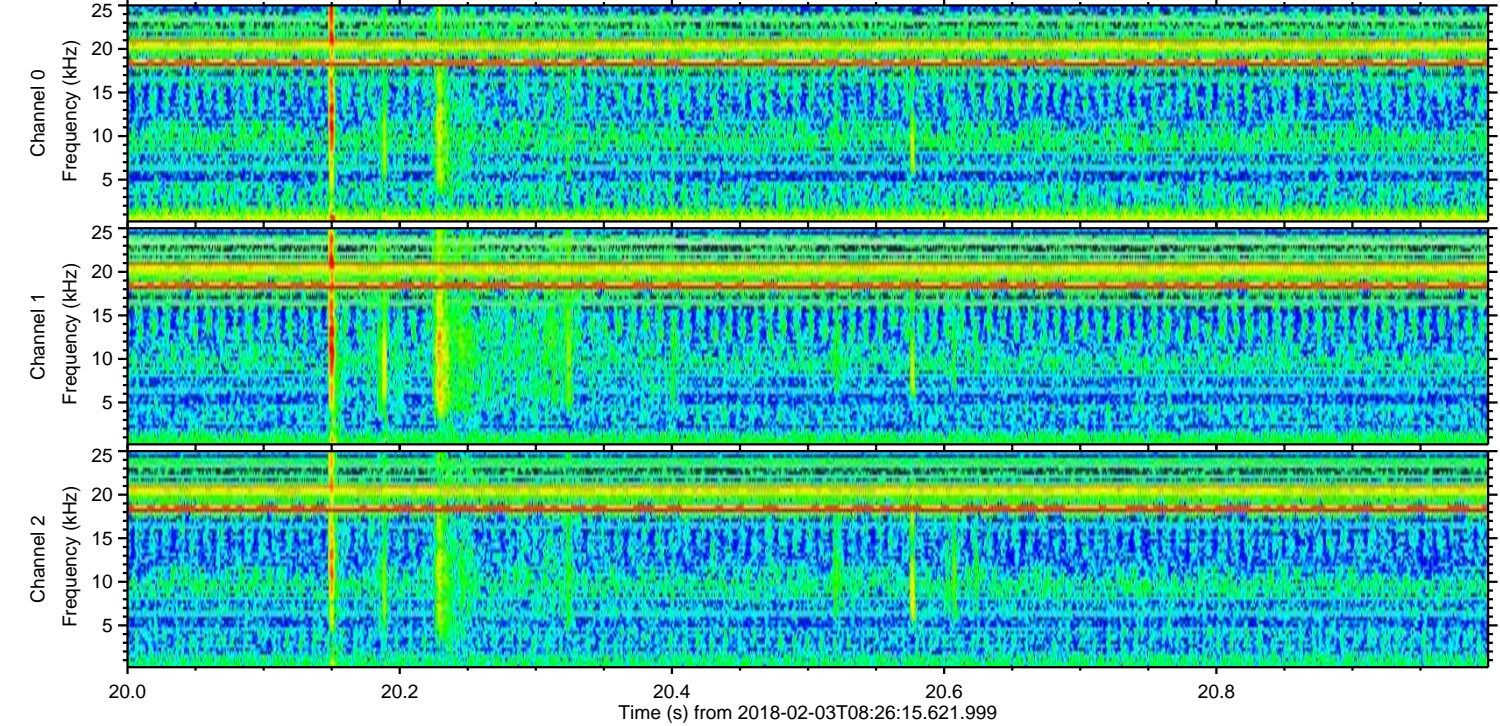
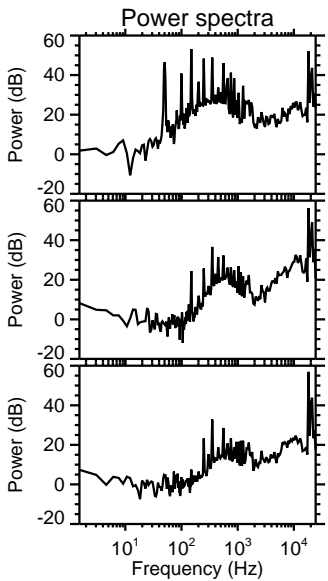
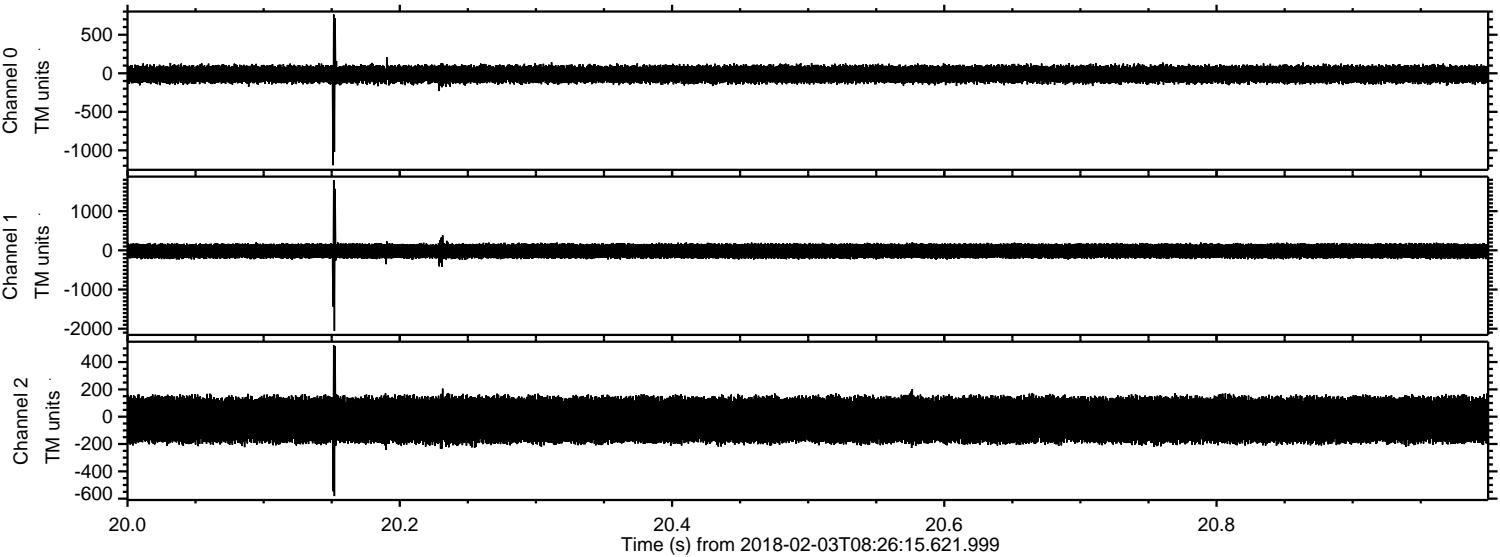

Channel 0
mn: -1193
mx: 763
 μ : -12.5
 σ : 61.4

Channel 1
mn: -2055
mx: 1792
 μ : -17.7
 σ : 99.9

Channel 2
mn: -581
mx: 523
 μ : -23.3
 σ : 97.4

Processed Sat Feb 3 09:34:19 2018 by ELM ver.2012-10-06 from 001__elm20180203_082614__dat00.bin

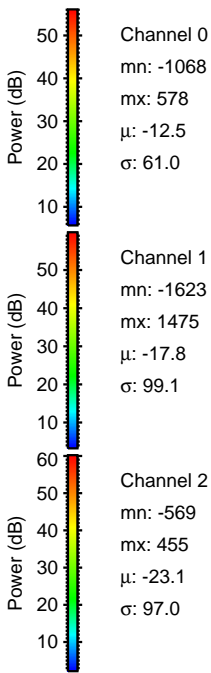
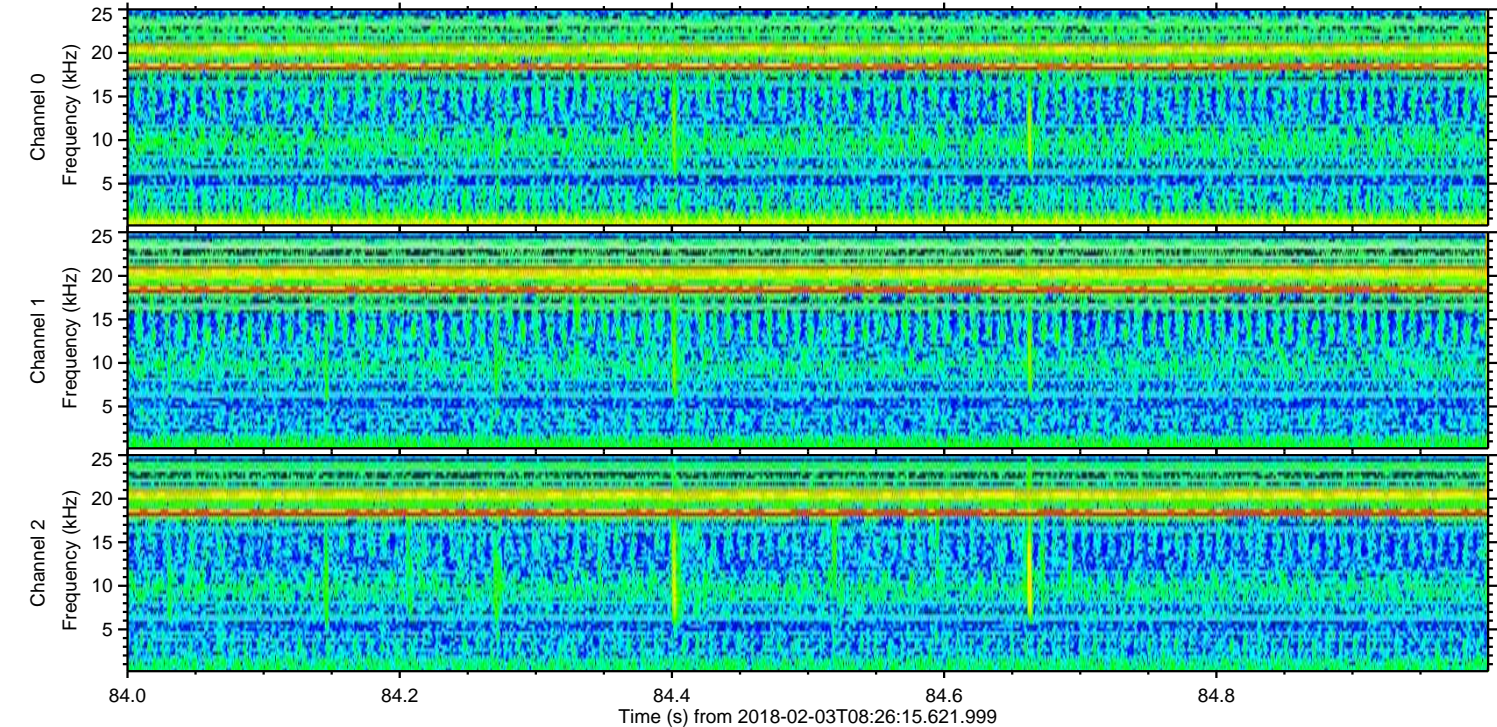
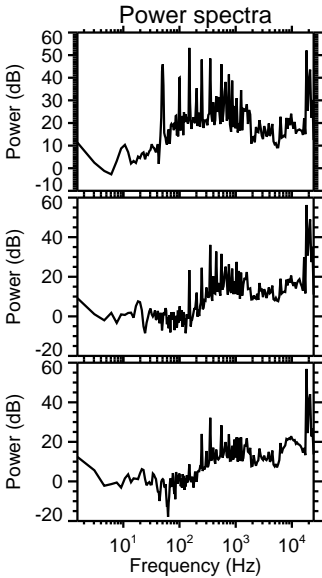
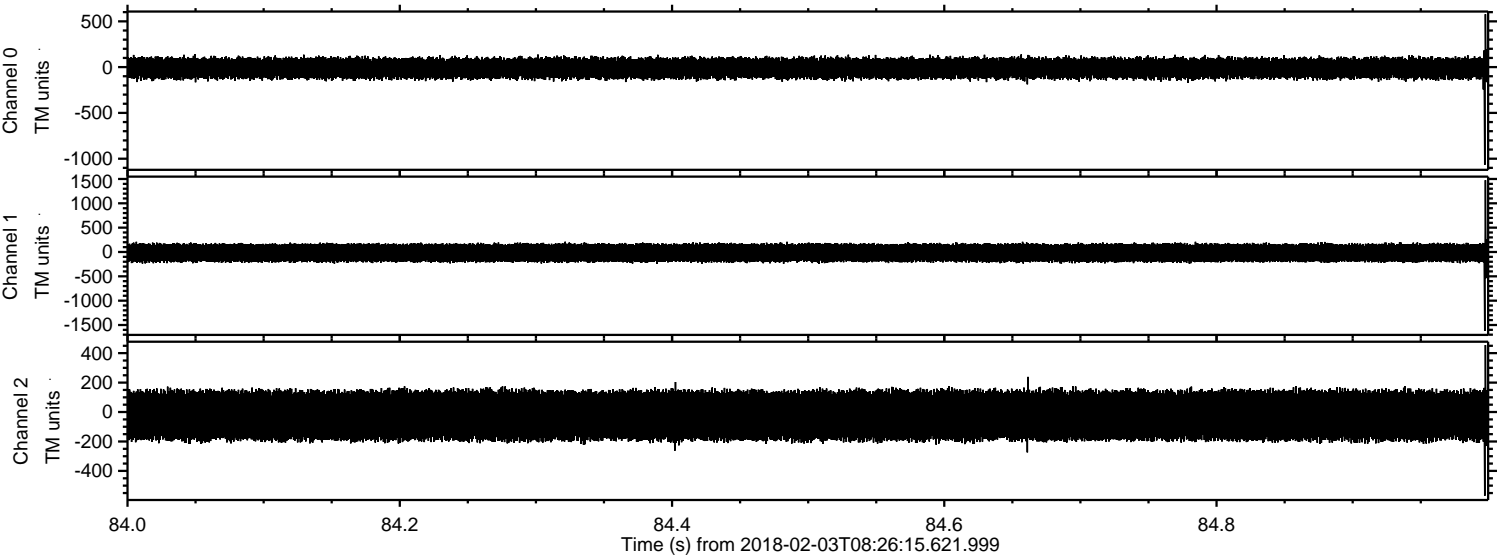

ELMAVAN 3D WAVEFORMS (Measured data sampled at 50 kHz) 51000 packets of 144 samples from 2018-02-03T08:26:15.621.999. Part 137/147

Processed Sat Feb 3 09:34:20 2018 by ELM ver.2012-10-06 from 001__elm20180203_082614__dat00.bin

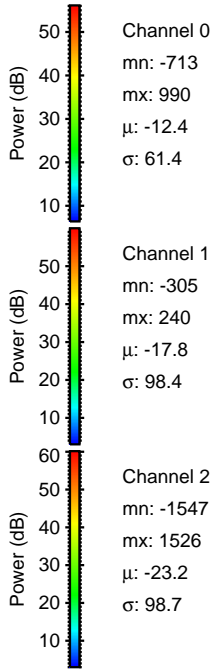
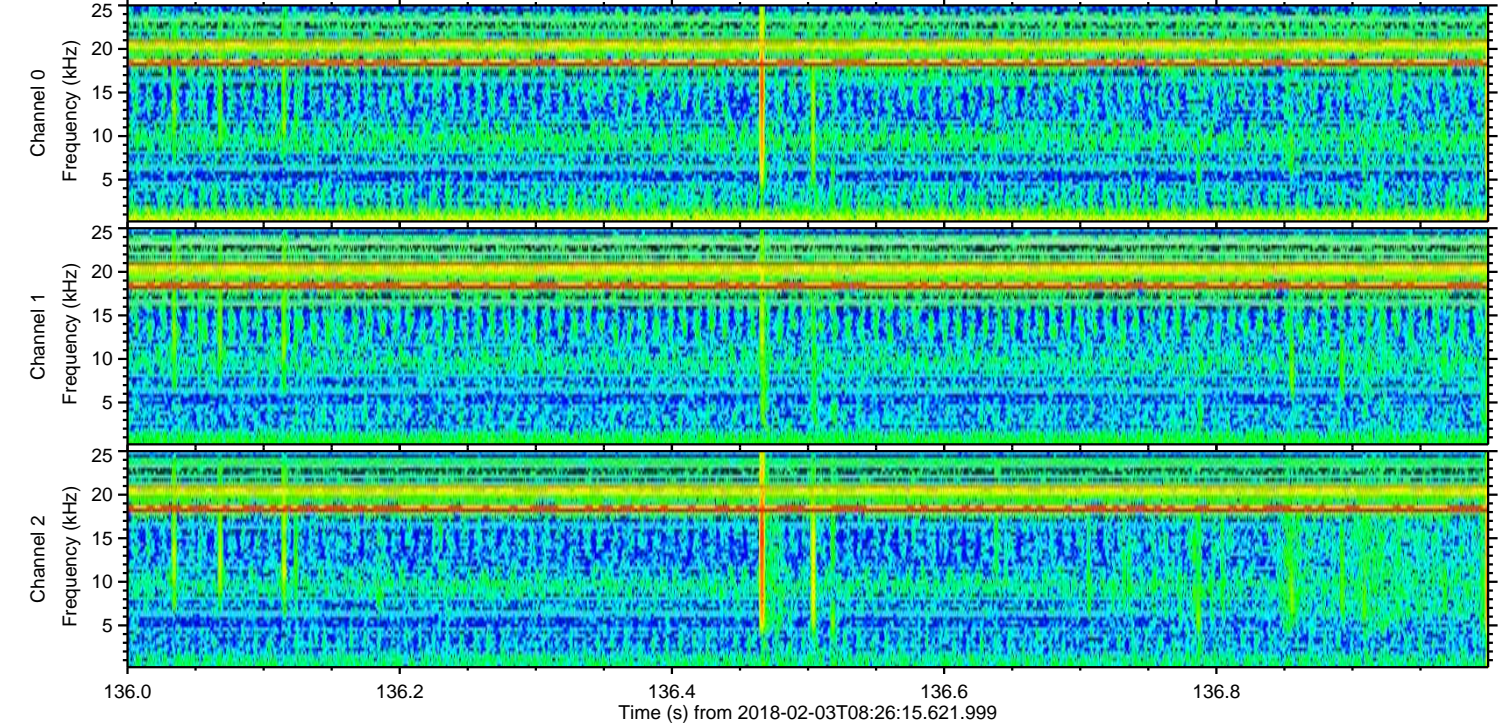
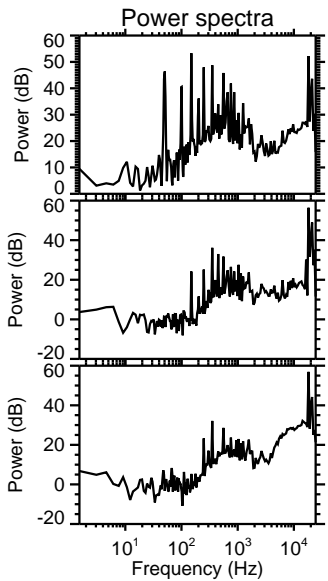
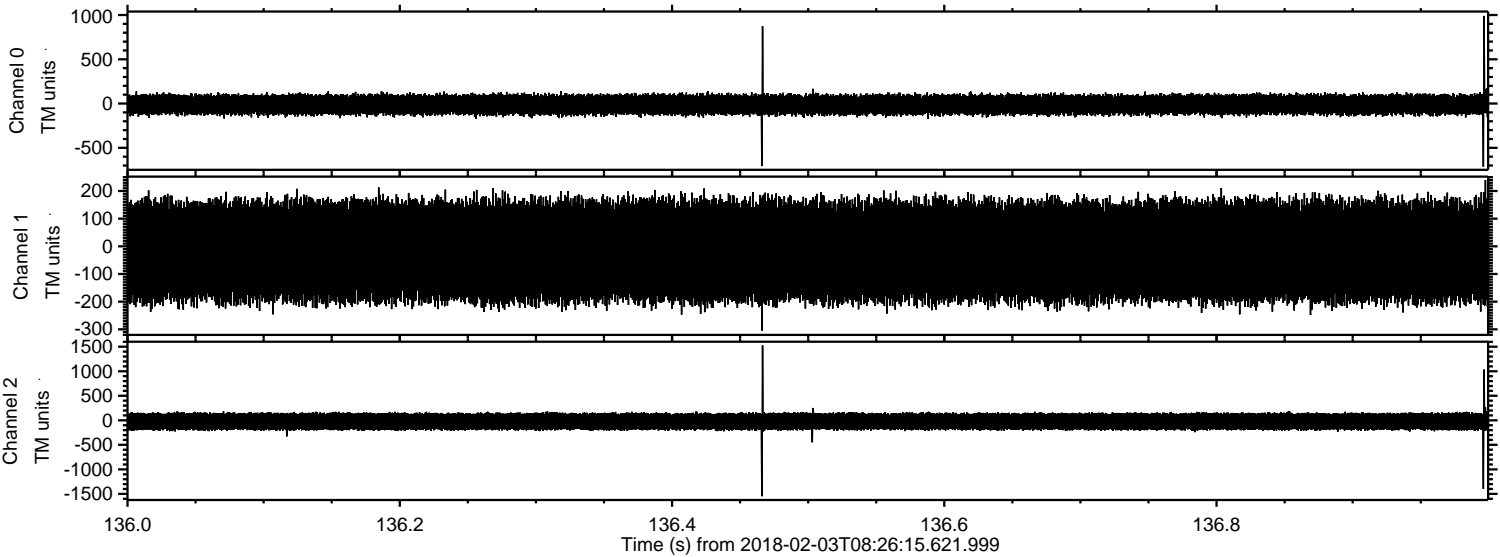

Channel 0
mn: -713
mx: 990
 μ : -12.4
 σ : 61.4

Channel 1
mn: -305
mx: 240
 μ : -17.8
 σ : 98.4

Channel 2
mn: -1547
mx: 1526
 μ : -23.2
 σ : 98.7

ELMAVAN 3D WAVEFORMS (Measured data sampled at 50 kHz) 51000 packets of 144 samples from 2018-02-03T08:26:15.621.999. Part 62/147

Processed Sat Feb 3 09:34:22 2018 by ELM ver.2012-10-06 from 001__elm20180203_082614__dat00.bin

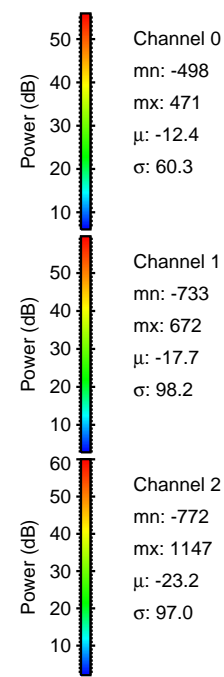
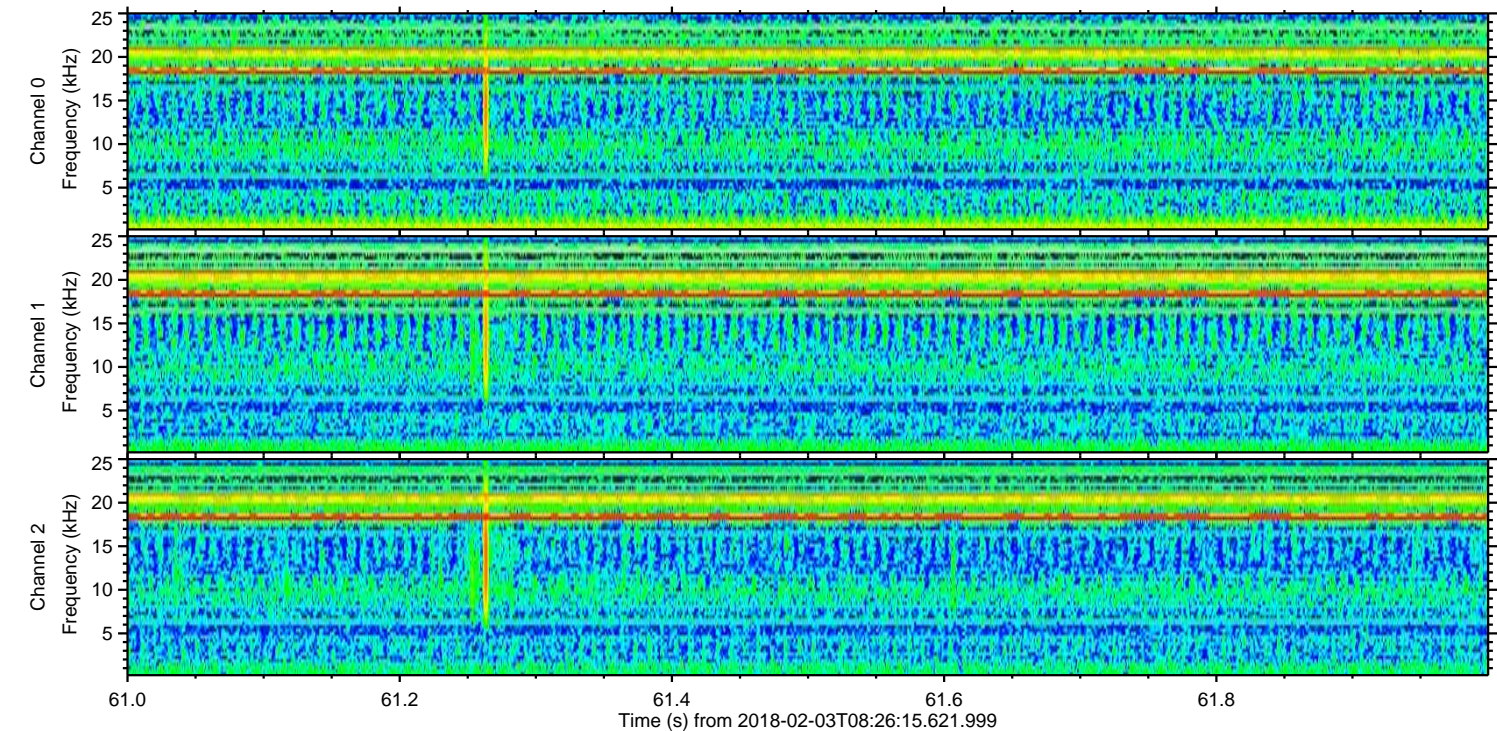
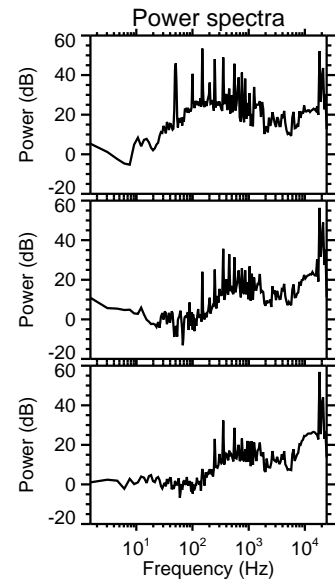
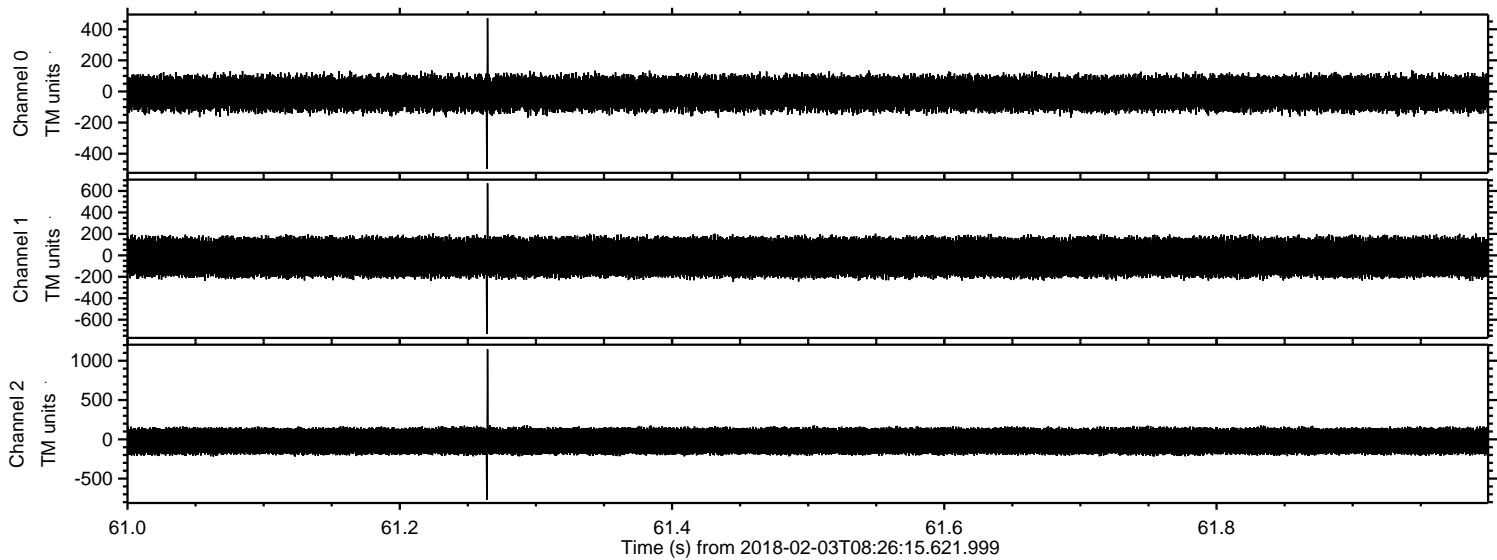

Processed Sat Feb 3 09:34:23 2018 by ELM ver.2012-10-06 from 001__elm20180203_082614__dat00.bin

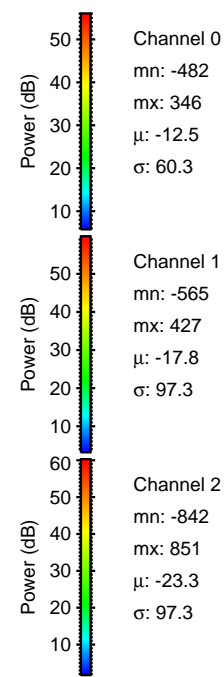
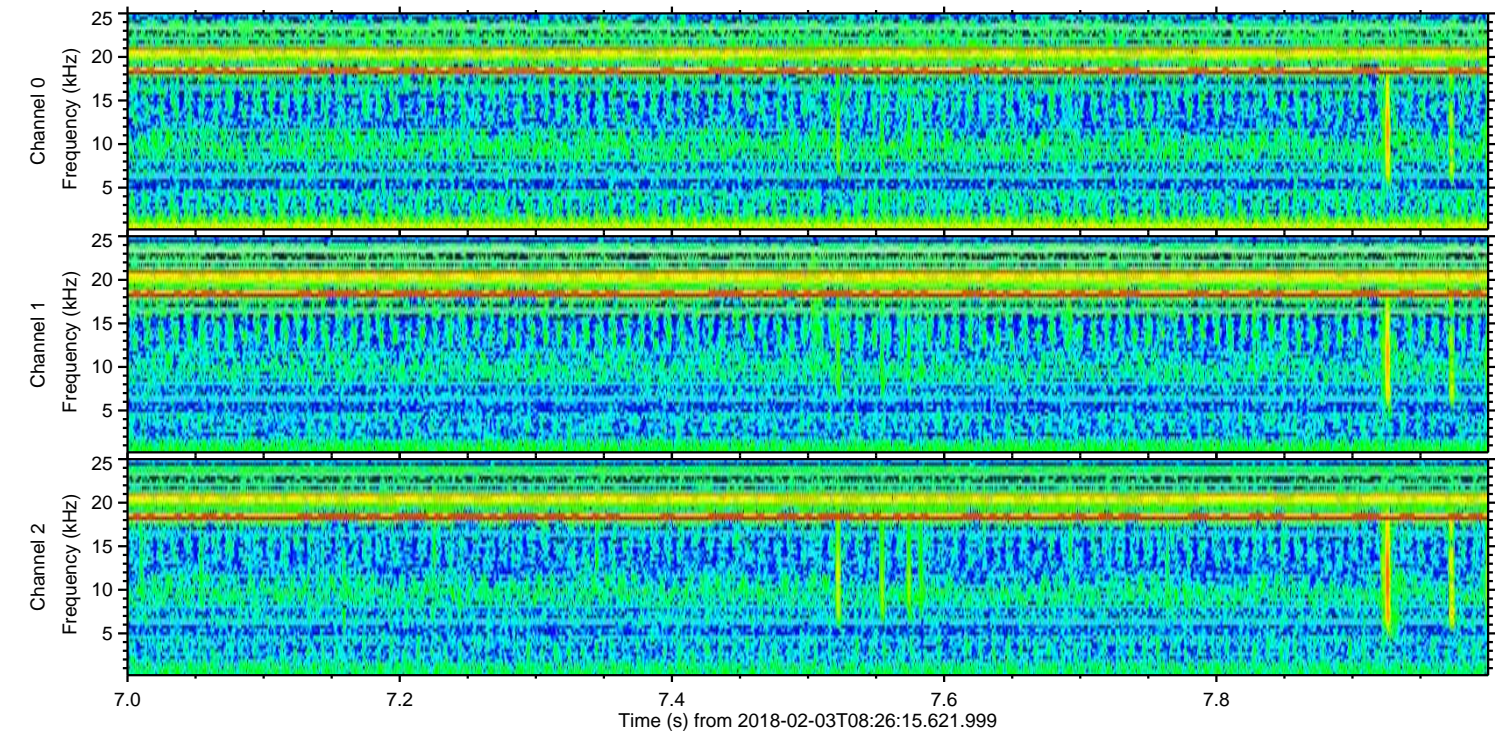
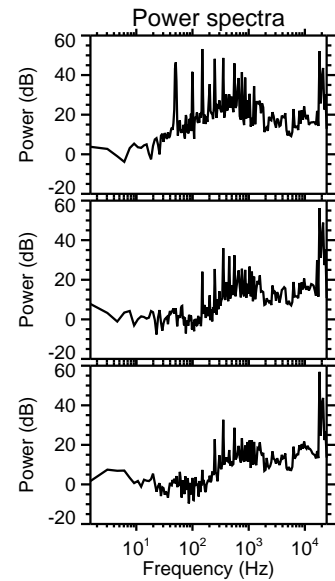
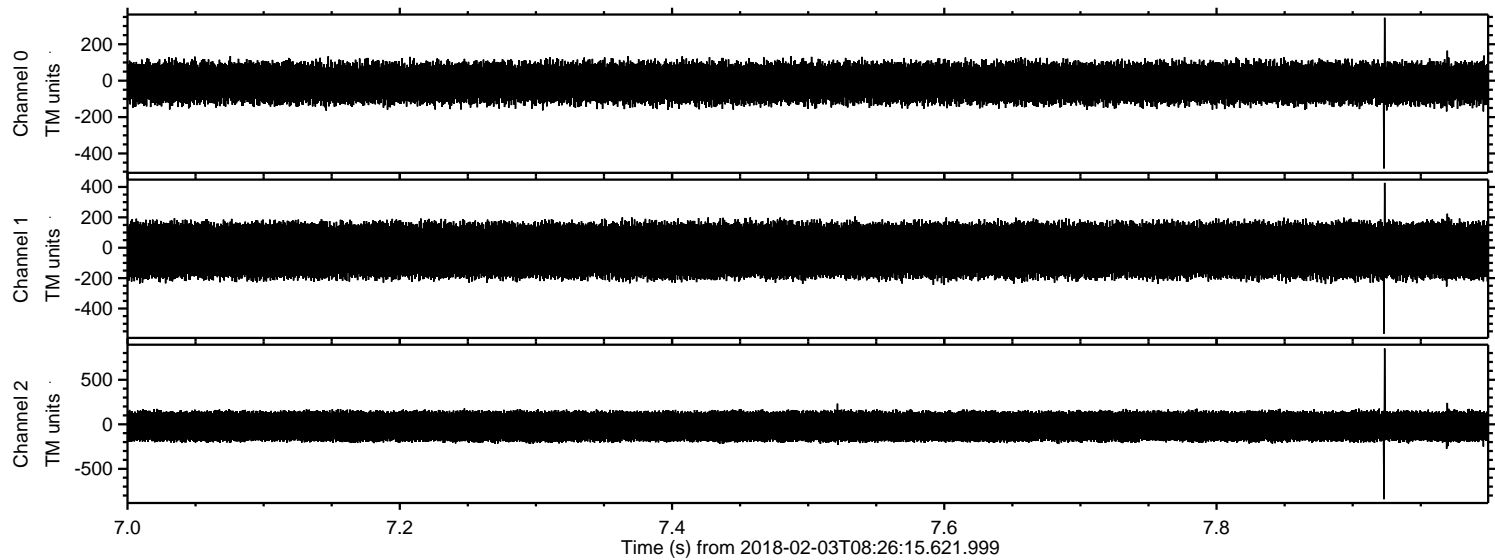

Channel 0
mn: -482
mx: 346
 μ : -12.5
 σ : 60.3

Channel 1
mn: -565
mx: 427
 μ : -17.8
 σ : 97.3

Channel 2
mn: -842
mx: 851
 μ : -23.3
 σ : 97.3

ELMAVAN 3D WAVEFORMS (Measured data sampled at 50 kHz) 51000 packets of 144 samples from 2018-02-03T08:26:15.621.999. Part 86/147

Processed Sat Feb 3 09:34:24 2018 by ELM ver.2012-10-06 from 001__elm20180203_082614__dat00.bin

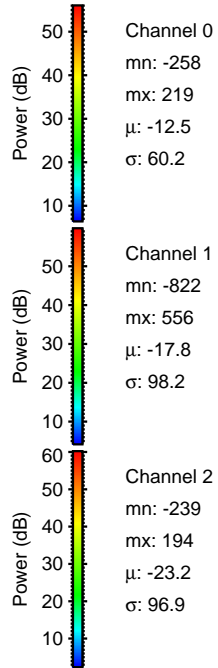
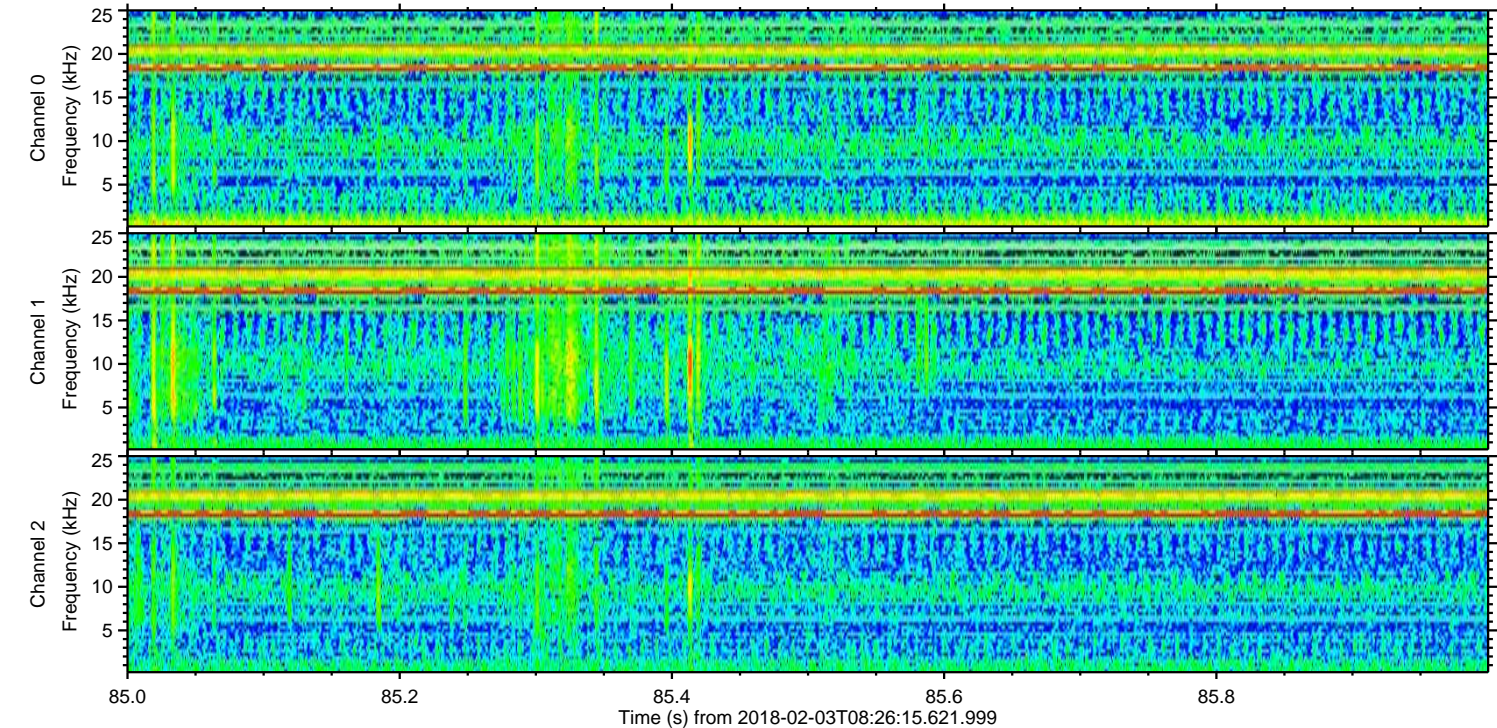
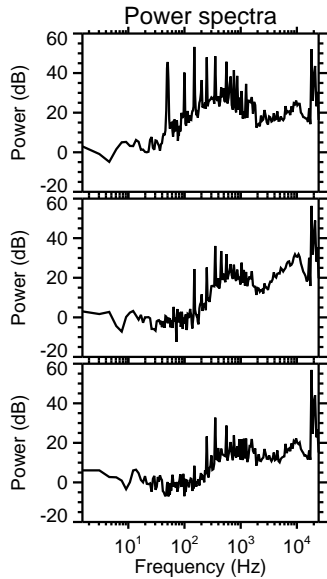
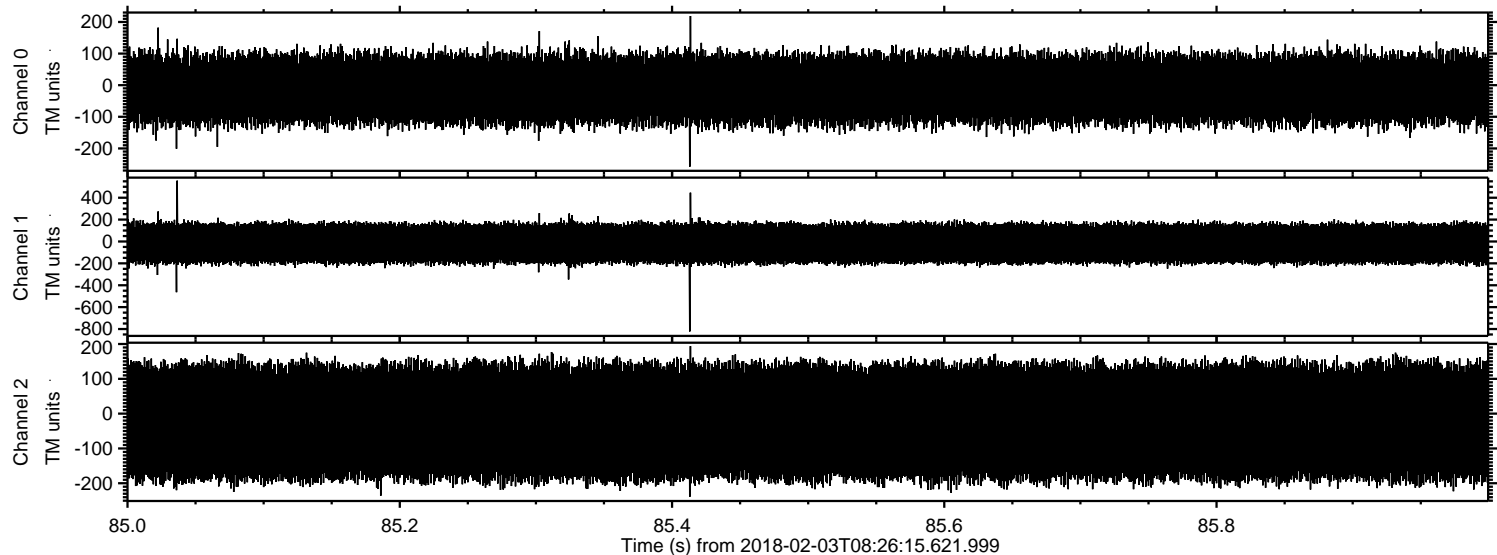

Processed Sat Feb 3 09:34:25 2018 by ELM ver.2012-10-06 from 001__elm20180203_082614__dat00.bin

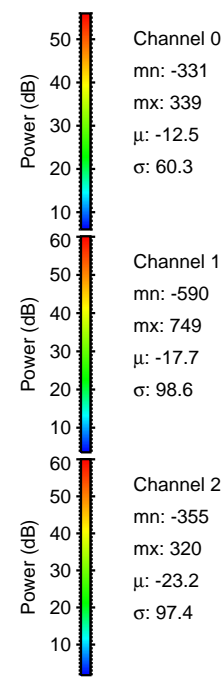
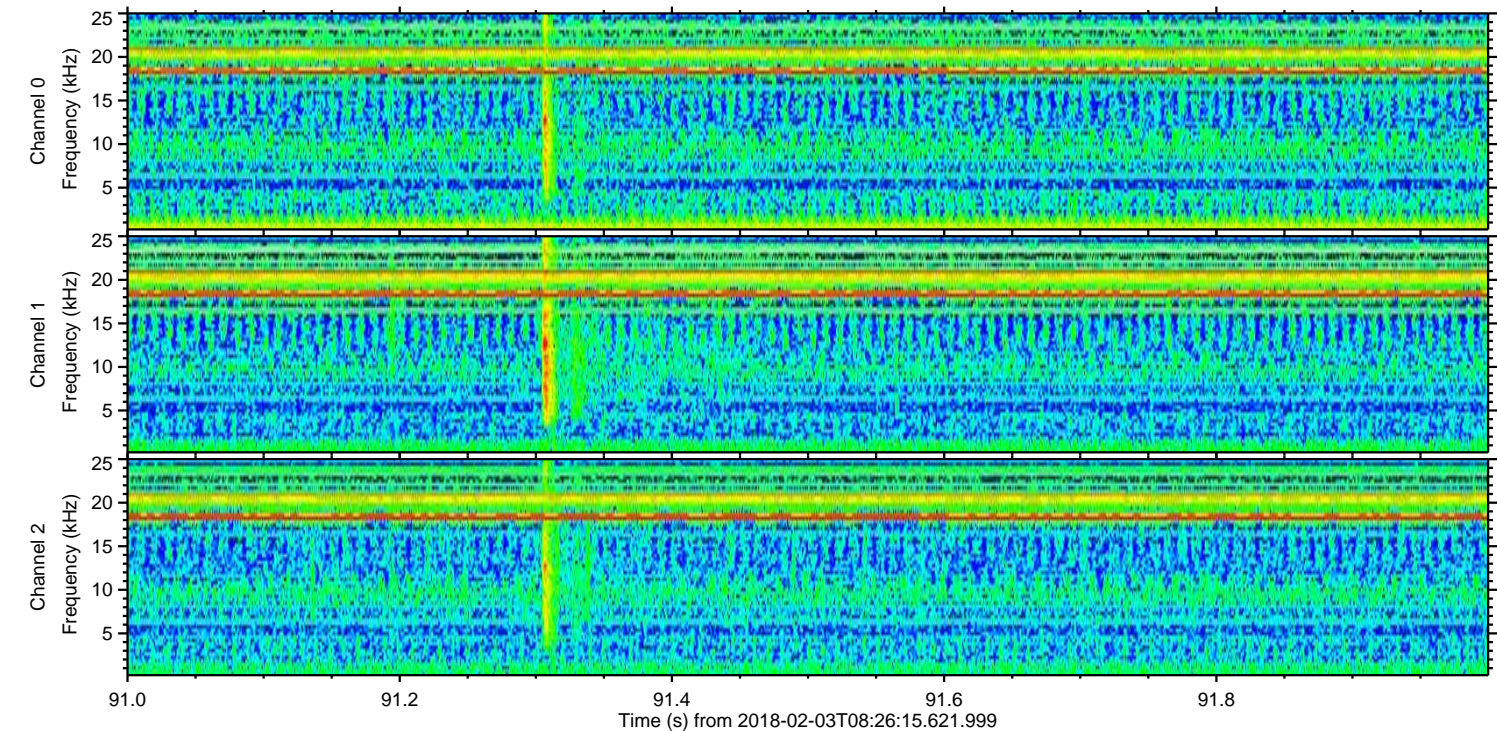
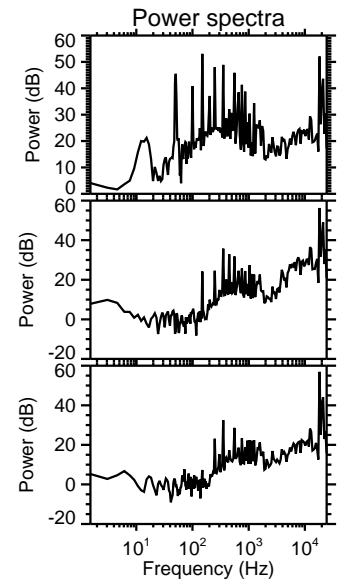
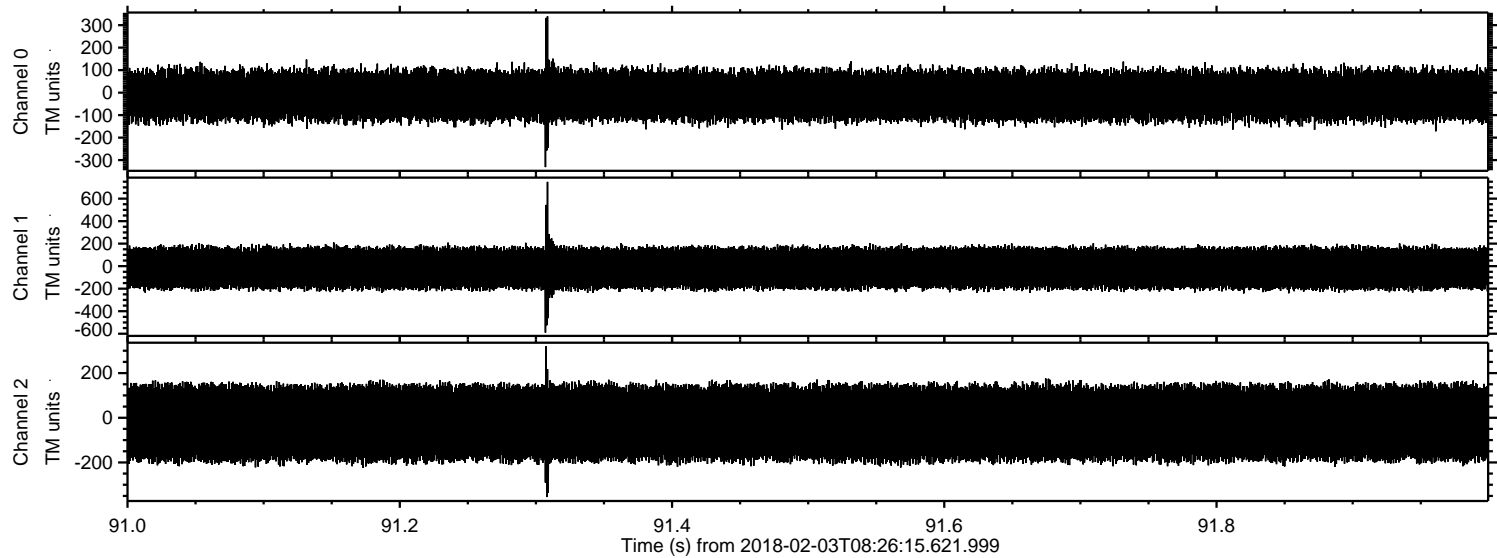

Channel 0
mn: -331
mx: 339
 μ : -12.5
 σ : 60.3

Channel 1
mn: -590
mx: 749
 μ : -17.7
 σ : 98.6

Channel 2
mn: -355
mx: 320
 μ : -23.2
 σ : 97.4

Processed Sat Feb 3 09:34:25 2018 by ELM ver.2012-10-06 from 001__elm20180203_082614__dat00.bin

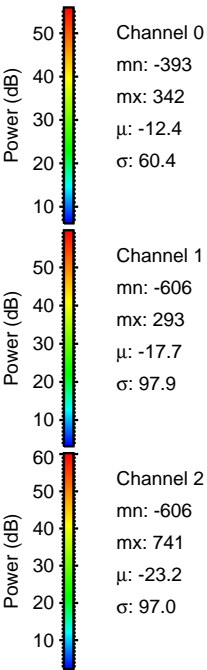
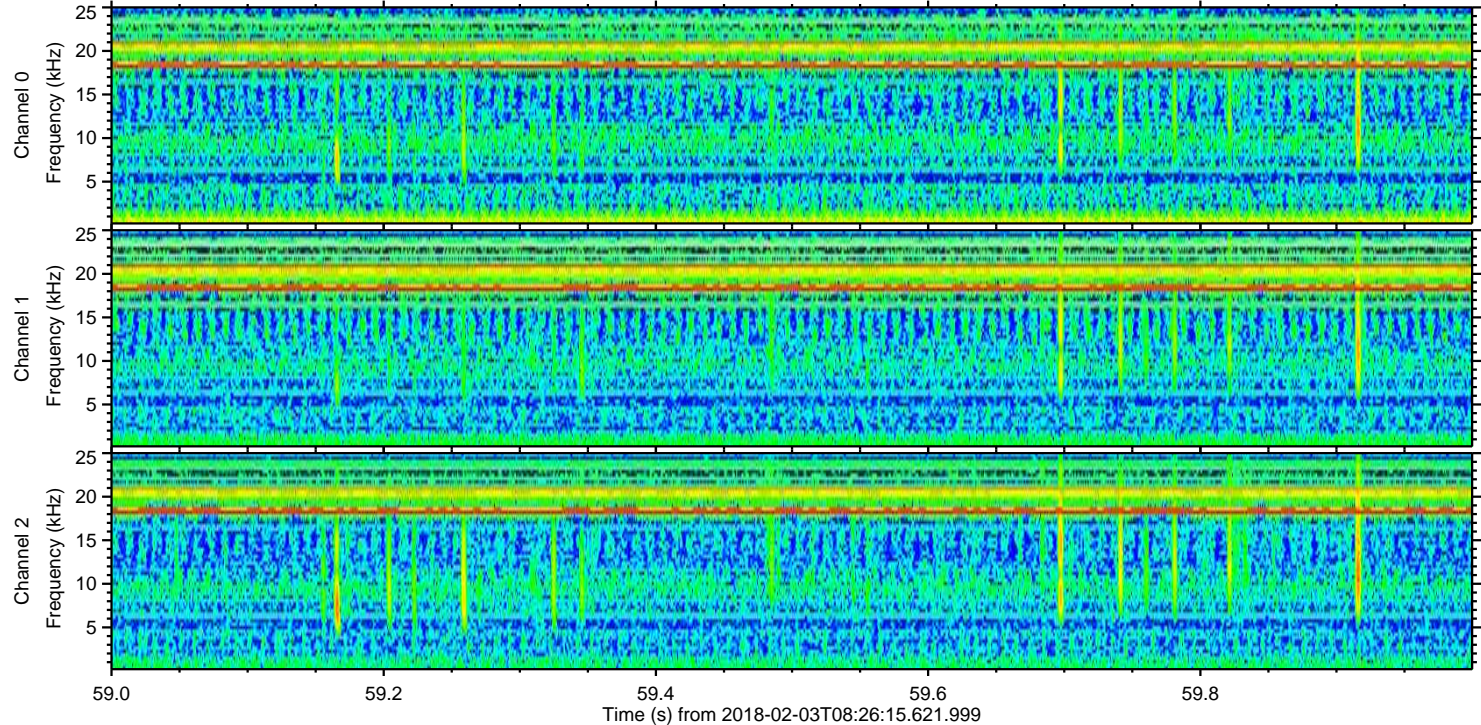
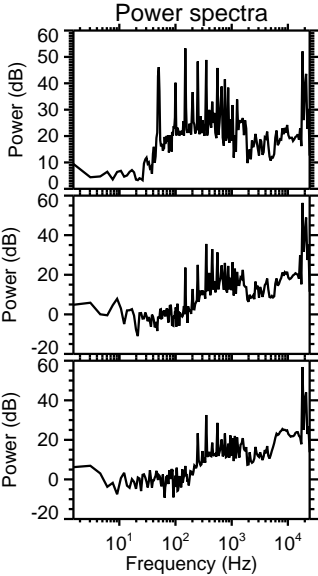
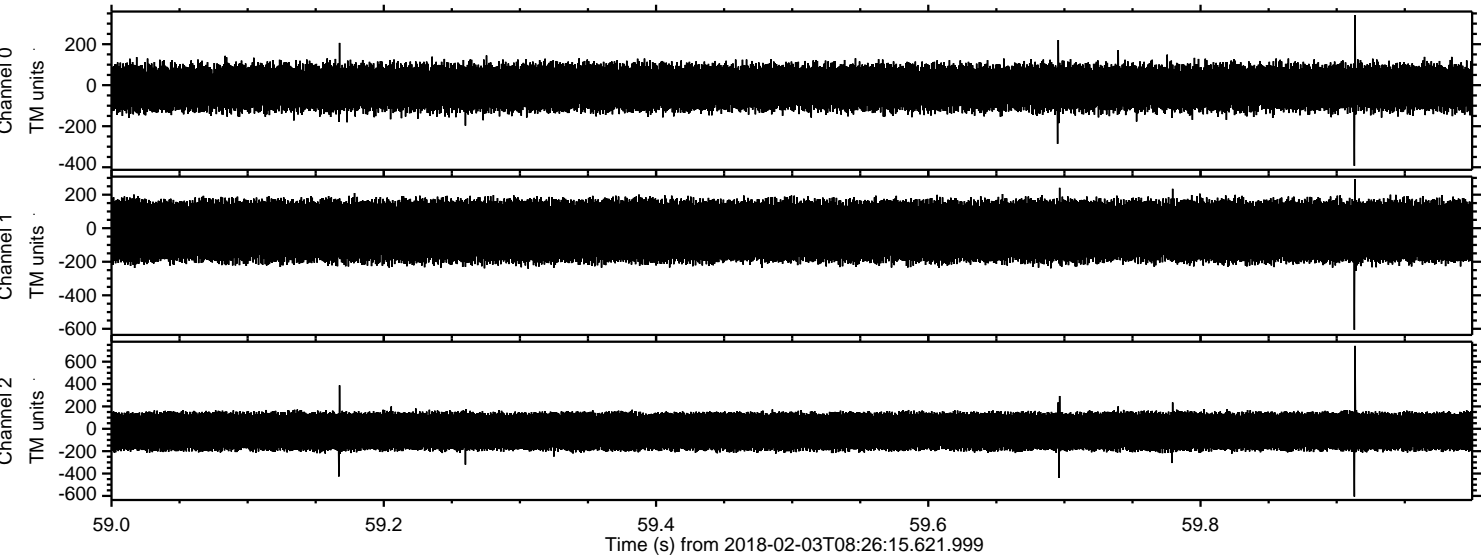

ELMAVAN 3D WAVEFORMS (Measured data sampled at 50 kHz) 51000 packets of 144 samples from 2018-02-03T08:26:15.621.999. Part 56/147

Processed Sat Feb 3 09:34:26 2018 by ELM ver.2012-10-06 from 001__elm20180203_082614__dat00.bin

