

# ELMAVAN 3D WAVEFORMS (Measured data sampled at 50 kHz) 51000 packets of 144 samples from 2018-02-02T03:55:04.839.999.

Processed Fri Feb 2 05:02:59 2018 by ELM ver.2012-10-06 from 001\_\_elm20180202\_035503\_\_dat00.bin

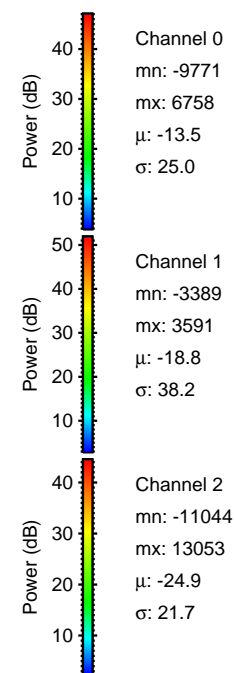

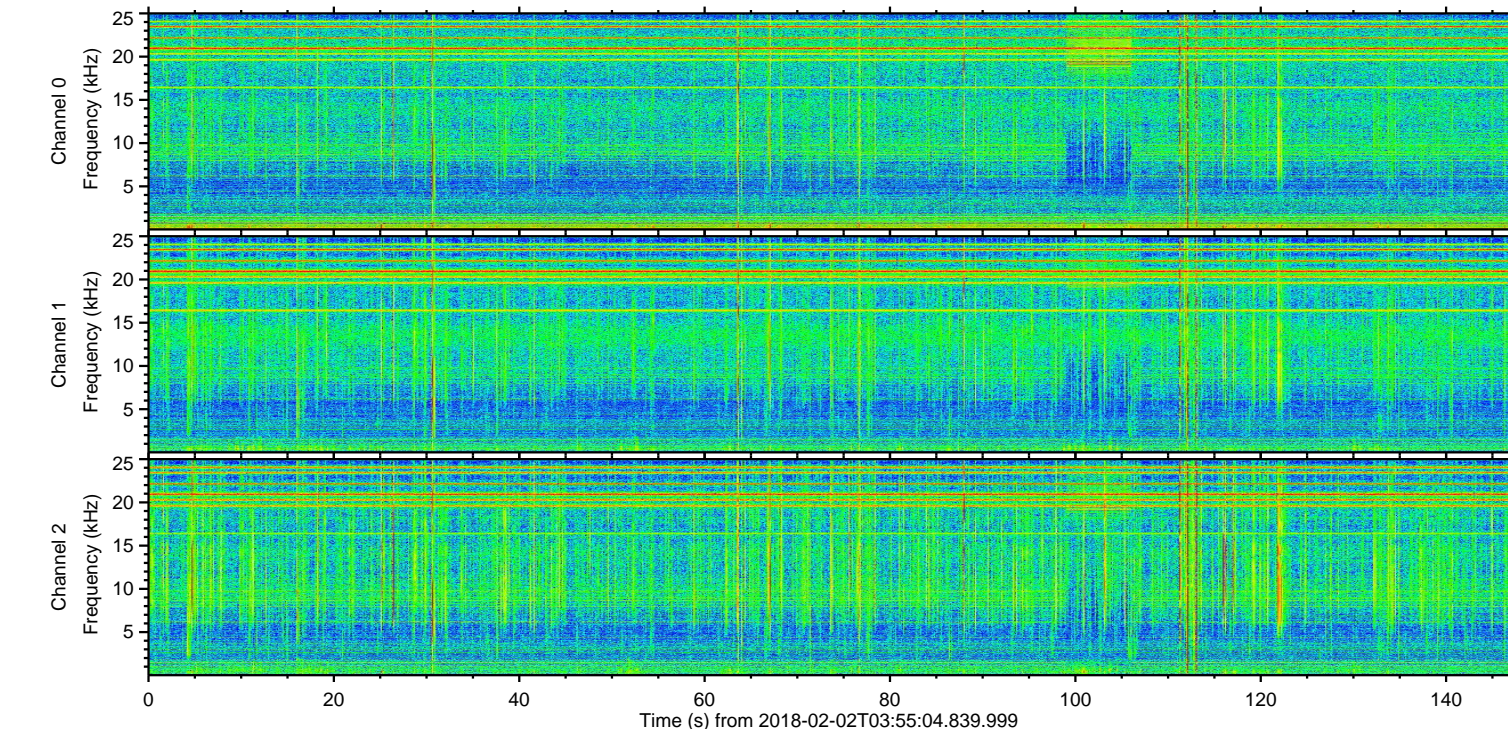
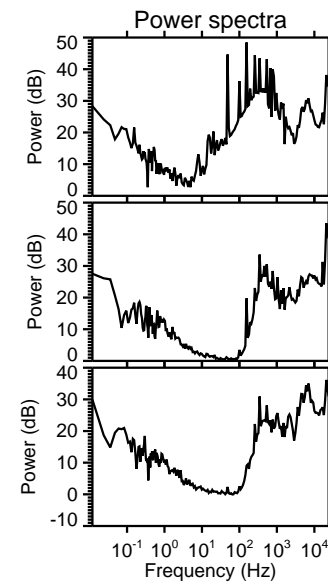
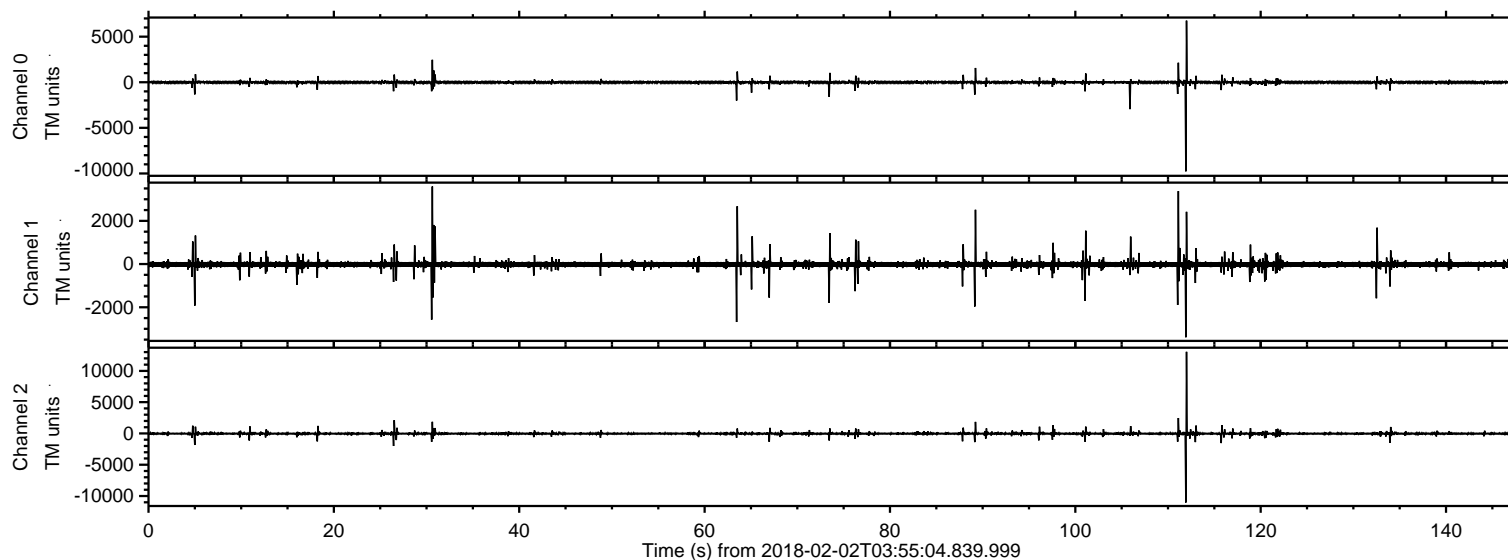

ELMAVAN 3D WAVEFORMS (Measured data sampled at 50 kHz) 51000 packets of 144 samples from 2018-02-02T03:55:04.839.999. Part 113/147

Processed Fri Feb 2 05:03:06 2018 by ELM ver.2012-10-06 from 001\_\_elm20180202\_035503\_\_dat00.bin

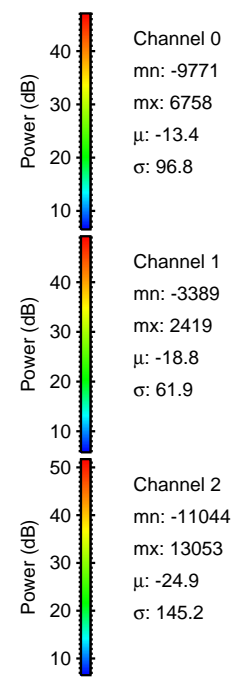
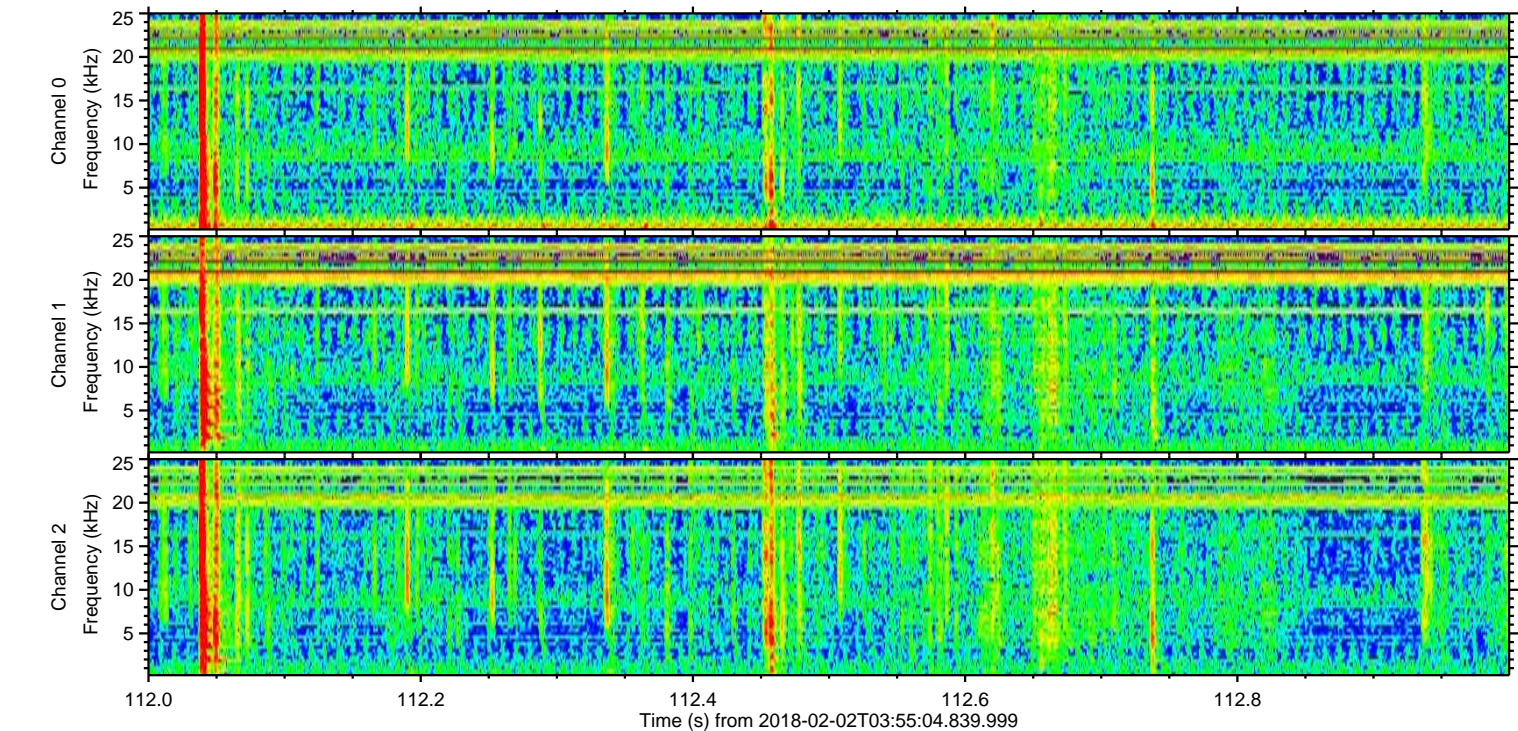
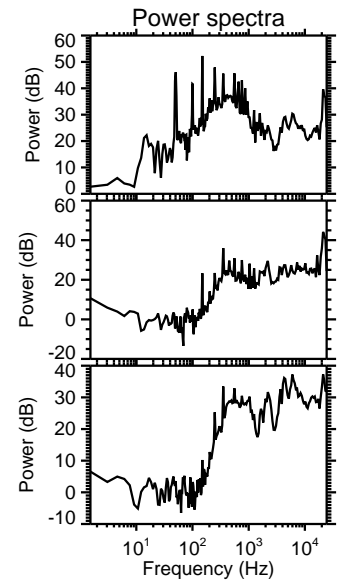
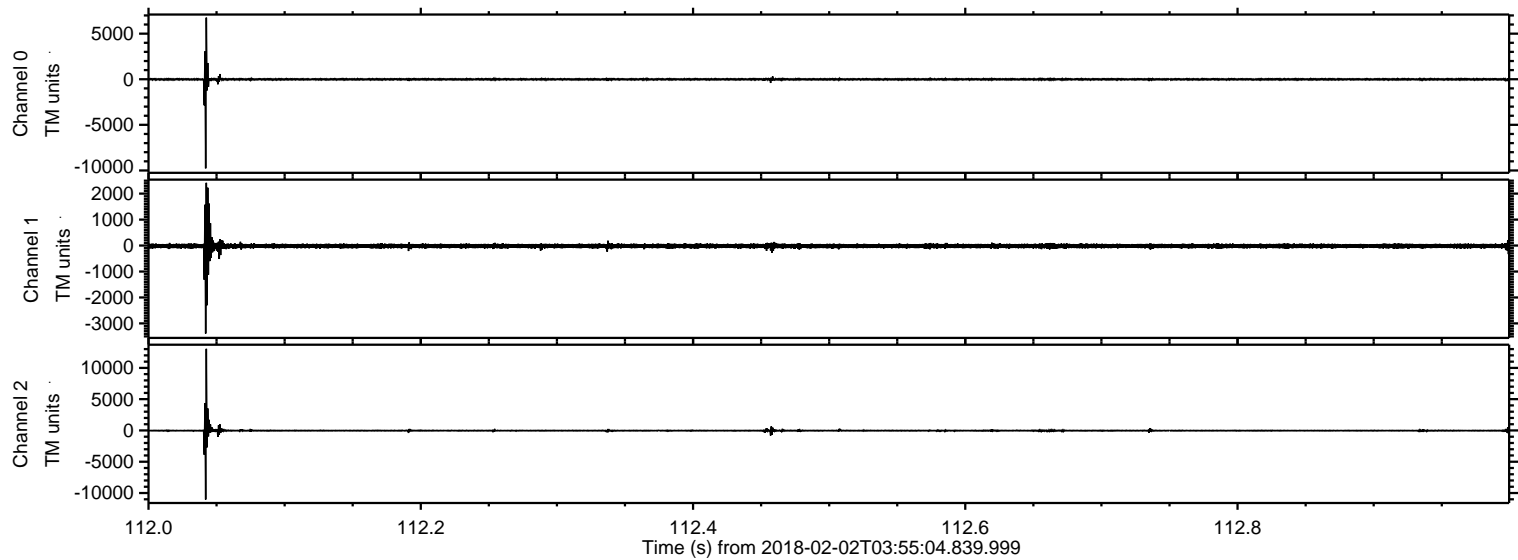



Processed Fri Feb 2 05:03:07 2018 by ELM ver.2012-10-06 from 001\_\_elm20180202\_035503\_\_dat00.bin

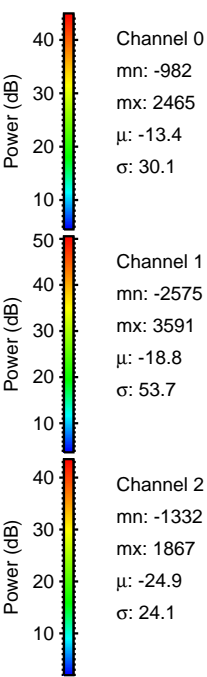
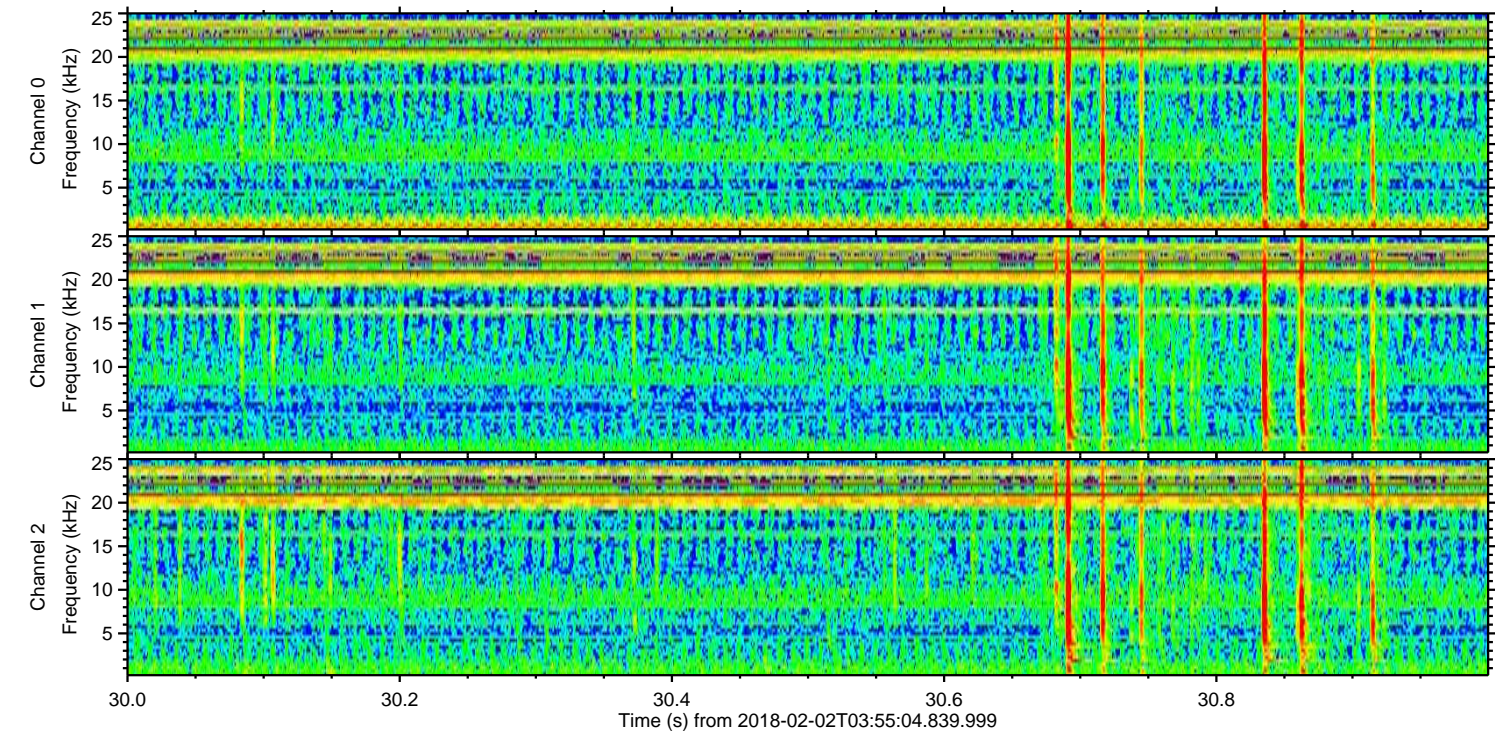
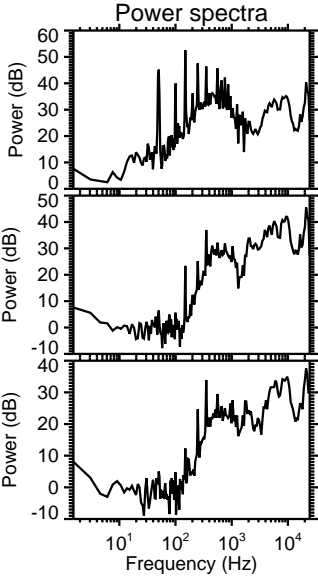
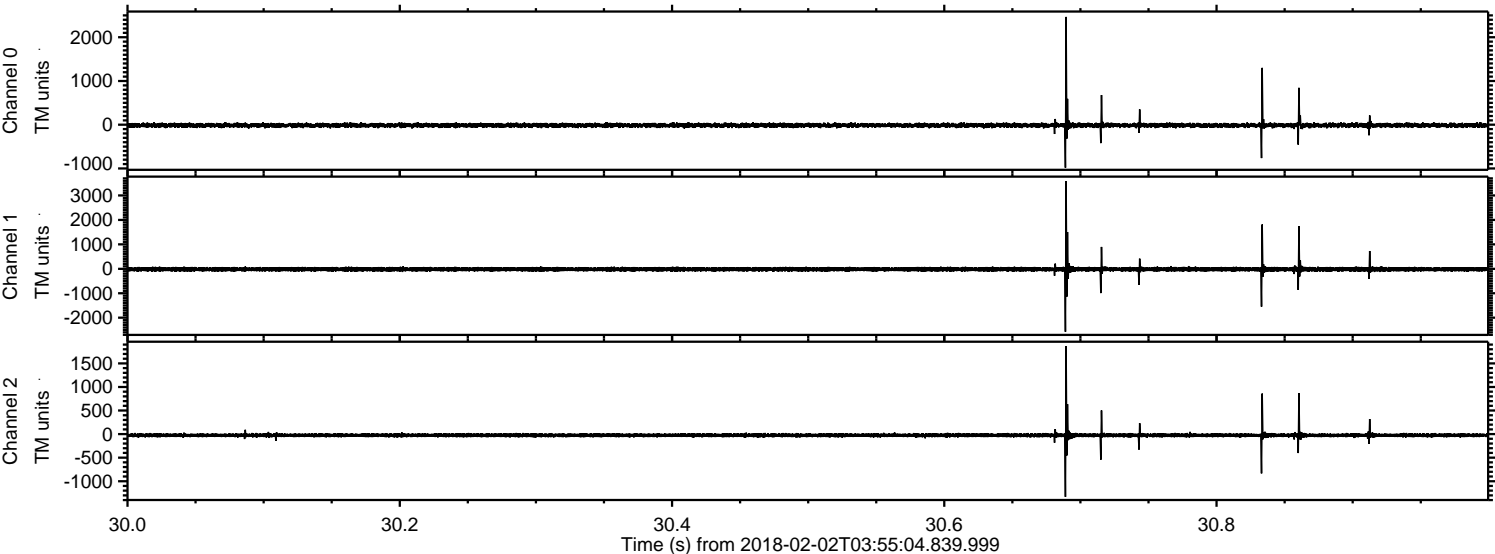



Processed Fri Feb 2 05:03:08 2018 by ELM ver.2012-10-06 from 001\_\_elm20180202\_035503\_\_dat00.bin

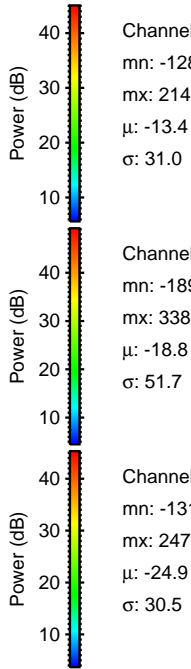
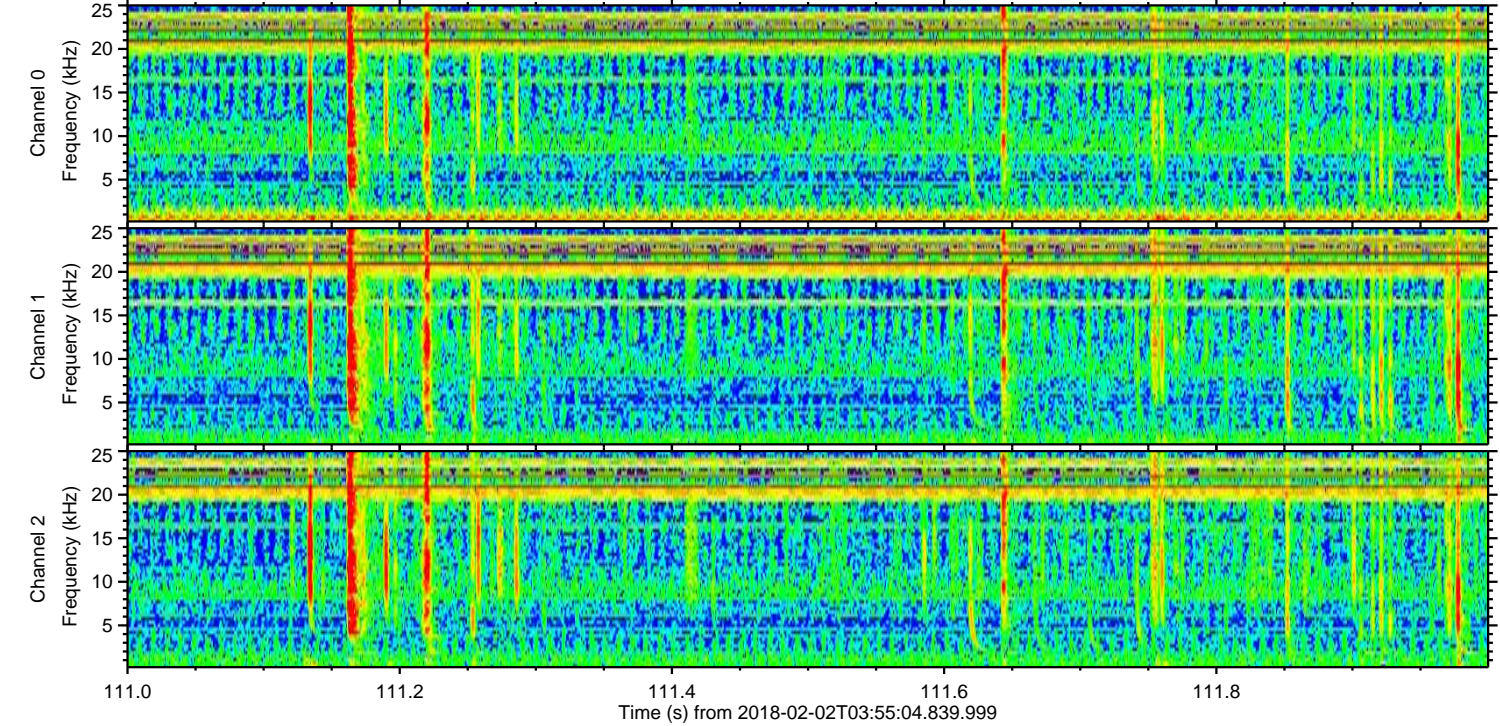
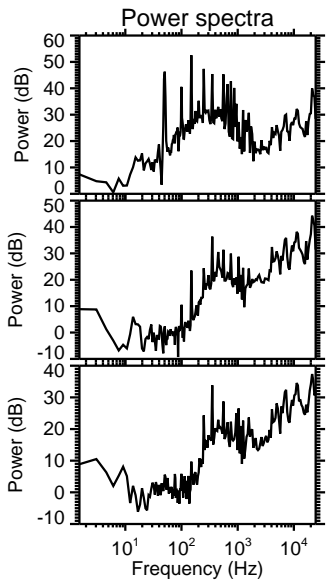
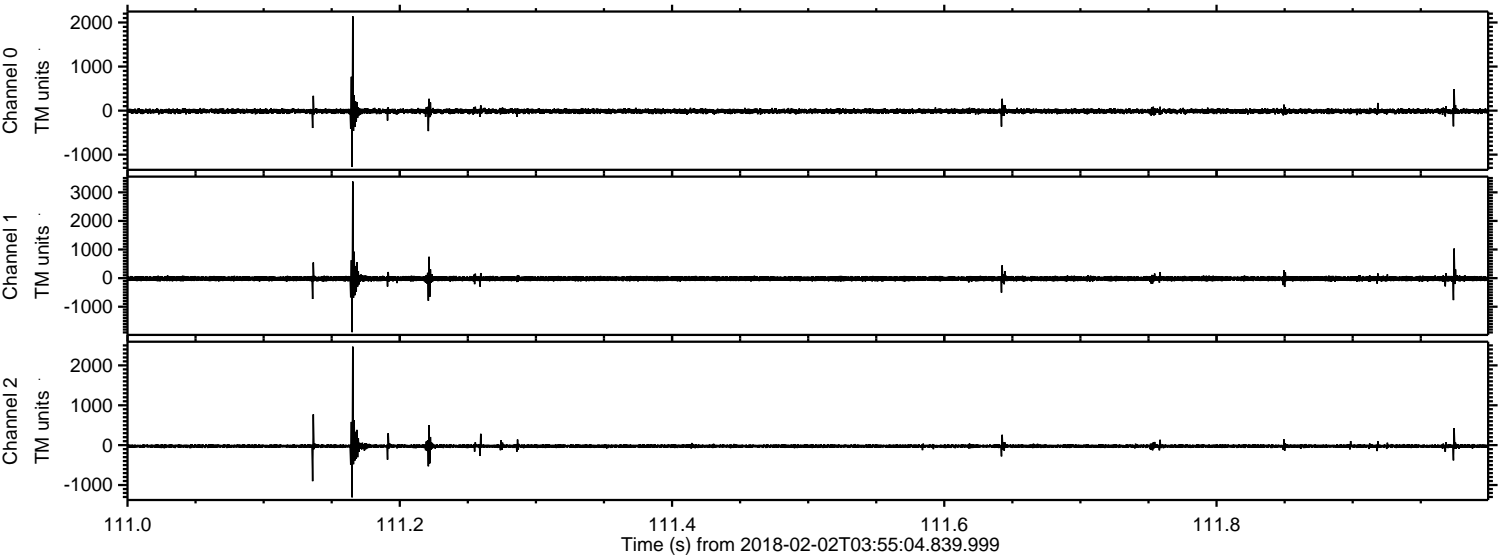



ELMAVAN 3D WAVEFORMS (Measured data sampled at 50 kHz) 51000 packets of 144 samples from 2018-02-02T03:55:04.839.999. Part 106/147

Processed Fri Feb 2 05:03:09 2018 by ELM ver.2012-10-06 from 001\_\_elm20180202\_035503\_\_dat00.bin

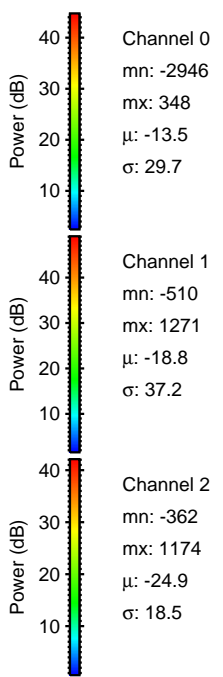
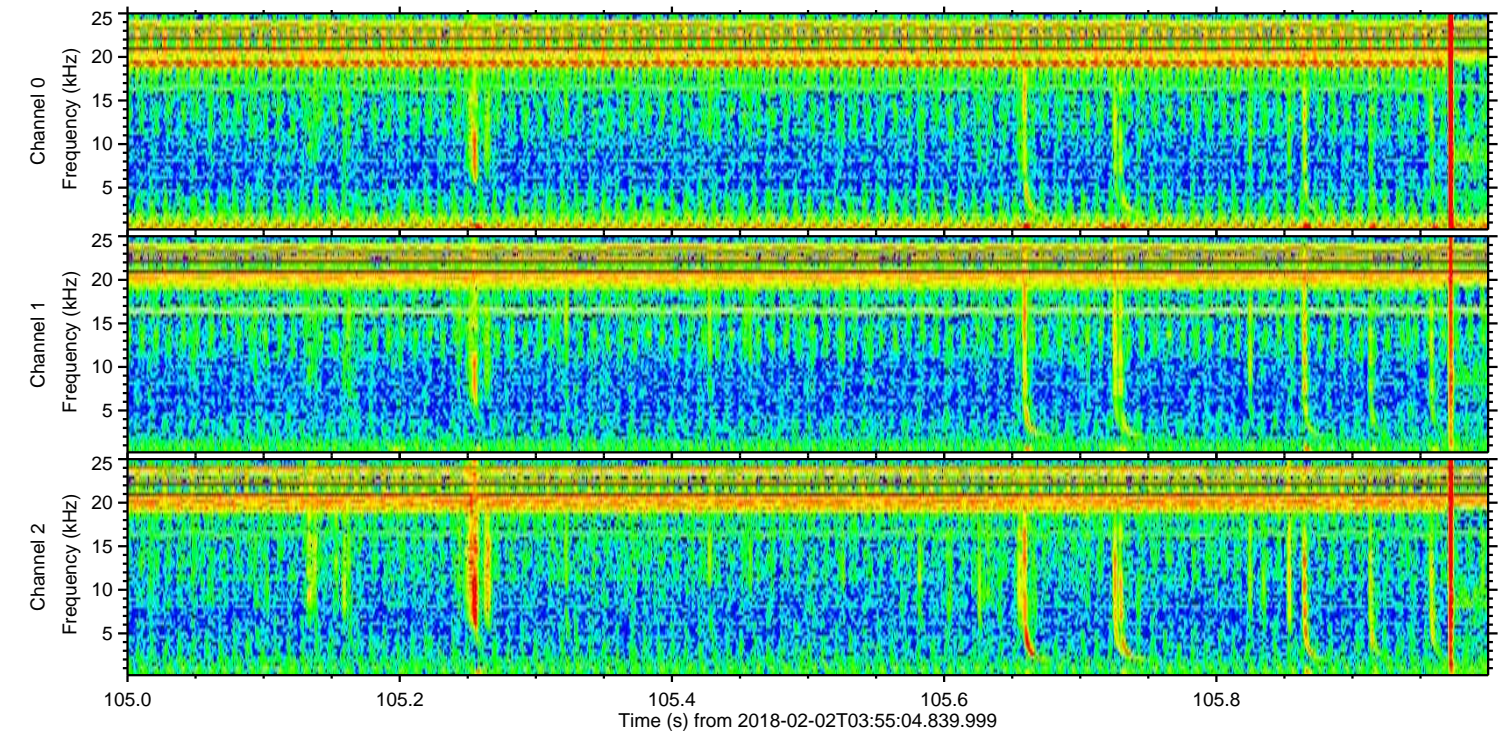
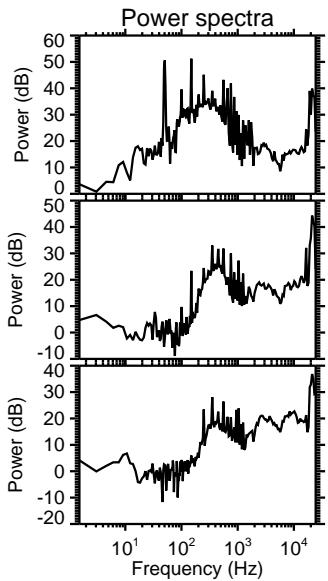
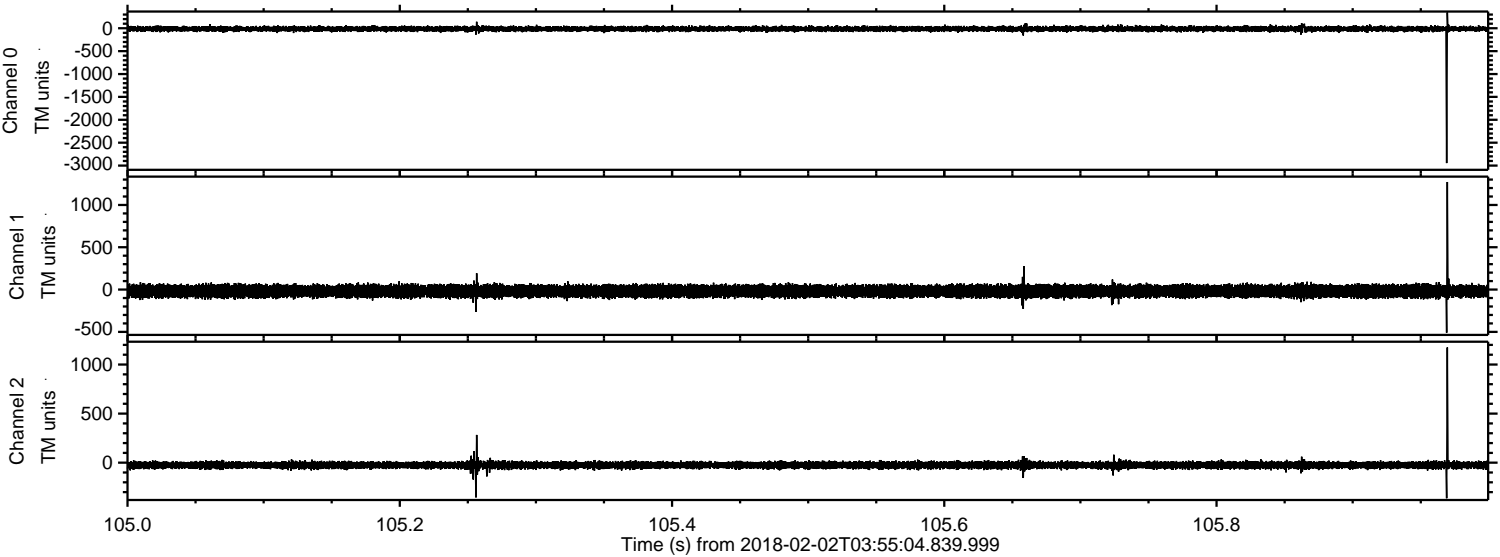



Processed Fri Feb 2 05:03:10 2018 by ELM ver.2012-10-06 from 001\_\_elm20180202\_035503\_\_dat00.bin

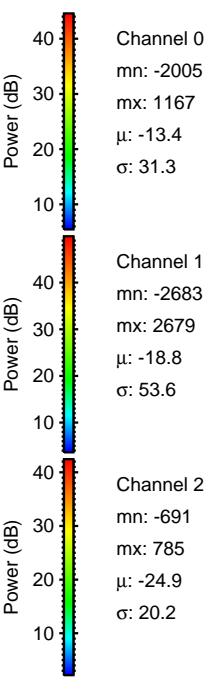
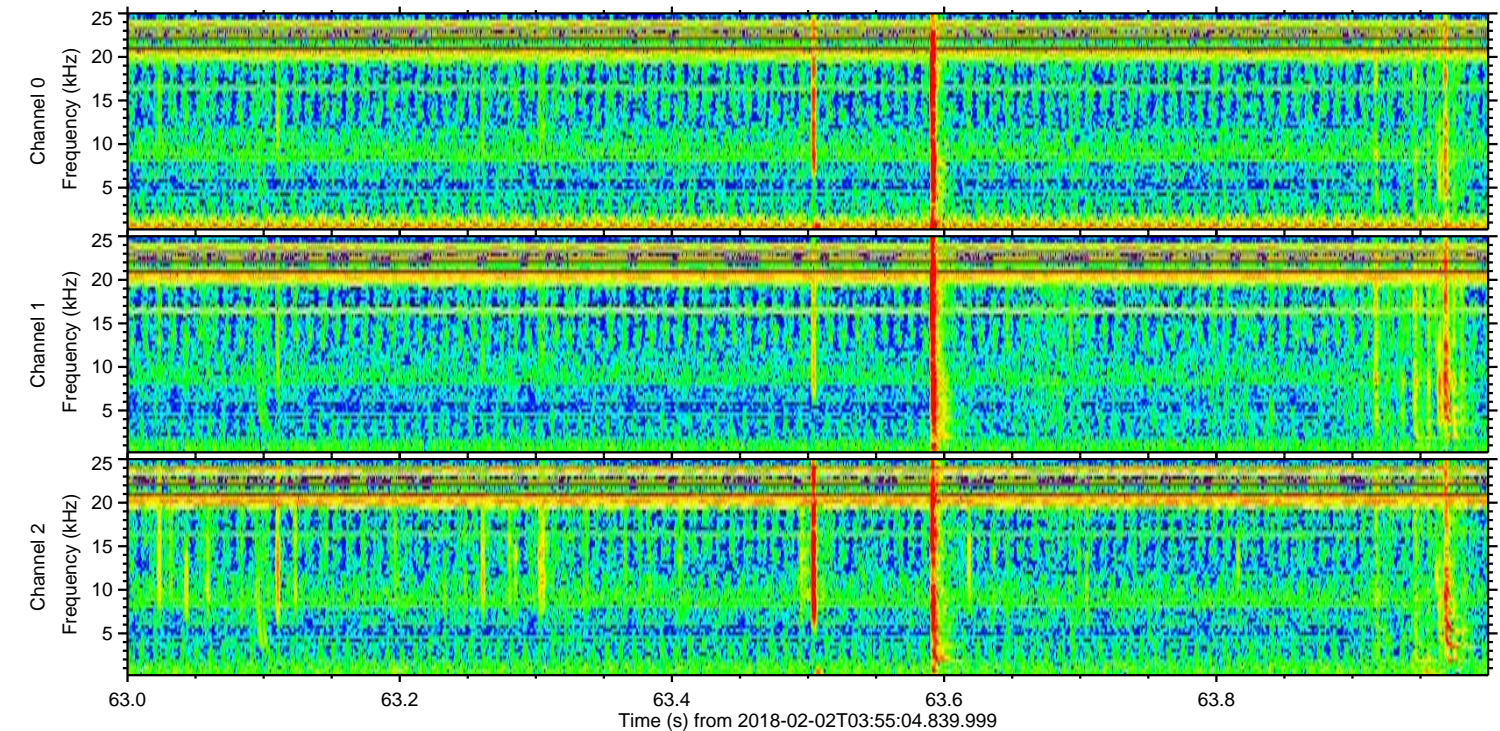
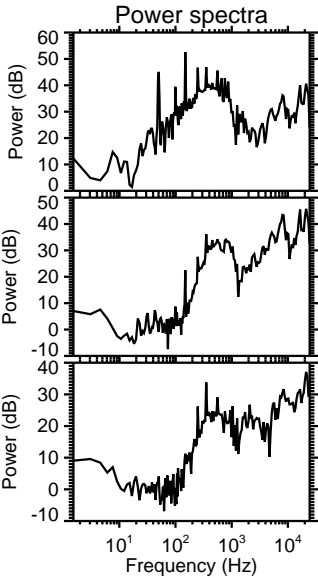
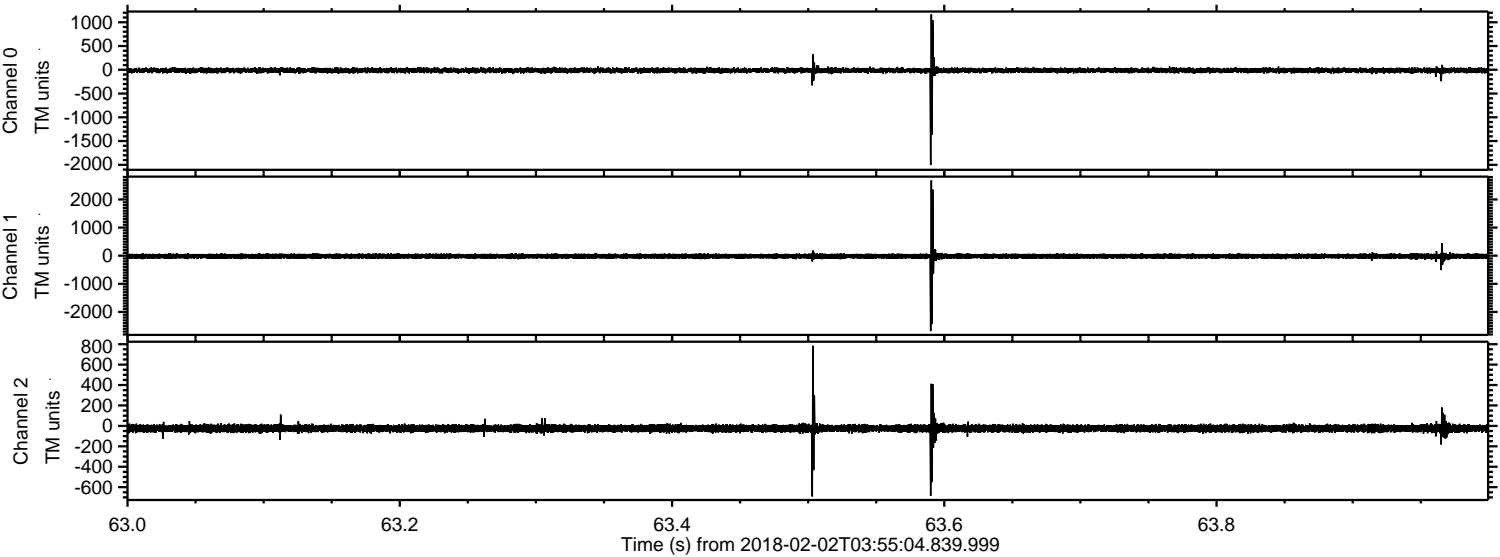



Processed Fri Feb 2 05:03:10 2018 by ELM ver.2012-10-06 from 001\_\_elm20180202\_035503\_\_dat00.bin

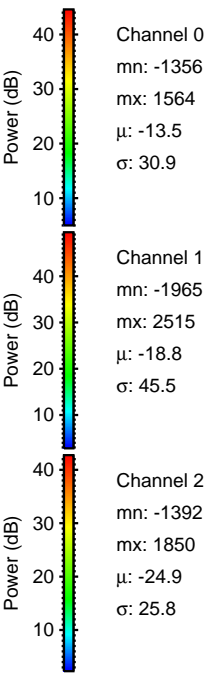
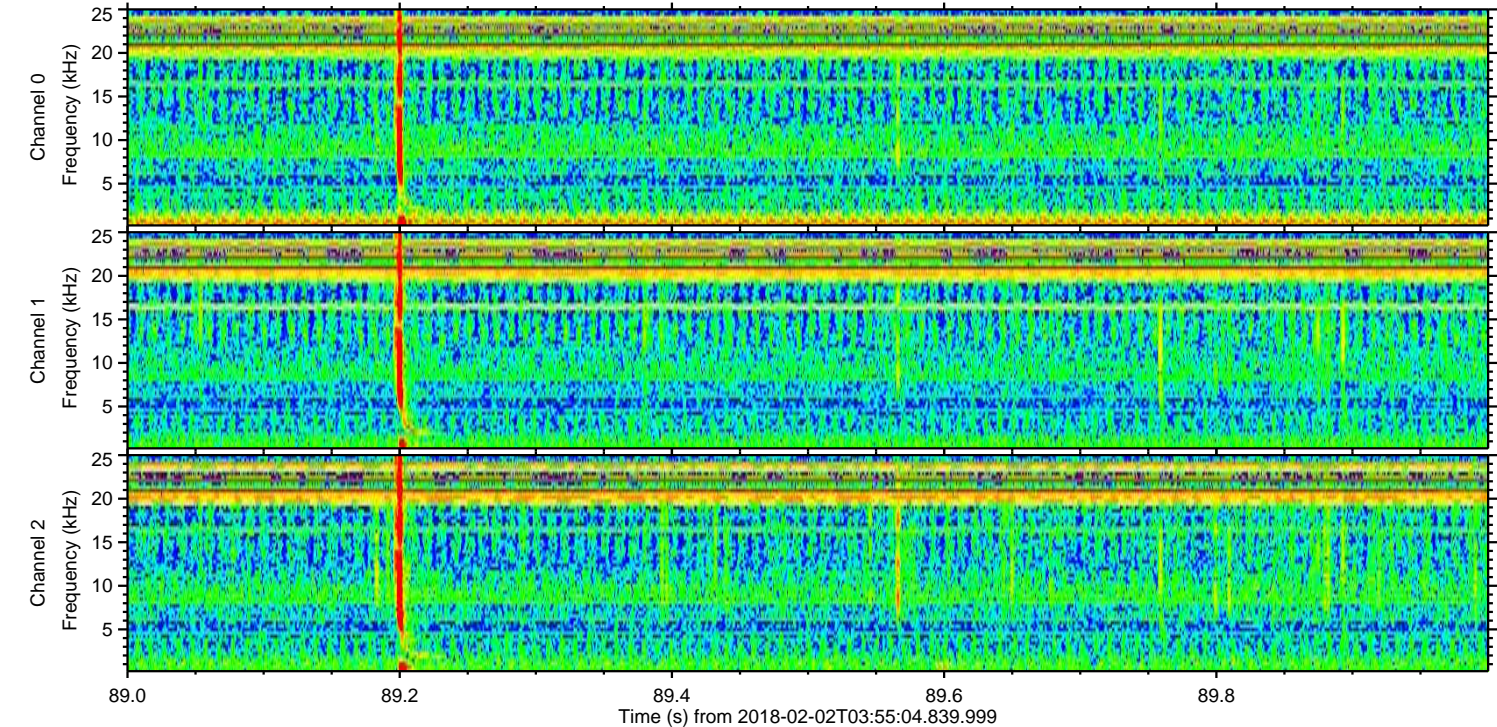
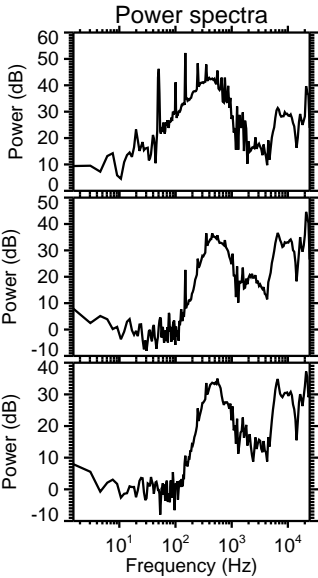
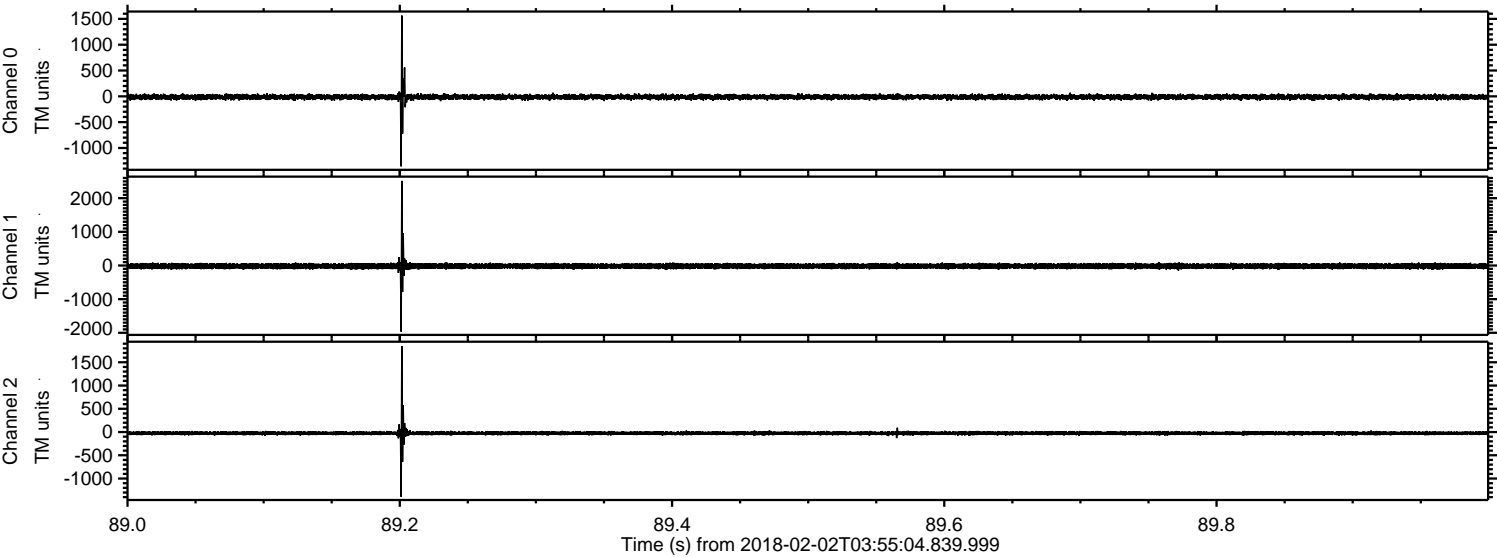



Processed Fri Feb 2 05:03:11 2018 by ELM ver.2012-10-06 from 001\_\_elm20180202\_035503\_\_dat00.bin

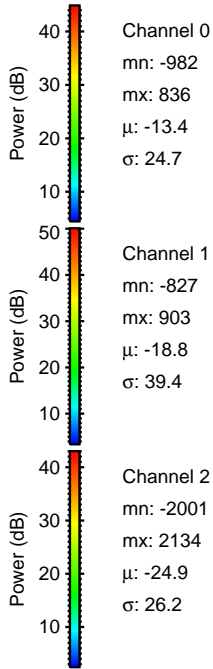
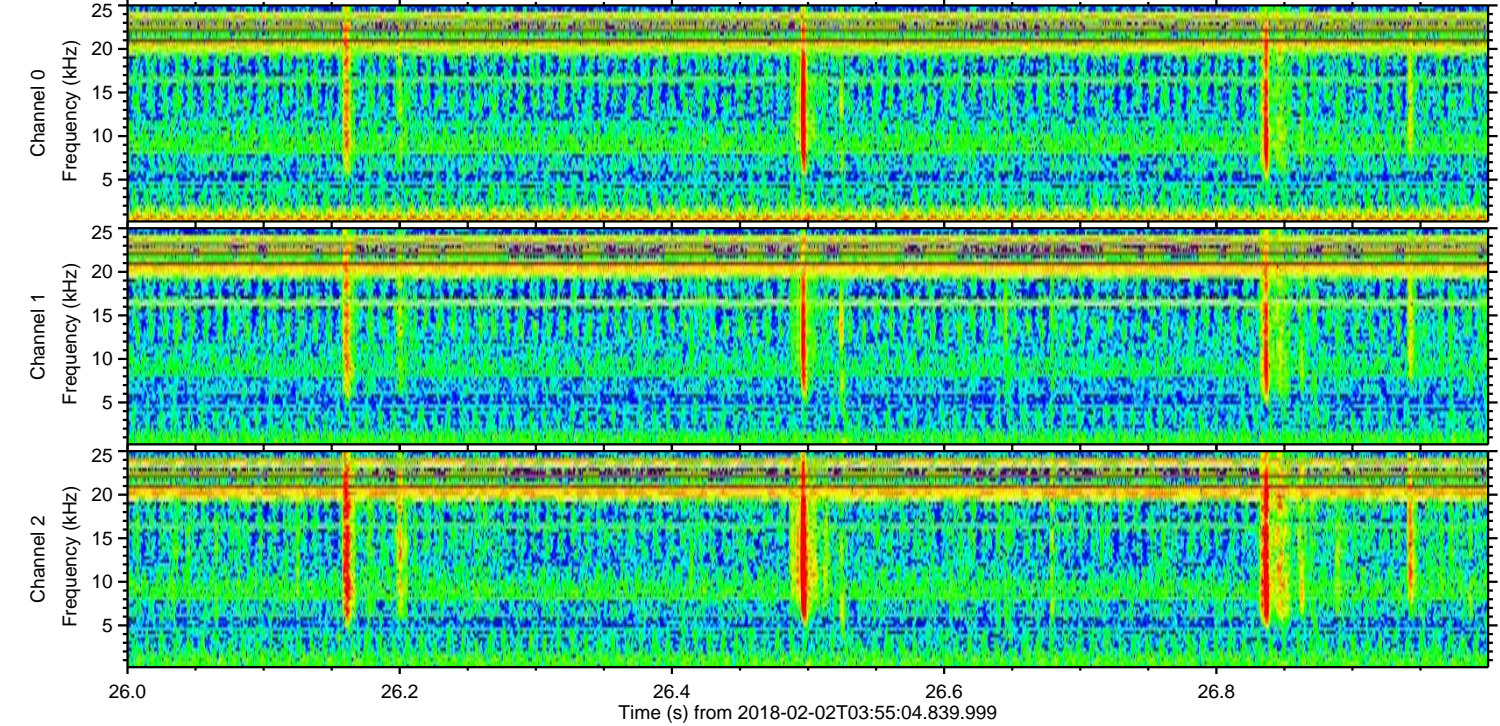
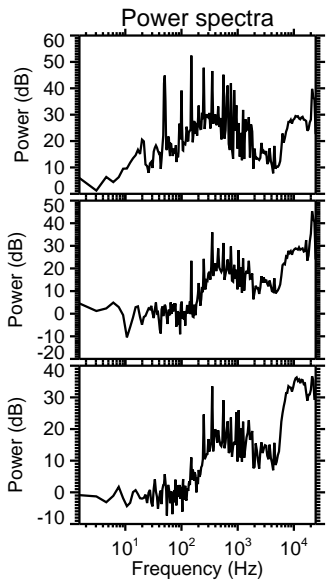
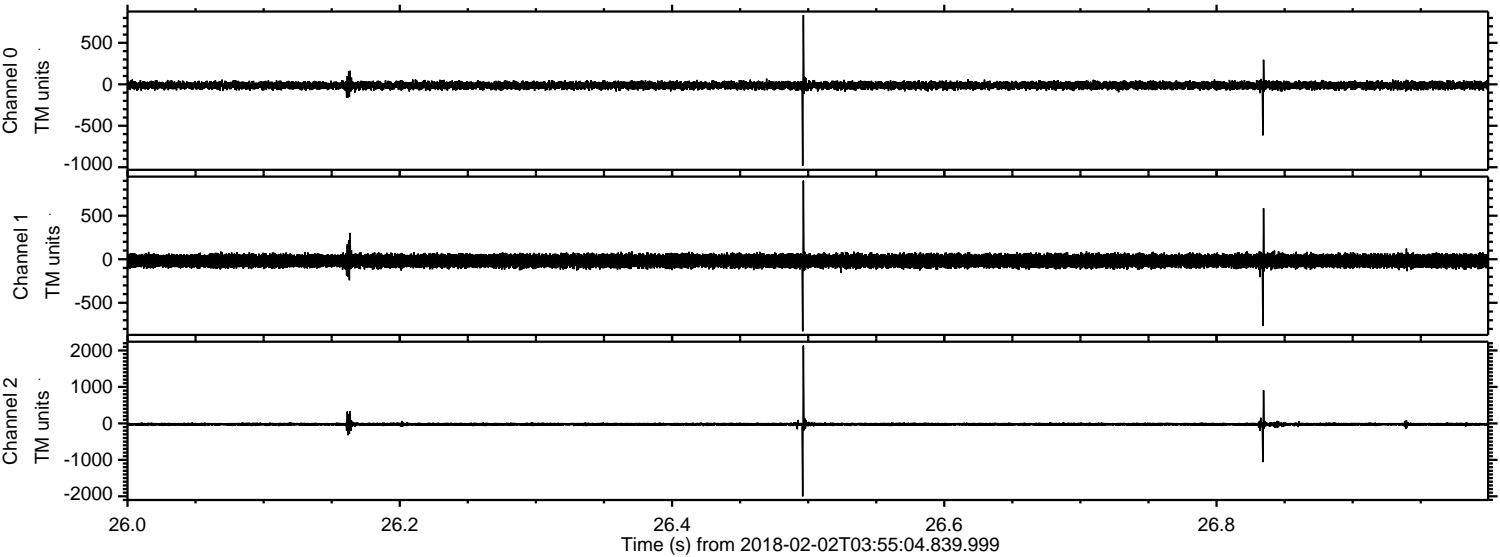



Processed Fri Feb 2 05:03:12 2018 by ELM ver.2012-10-06 from 001\_\_elm20180202\_035503\_\_dat00.bin

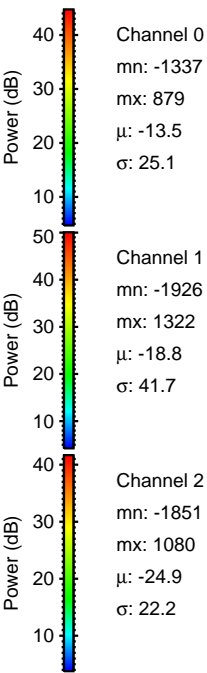
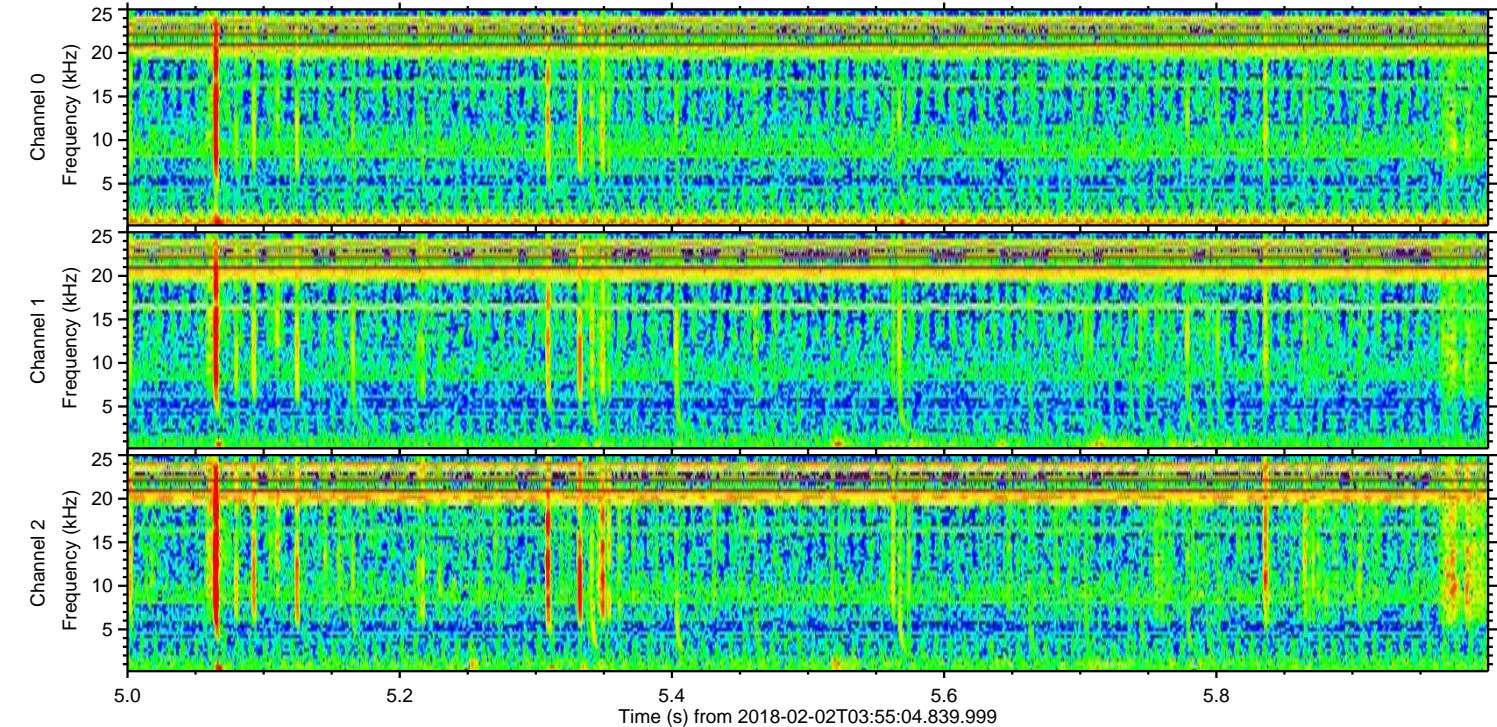
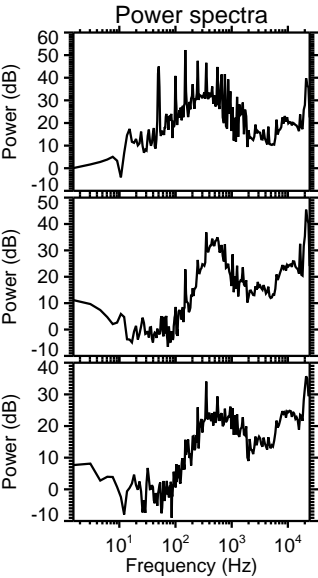
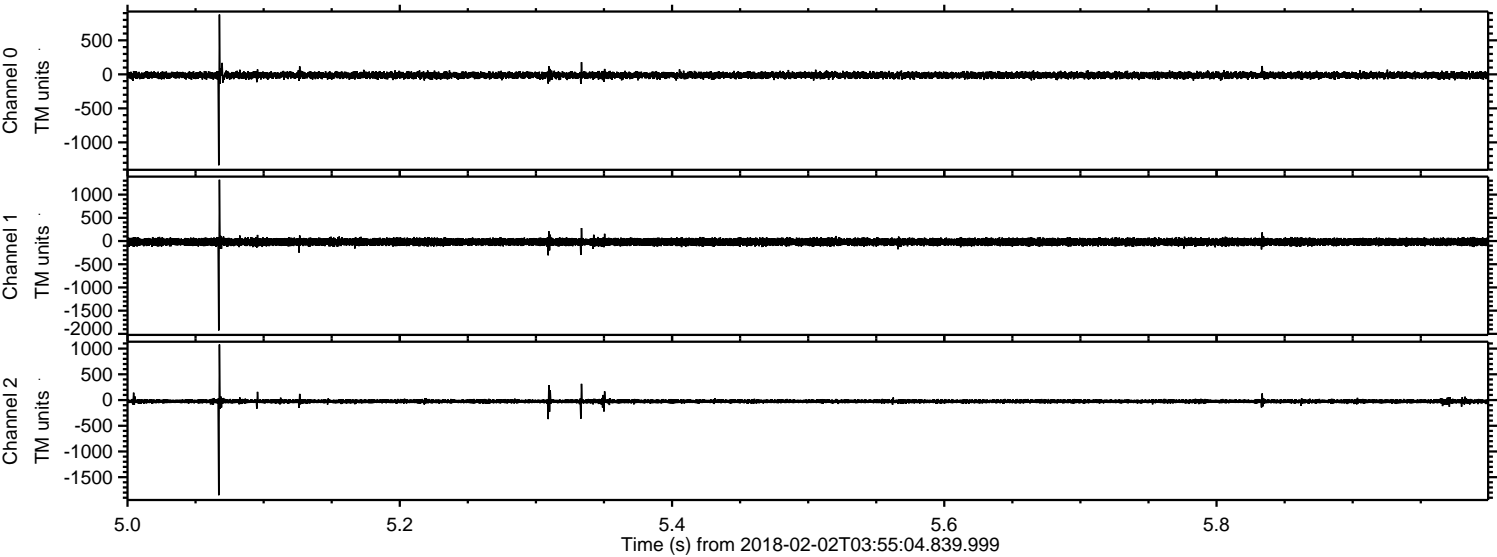

Channel 0  
mn: -1337  
mx: 879  
 $\mu$ : -13.5  
 $\sigma$ : 25.1

Channel 1  
mn: -1926  
mx: 1322  
 $\mu$ : -18.8  
 $\sigma$ : 41.7

Channel 2  
mn: -1851  
mx: 1080  
 $\mu$ : -24.9  
 $\sigma$ : 22.2



Processed Fri Feb 2 05:03:13 2018 by ELM ver.2012-10-06 from 001\_\_elm20180202\_035503\_\_dat00.bin

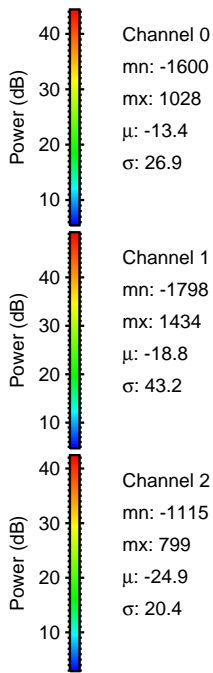
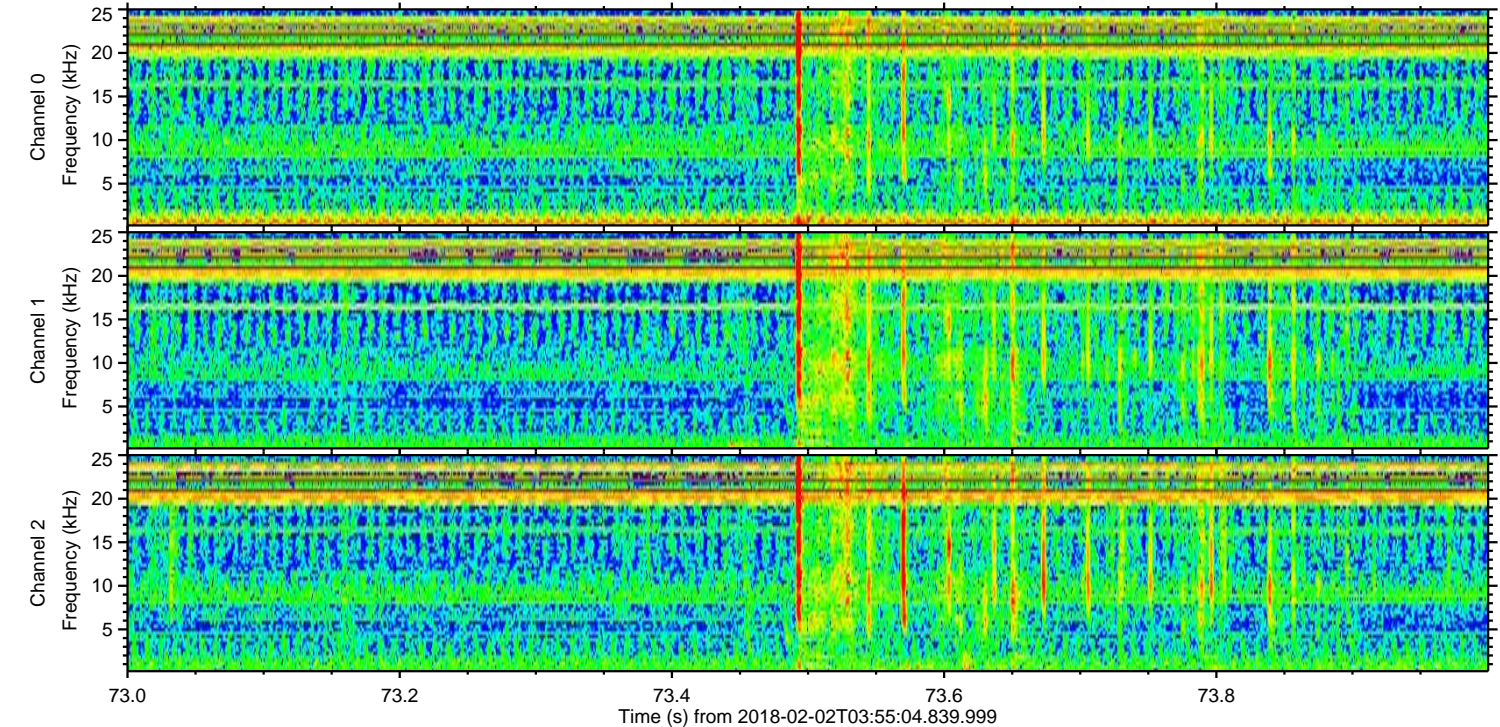
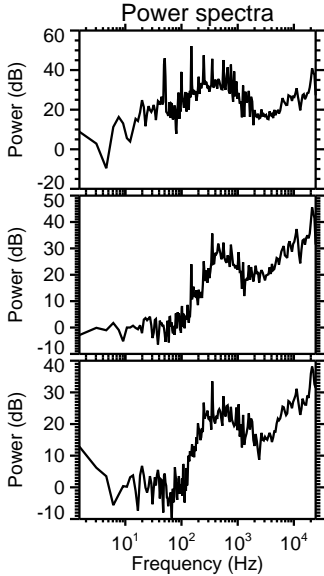
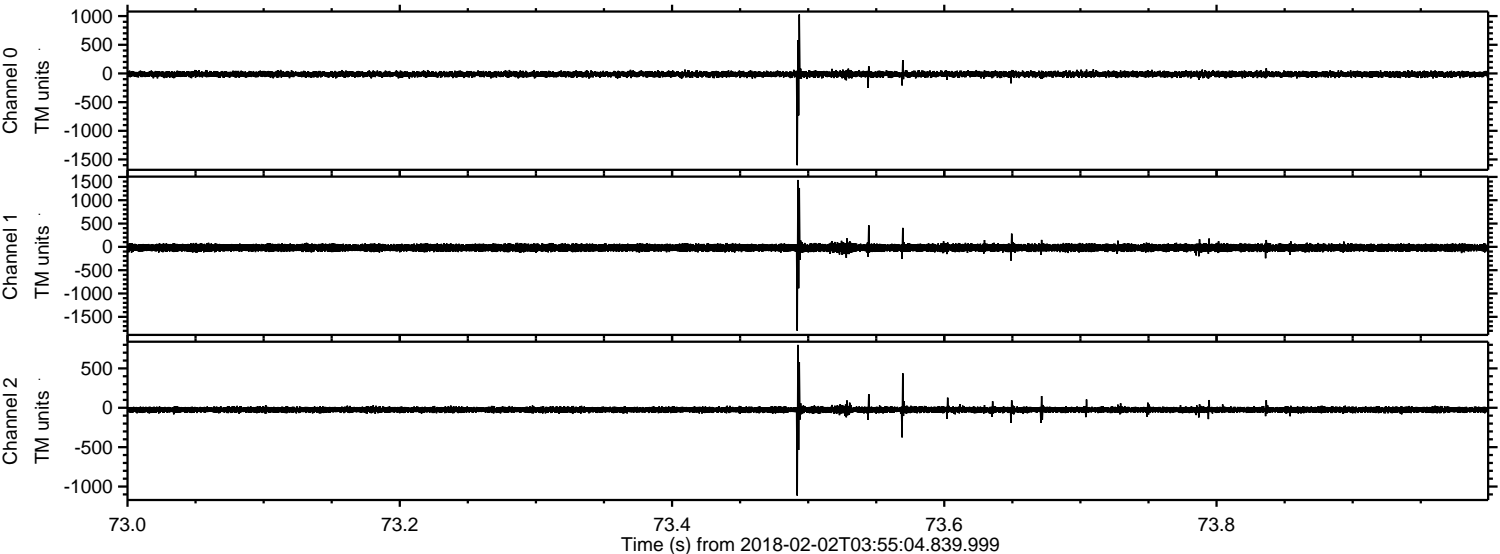



Processed Fri Feb 2 05:03:13 2018 by ELM ver.2012-10-06 from 001\_\_elm20180202\_035503\_\_dat00.bin

