

ELMAVAN 3D WAVEFORMS (Measured data sampled at 50 kHz) 51000 packets of 144 samples from 2018-02-01T23:29:53.904.000.

Processed Fri Feb 2 00:37:40 2018 by ELM ver.2012-10-06 from 001__elm20180201_232952__dat00.bin

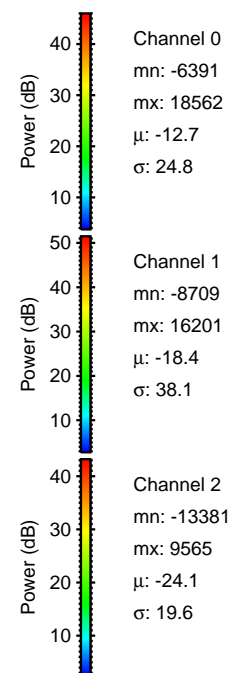

Processed Fri Feb 2 00:37:48 2018 by ELM ver.2012-10-06 from 001__elm20180201_232952__dat00.bin

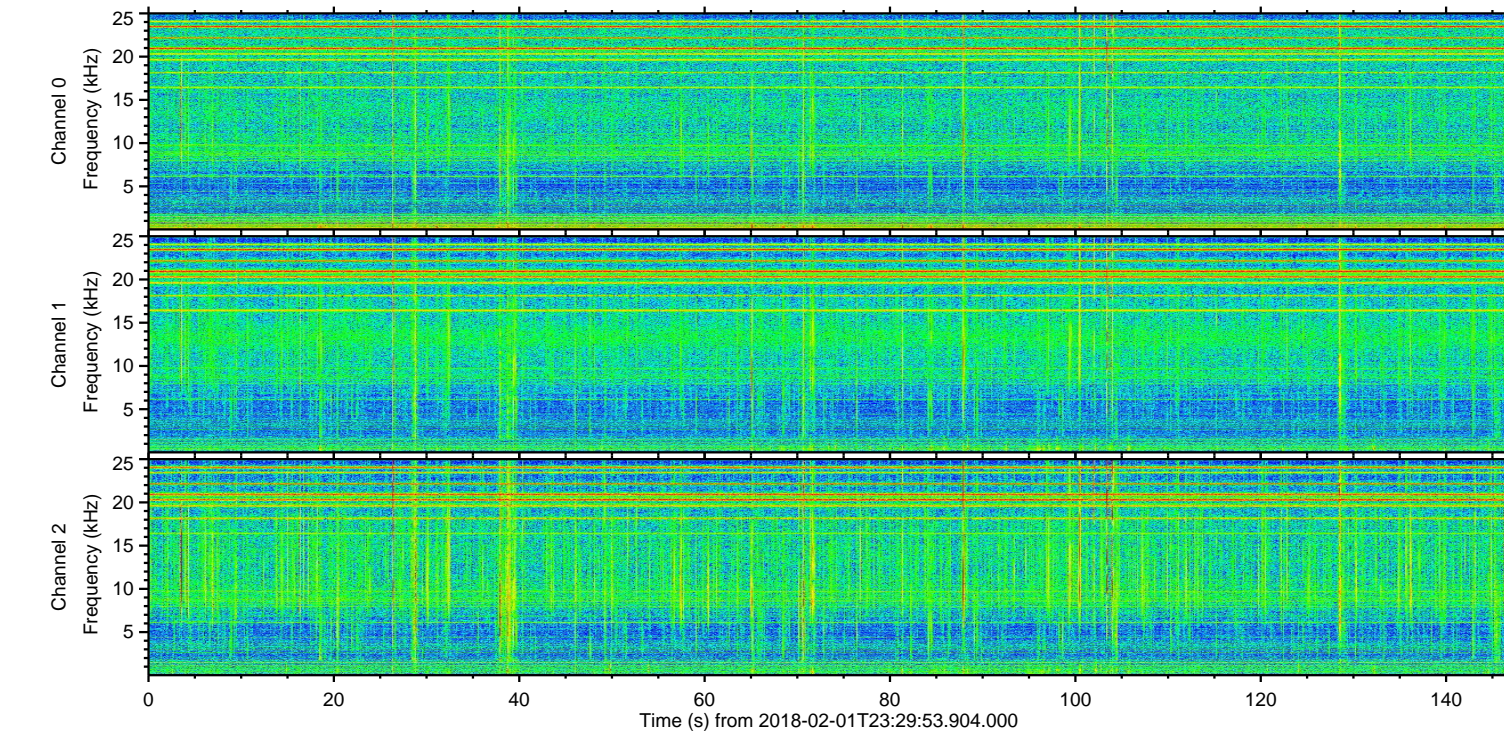
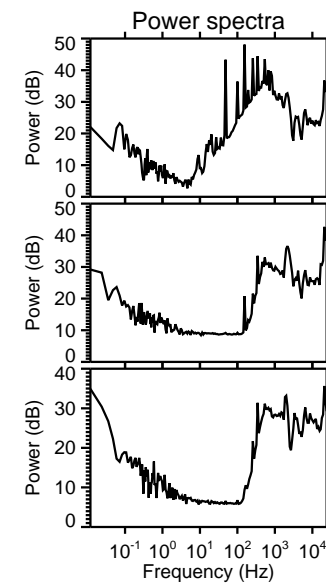
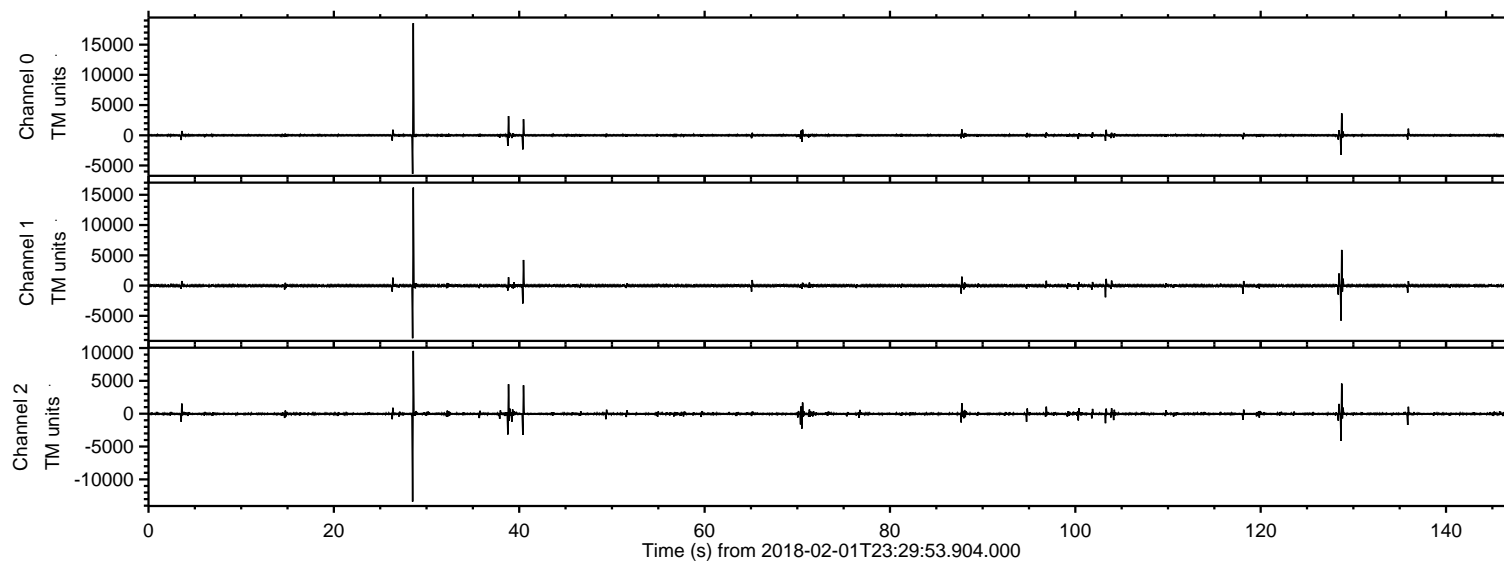
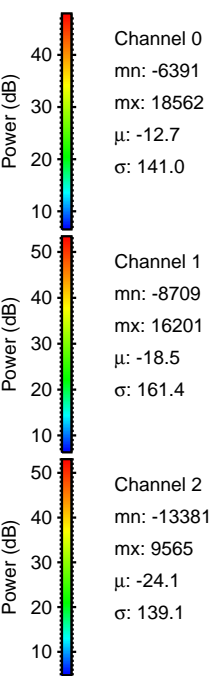
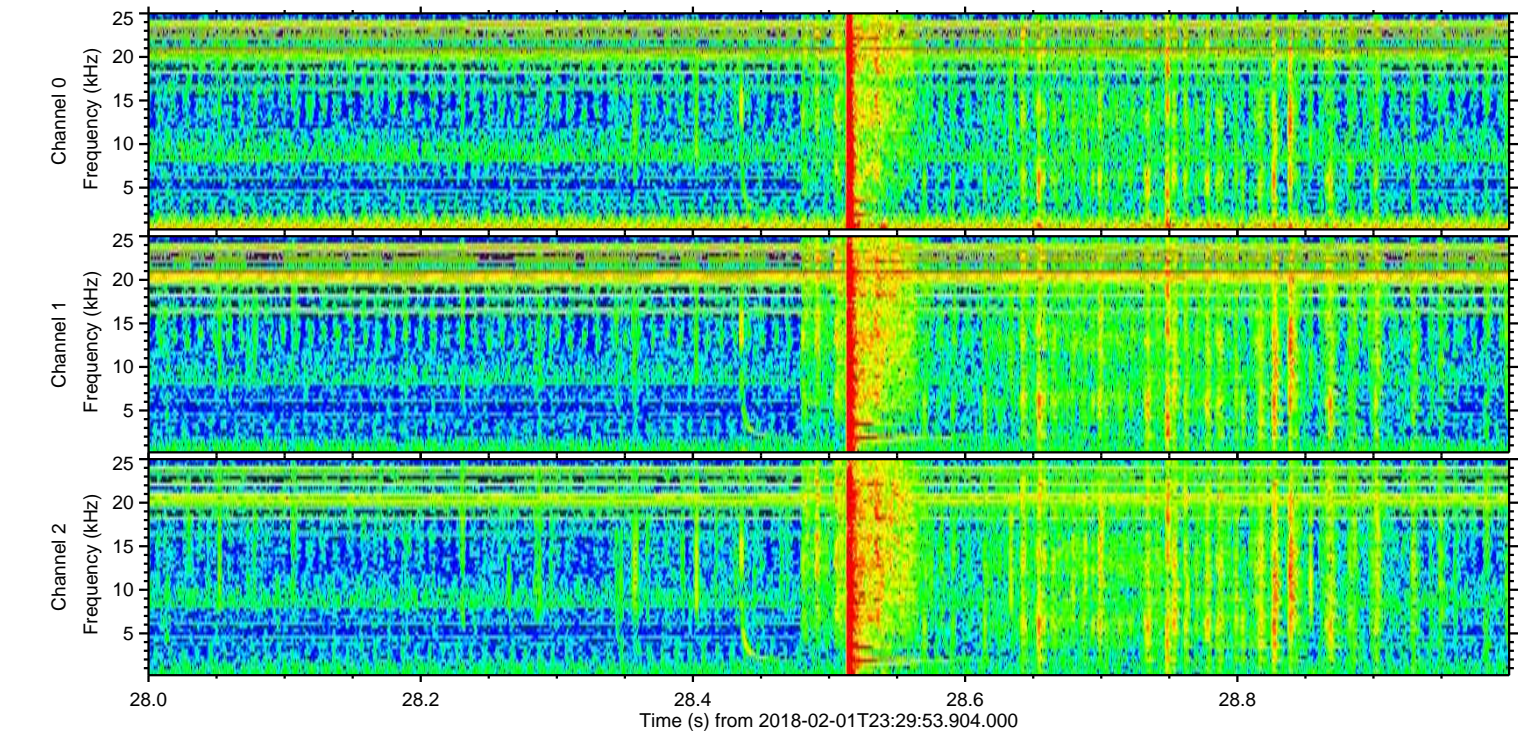
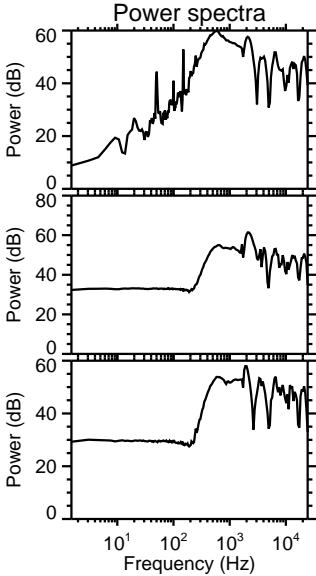
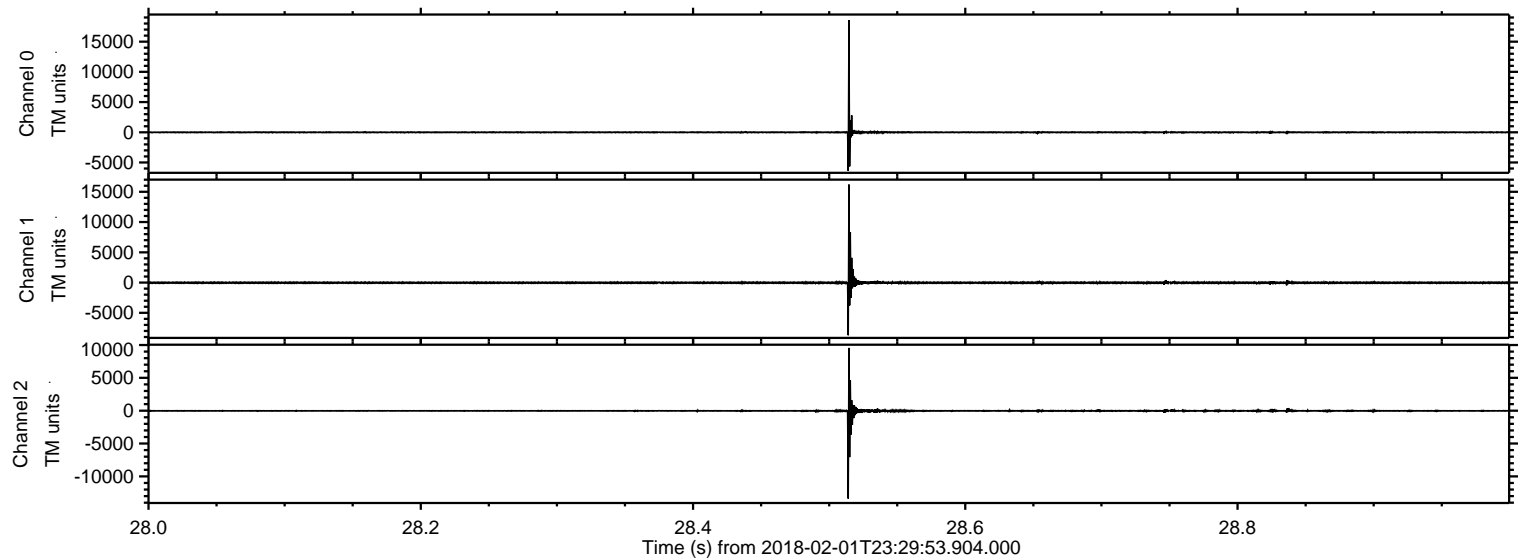

ELMAVAN 3D WAVEFORMS (Measured data sampled at 50 kHz) 51000 packets of 144 samples from 2018-02-01T23:29:53.904.000. Part 129/147

Processed Fri Feb 2 00:37:48 2018 by ELM ver.2012-10-06 from 001__elm20180201_232952__dat00.bin

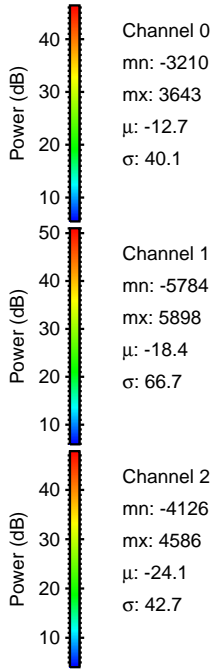
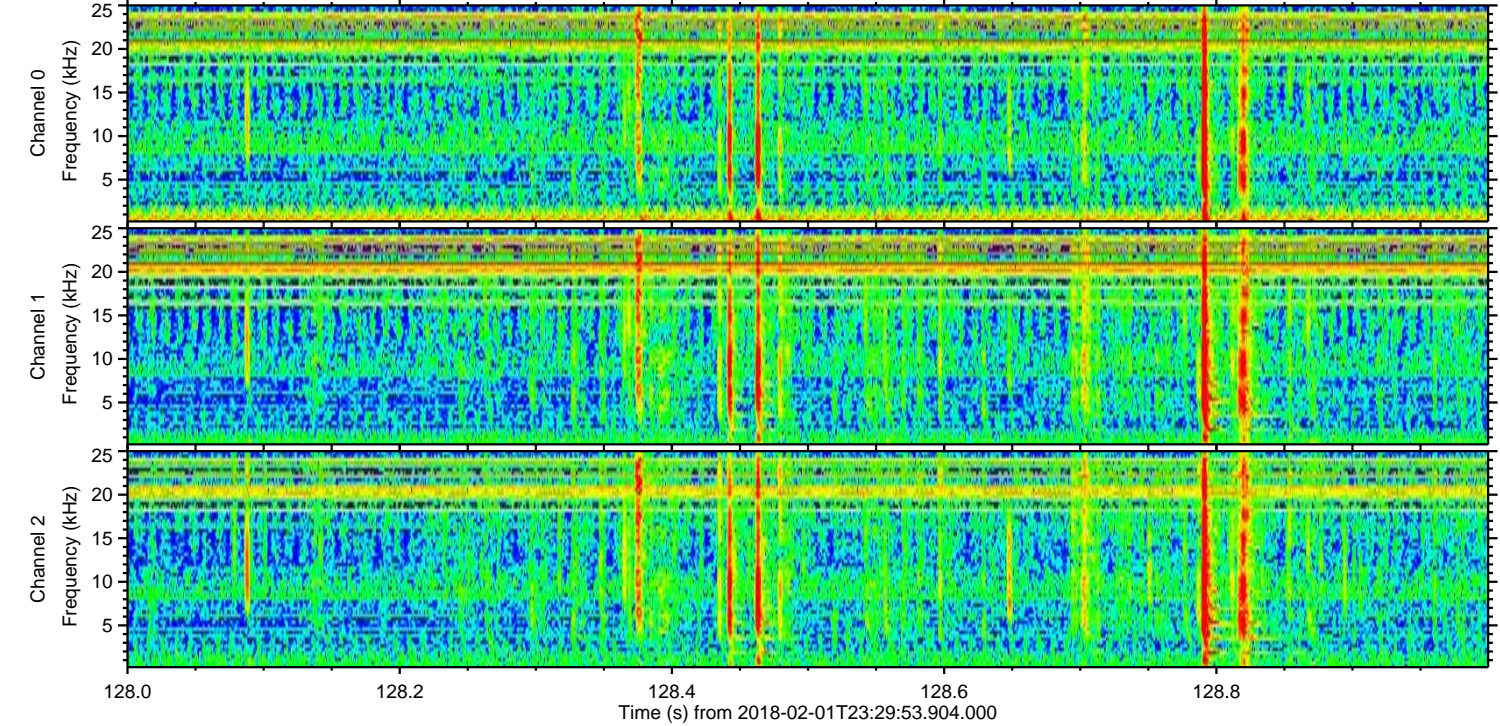
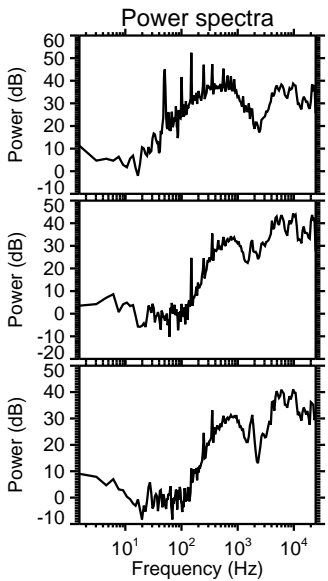
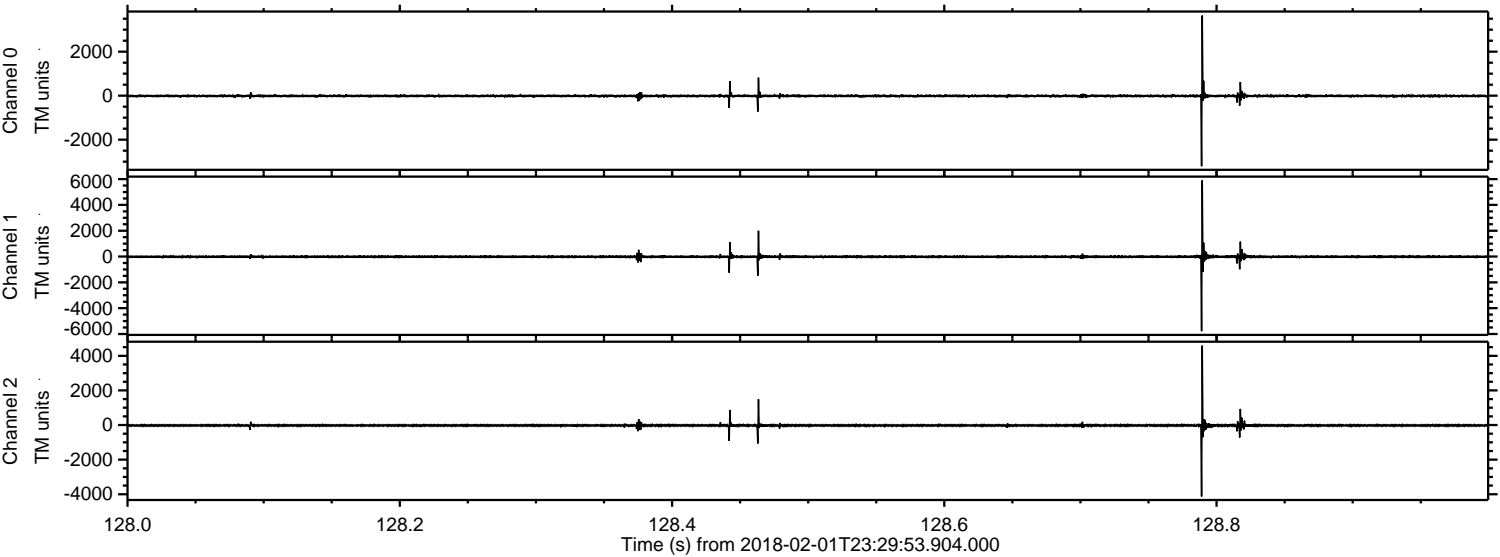

Processed Fri Feb 2 00:37:50 2018 by ELM ver.2012-10-06 from 001__elm20180201_232952__dat00.bin

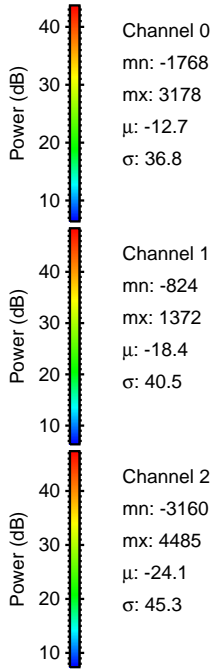
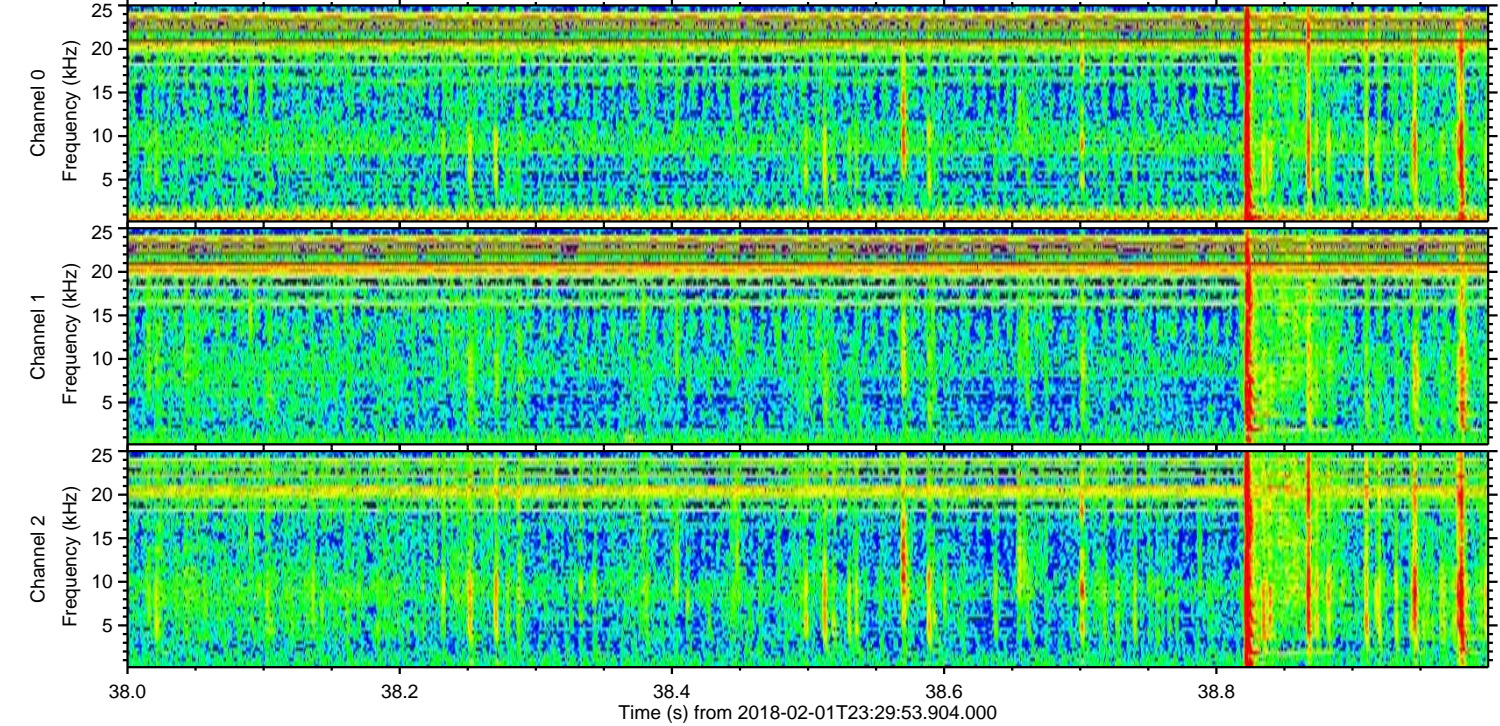
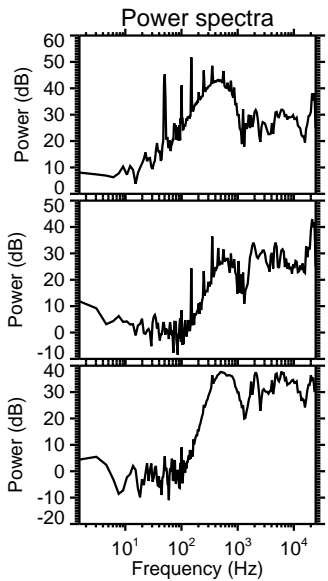
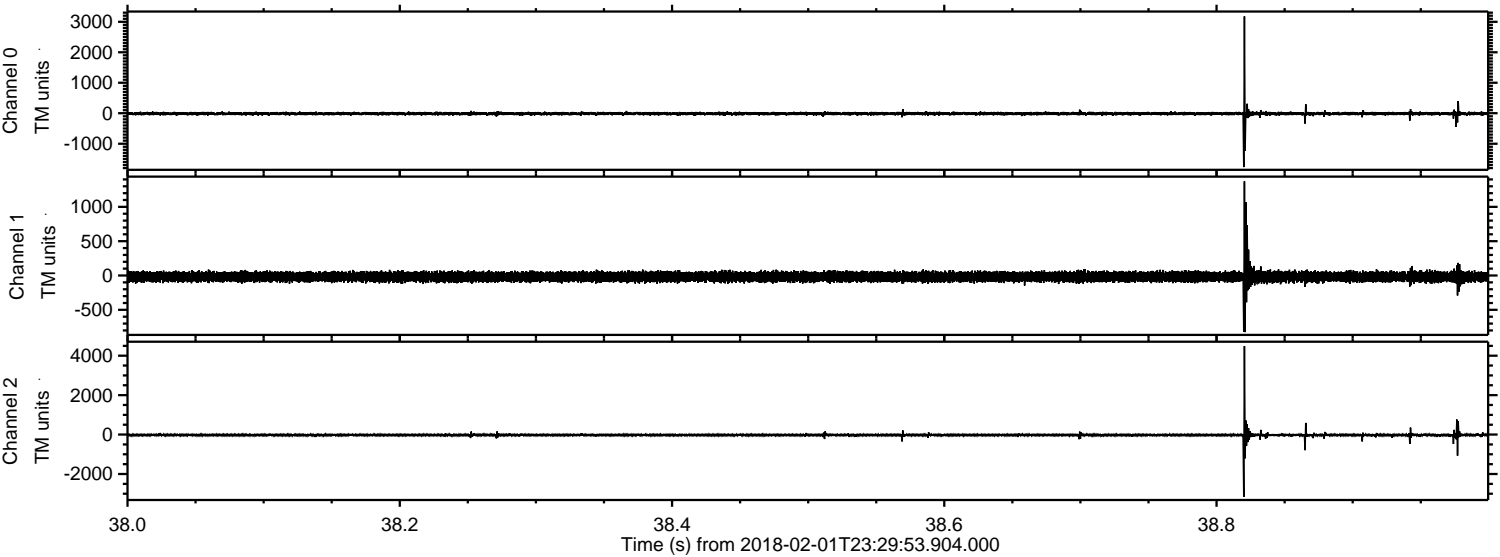

Processed Fri Feb 2 00:37:51 2018 by ELM ver.2012-10-06 from 001__elm20180201_232952__dat00.bin

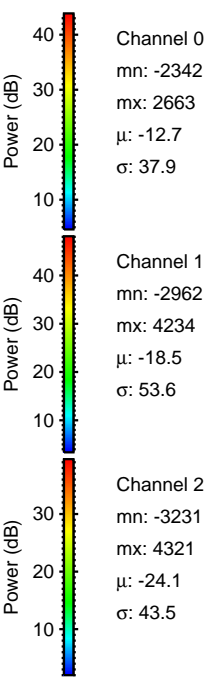
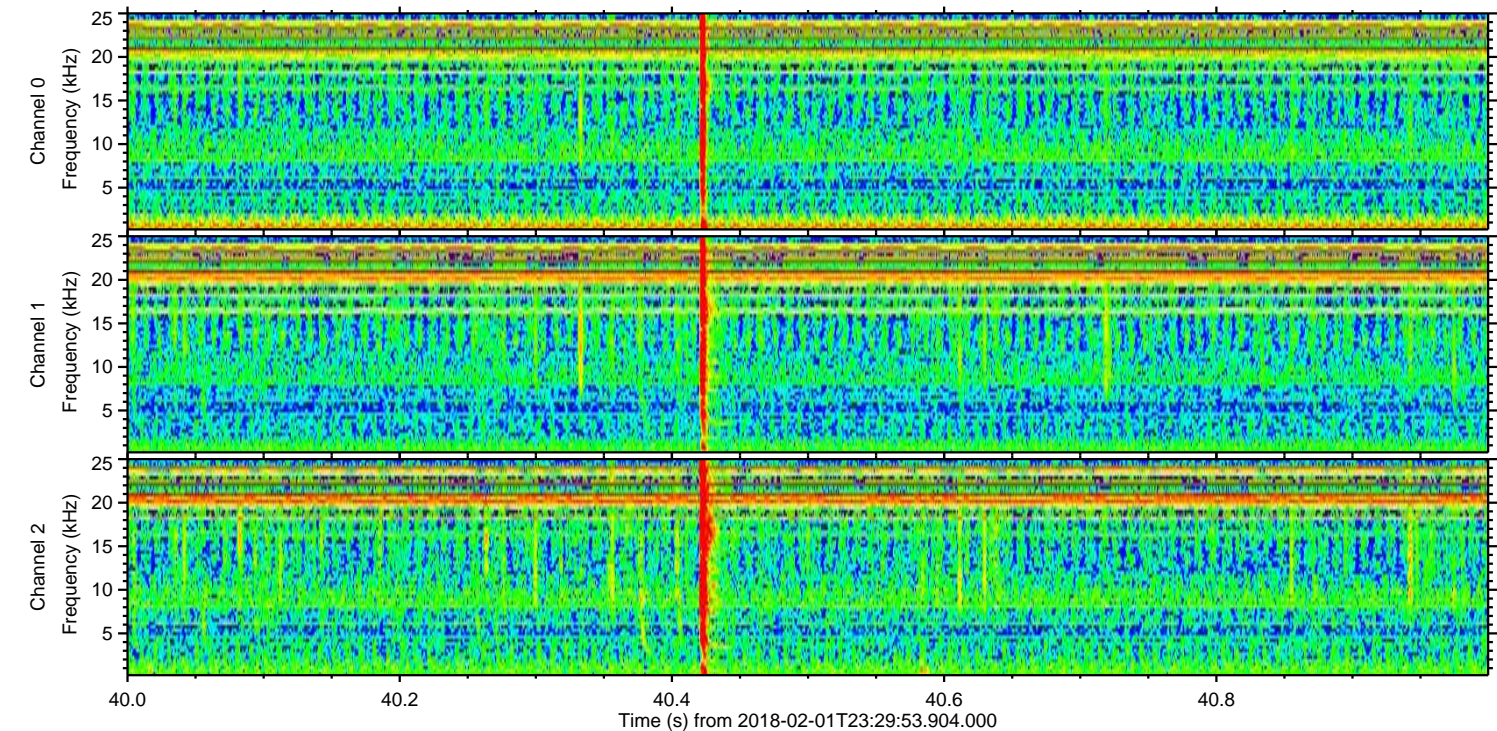
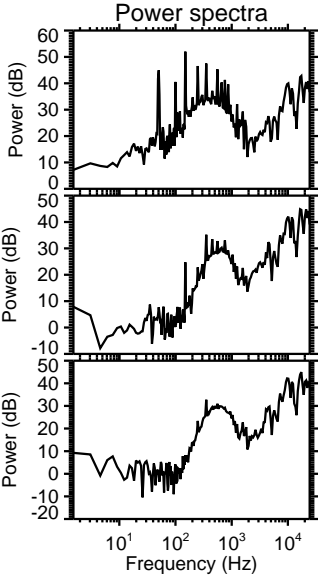
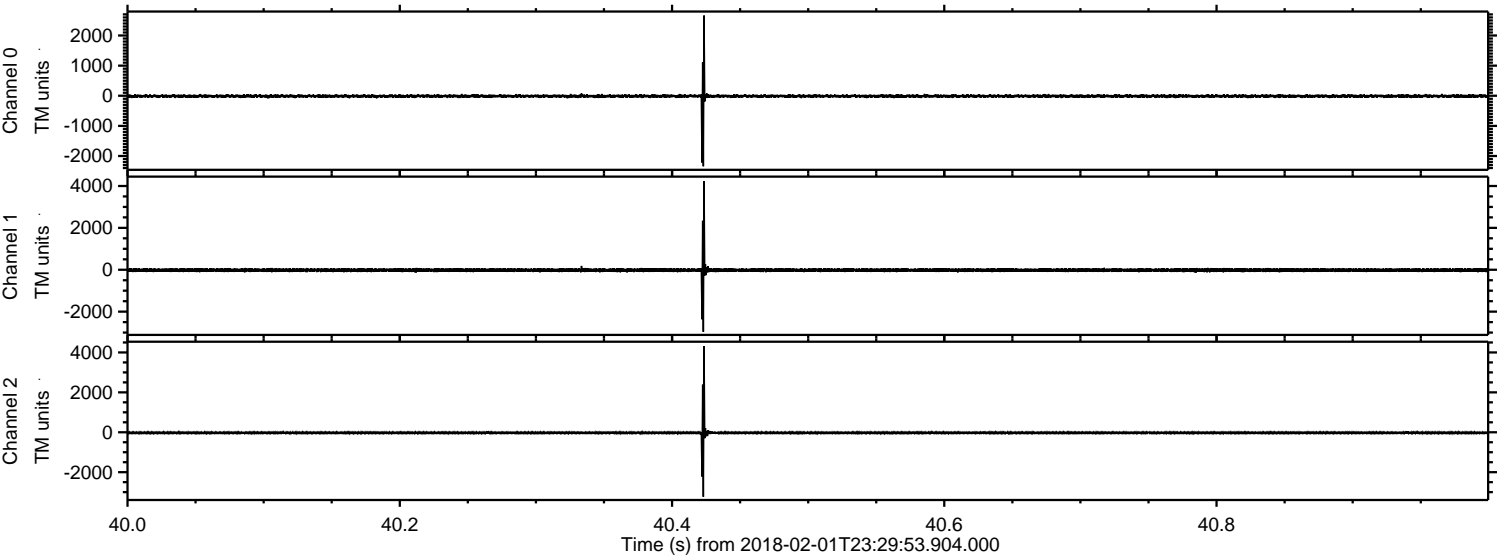

Channel 0
mn: -2342
mx: 2663
 μ : -12.7
 σ : 37.9

Channel 1
mn: -2962
mx: 4234
 μ : -18.5
 σ : 53.6

Channel 2
mn: -3231
mx: 4321
 μ : -24.1
 σ : 43.5

Processed Fri Feb 2 00:37:52 2018 by ELM ver.2012-10-06 from 001__elm20180201_232952__dat00.bin

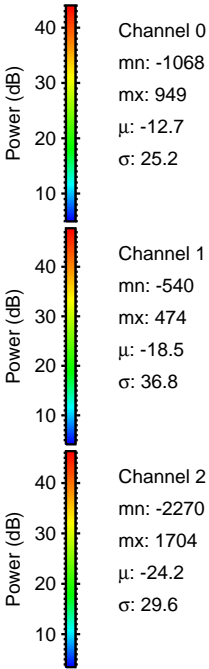
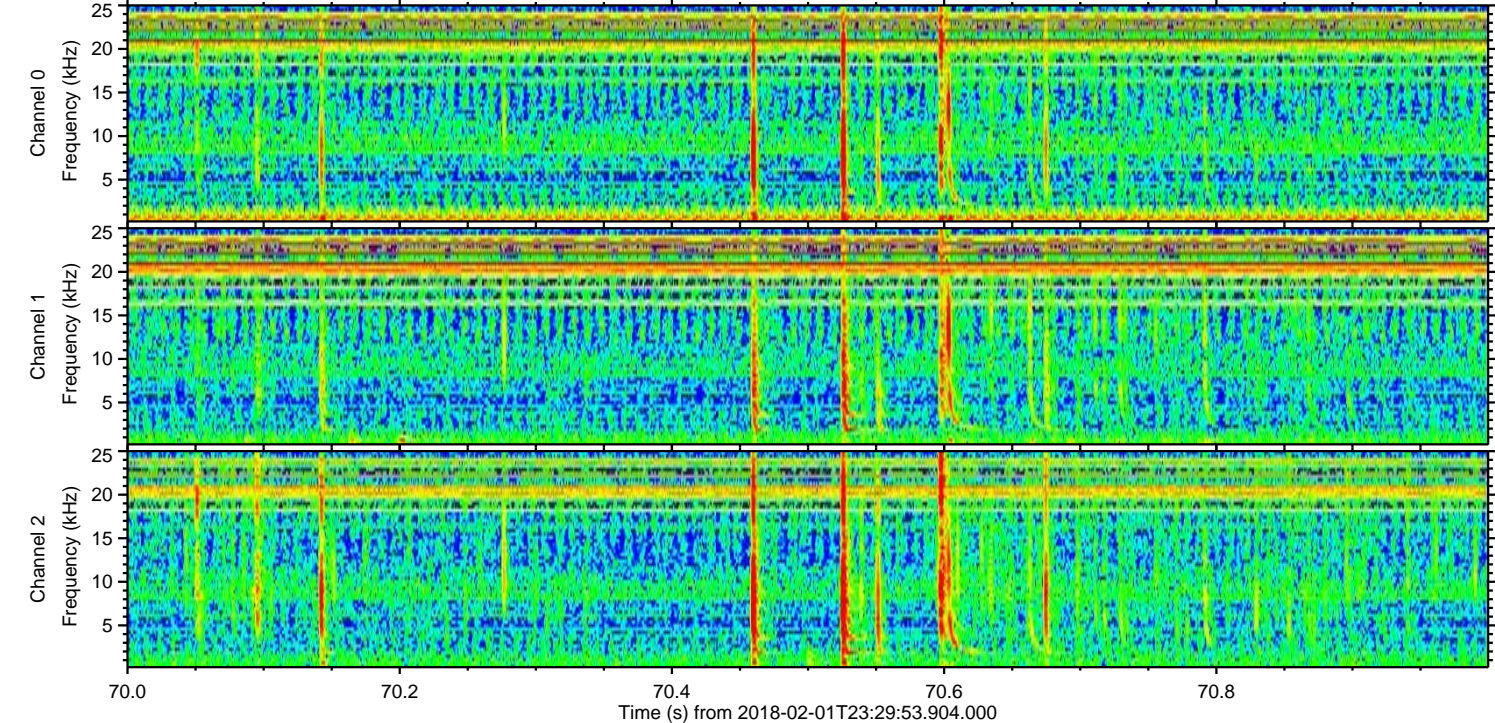
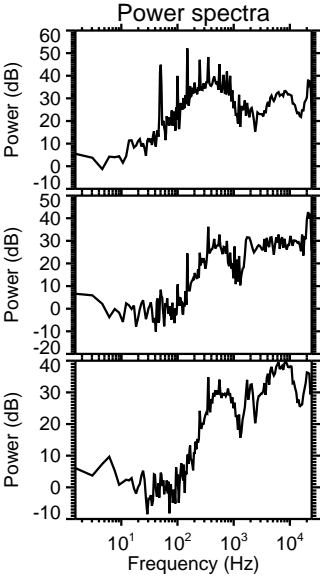
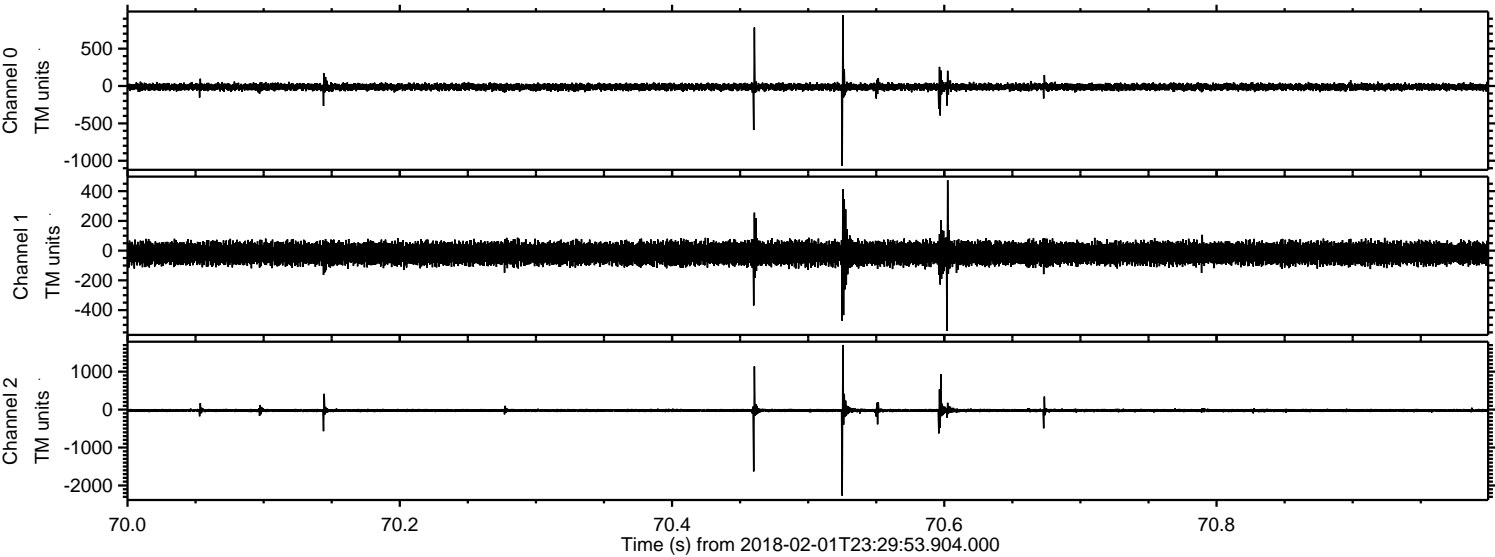

ELMAVAN 3D WAVEFORMS (Measured data sampled at 50 kHz) 51000 packets of 144 samples from 2018-02-01T23:29:53.904.000. Part 104/147

Processed Fri Feb 2 00:37:53 2018 by ELM ver.2012-10-06 from 001__elm20180201_232952__dat00.bin

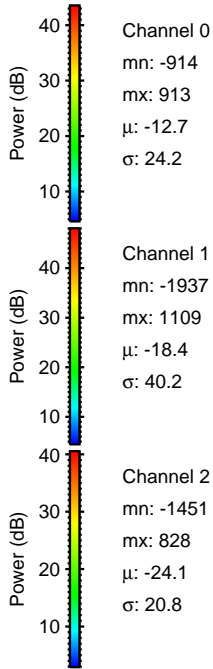
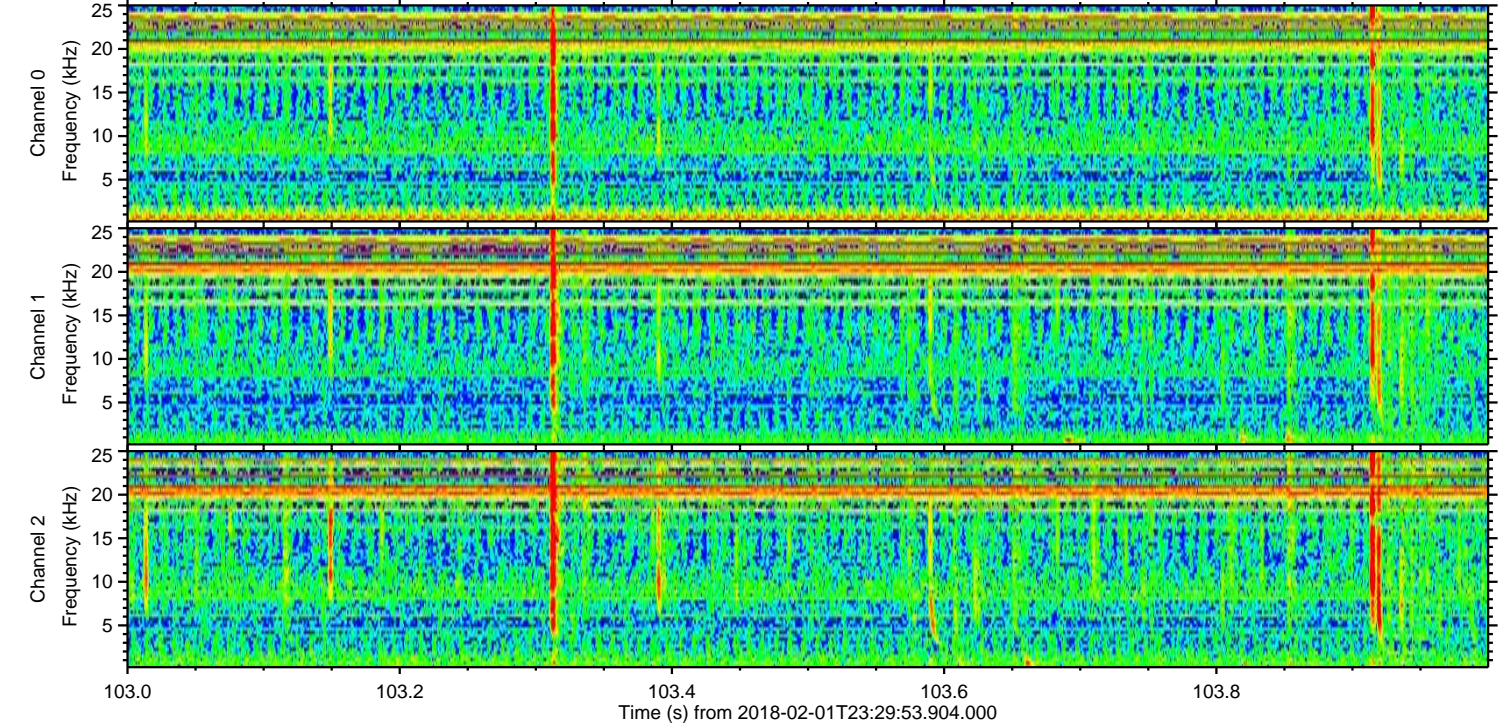
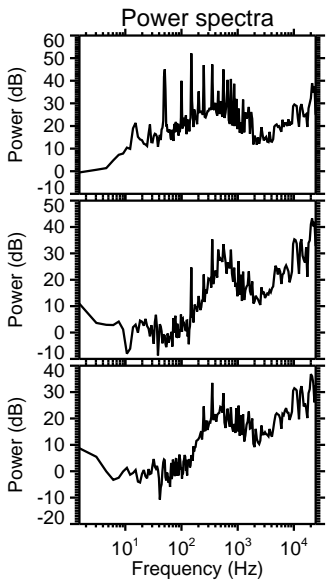
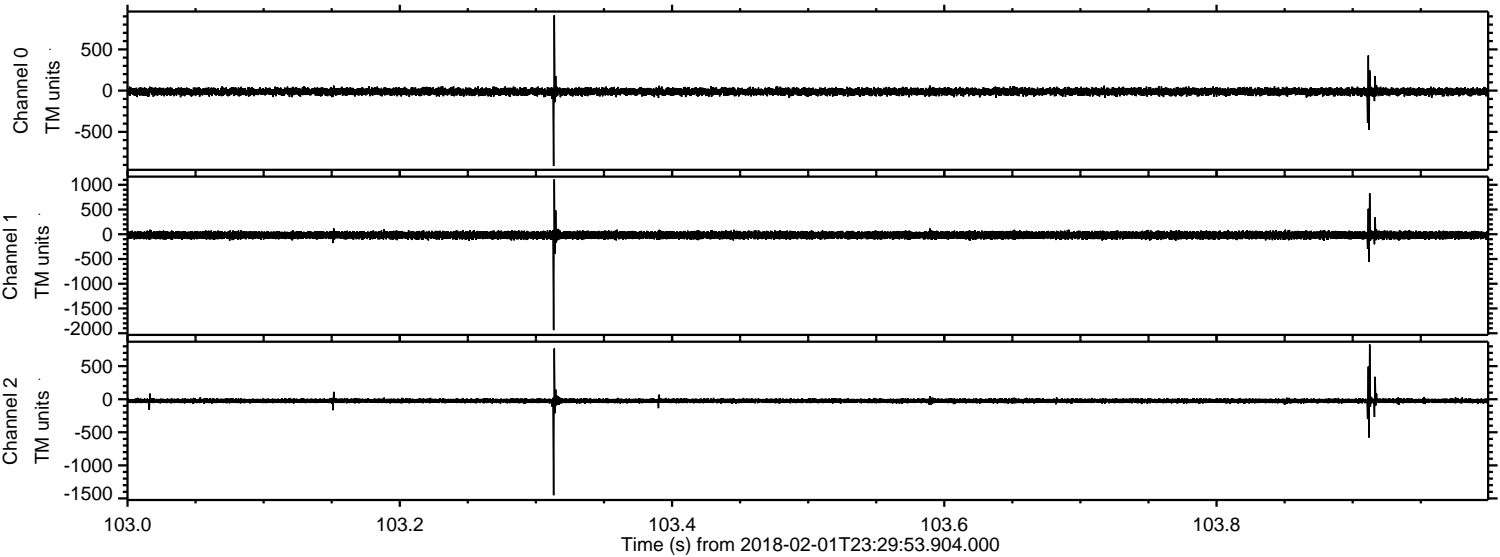

Processed Fri Feb 2 00:37:54 2018 by ELM ver.2012-10-06 from 001__elm20180201_232952__dat00.bin

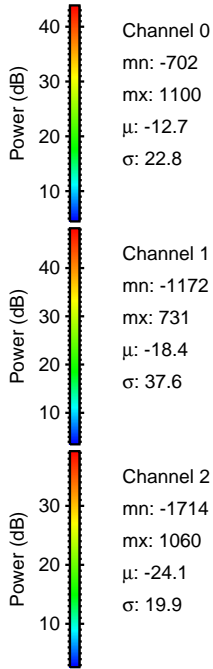
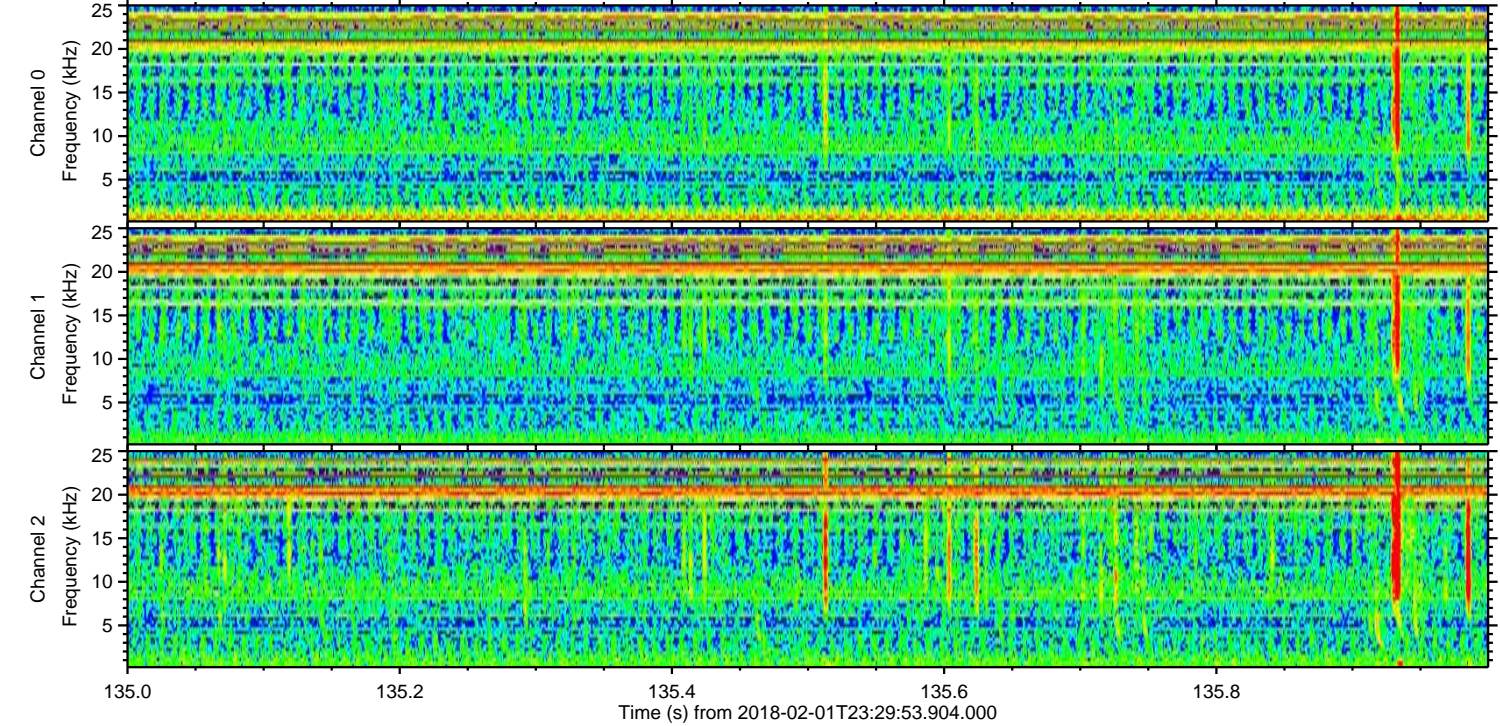
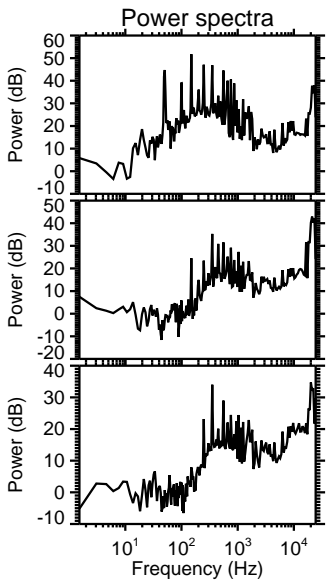
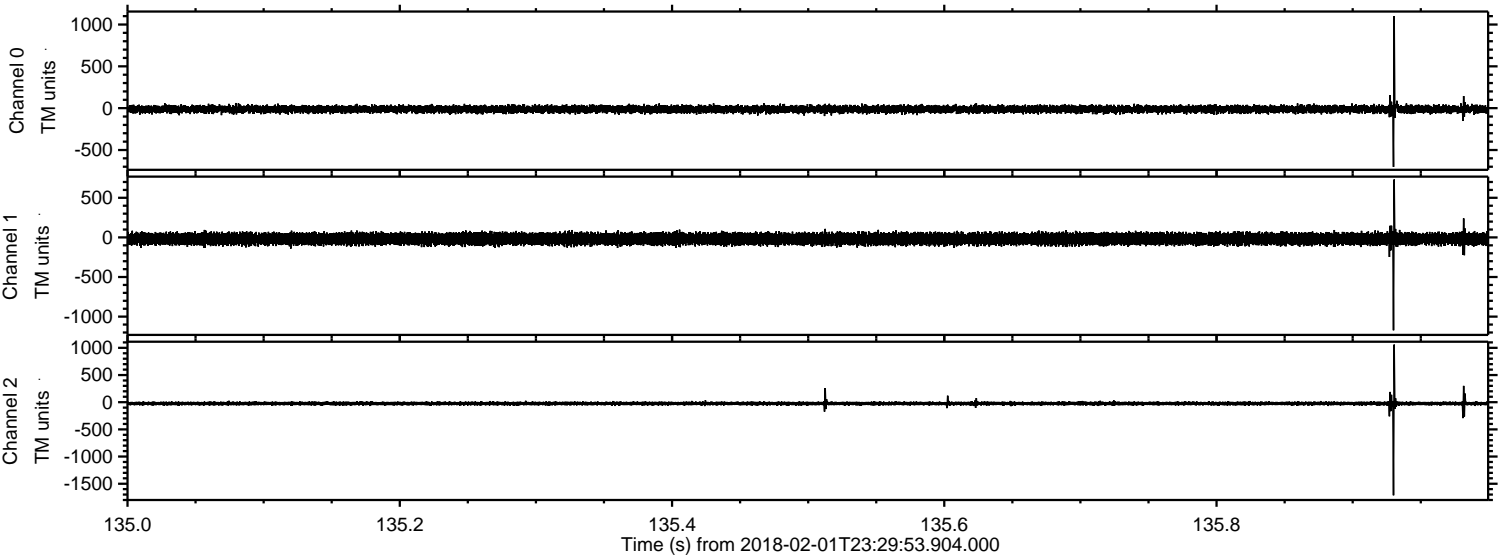

Channel 0
mn: -702
mx: 1100
 μ : -12.7
 σ : 22.8

Channel 1
mn: -1172
mx: 731
 μ : -18.4
 σ : 37.6

Channel 2
mn: -1714
mx: 1060
 μ : -24.1
 σ : 19.9

Processed Fri Feb 2 00:37:54 2018 by ELM ver.2012-10-06 from 001__elm20180201_232952__dat00.bin

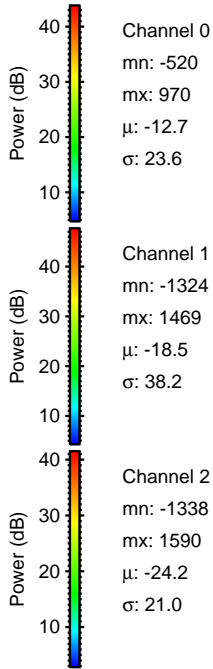
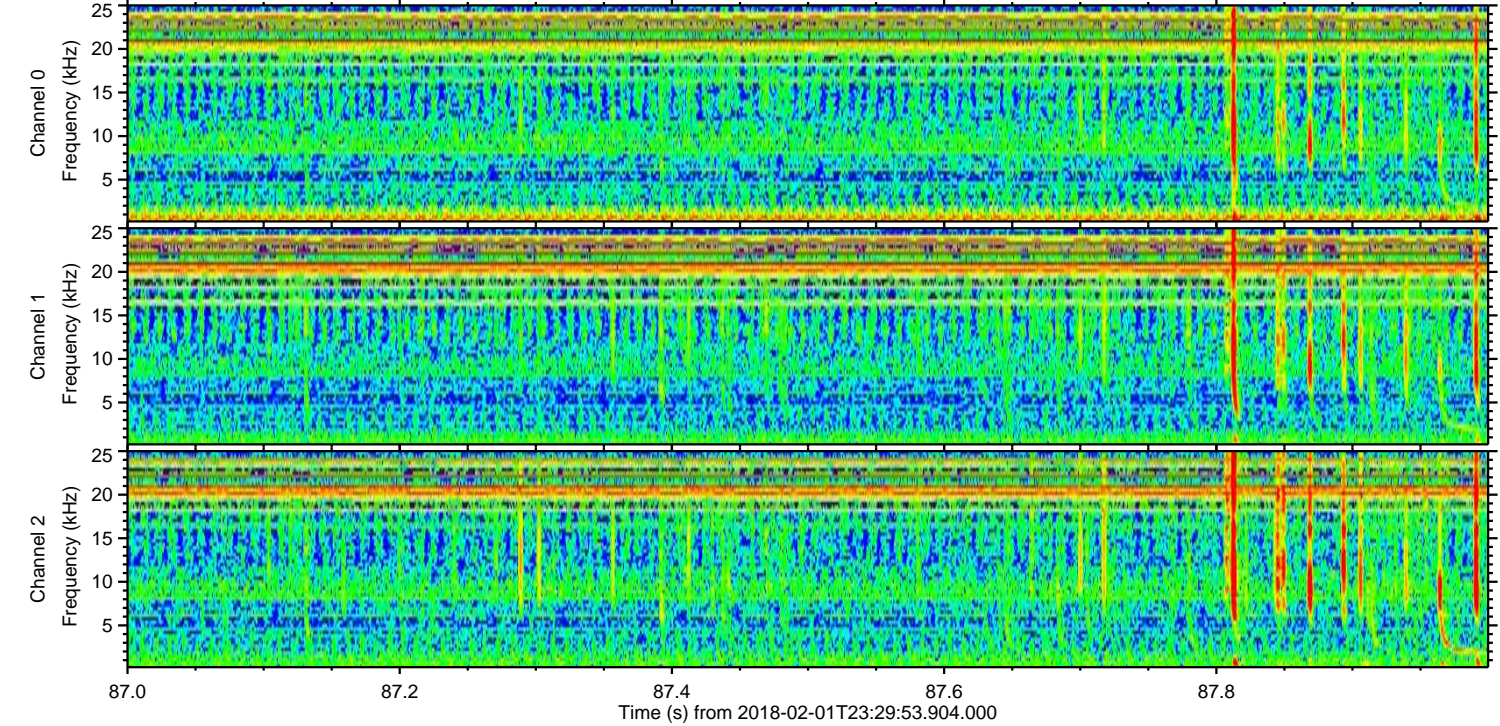
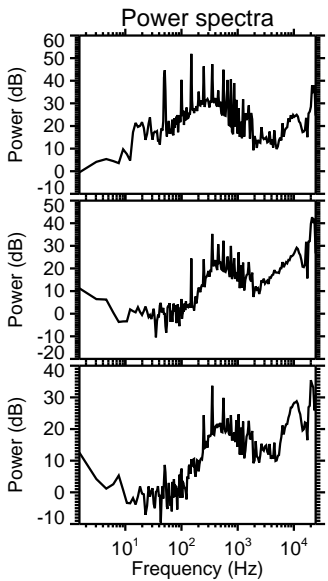
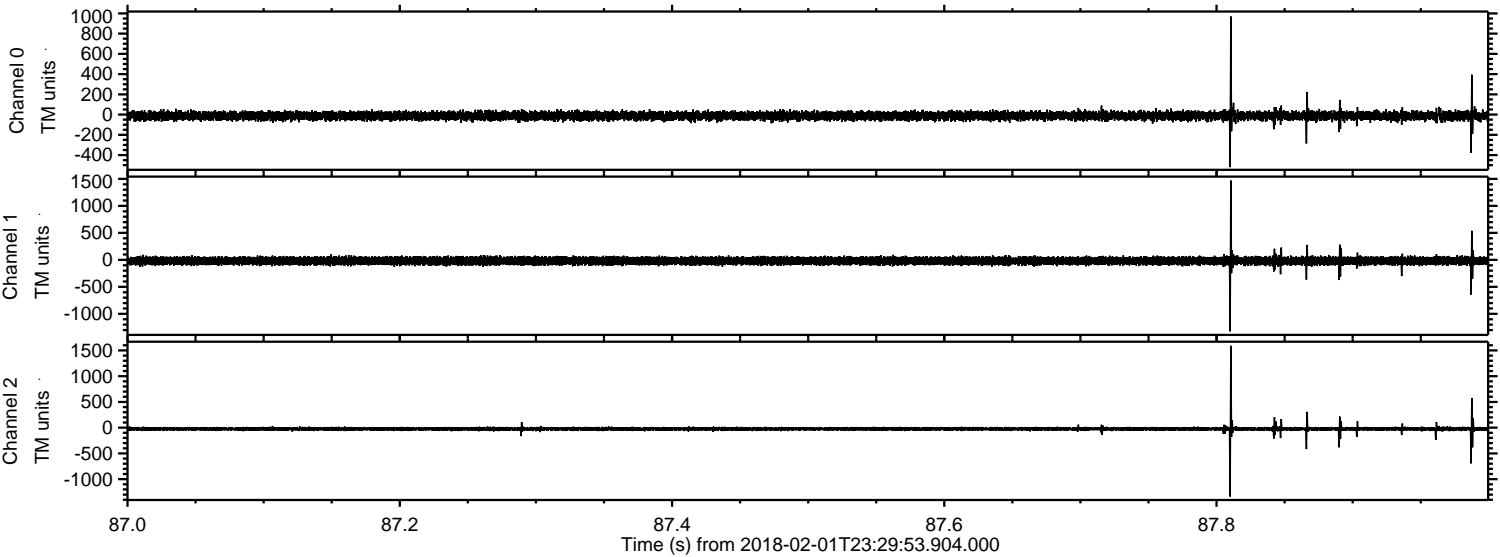

Channel 0
mn: -520
mx: 970
 μ : -12.7
 σ : 23.6

Channel 1
mn: -1324
mx: 1469
 μ : -18.5
 σ : 38.2

Channel 2
mn: -1338
mx: 1590
 μ : -24.2
 σ : 21.0

Processed Fri Feb 2 00:37:55 2018 by ELM ver.2012-10-06 from 001__elm20180201_232952__dat00.bin

