

ELMAVAN 3D WAVEFORMS (Measured data sampled at 50 kHz) 51000 packets of 144 samples from 2018-02-01T12:29:26.666.999.

Processed Thu Feb 1 13:37:31 2018 by ELM ver.2012-10-06 from 001__elm20180201_122925__dat00.bin

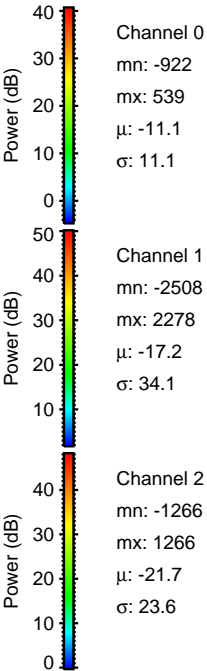

Processed Thu Feb 1 13:37:38 2018 by ELM ver.2012-10-06 from 001__elm20180201_122925__dat00.bin

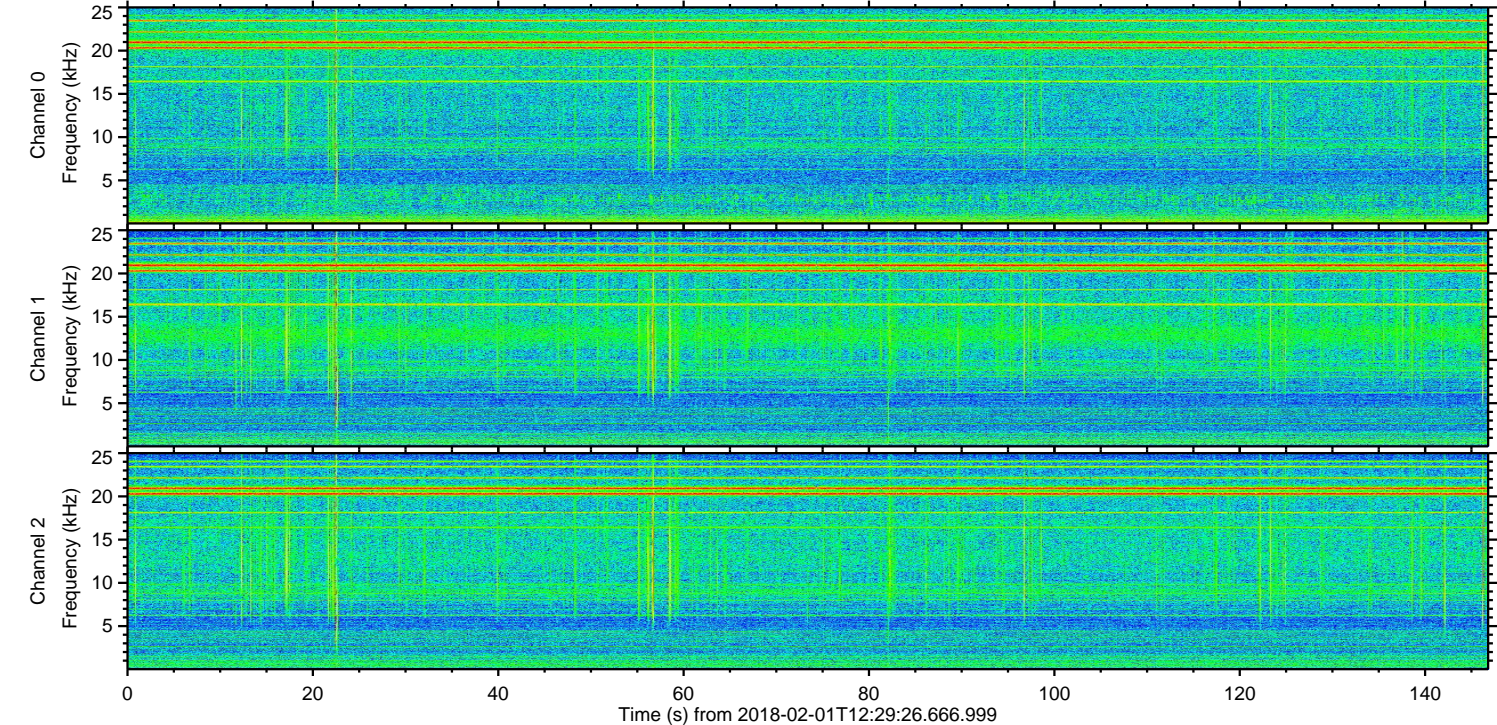
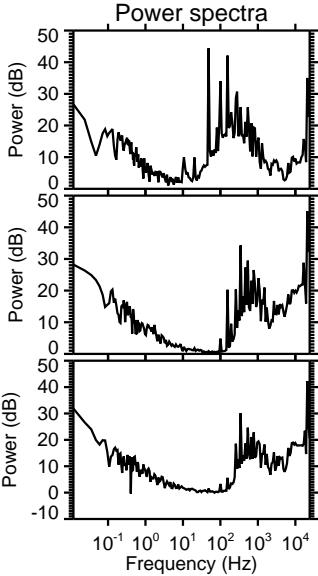
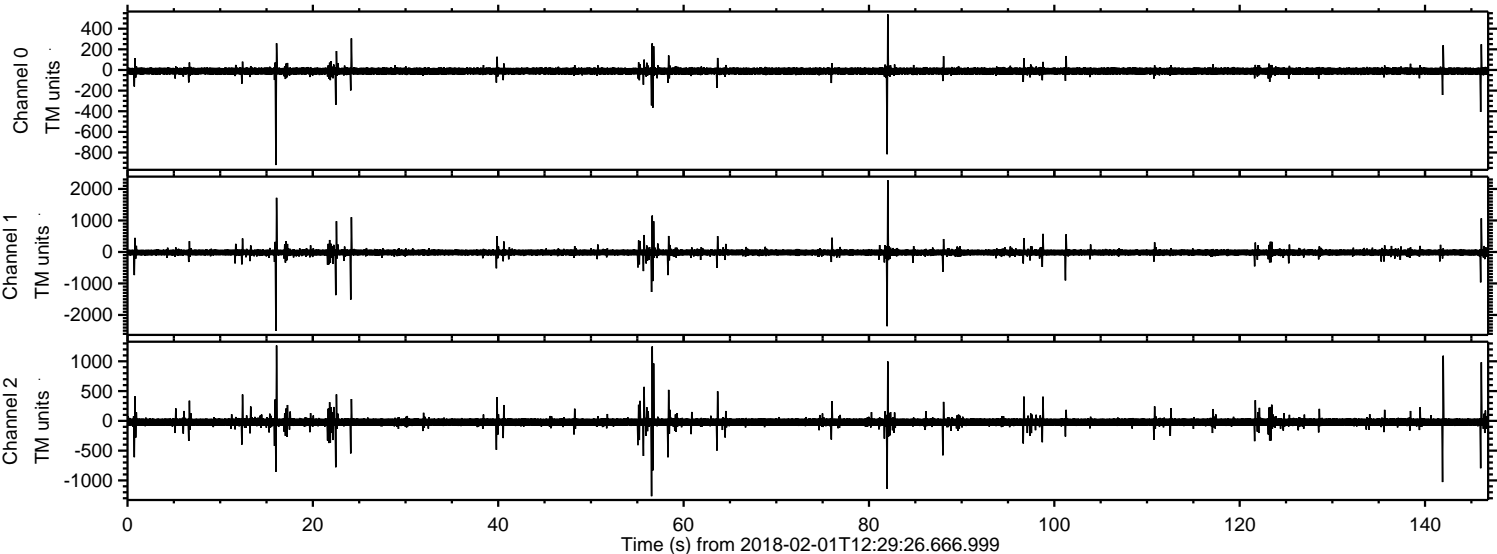
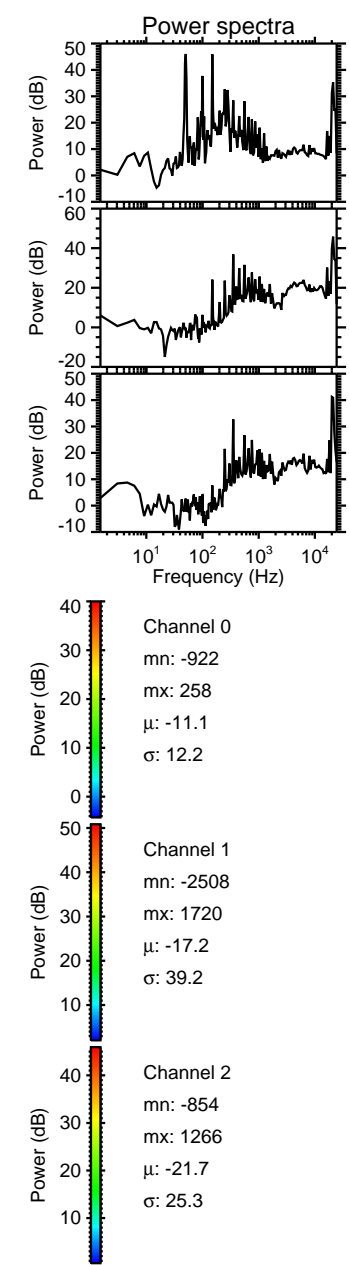
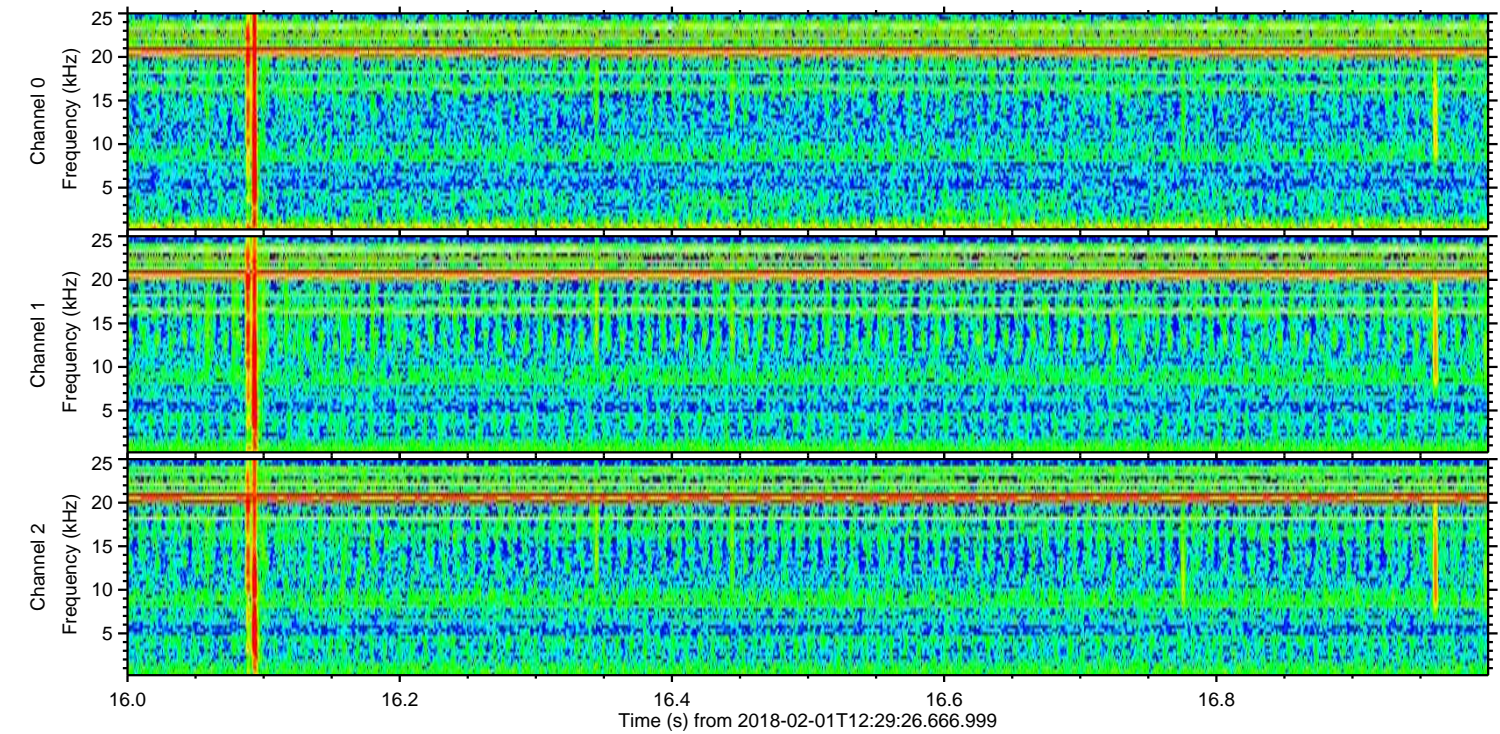
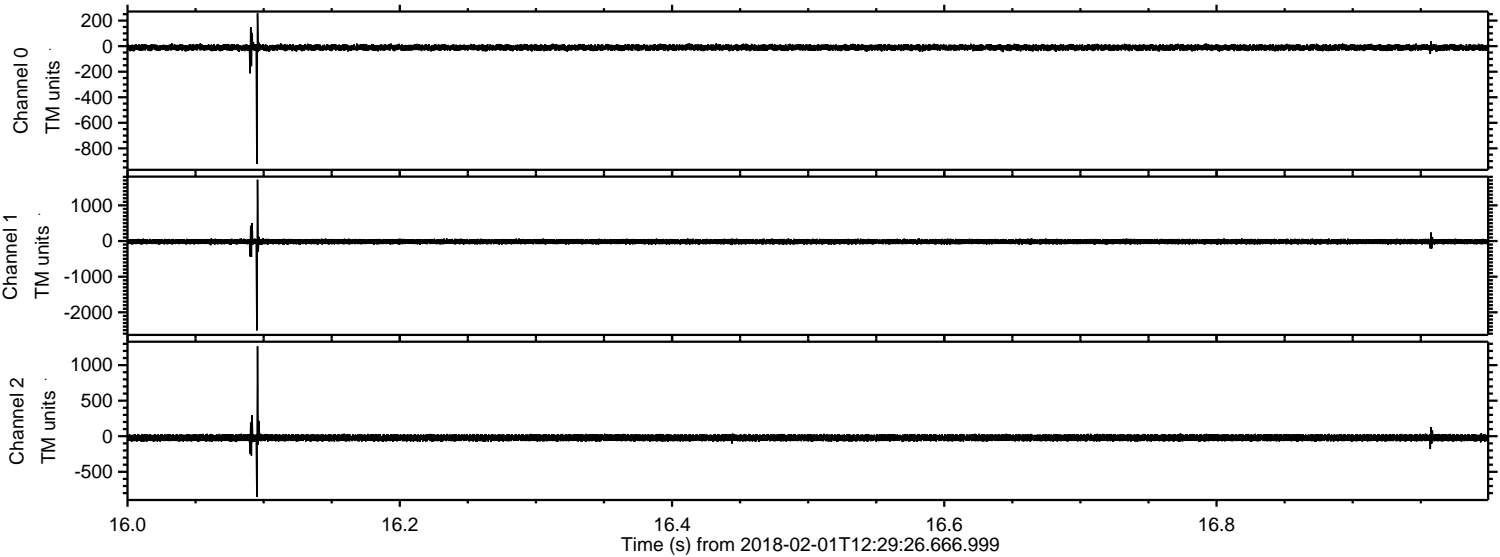

Processed Thu Feb 1 13:37:39 2018 by ELM ver.2012-10-06 from 001__elm20180201_122925__dat00.bin

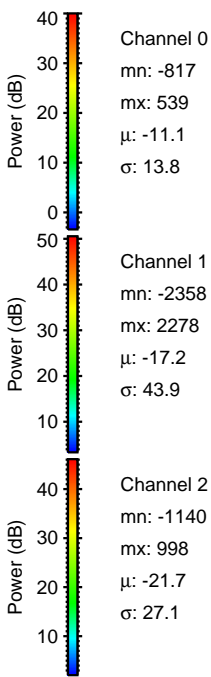
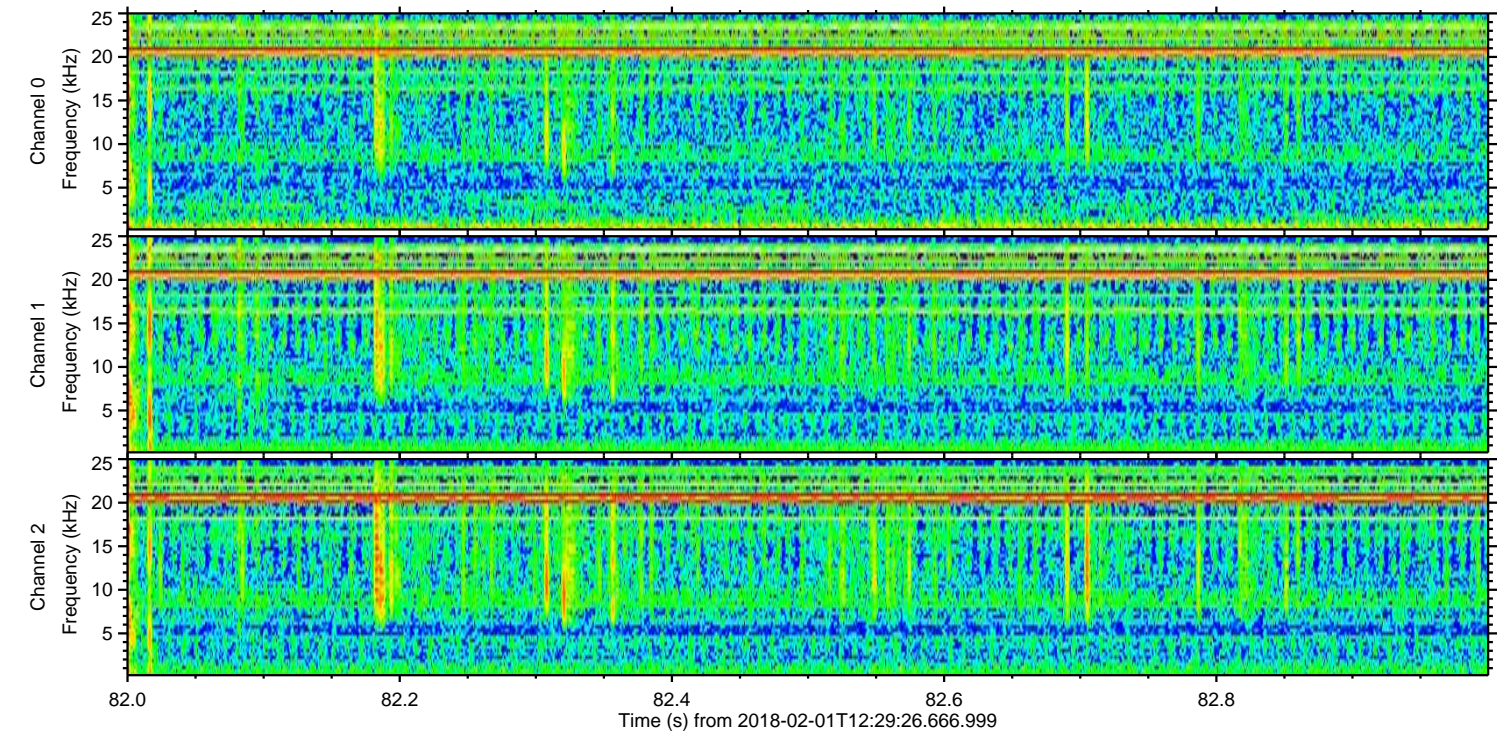
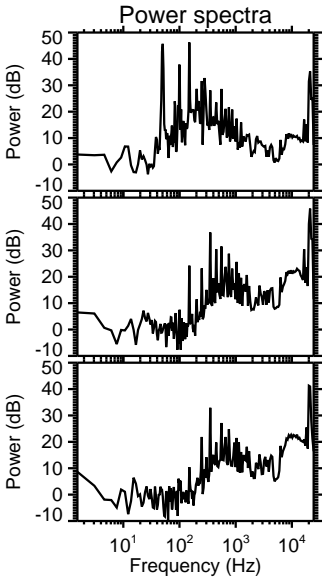
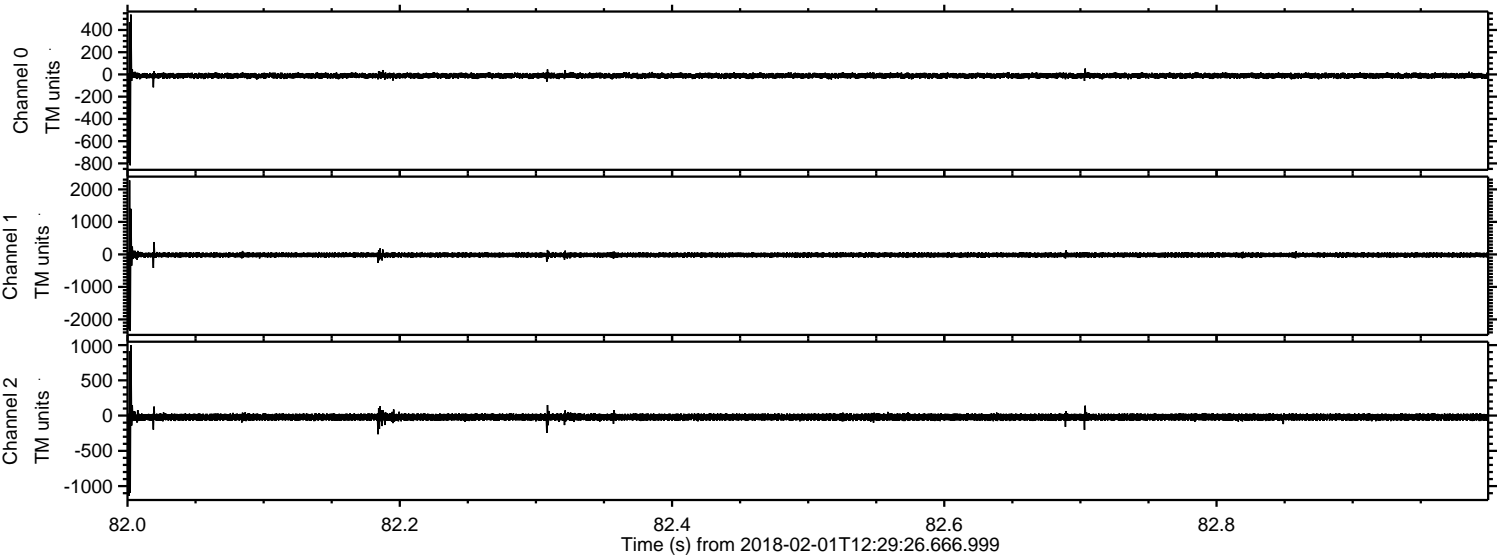

Processed Thu Feb 1 13:37:40 2018 by ELM ver.2012-10-06 from 001__elm20180201_122925__dat00.bin

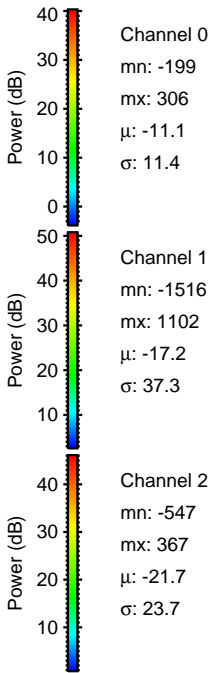
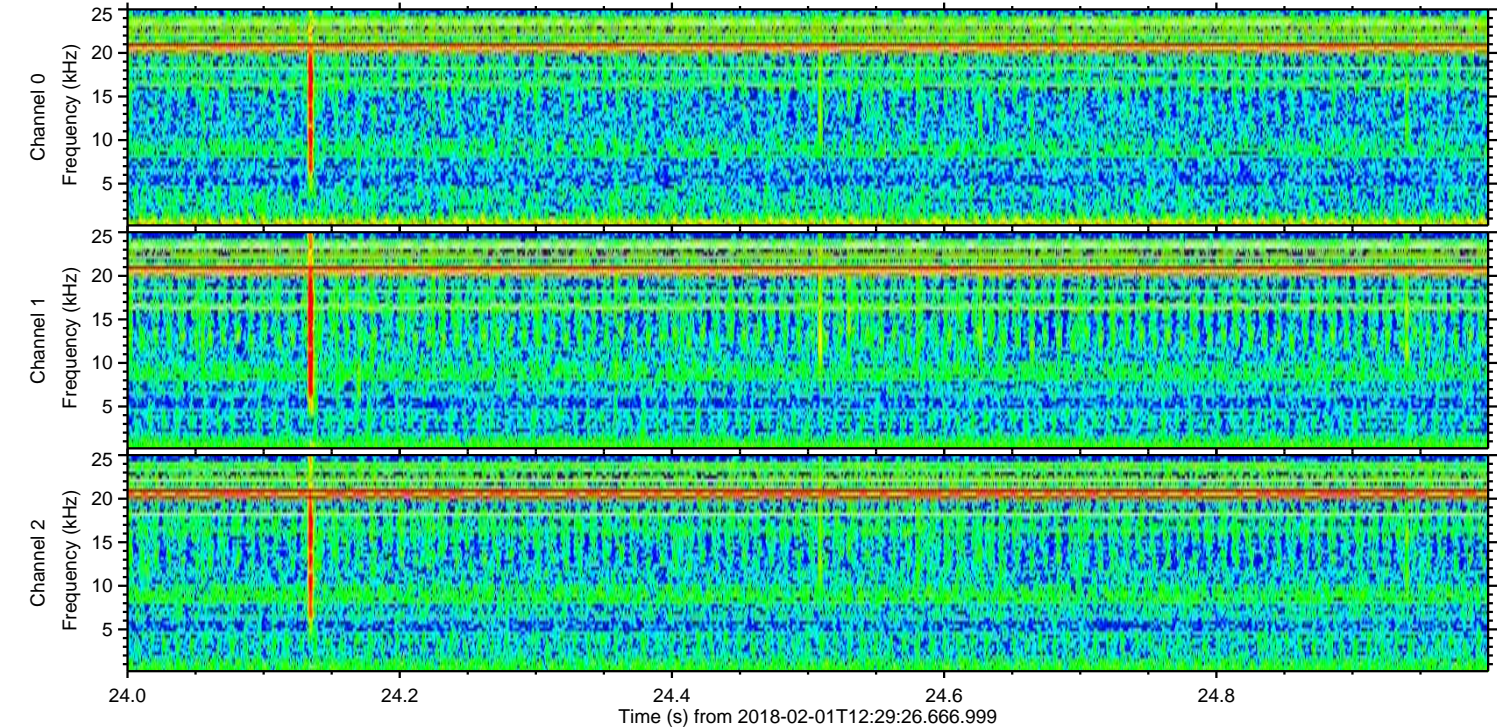
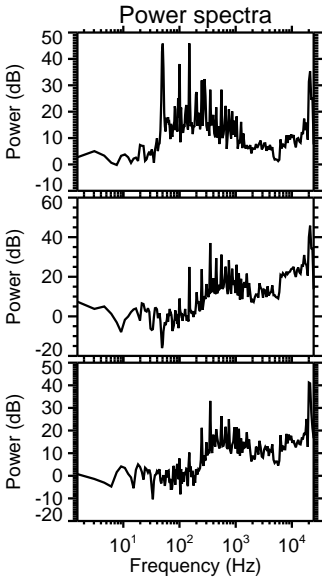
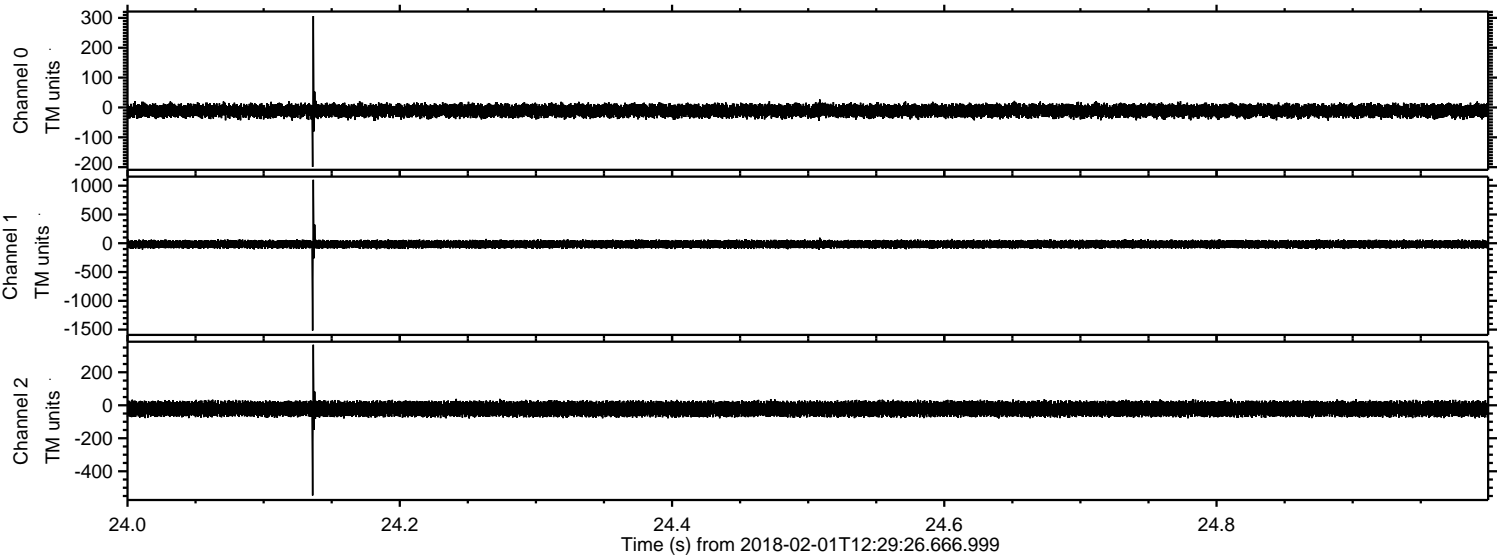

Processed Thu Feb 1 13:37:41 2018 by ELM ver.2012-10-06 from 001__elm20180201_122925__dat00.bin

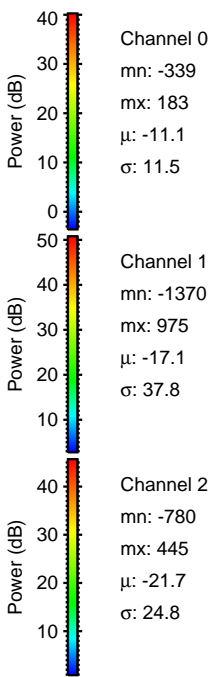
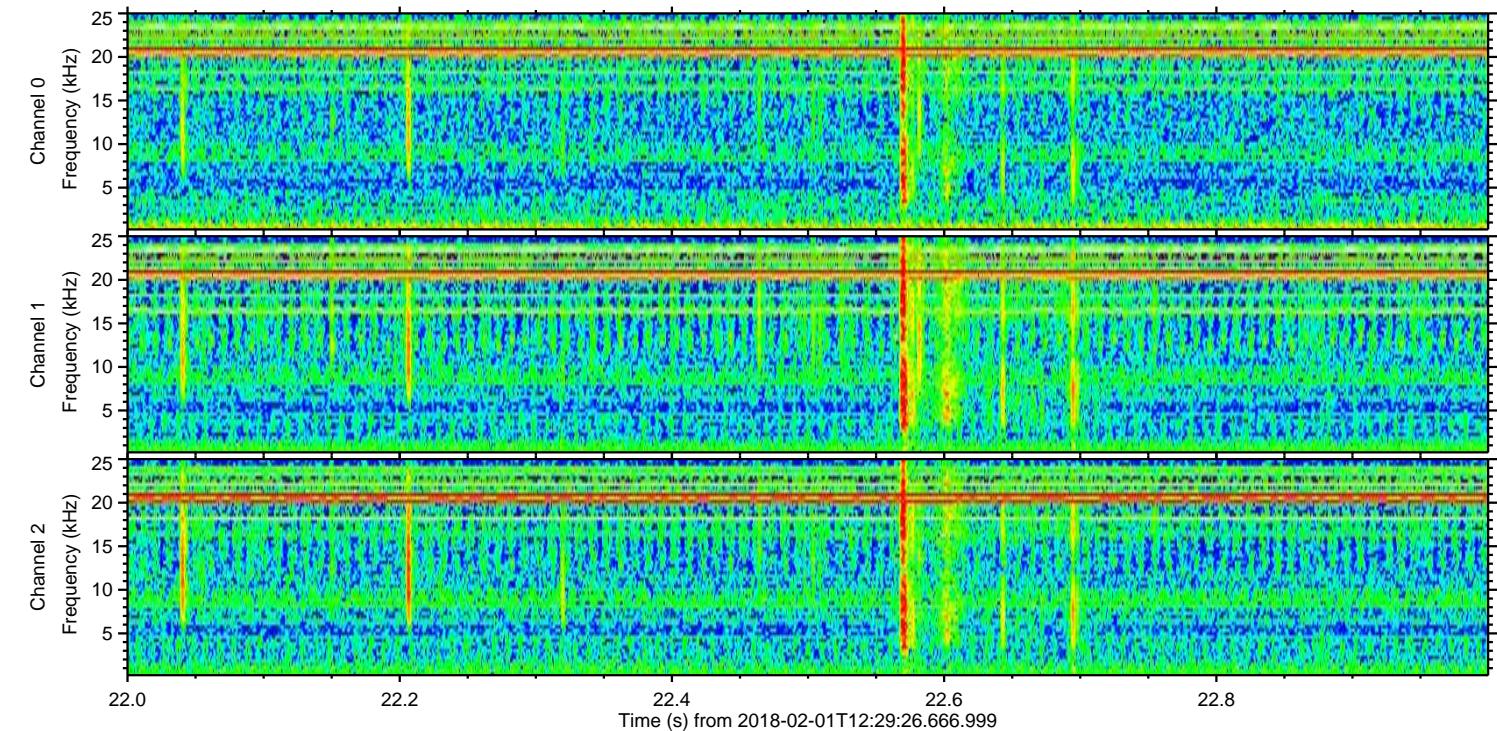
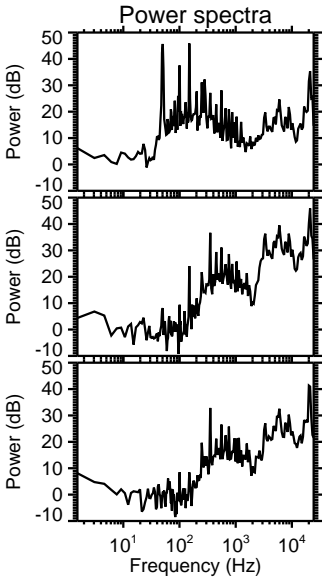
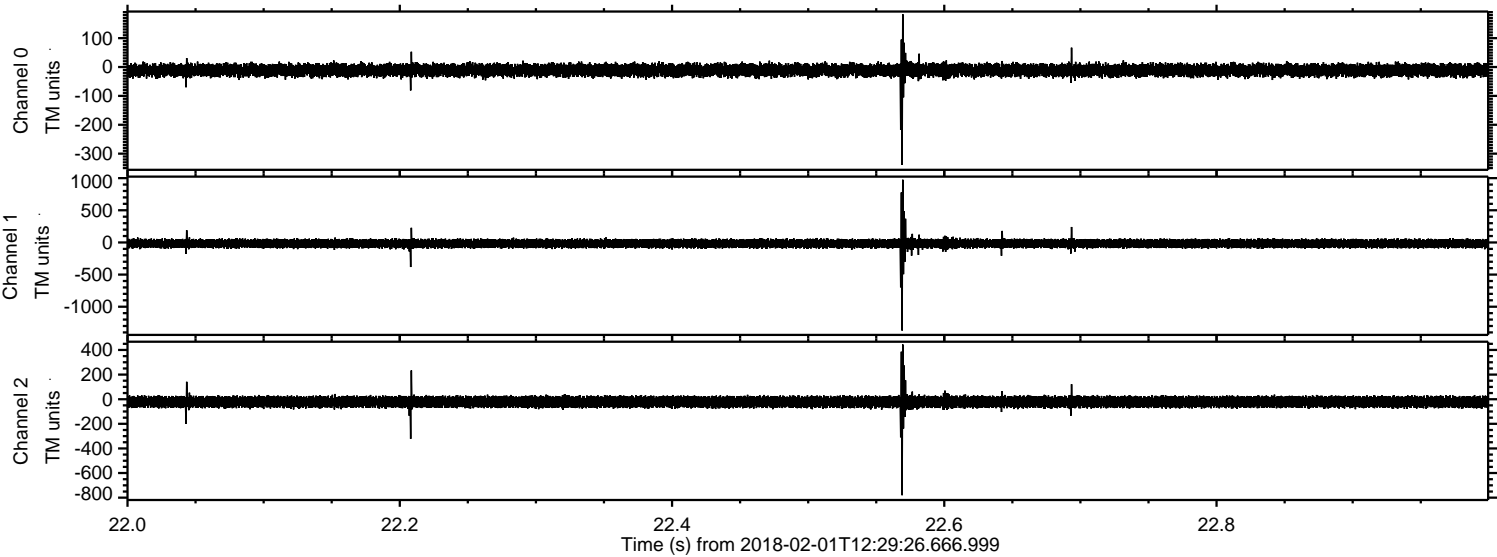

Processed Thu Feb 1 13:37:42 2018 by ELM ver.2012-10-06 from 001__elm20180201_122925__dat00.bin

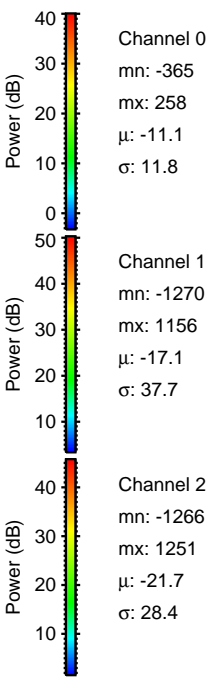
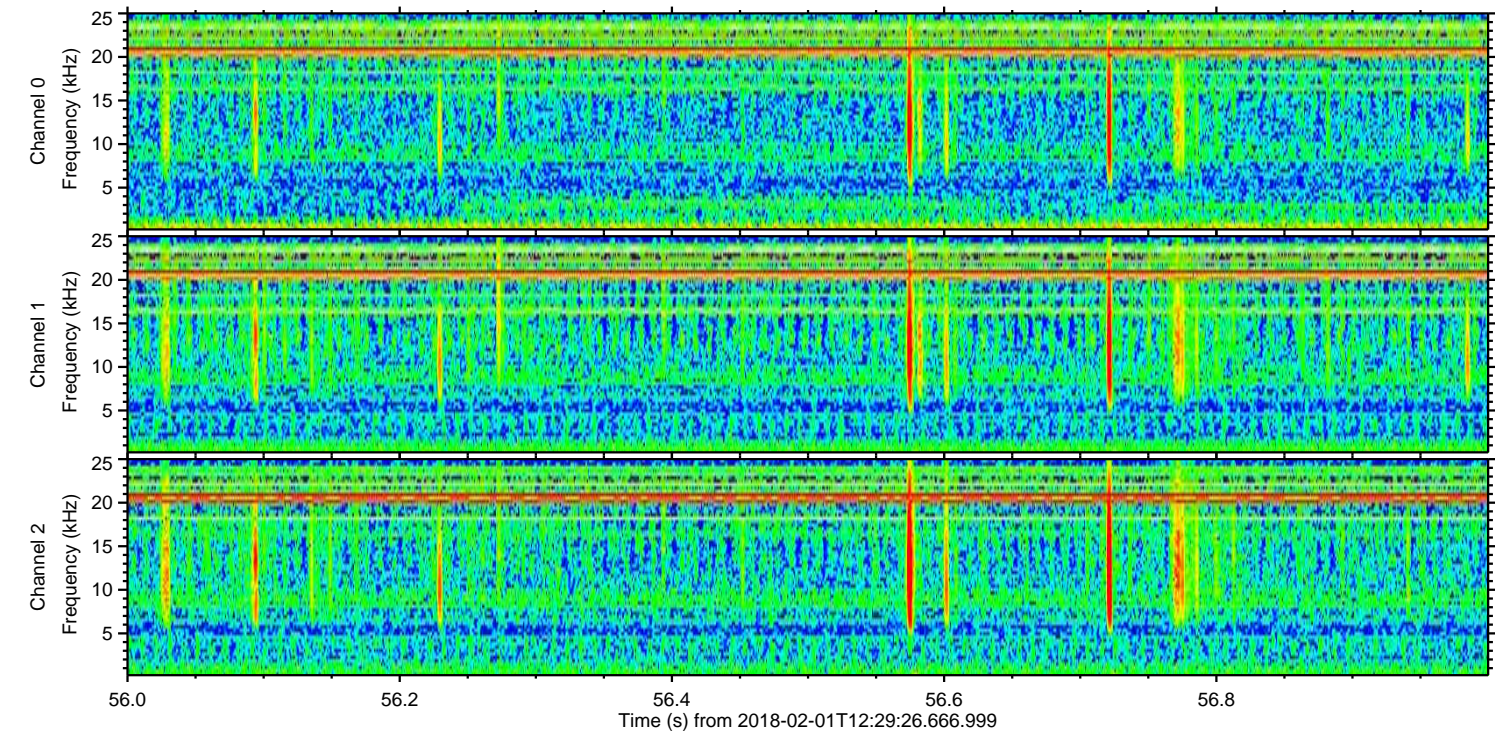
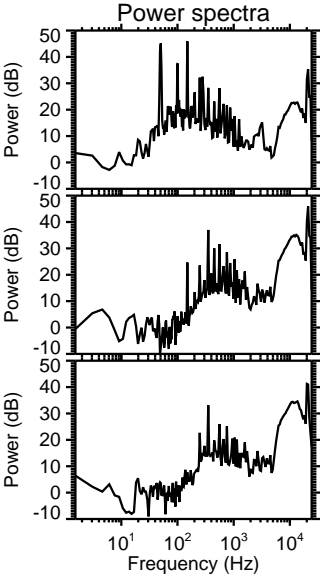
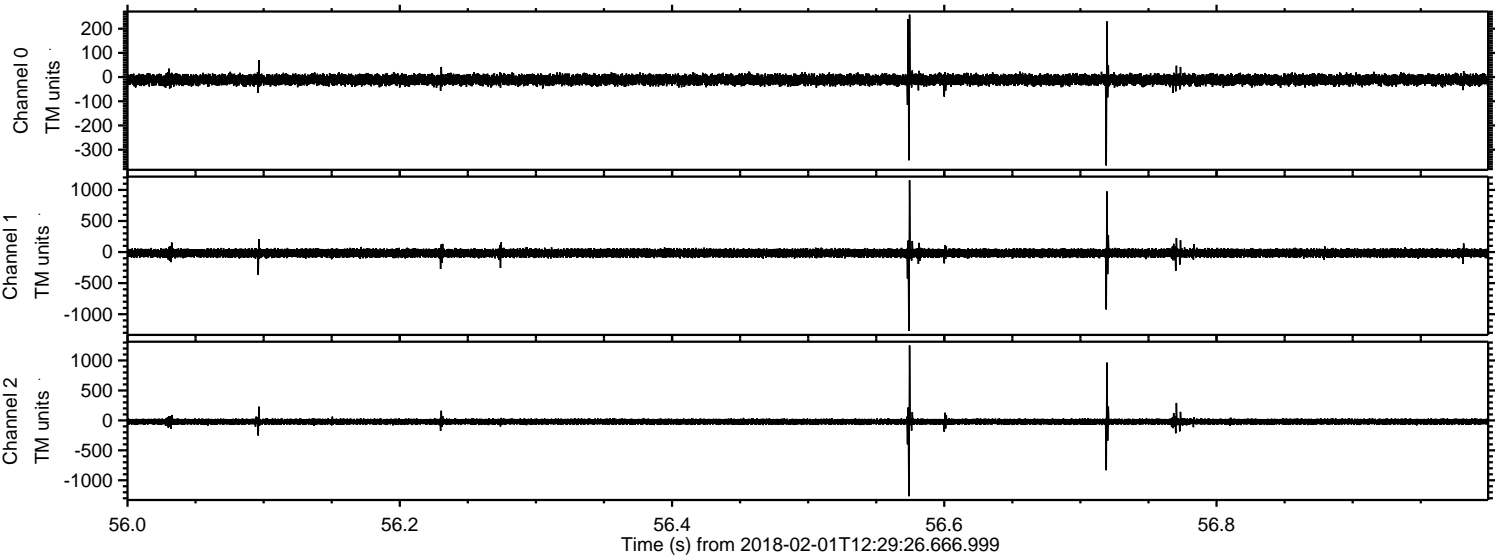

ELMAVAN 3D WAVEFORMS (Measured data sampled at 50 kHz) 51000 packets of 144 samples from 2018-02-01T12:29:26.666.999. Part 142/147

Processed Thu Feb 1 13:37:42 2018 by ELM ver.2012-10-06 from 001__elm20180201_122925__dat00.bin

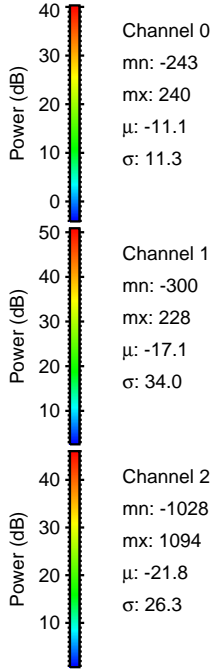
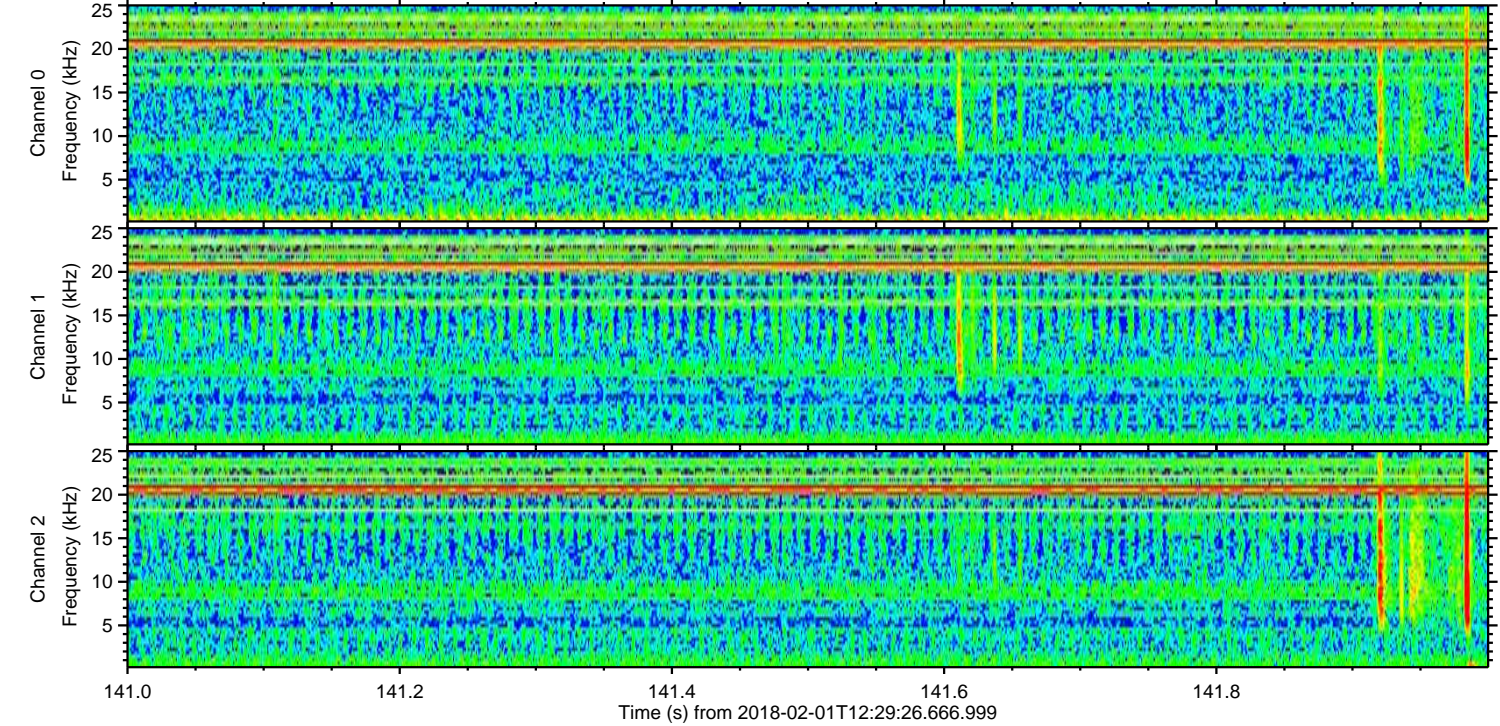
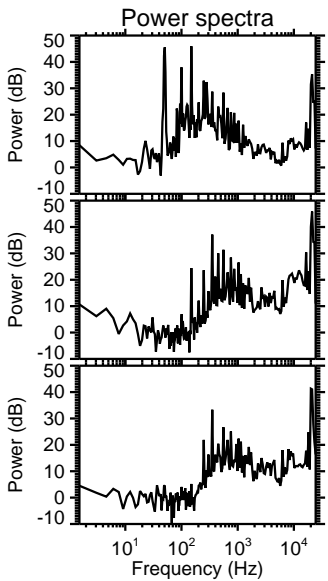
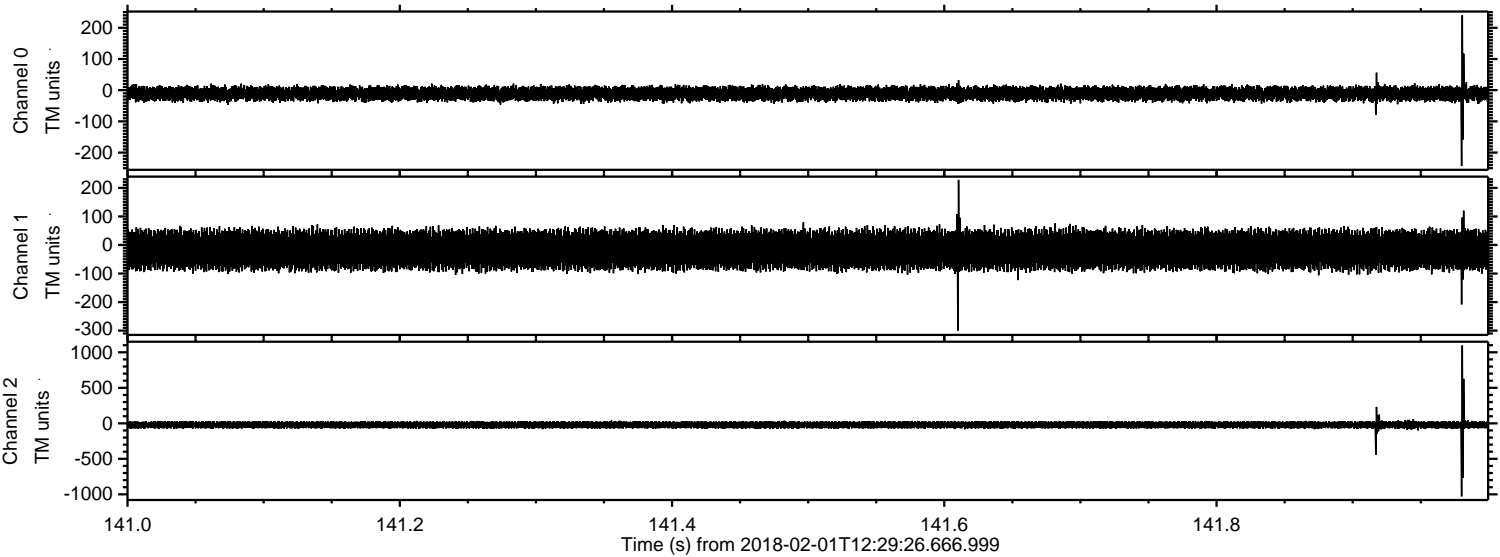

Channel 0
mn: -243
mx: 240
 μ : -11.1
 σ : 11.3

Channel 1
mn: -300
mx: 228
 μ : -17.1
 σ : 34.0

Channel 2
mn: -1028
mx: 1094
 μ : -21.8
 σ : 26.3

ELMAVAN 3D WAVEFORMS (Measured data sampled at 50 kHz) 51000 packets of 144 samples from 2018-02-01T12:29:26.666.999. Part 102/147

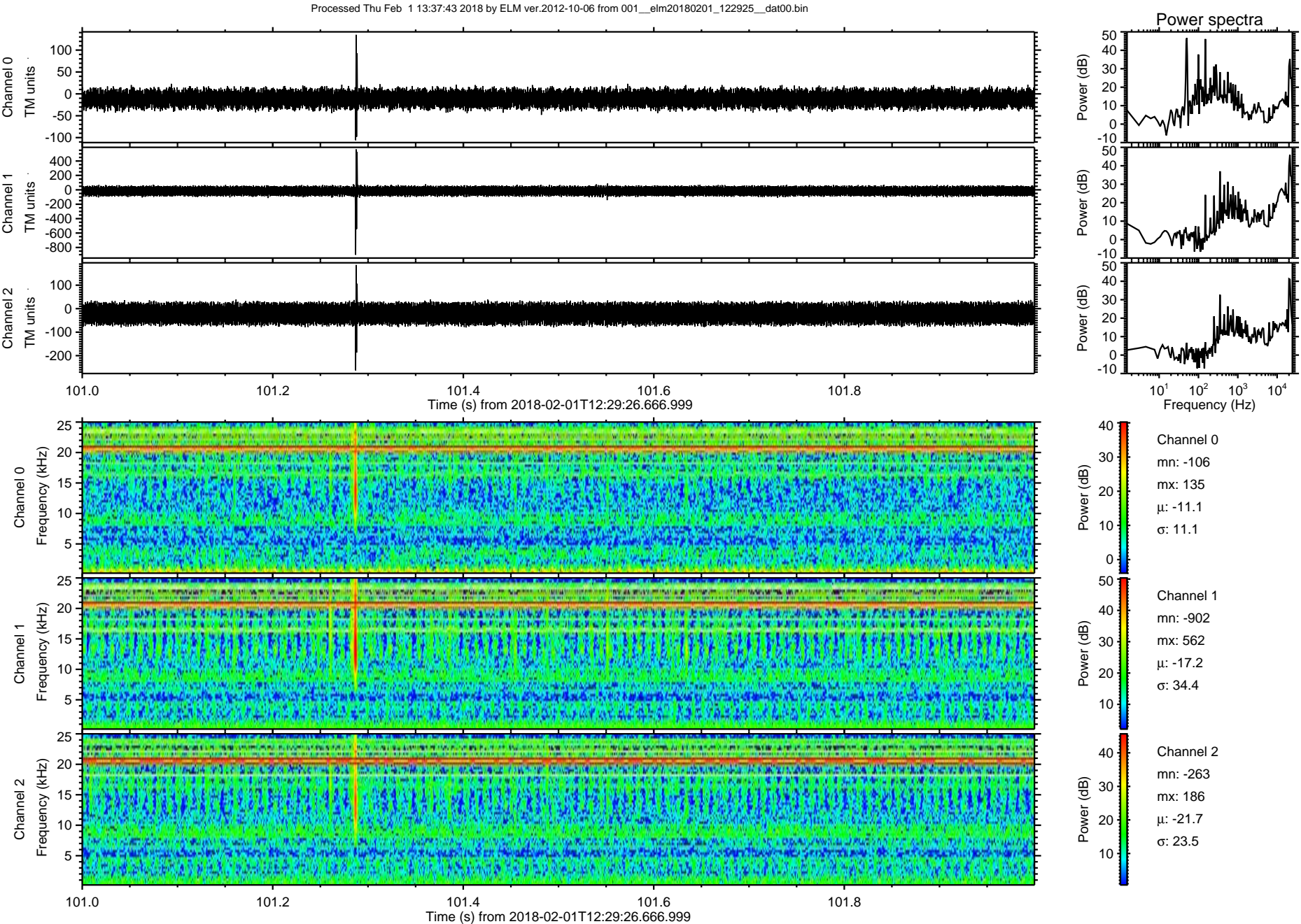

ELMAVAN 3D WAVEFORMS (Measured data sampled at 50 kHz) 51000 packets of 144 samples from 2018-02-01T12:29:26.666.999. Part 1/147

Processed Thu Feb 1 13:37:44 2018 by ELM ver.2012-10-06 from 001__elm20180201_122925__dat00.bin

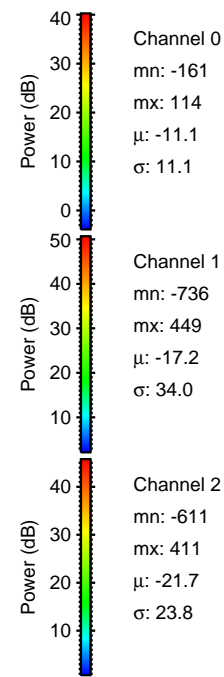
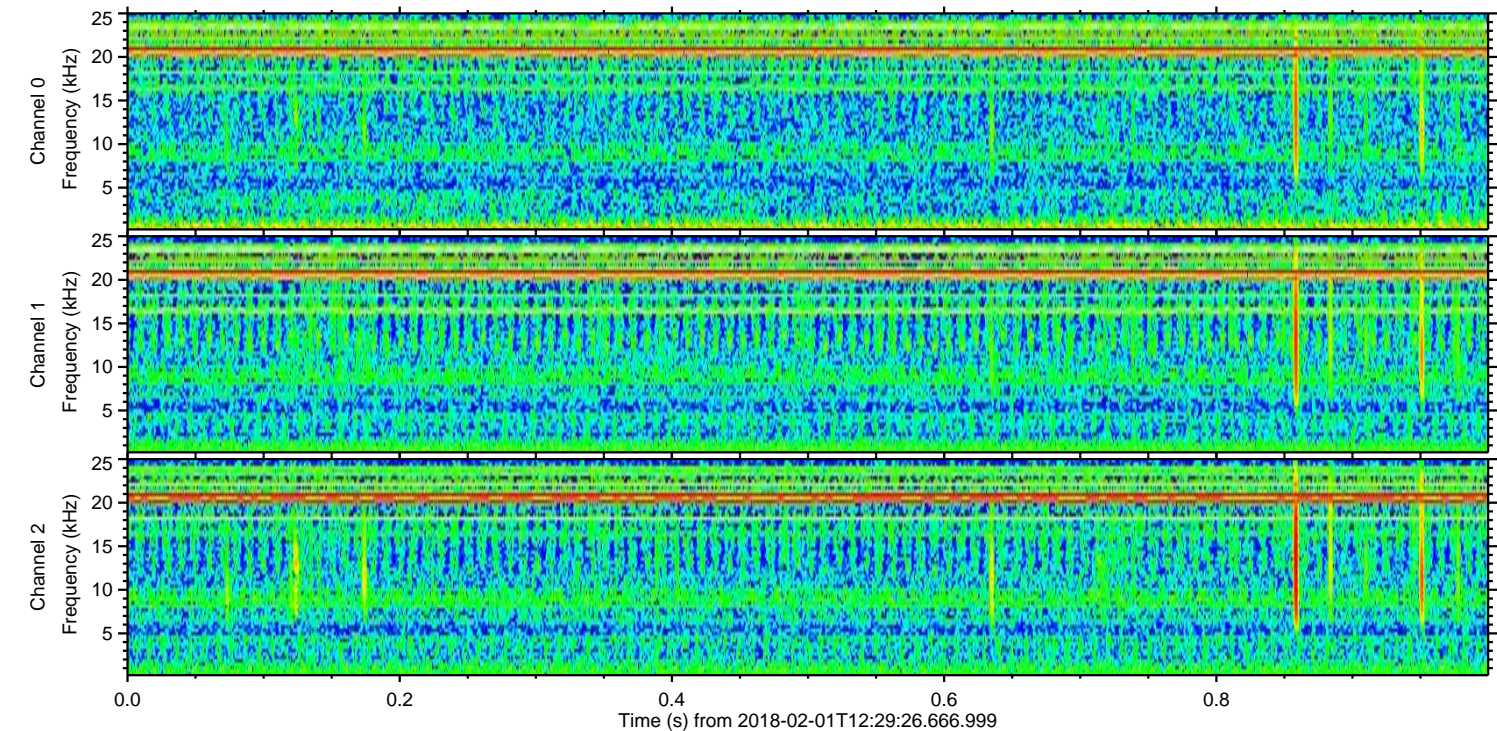
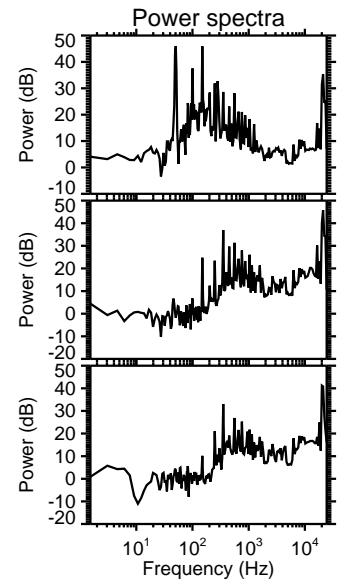
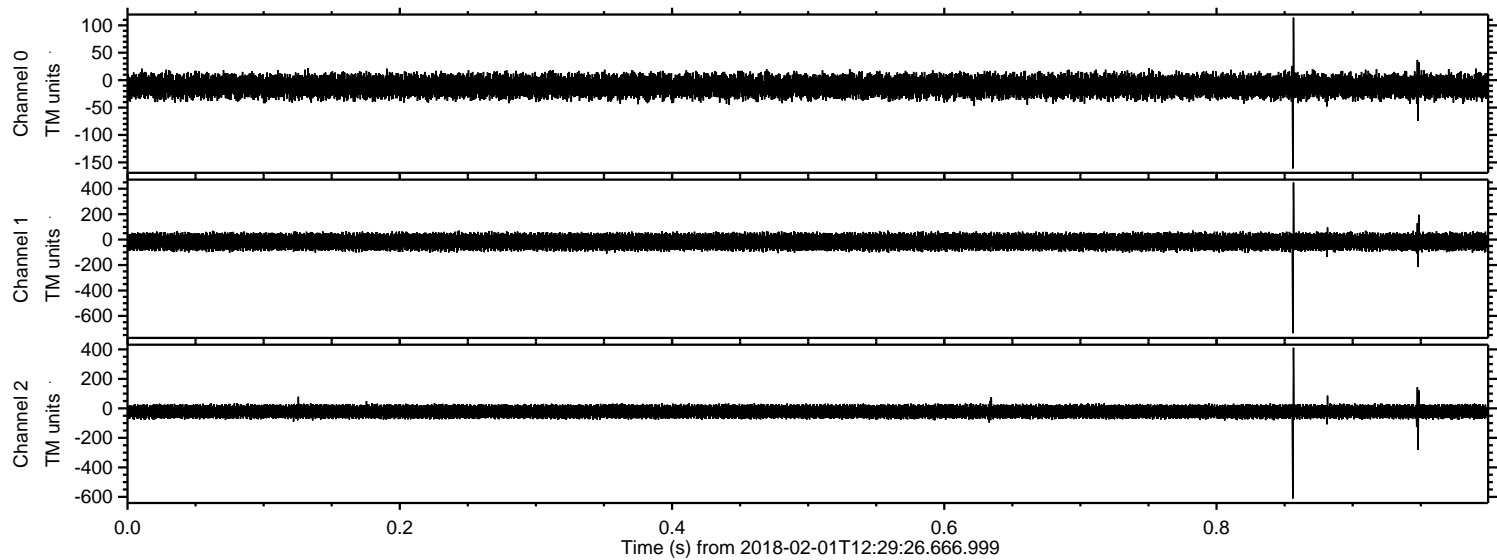

Channel 0
mn: -161
mx: 114
 μ : -11.1
 σ : 11.1

Channel 1
mn: -736
mx: 449
 μ : -17.2
 σ : 34.0

Channel 2
mn: -611
mx: 411
 μ : -21.7
 σ : 23.8

Processed Thu Feb 1 13:37:45 2018 by ELM ver.2012-10-06 from 001__elm20180201_122925__dat00.bin

