

ELMAVAN 3D WAVEFORMS (Measured data sampled at 50 kHz) 51000 packets of 144 samples from 2018-01-31T09:33:20.421.999.

Processed Wed Jan 31 10:41:27 2018 by ELM ver.2012-10-06 from 001__elm20180131_093319__dat00.bin

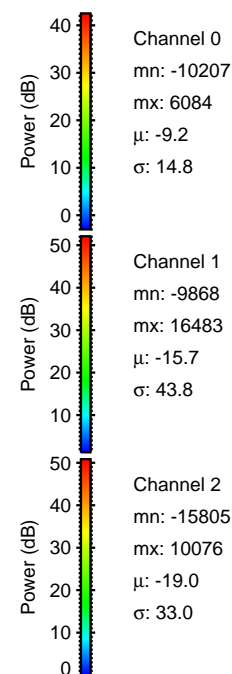

Processed Wed Jan 31 10:41:35 2018 by ELM ver.2012-10-06 from 001__elm20180131_093319__dat00.bin

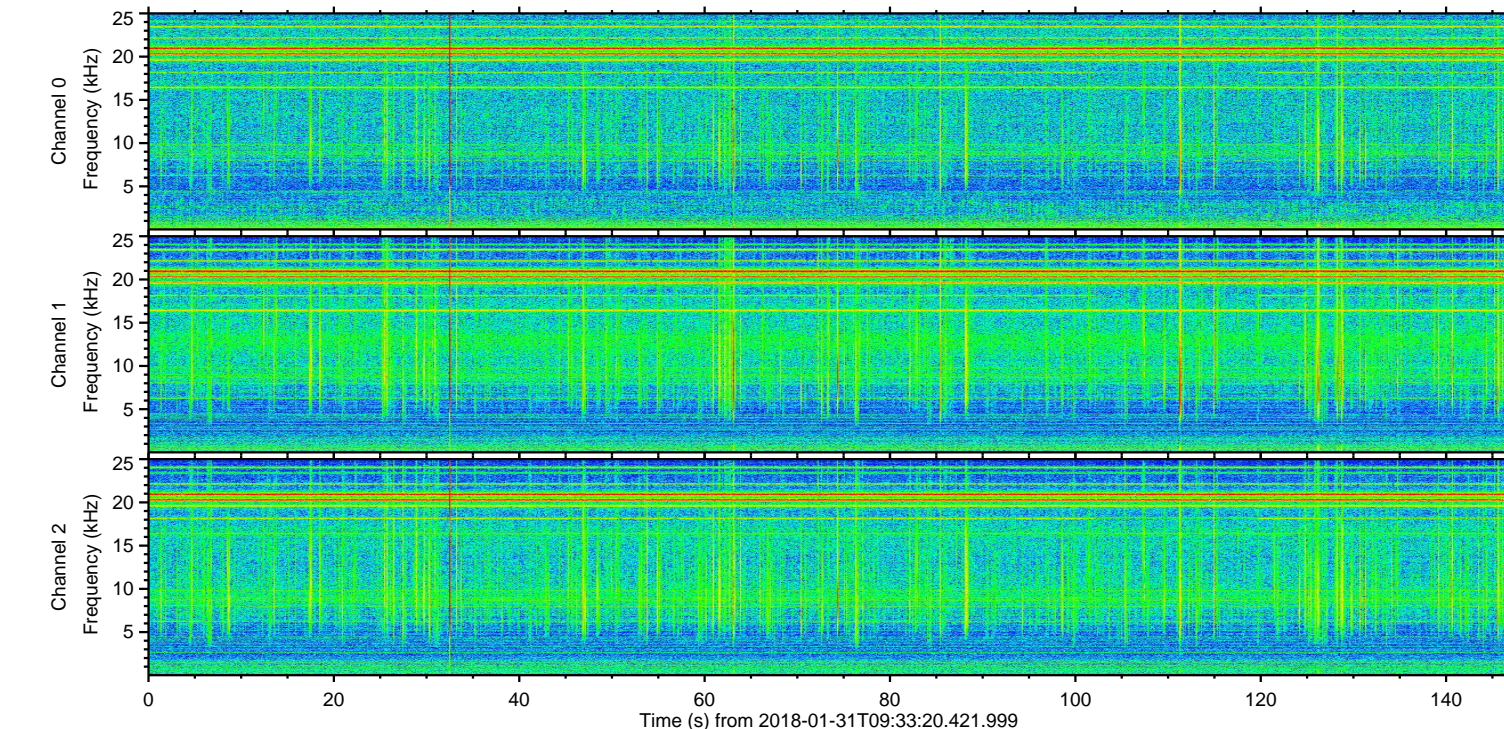
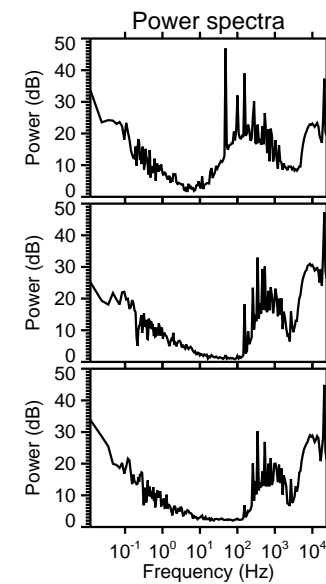
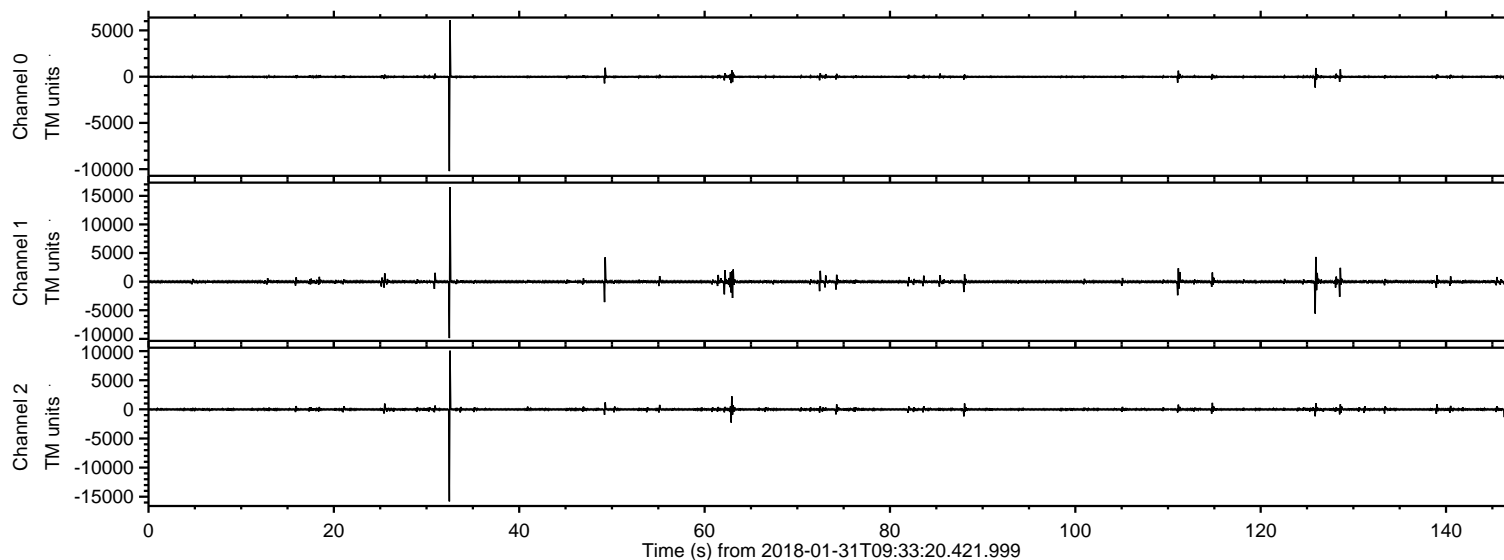
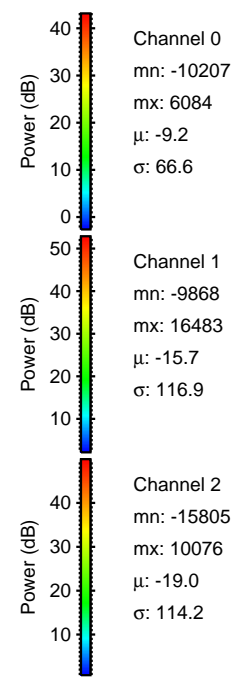
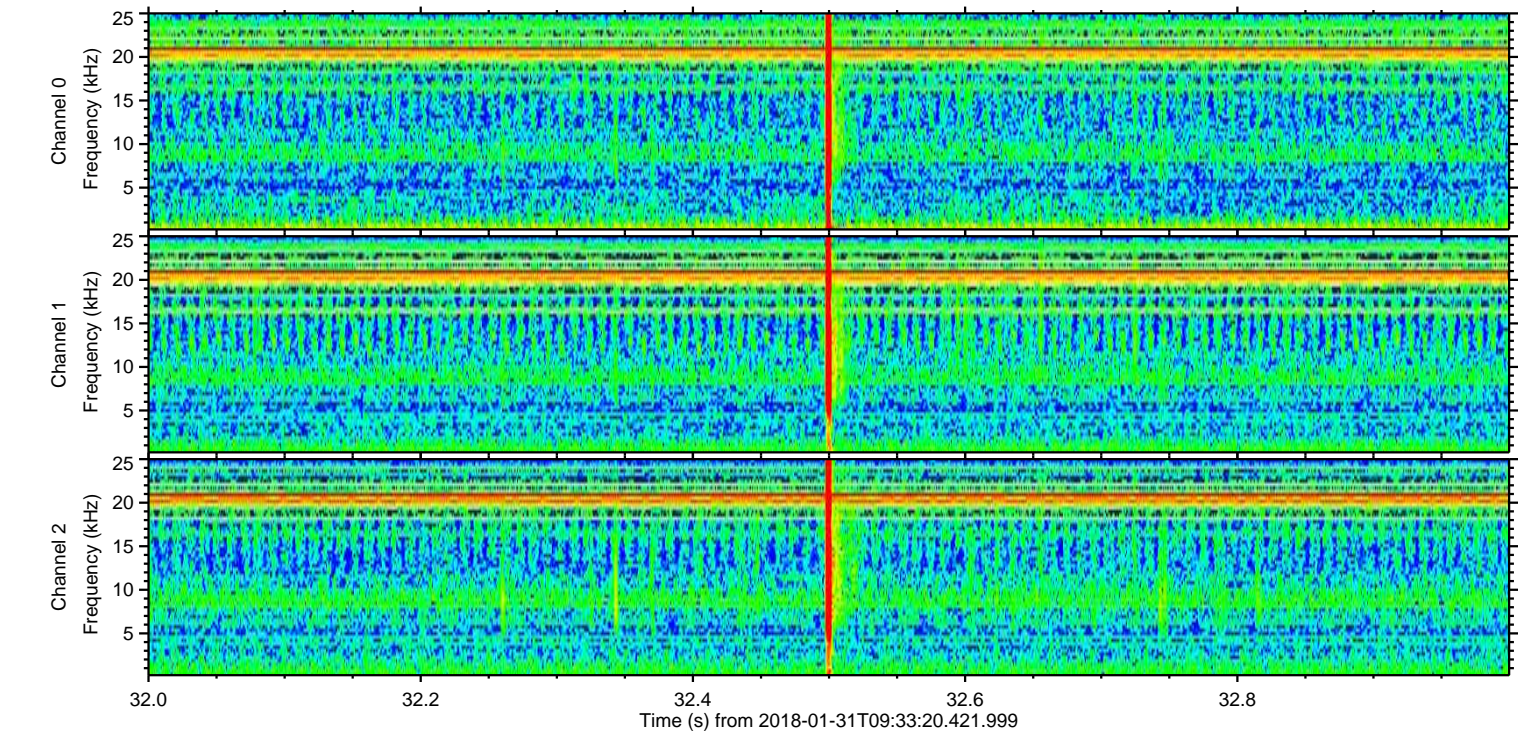
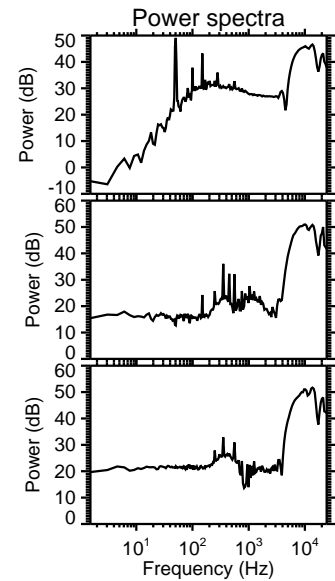
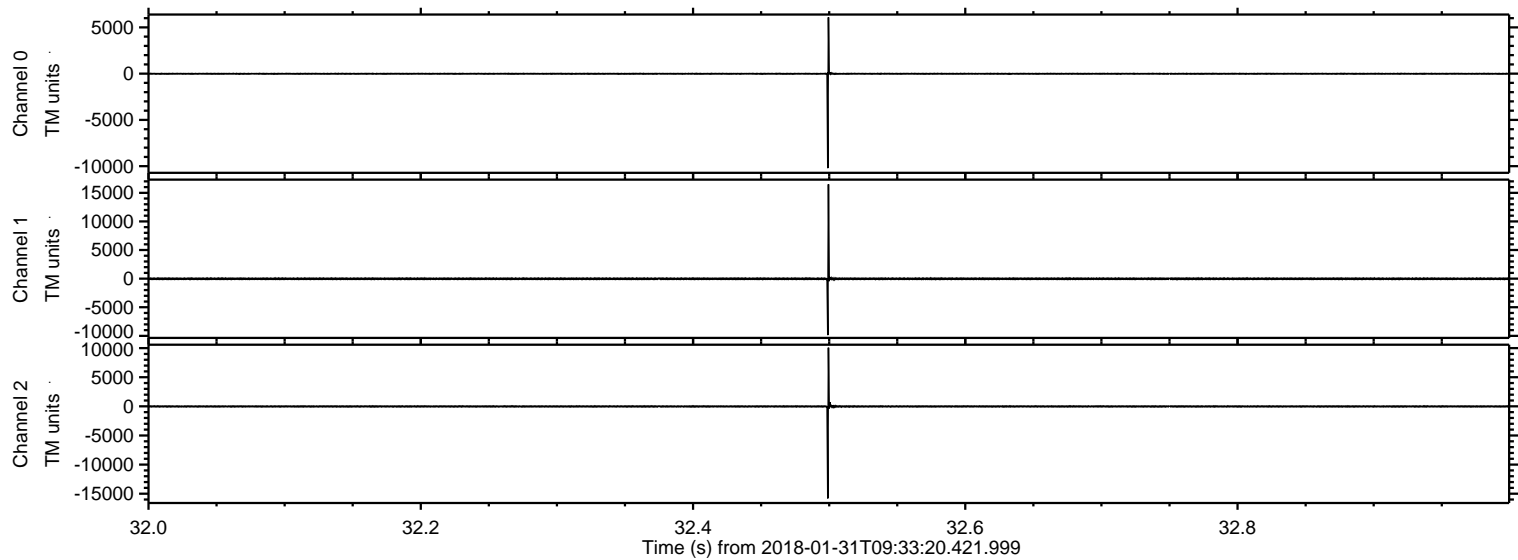

ELMAVAN 3D WAVEFORMS (Measured data sampled at 50 kHz) 51000 packets of 144 samples from 2018-01-31T09:33:20.421.999. Part 126/147

Processed Wed Jan 31 10:41:36 2018 by ELM ver.2012-10-06 from 001__elm20180131_093319__dat00.bin

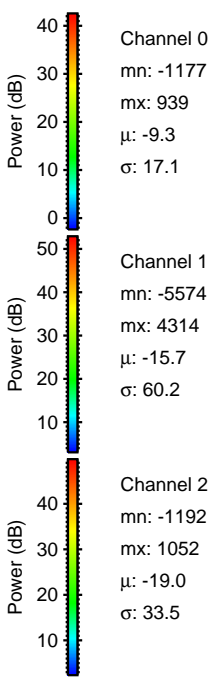
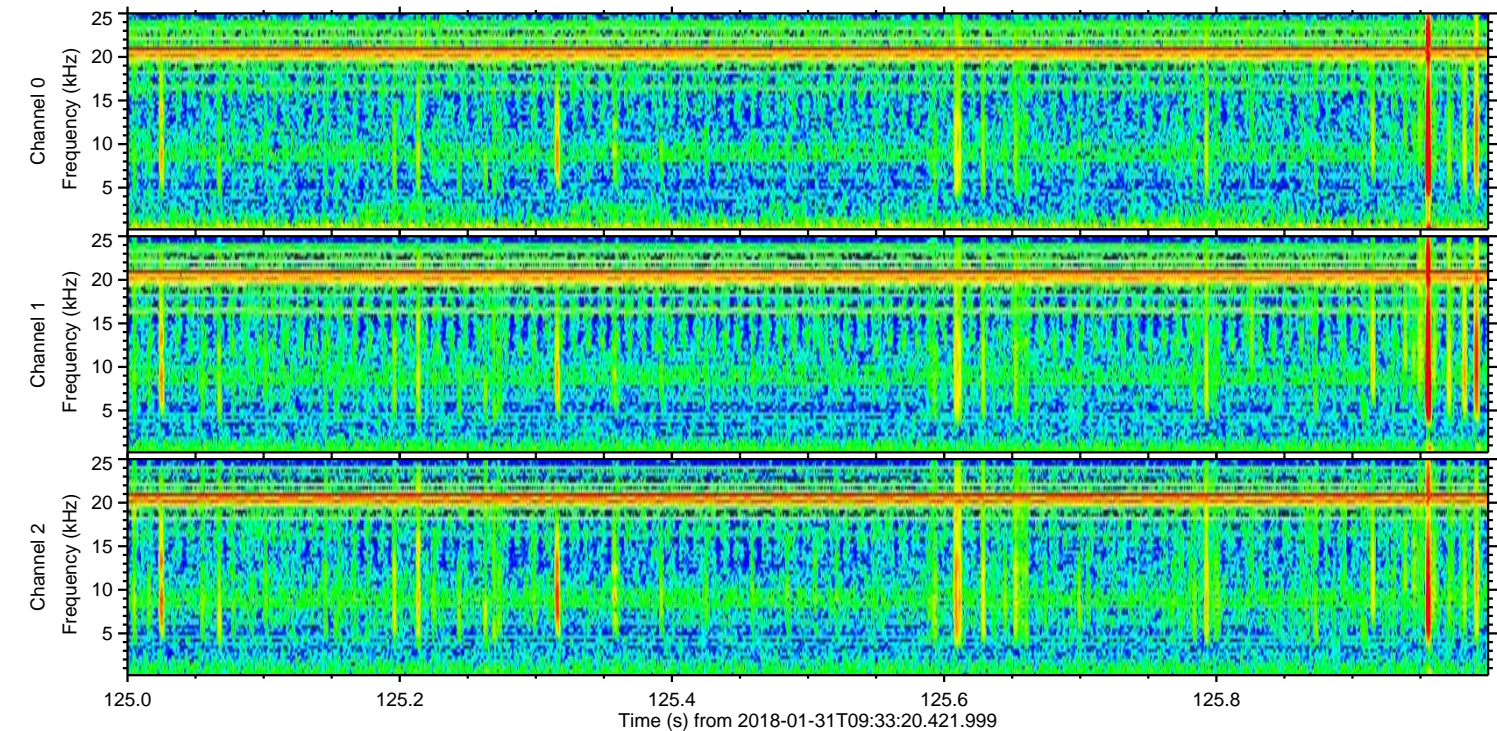
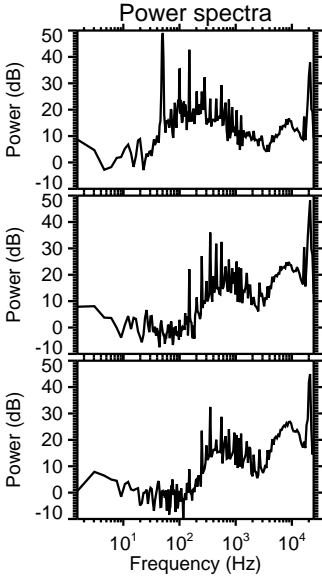
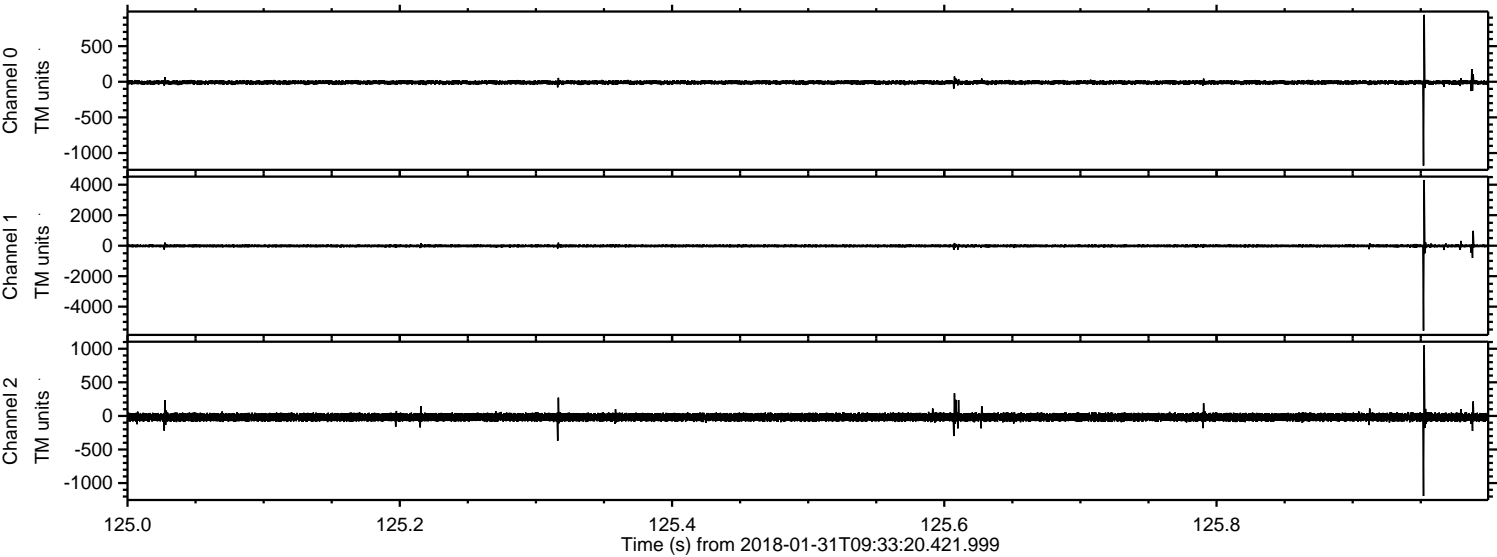

Channel 0
mn: -1177
mx: 939
 μ : -9.3
 σ : 17.1

Channel 1
mn: -5574
mx: 4314
 μ : -15.7
 σ : 60.2

Channel 2
mn: -1192
mx: 1052
 μ : -19.0
 σ : 33.5

Processed Wed Jan 31 10:41:37 2018 by ELM ver.2012-10-06 from 001__elm20180131_093319__dat00.bin

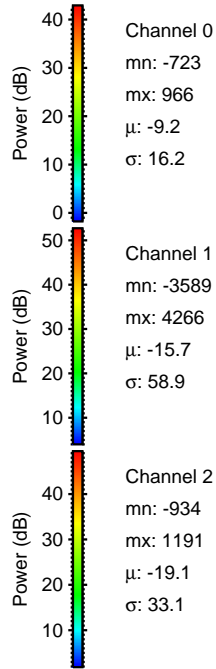
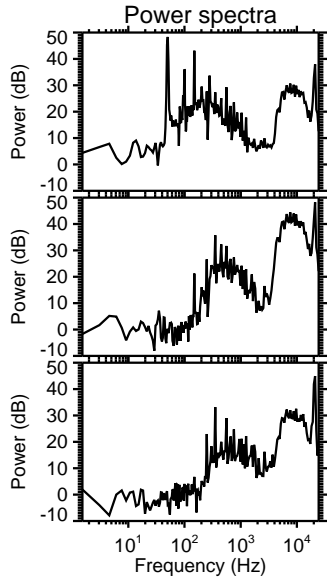
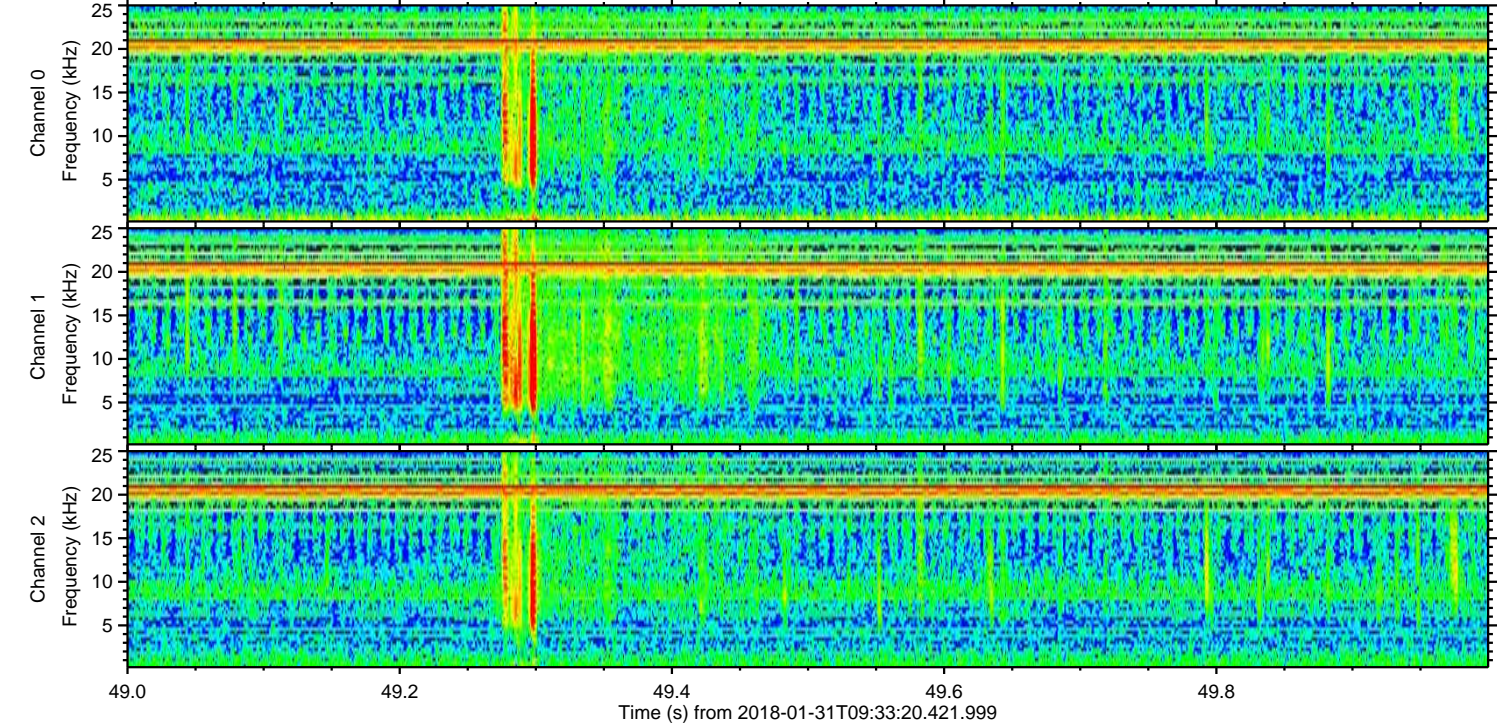
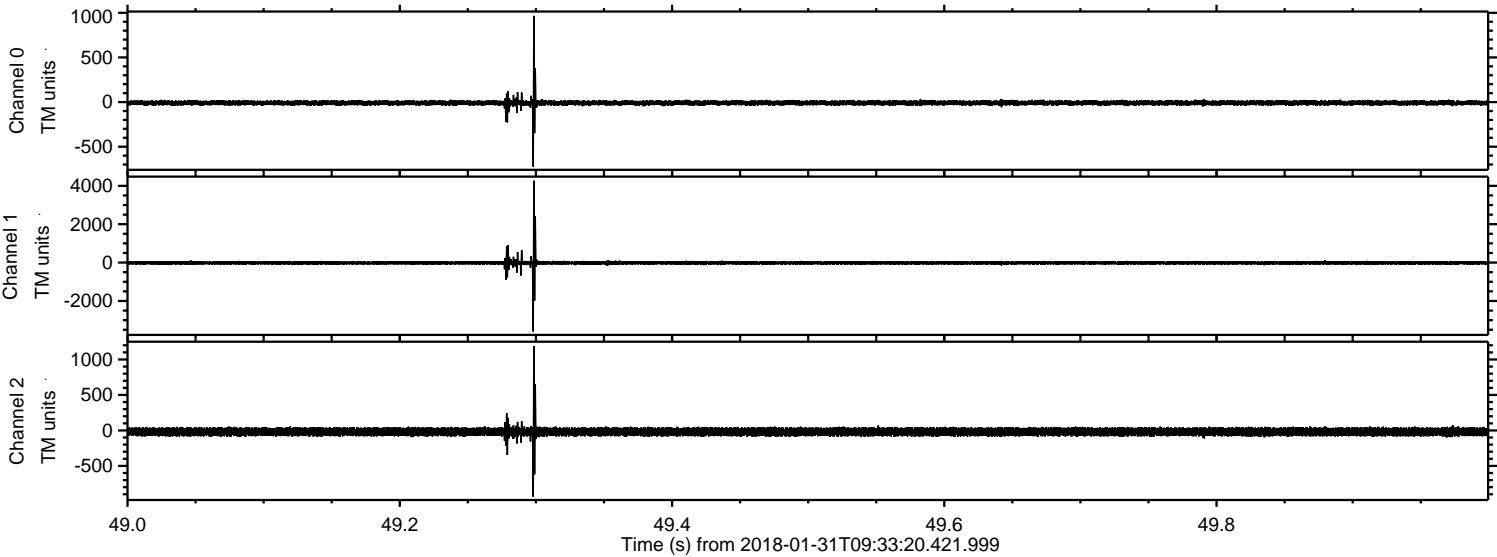

Processed Wed Jan 31 10:41:37 2018 by ELM ver.2012-10-06 from 001__elm20180131_093319__dat00.bin

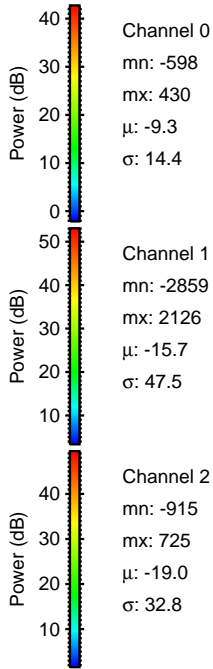
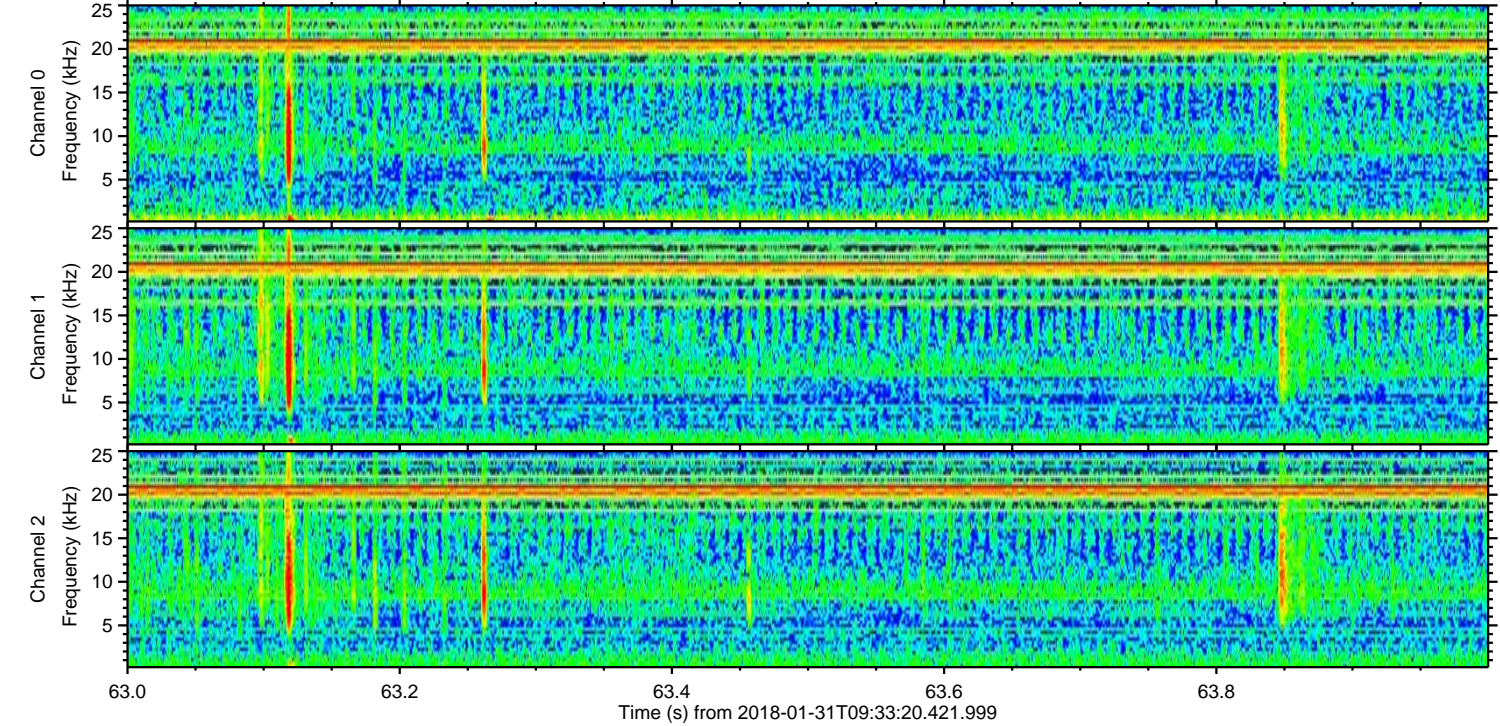
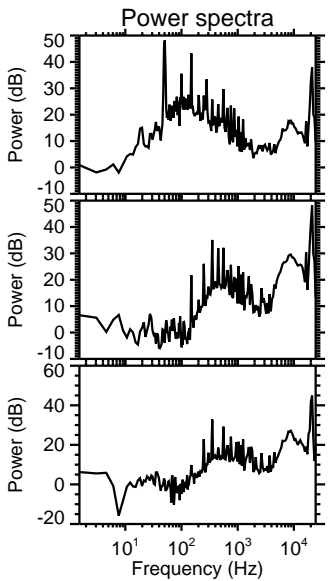
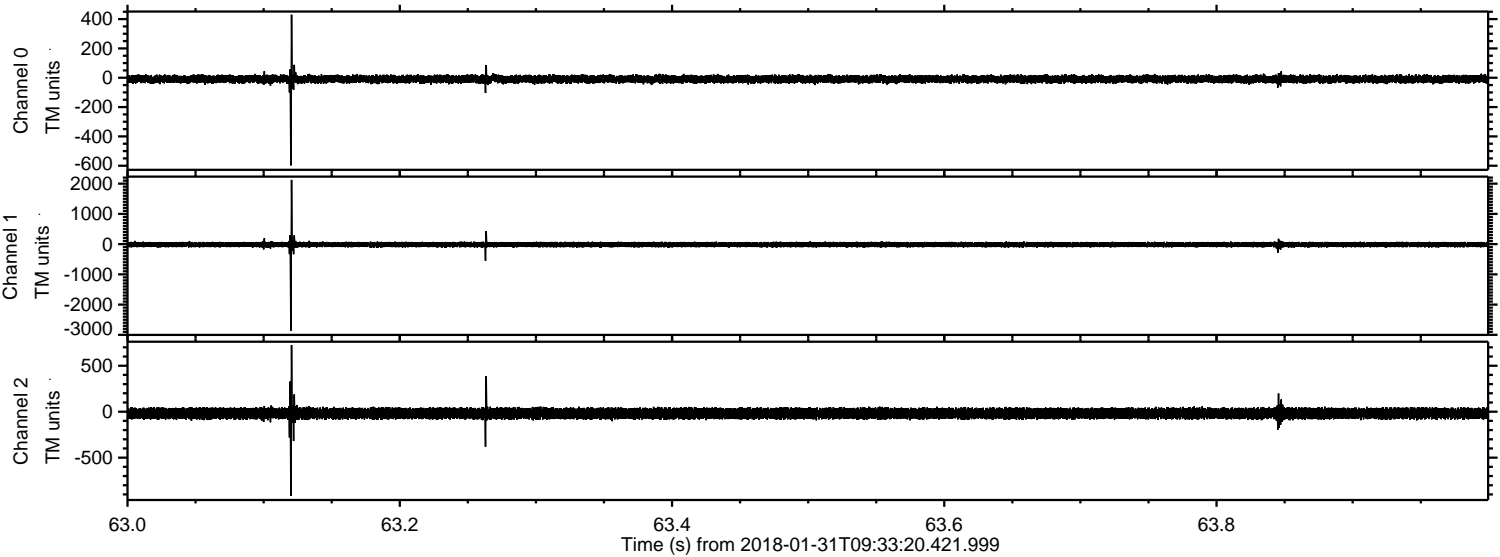

ELMAVAN 3D WAVEFORMS (Measured data sampled at 50 kHz) 51000 packets of 144 samples from 2018-01-31T09:33:20.421.999. Part 129/147

Processed Wed Jan 31 10:41:38 2018 by ELM ver.2012-10-06 from 001__elm20180131_093319__dat00.bin

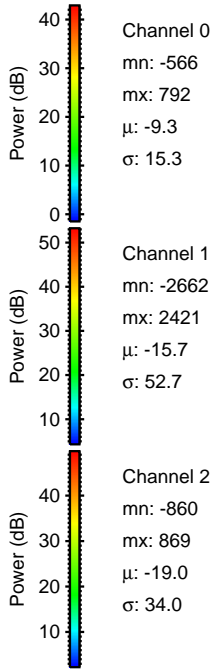
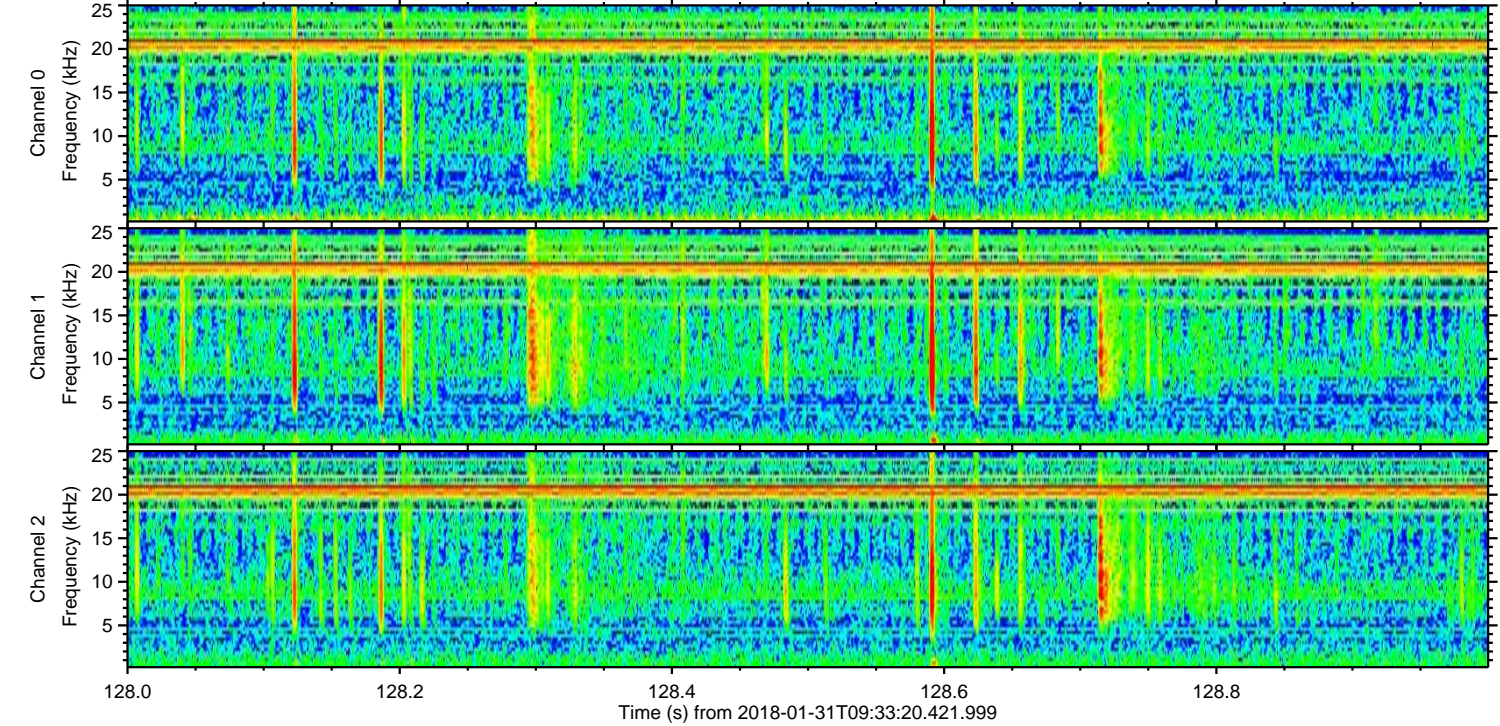
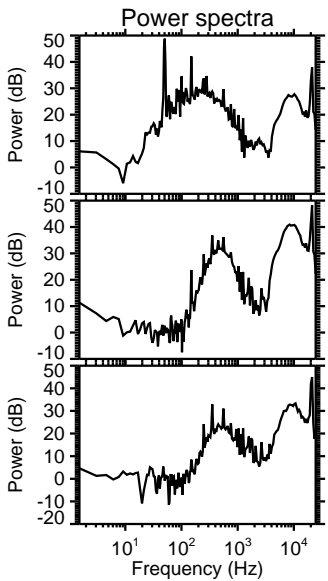
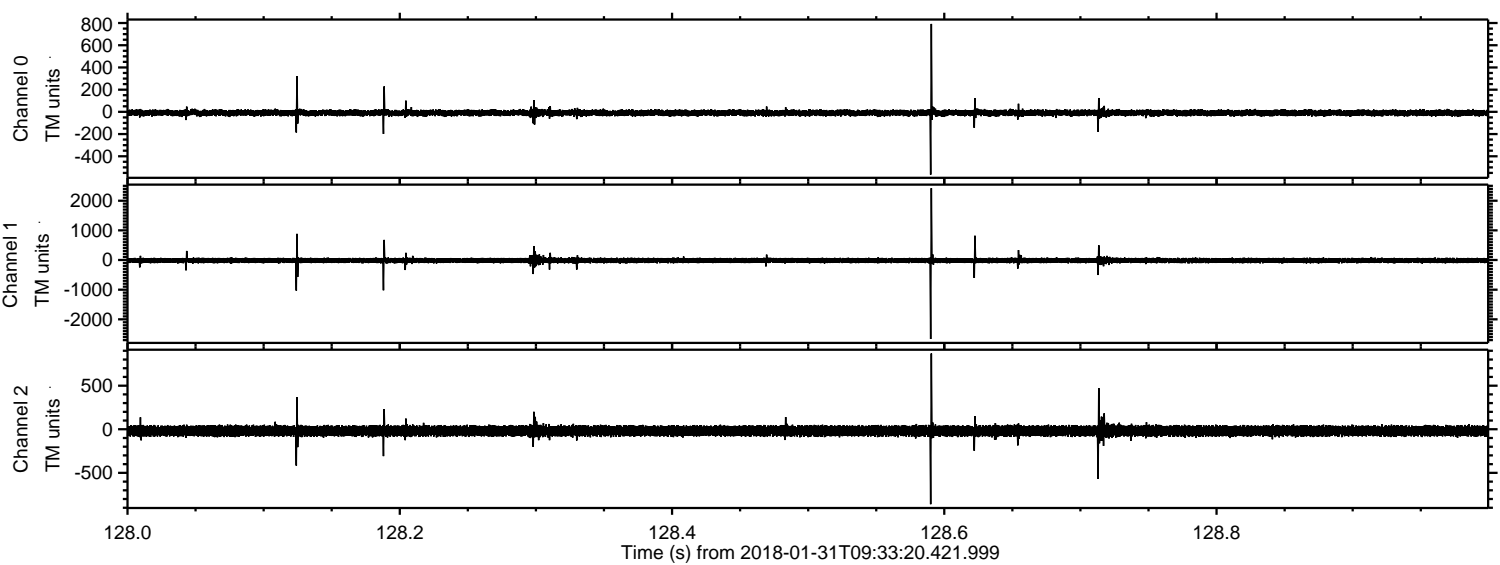

ELMAVAN 3D WAVEFORMS (Measured data sampled at 50 kHz) 51000 packets of 144 samples from 2018-01-31T09:33:20.421.999. Part 112/147

Processed Wed Jan 31 10:41:39 2018 by ELM ver.2012-10-06 from 001__elm20180131_093319__dat00.bin

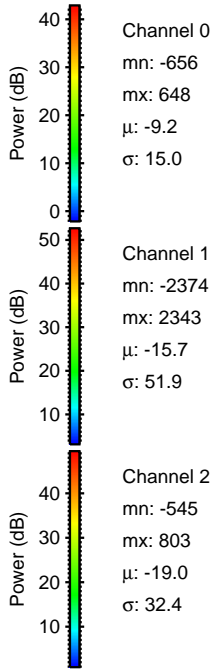
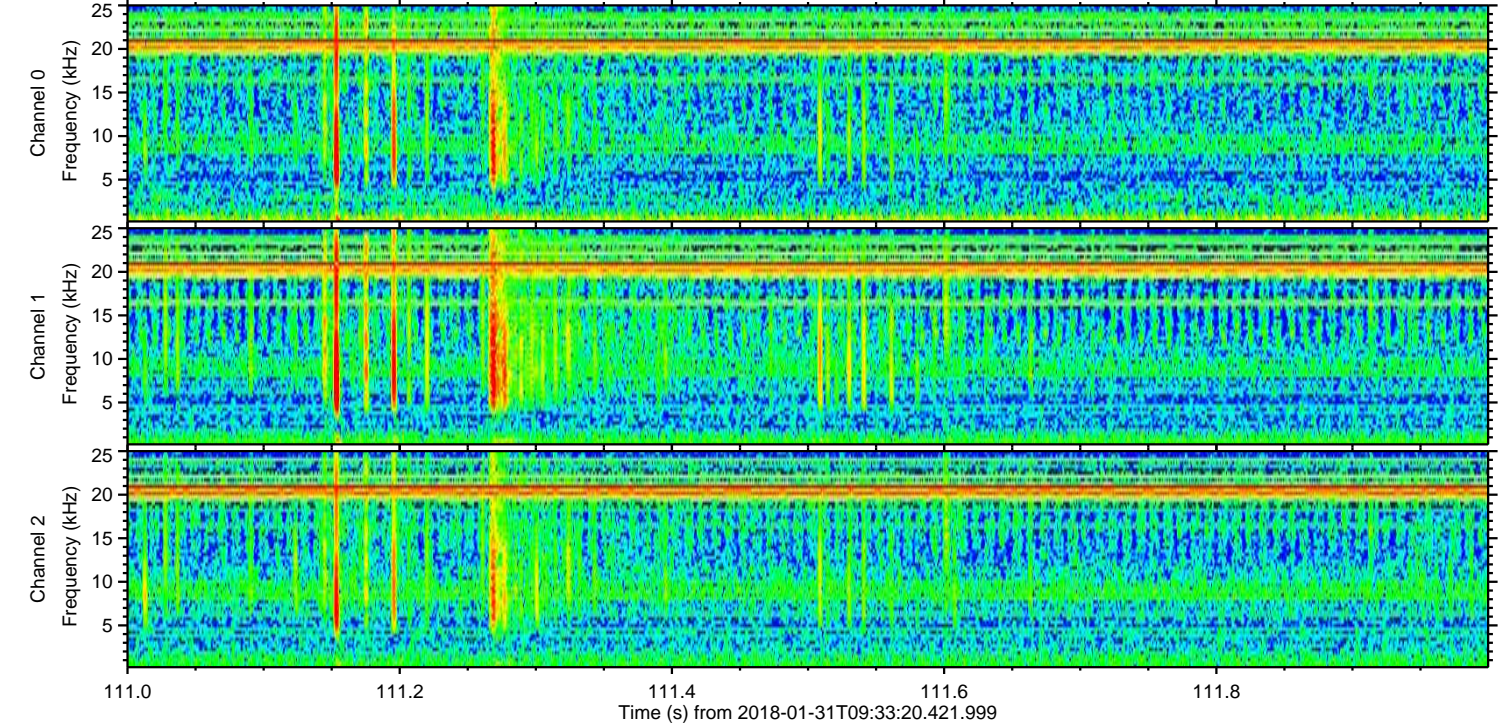
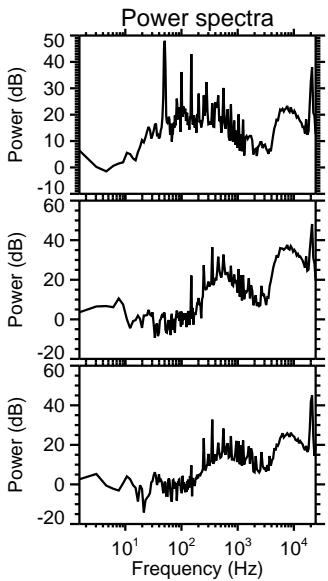
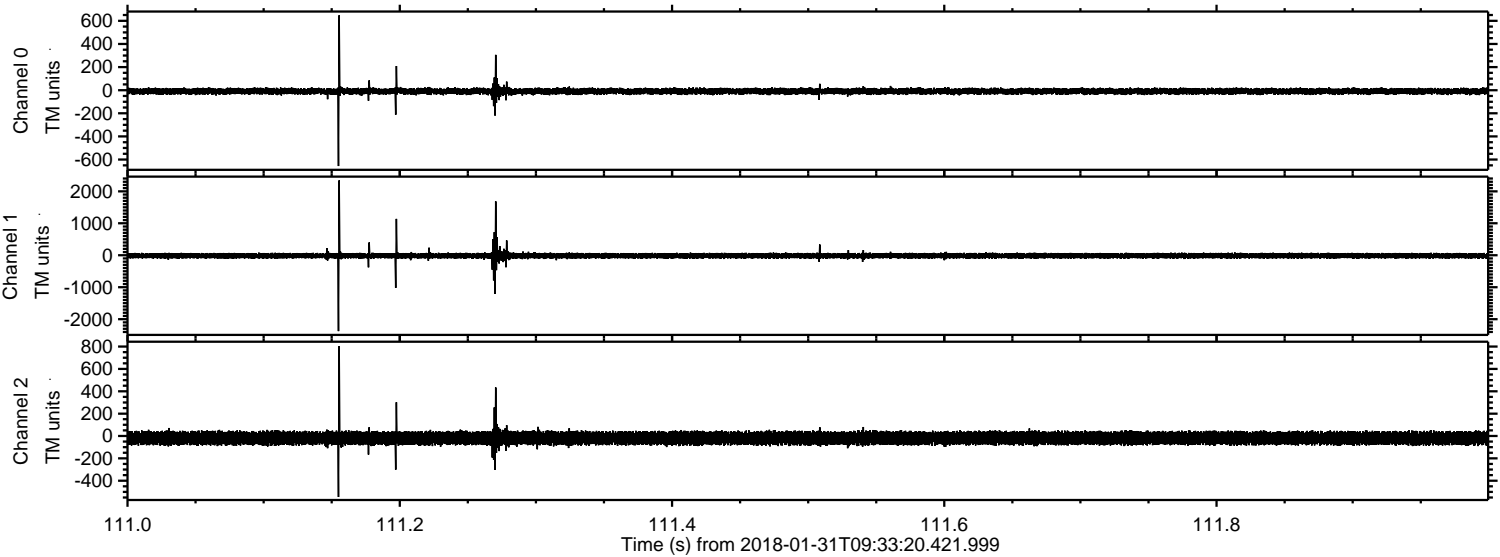

Processed Wed Jan 31 10:41:40 2018 by ELM ver.2012-10-06 from 001__elm20180131_093319__dat00.bin

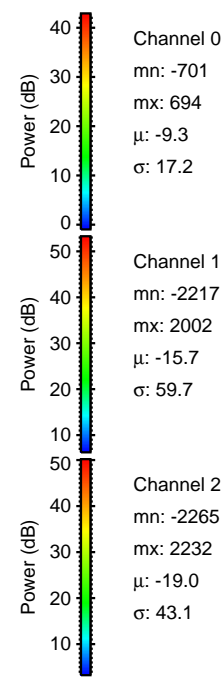
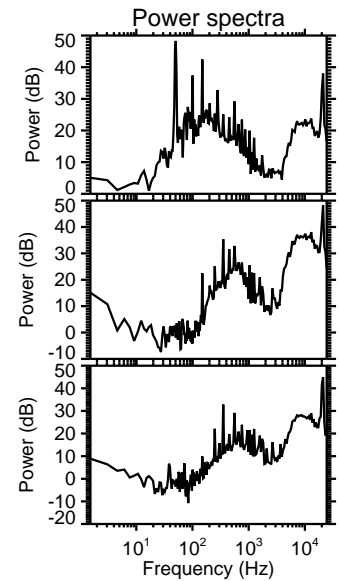
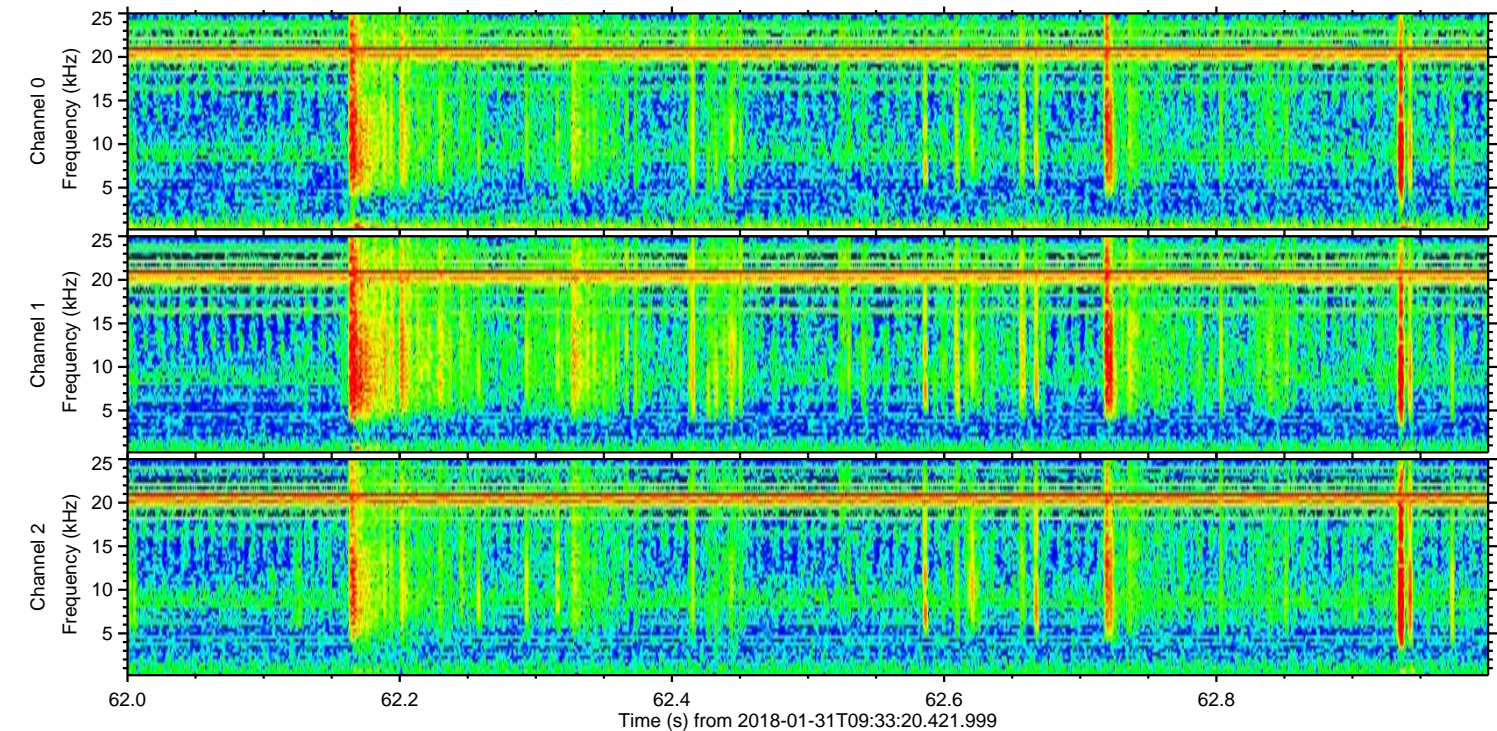
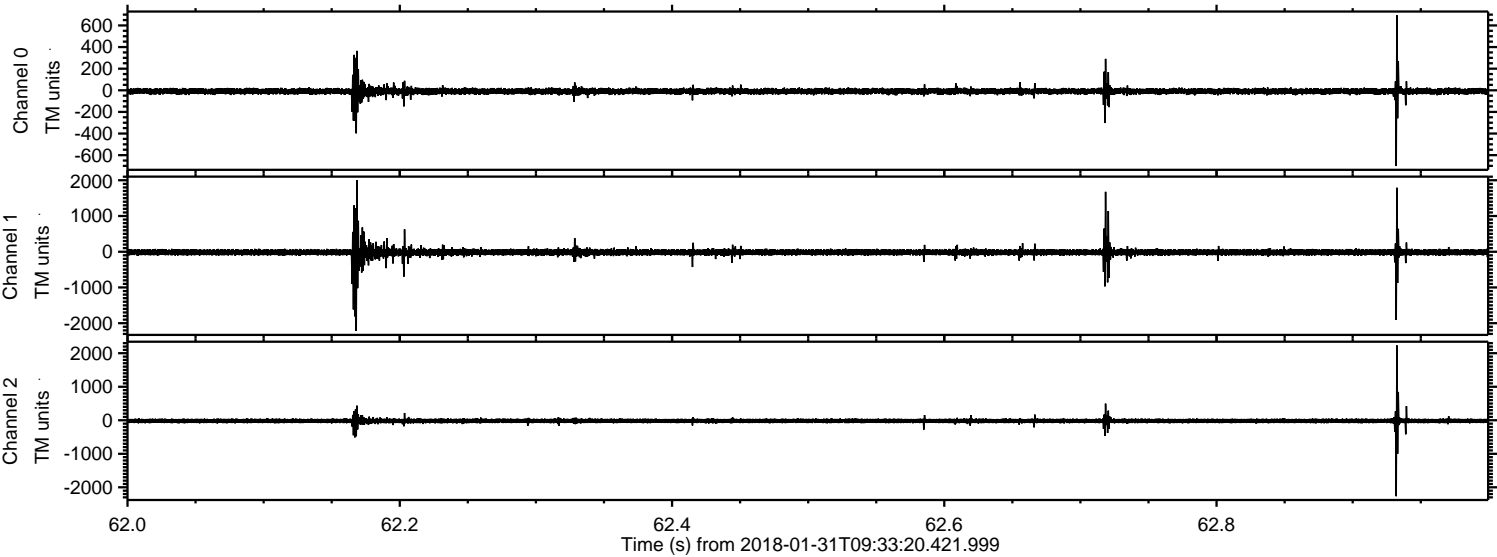

Channel 0
mn: -701
mx: 694
 μ : -9.3
 σ : 17.2

Channel 1
mn: -2217
mx: 2002
 μ : -15.7
 σ : 59.7

Channel 2
mn: -2265
mx: 2232
 μ : -19.0
 σ : 43.1

Processed Wed Jan 31 10:41:40 2018 by ELM ver.2012-10-06 from 001__elm20180131_093319__dat00.bin

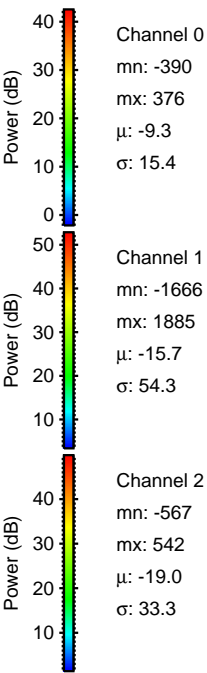
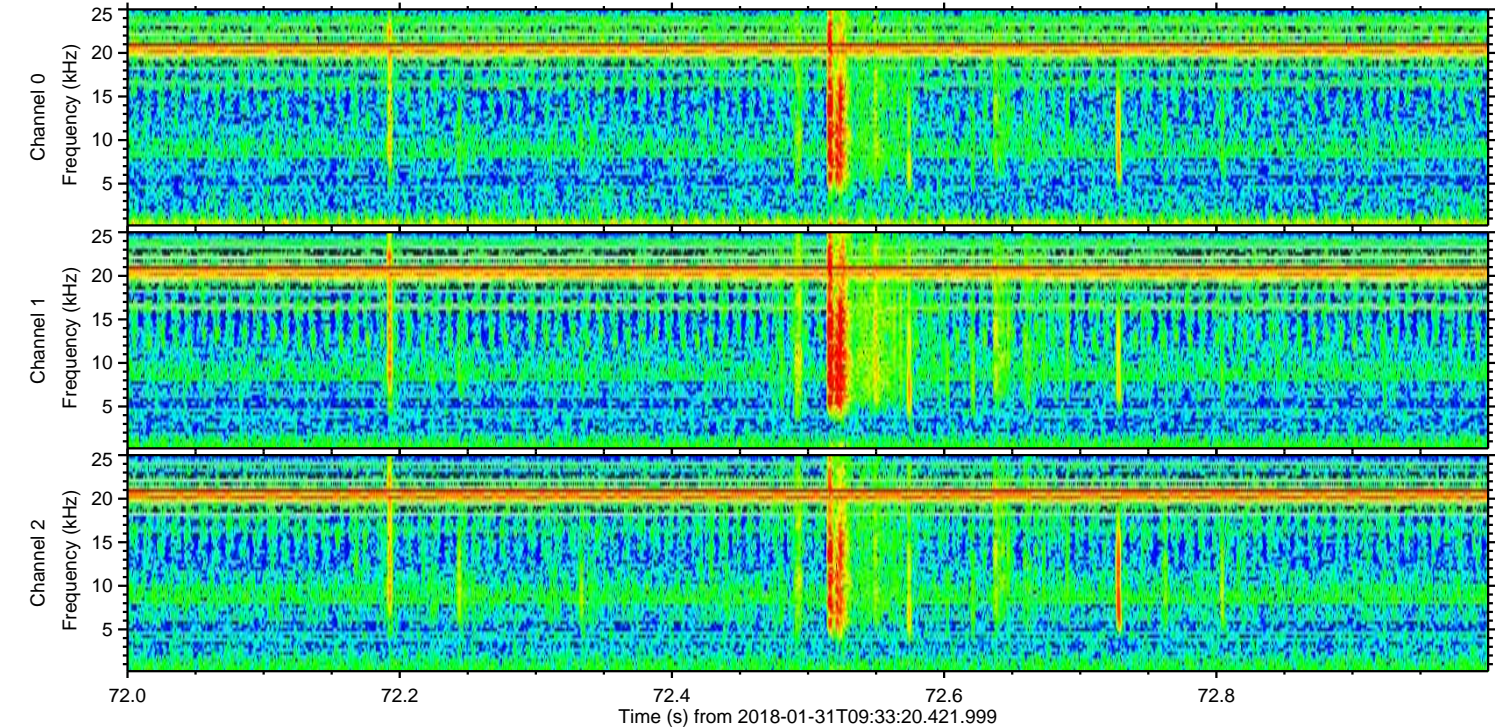
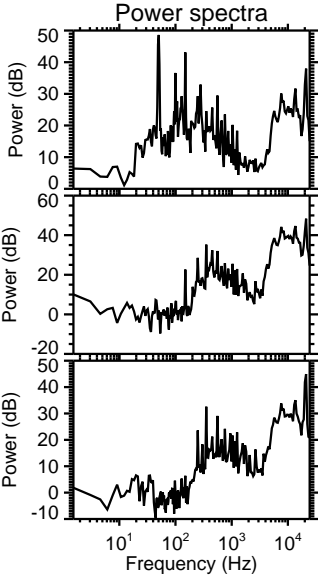
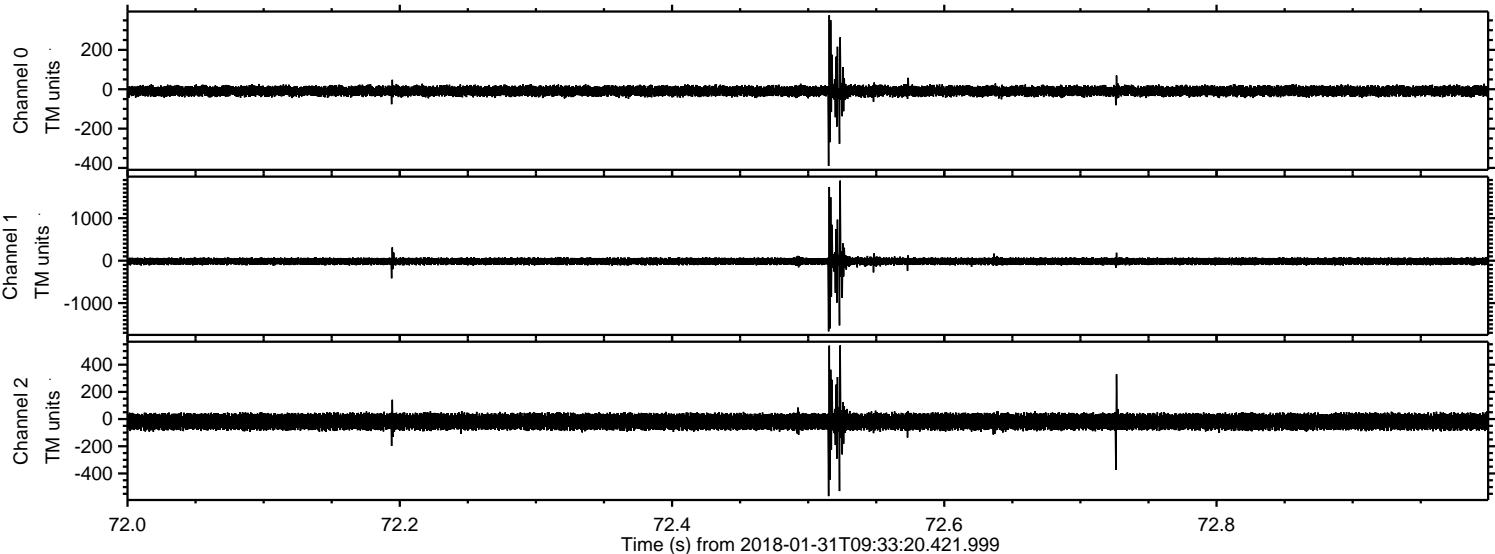

Processed Wed Jan 31 10:41:41 2018 by ELM ver.2012-10-06 from 001__elm20180131_093319__dat00.bin

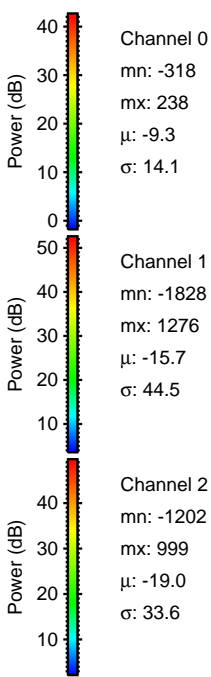
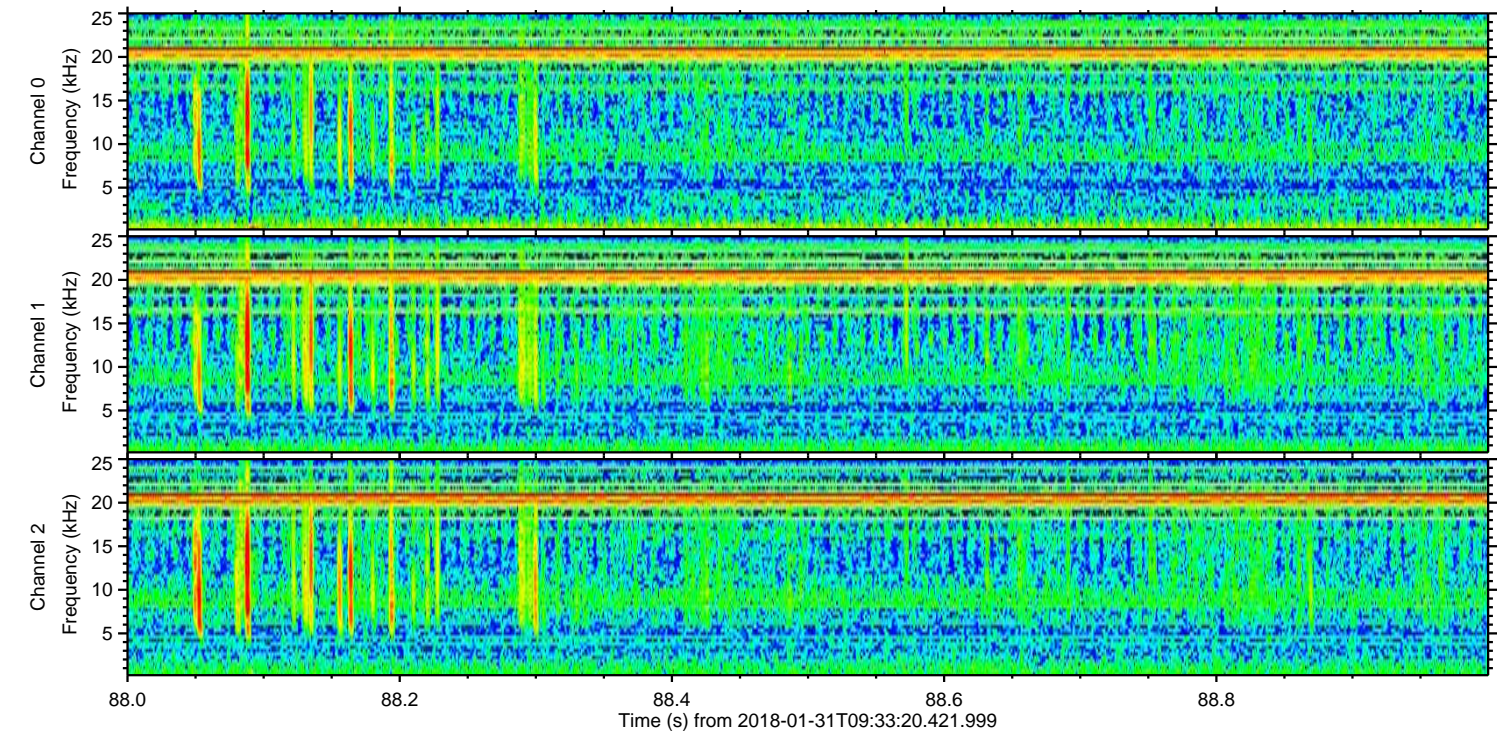
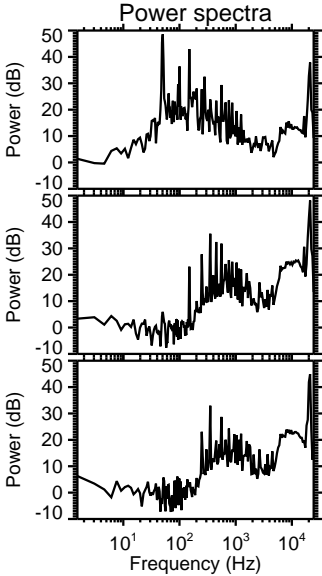
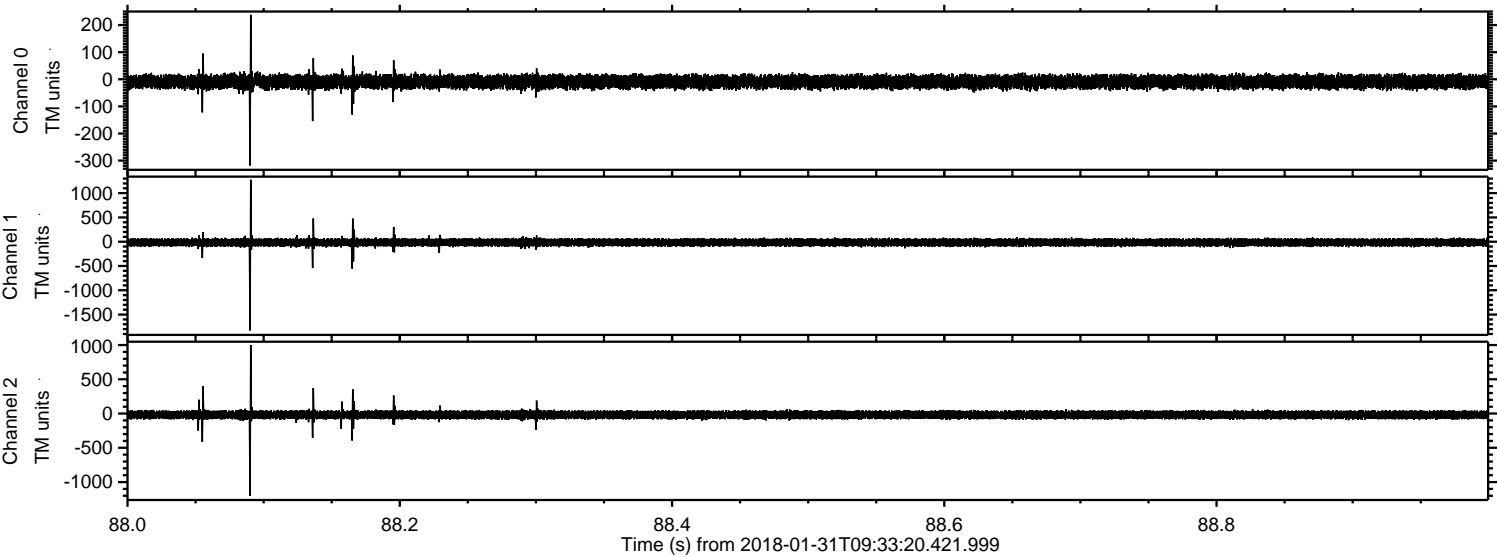

Processed Wed Jan 31 10:41:42 2018 by ELM ver.2012-10-06 from 001__elm20180131_093319__dat00.bin

