

ELMAVAN 3D WAVEFORMS (Measured data sampled at 50 kHz) 51000 packets of 144 samples from 2018-01-27T04:24:13.528.999.

Processed Sat Jan 27 05:32:27 2018 by ELM ver.2012-10-06 from 001__elm20180127_042412__dat00.bin

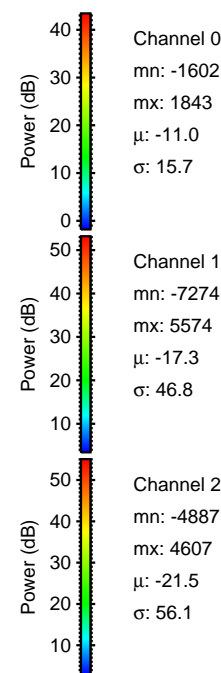
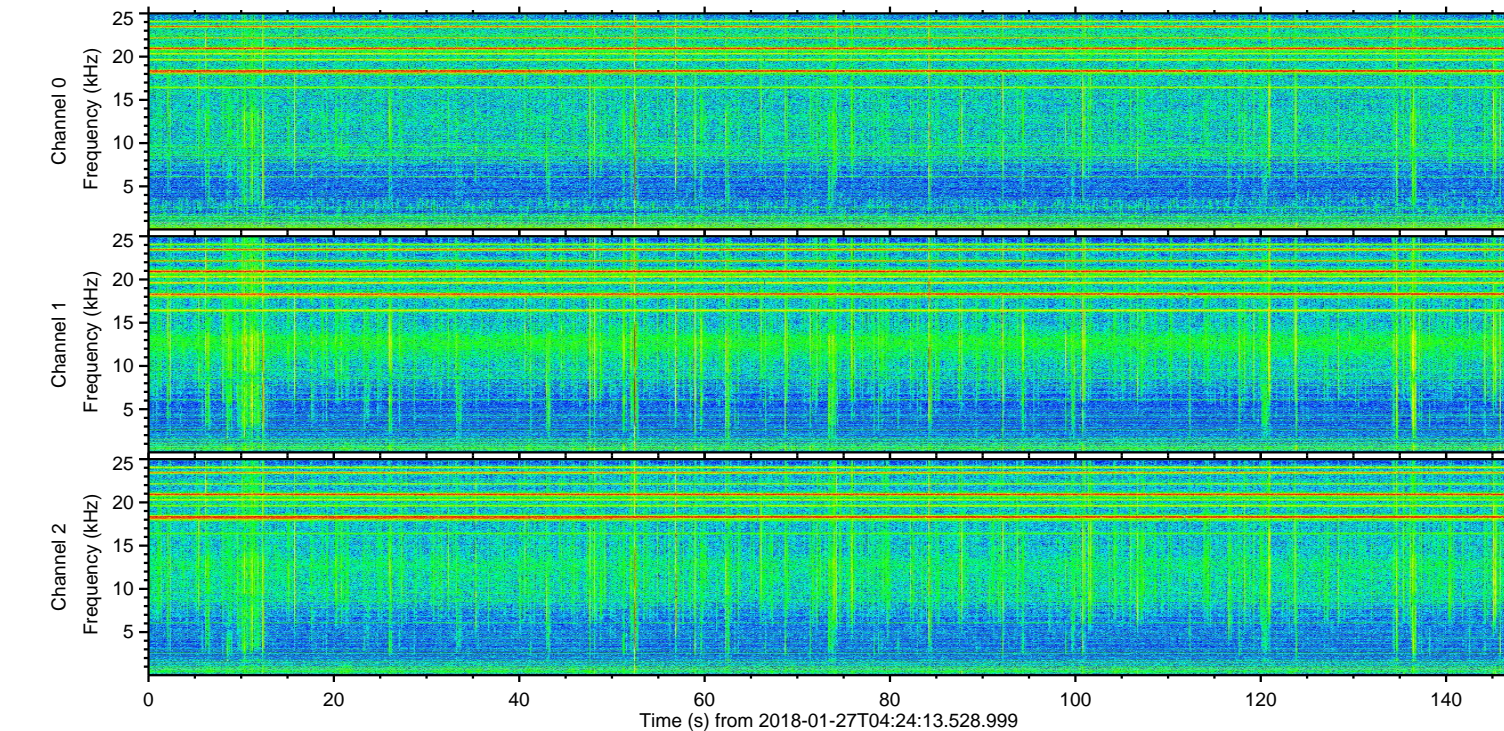
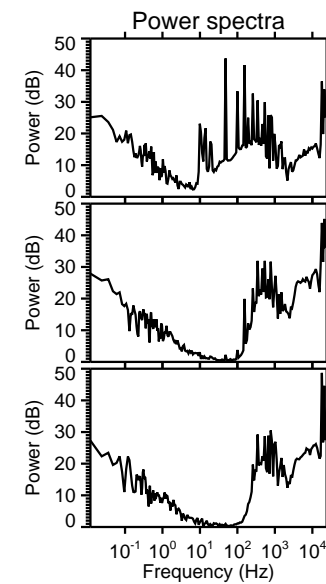
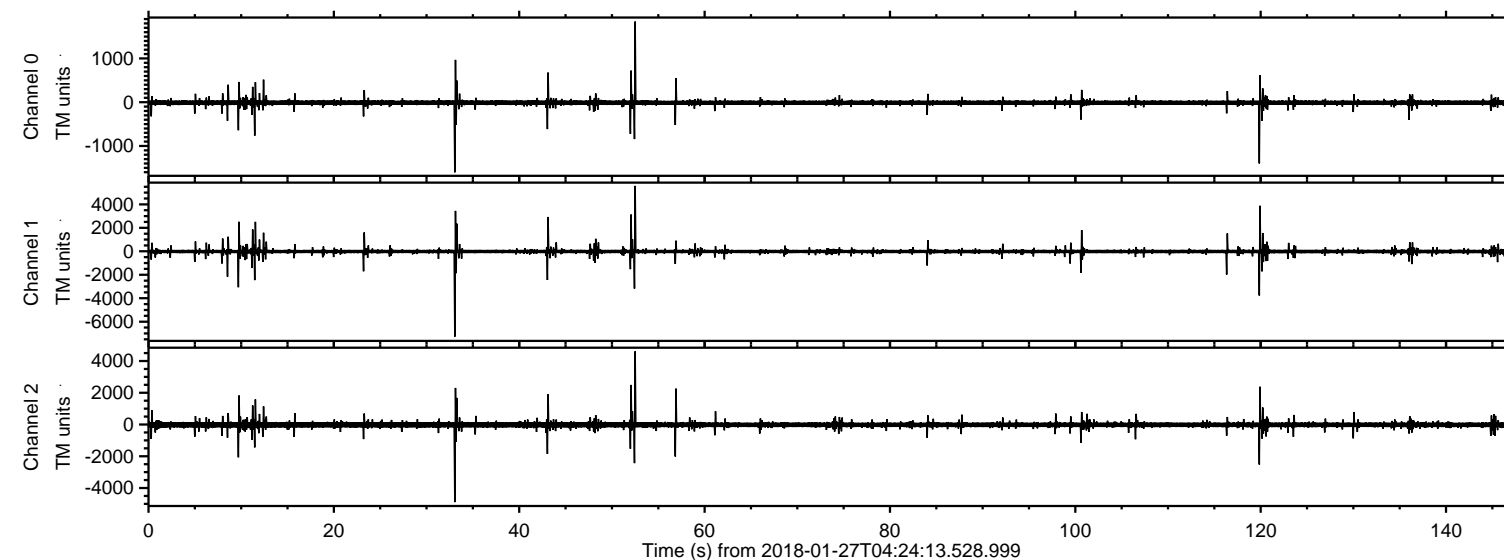

ELMAVAN 3D WAVEFORMS (Measured data sampled at 50 kHz) 51000 packets of 144 samples from 2018-01-27T04:24:13.528.999. Part 34/147

Processed Sat Jan 27 05:32:34 2018 by ELM ver.2012-10-06 from 001__elm20180127_042412__dat00.bin

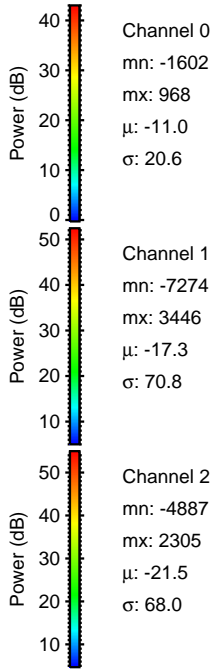
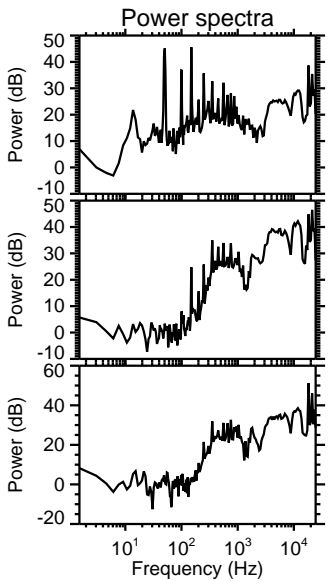
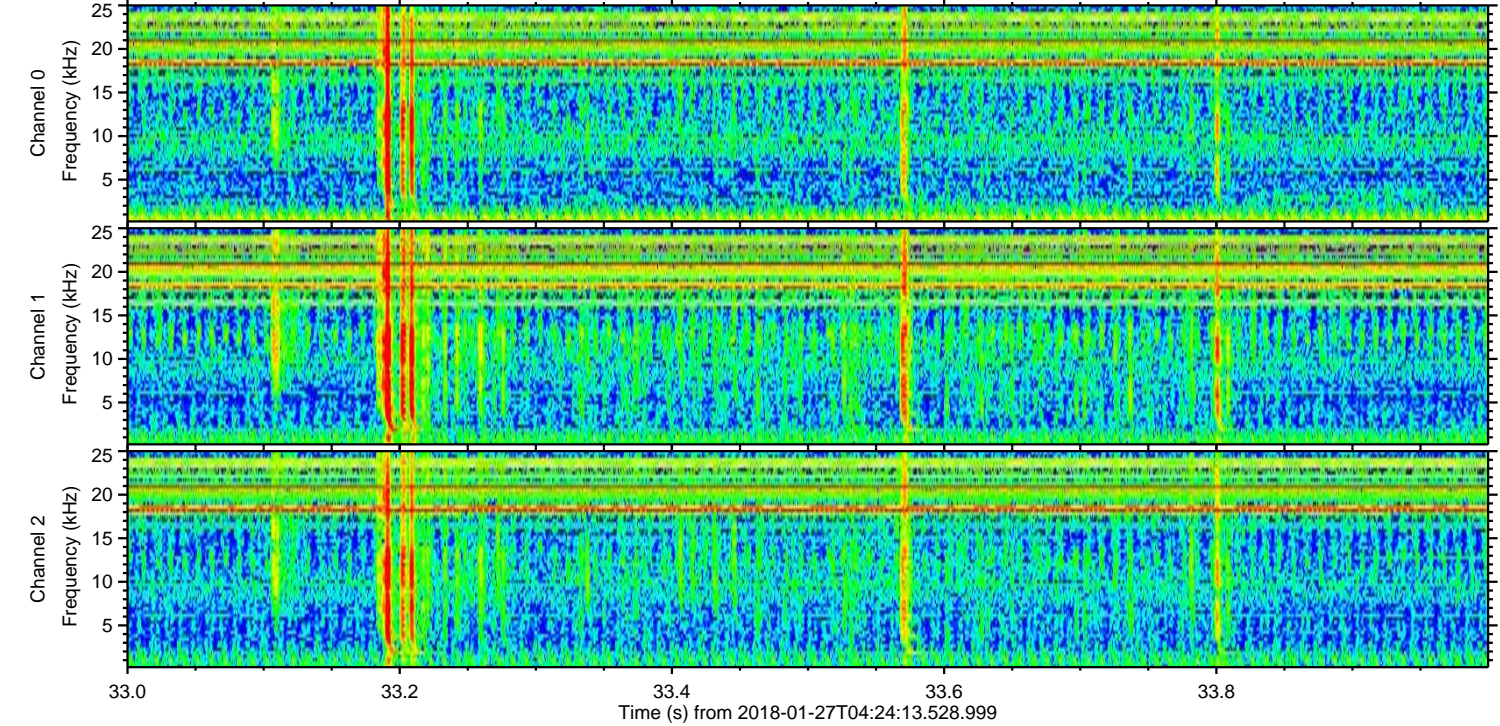
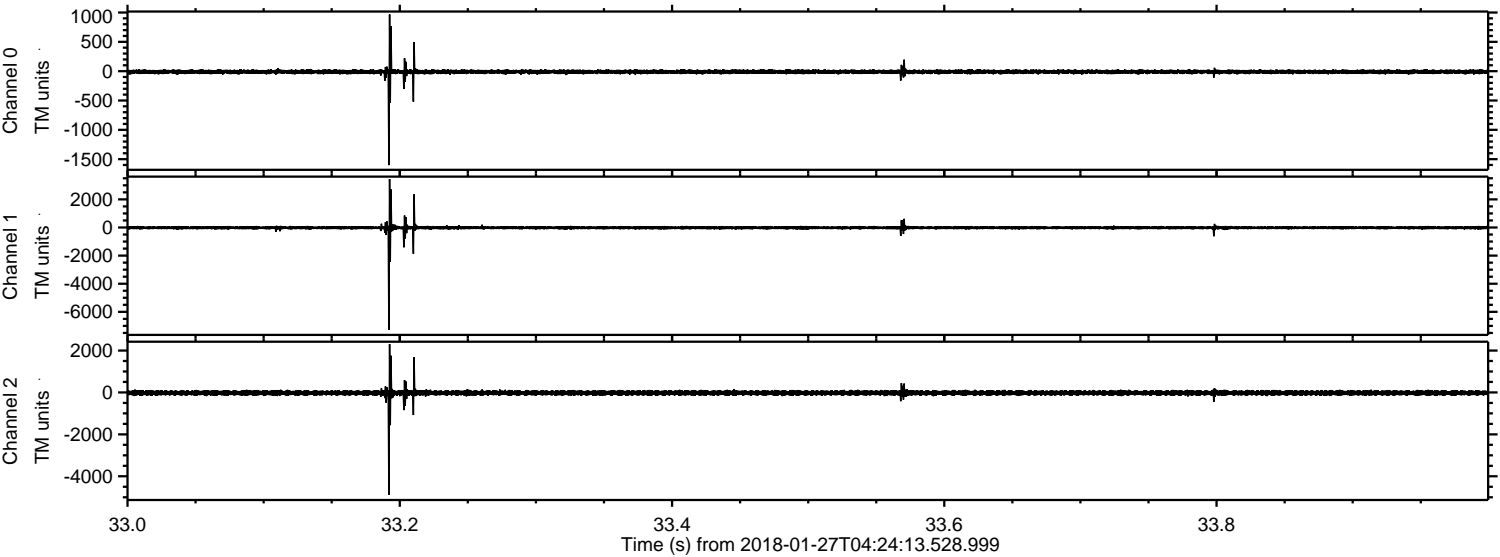

Processed Sat Jan 27 05:32:35 2018 by ELM ver.2012-10-06 from 001__elm20180127_042412__dat00.bin

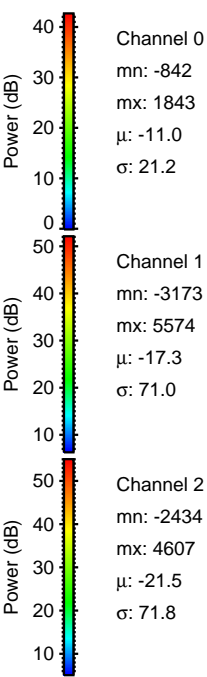
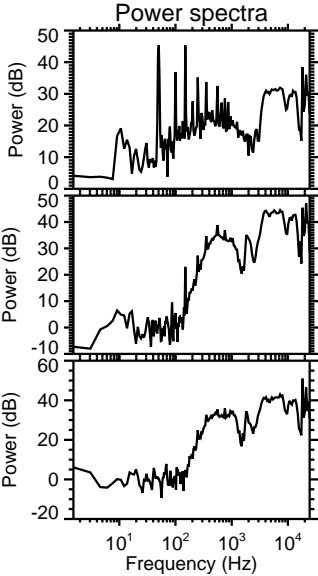
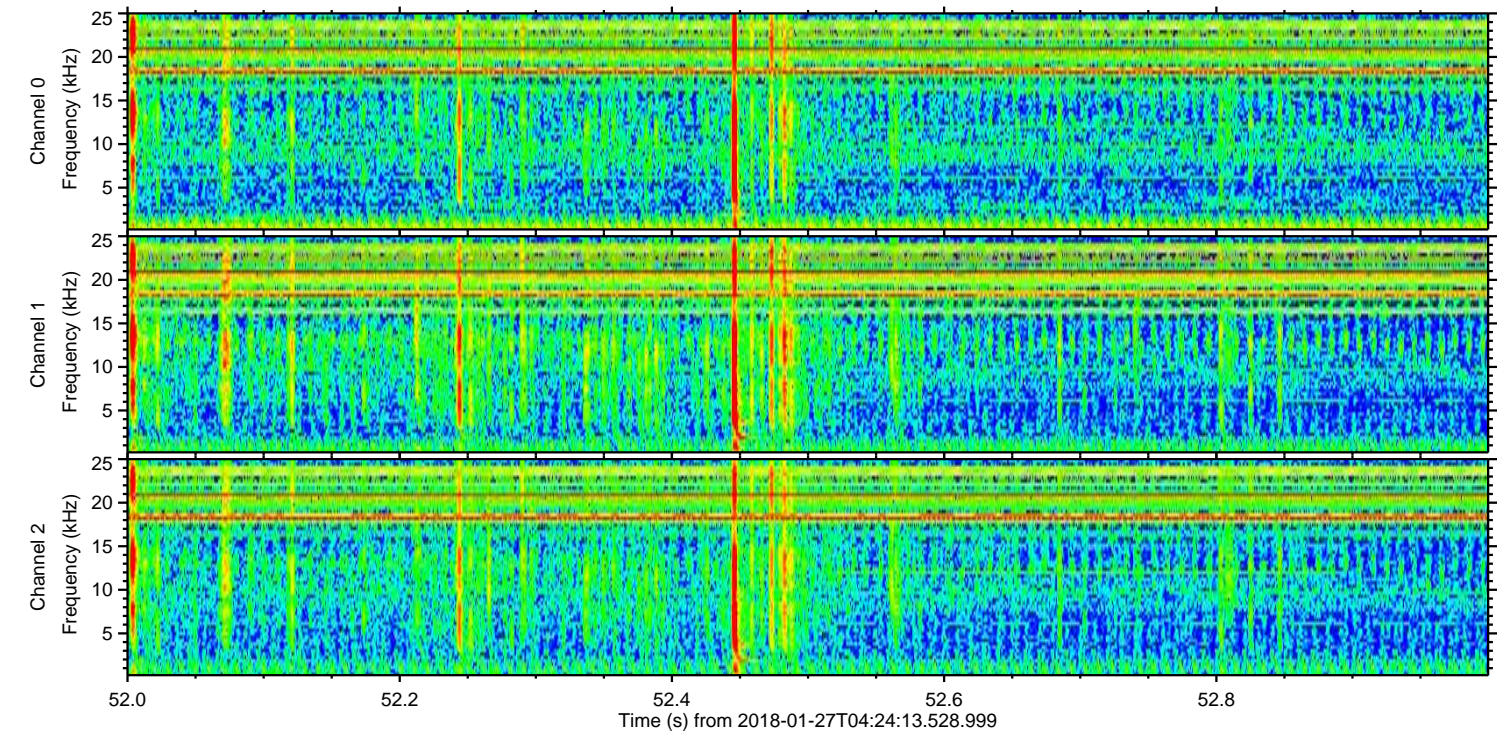
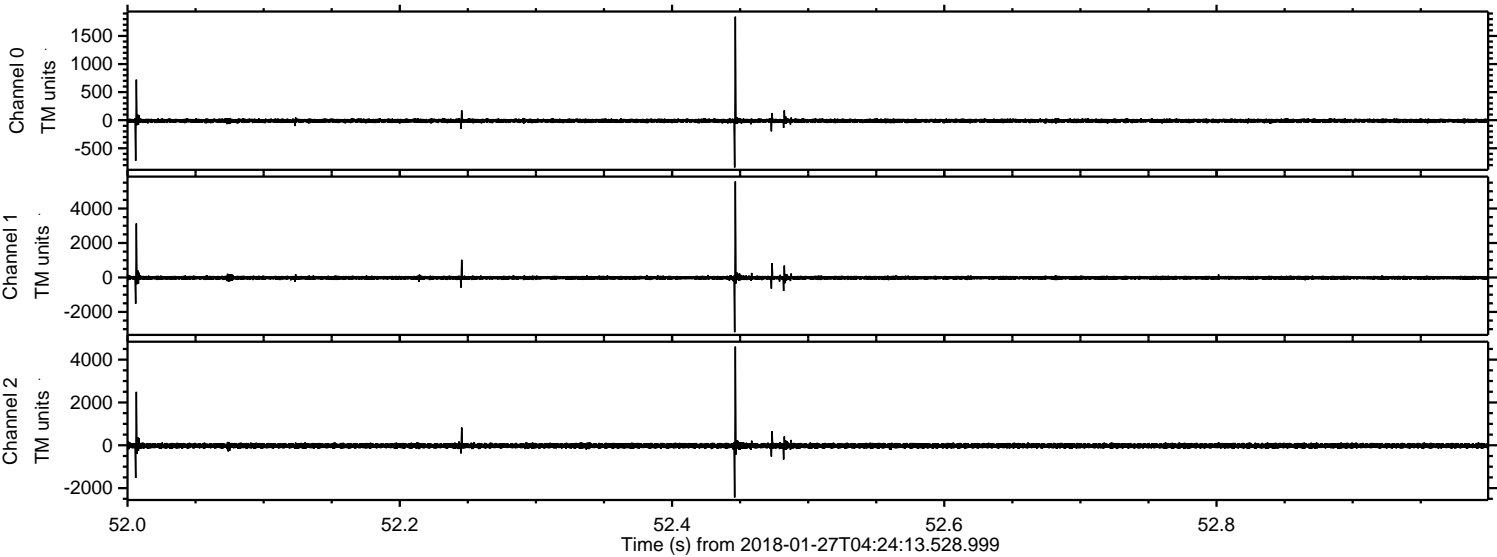

ELMAVAN 3D WAVEFORMS (Measured data sampled at 50 kHz) 51000 packets of 144 samples from 2018-01-27T04:24:13.528.999. Part 120/147

Processed Sat Jan 27 05:32:36 2018 by ELM ver.2012-10-06 from 001__elm20180127_042412__dat00.bin

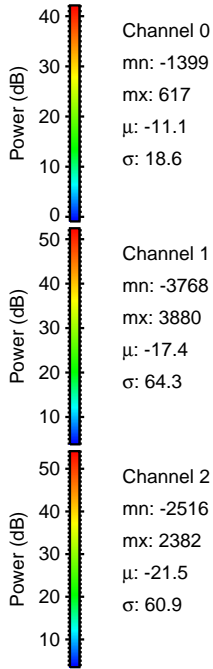
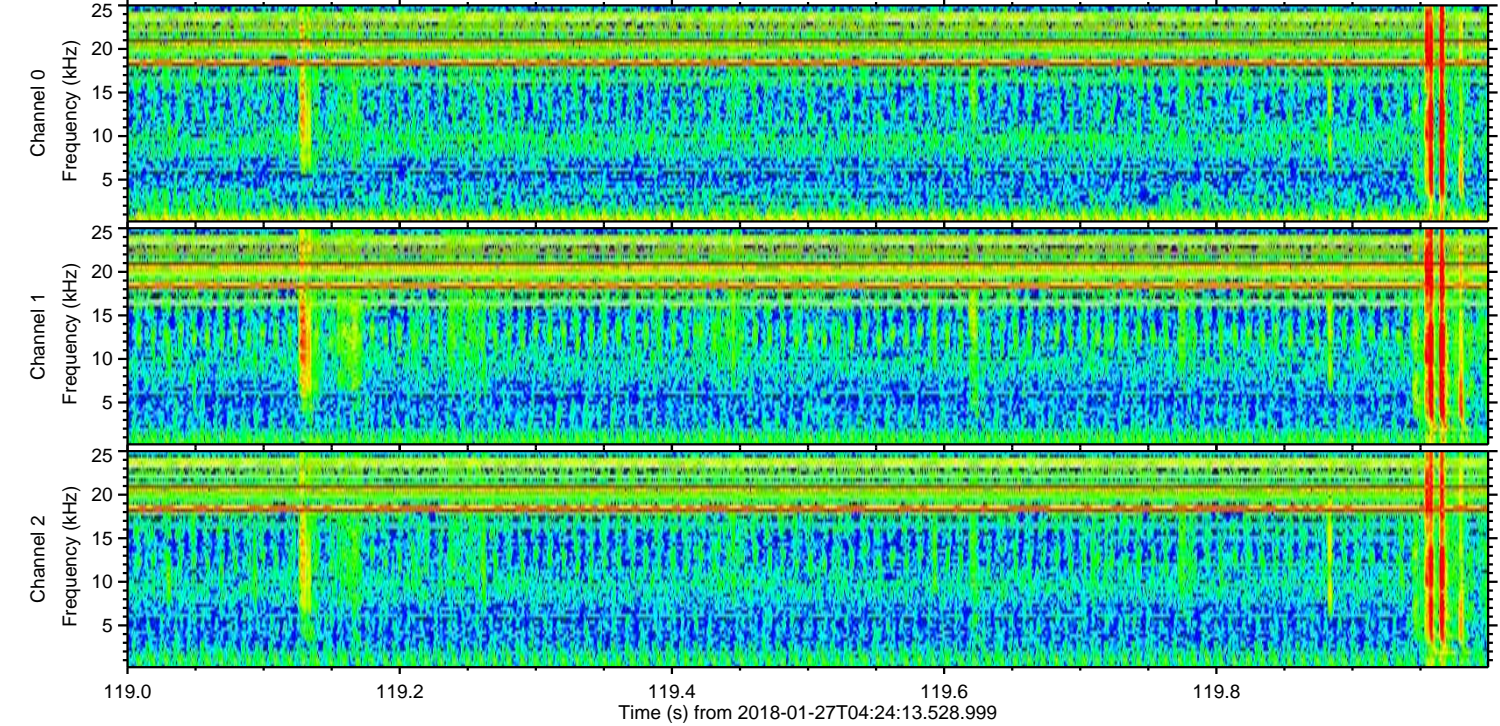
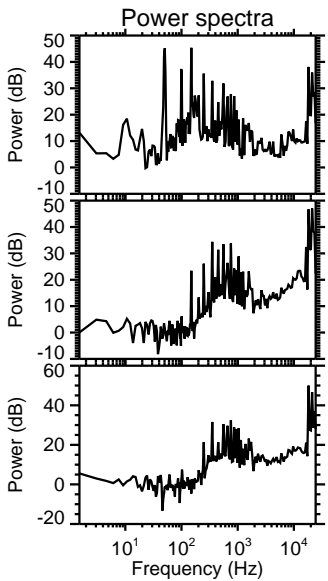
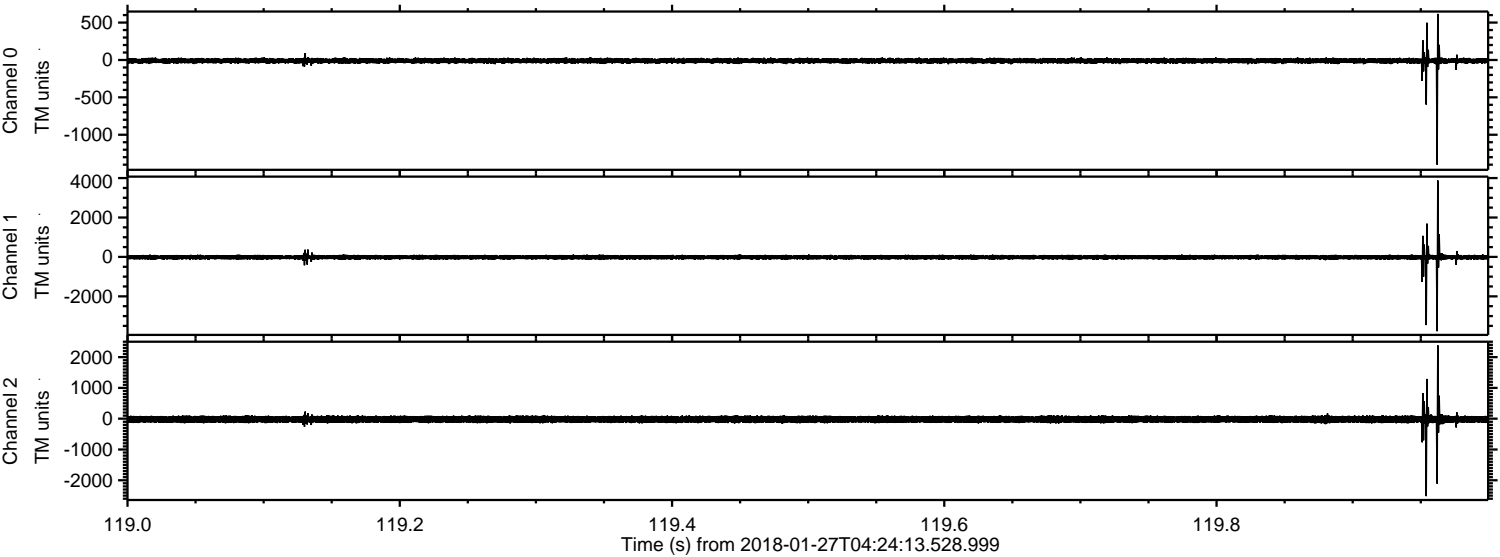

Channel 0
mn: -1399
mx: 617
 μ : -11.1
 σ : 18.6

Channel 1
mn: -3768
mx: 3880
 μ : -17.4
 σ : 64.3

Channel 2
mn: -2516
mx: 2382
 μ : -21.5
 σ : 60.9

ELMAVAN 3D WAVEFORMS (Measured data sampled at 50 kHz) 51000 packets of 144 samples from 2018-01-27T04:24:13.528.999. Part 10/147

Processed Sat Jan 27 05:32:37 2018 by ELM ver.2012-10-06 from 001__elm20180127_042412__dat00.bin

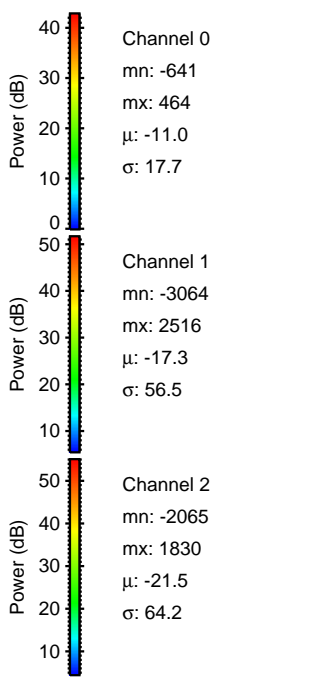
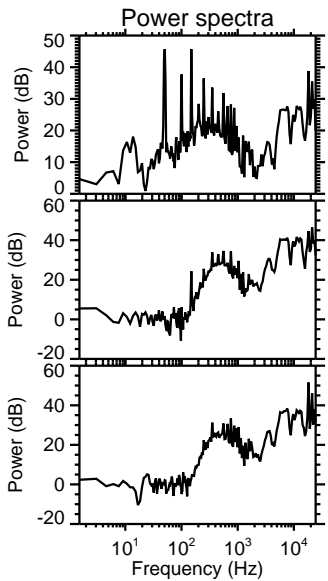
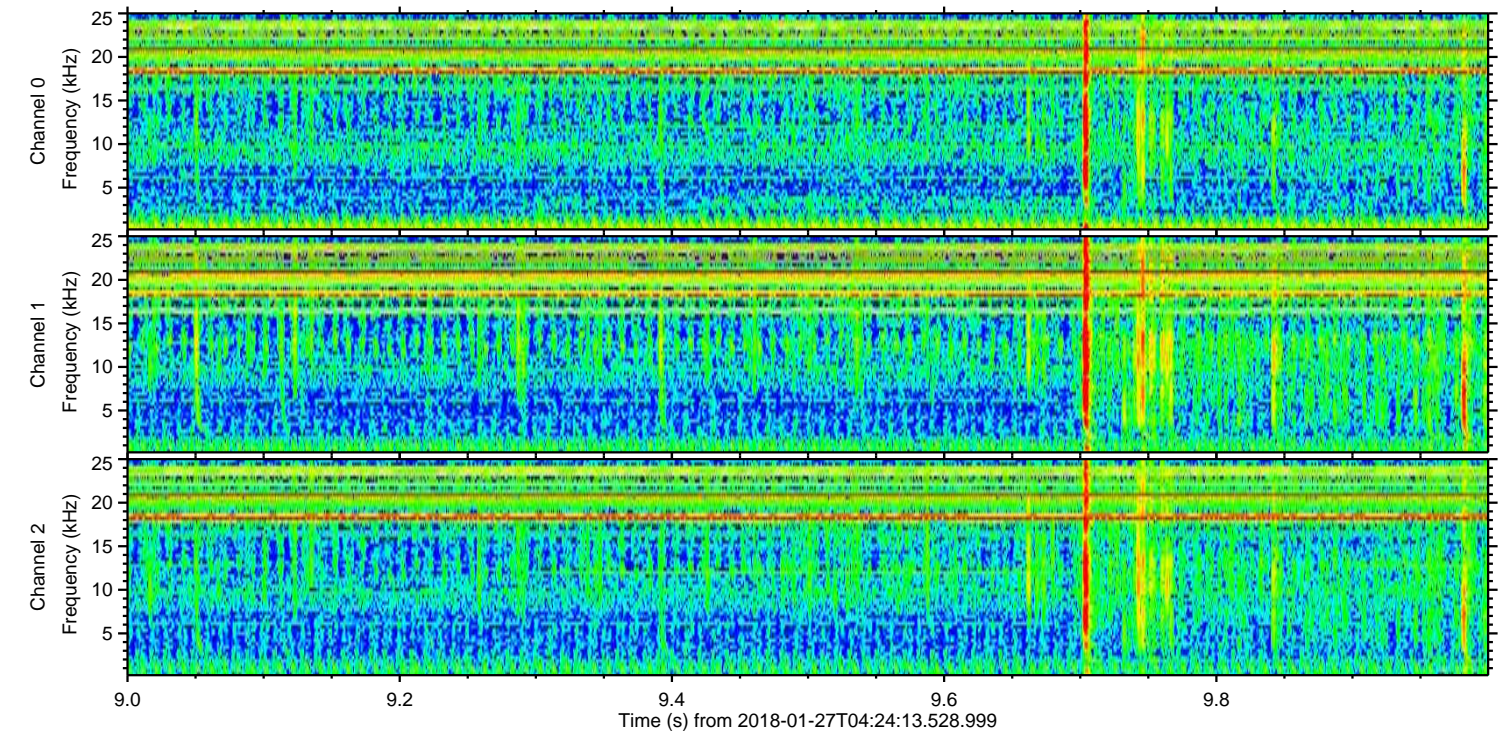
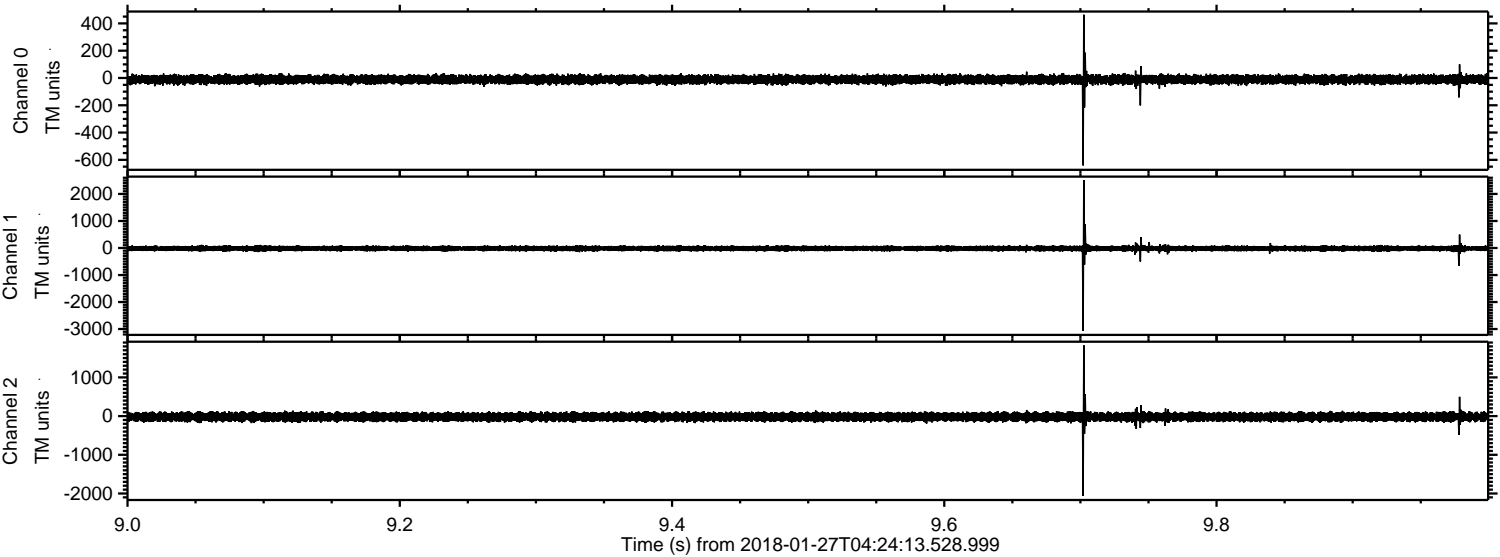

ELMAVAN 3D WAVEFORMS (Measured data sampled at 50 kHz) 51000 packets of 144 samples from 2018-01-27T04:24:13.528.999. Part 44/147

Processed Sat Jan 27 05:32:38 2018 by ELM ver.2012-10-06 from 001__elm20180127_042412__dat00.bin

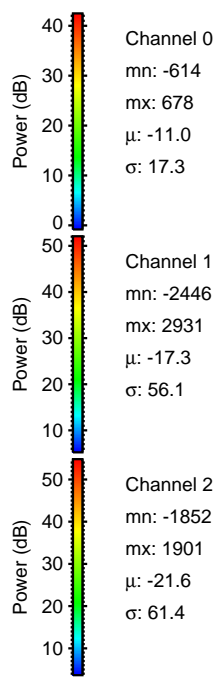
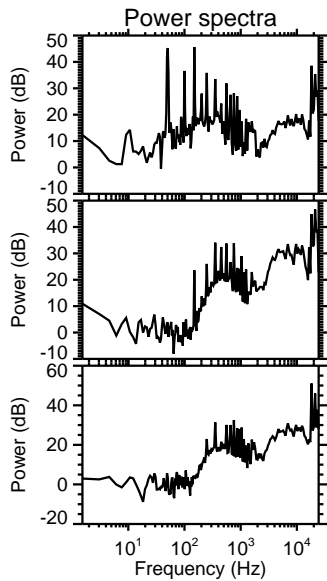
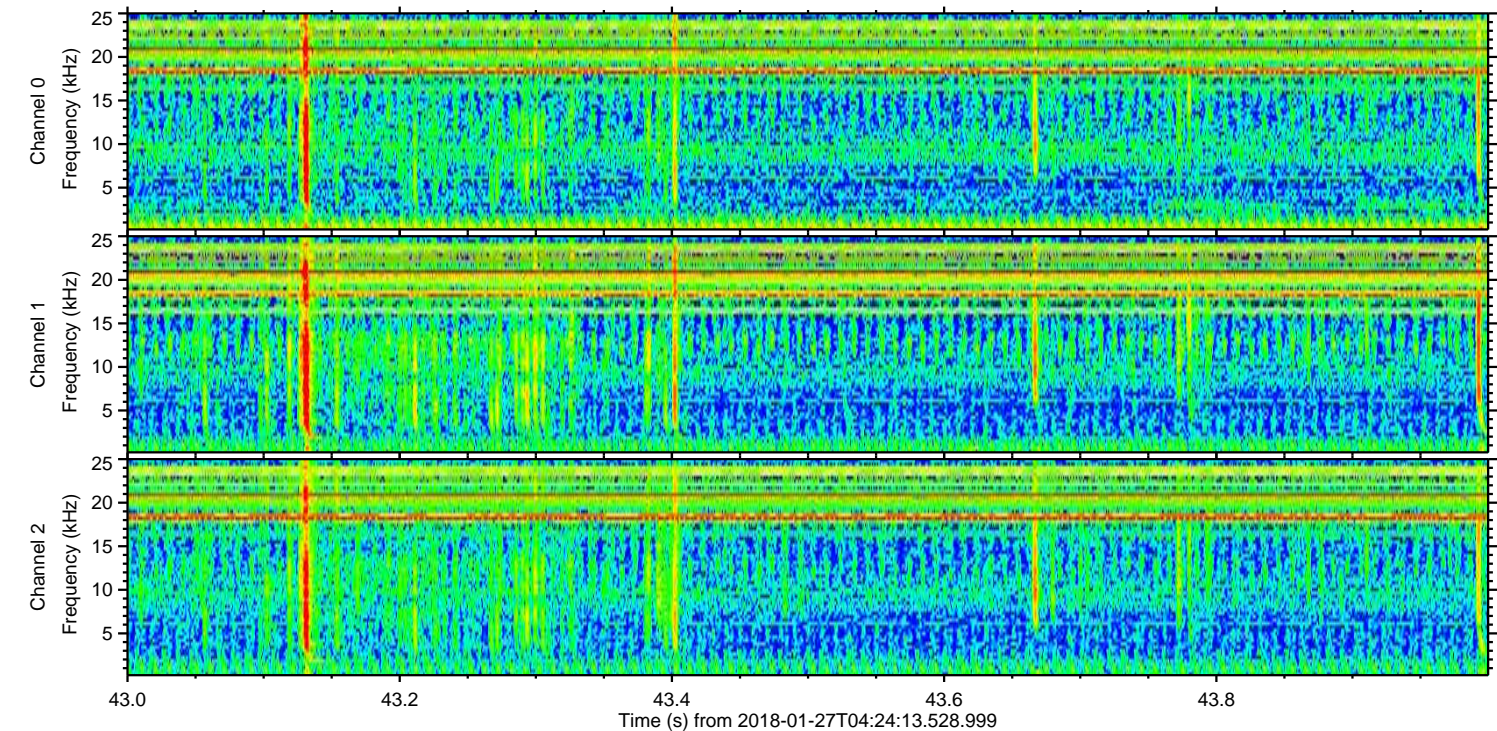
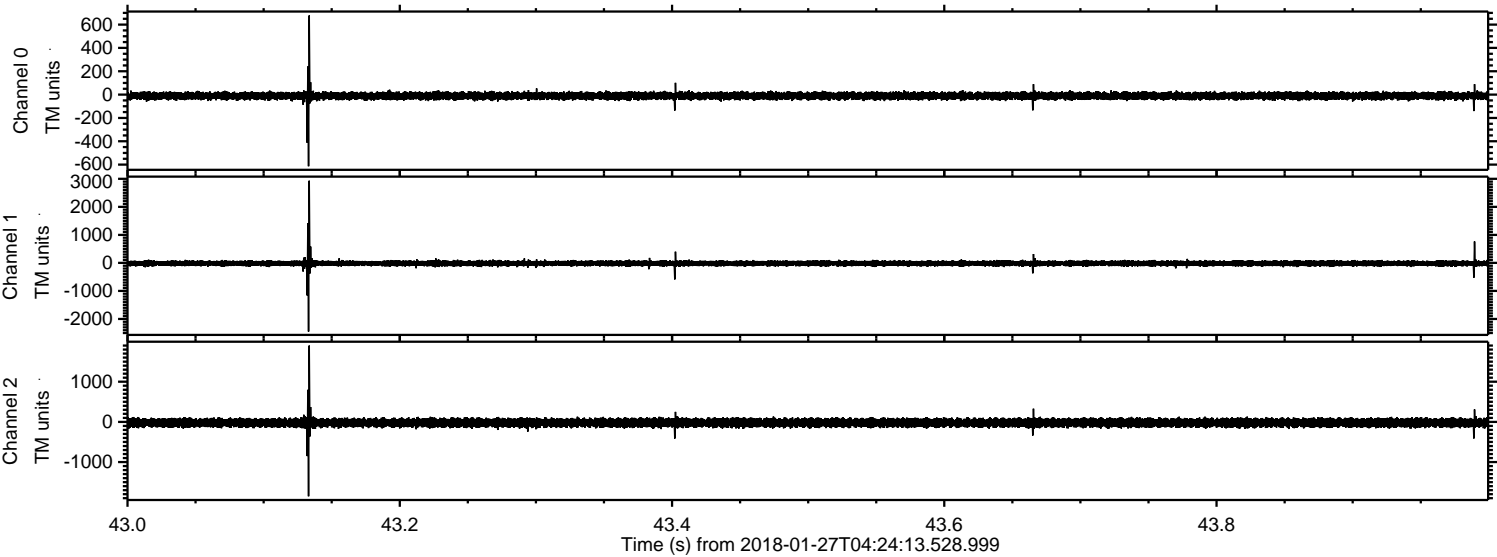

Processed Sat Jan 27 05:32:38 2018 by ELM ver.2012-10-06 from 001__elm20180127_042412__dat00.bin

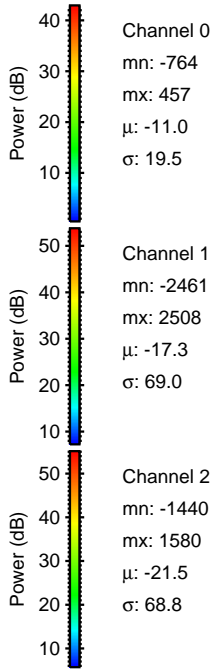
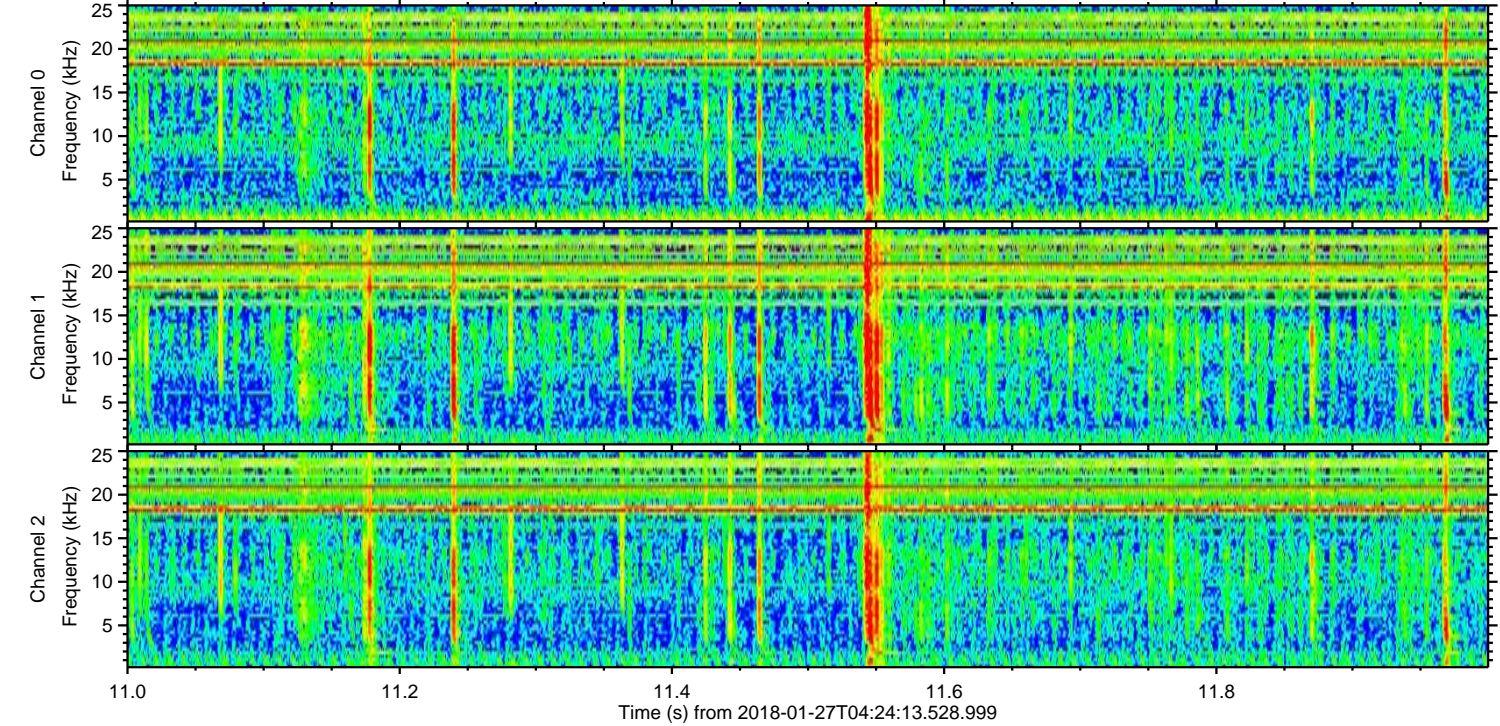
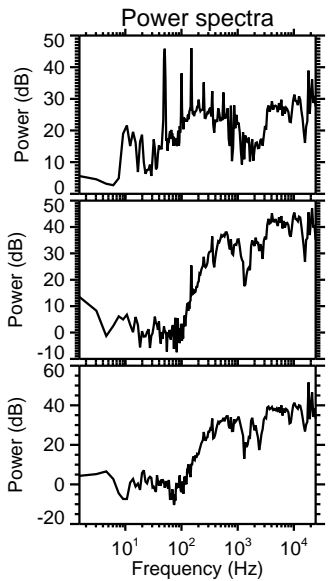
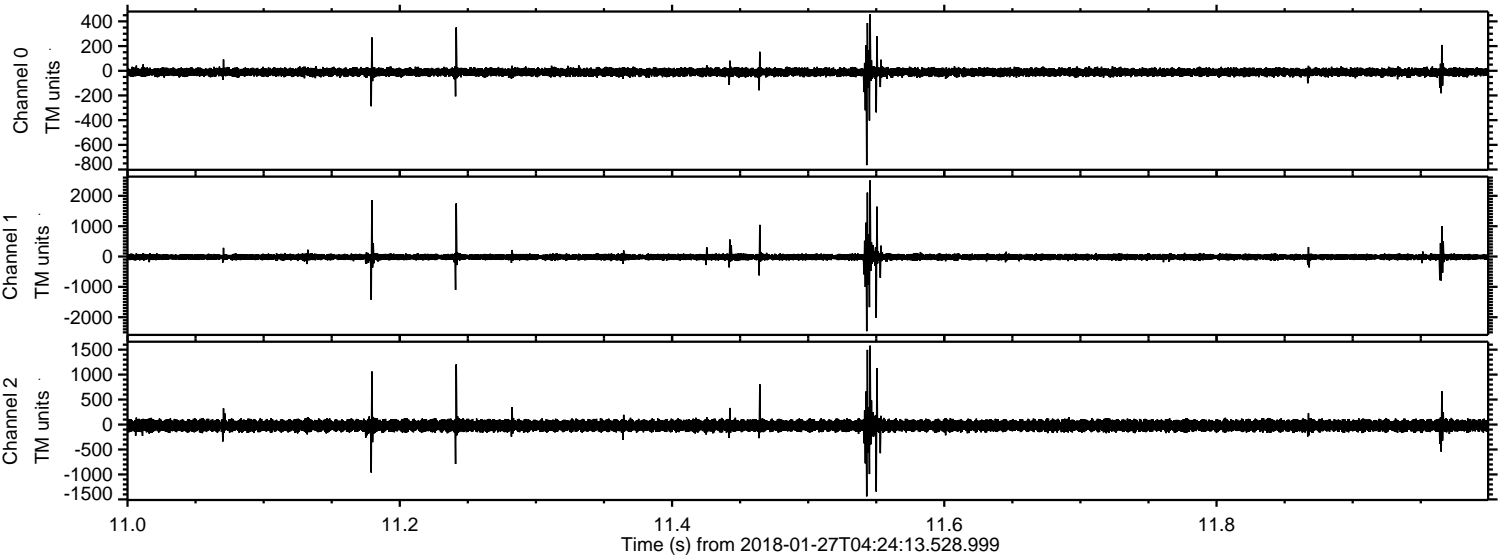

Channel 0

mn: -764
mx: 457
 μ : -11.0
 σ : 19.5

Channel 1

mn: -2461
mx: 2508
 μ : -17.3
 σ : 69.0

Channel 2

mn: -1440
mx: 1580
 μ : -21.5
 σ : 68.8

Processed Sat Jan 27 05:32:39 2018 by ELM ver.2012-10-06 from 001__elm20180127_042412__dat00.bin

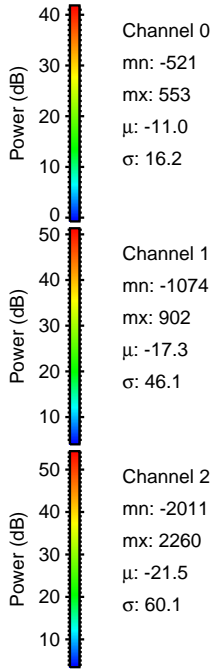
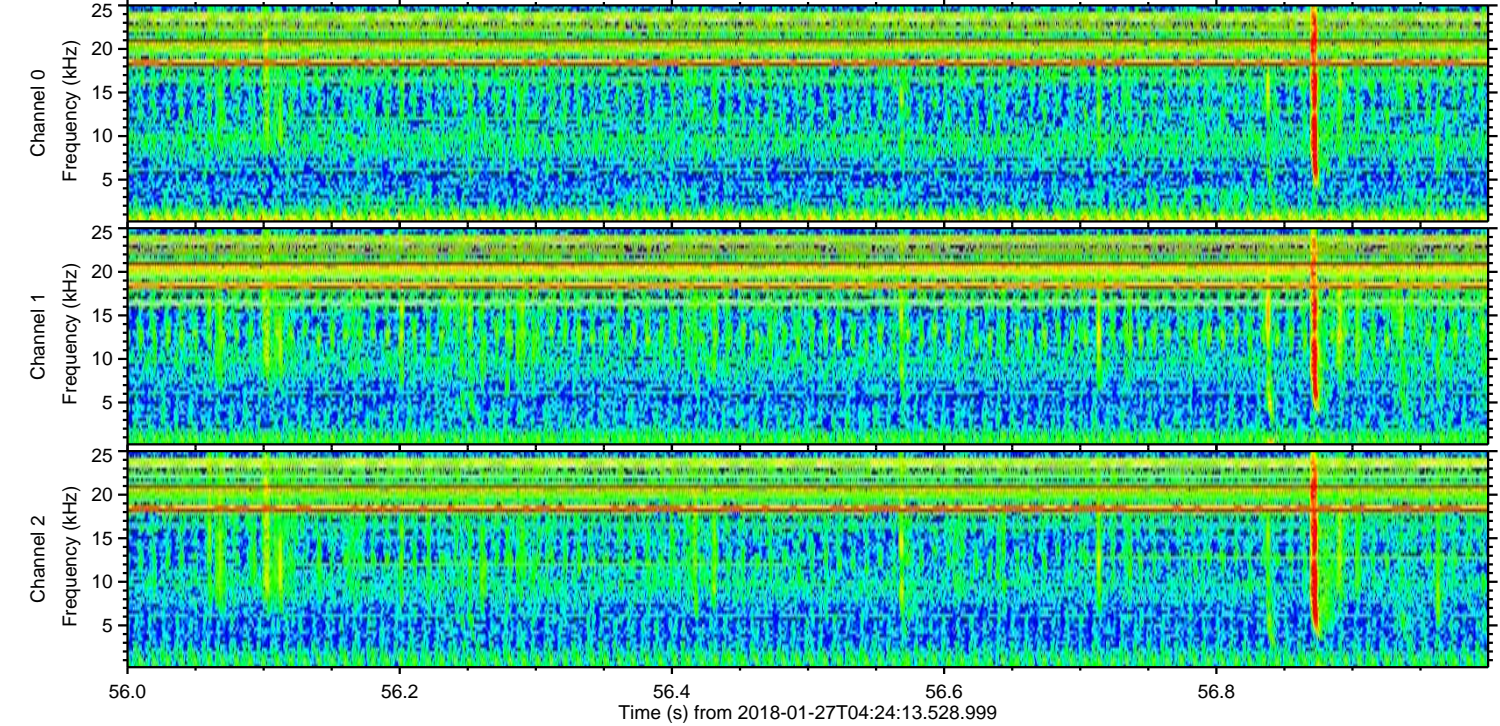
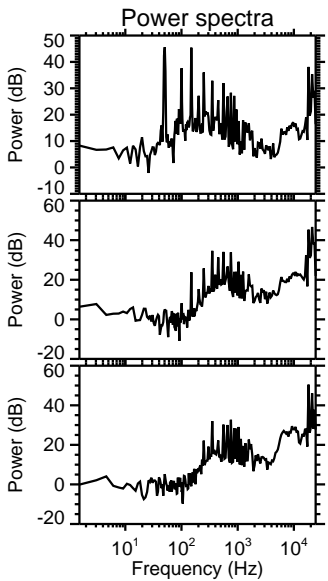
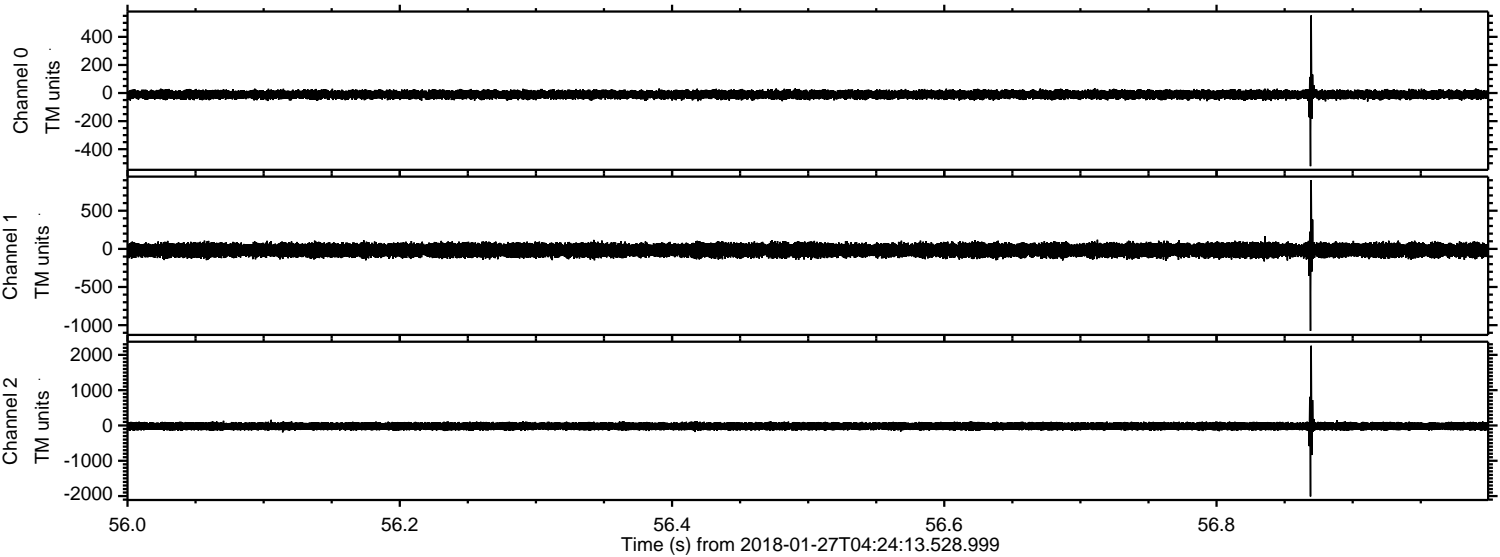

Channel 0
mn: -521
mx: 553
 μ : -11.0
 σ : 16.2

Channel 1
mn: -1074
mx: 902
 μ : -17.3
 σ : 46.1

Channel 2
mn: -2011
mx: 2260
 μ : -21.5
 σ : 60.1

ELMAVAN 3D WAVEFORMS (Measured data sampled at 50 kHz) 51000 packets of 144 samples from 2018-01-27T04:24:13.528.999. Part 9/147

Processed Sat Jan 27 05:32:40 2018 by ELM ver.2012-10-06 from 001__elm20180127_042412__dat00.bin

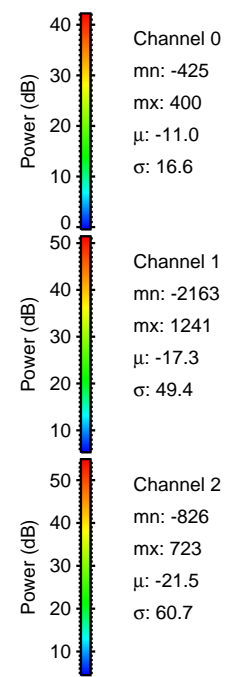
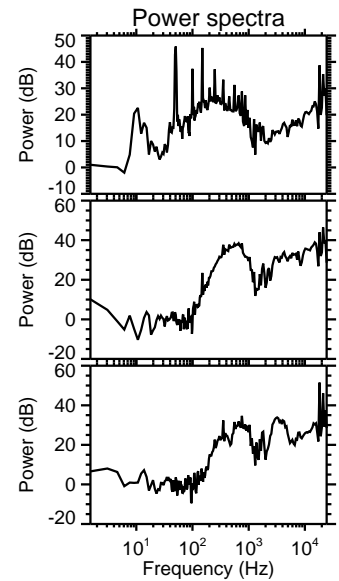
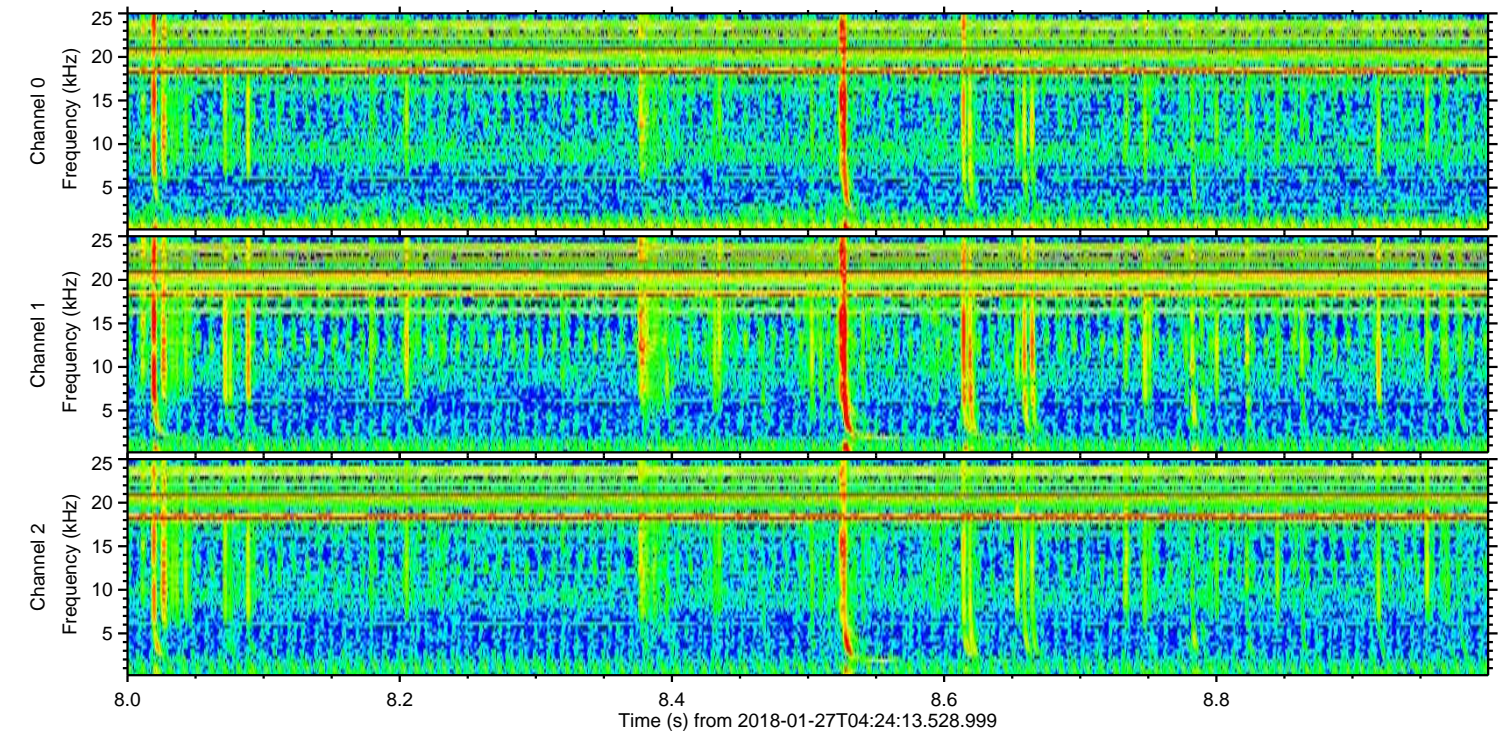
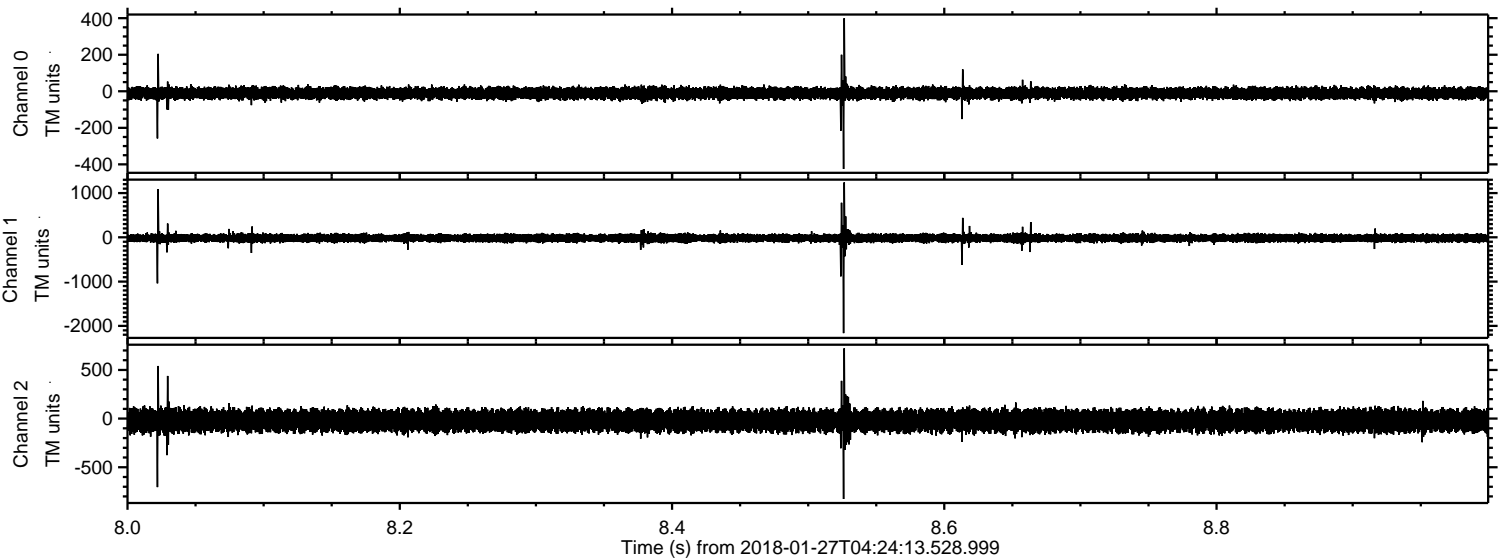

ELMAVAN 3D WAVEFORMS (Measured data sampled at 50 kHz) 51000 packets of 144 samples from 2018-01-27T04:24:13.528.999. Part 117/147

Processed Sat Jan 27 05:32:41 2018 by ELM ver.2012-10-06 from 001__elm20180127_042412__dat00.bin

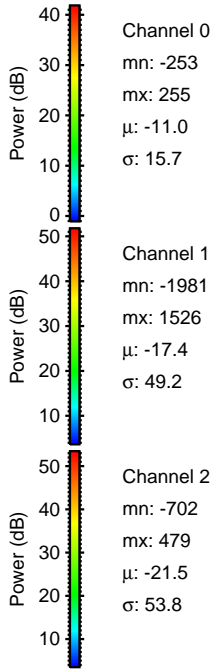
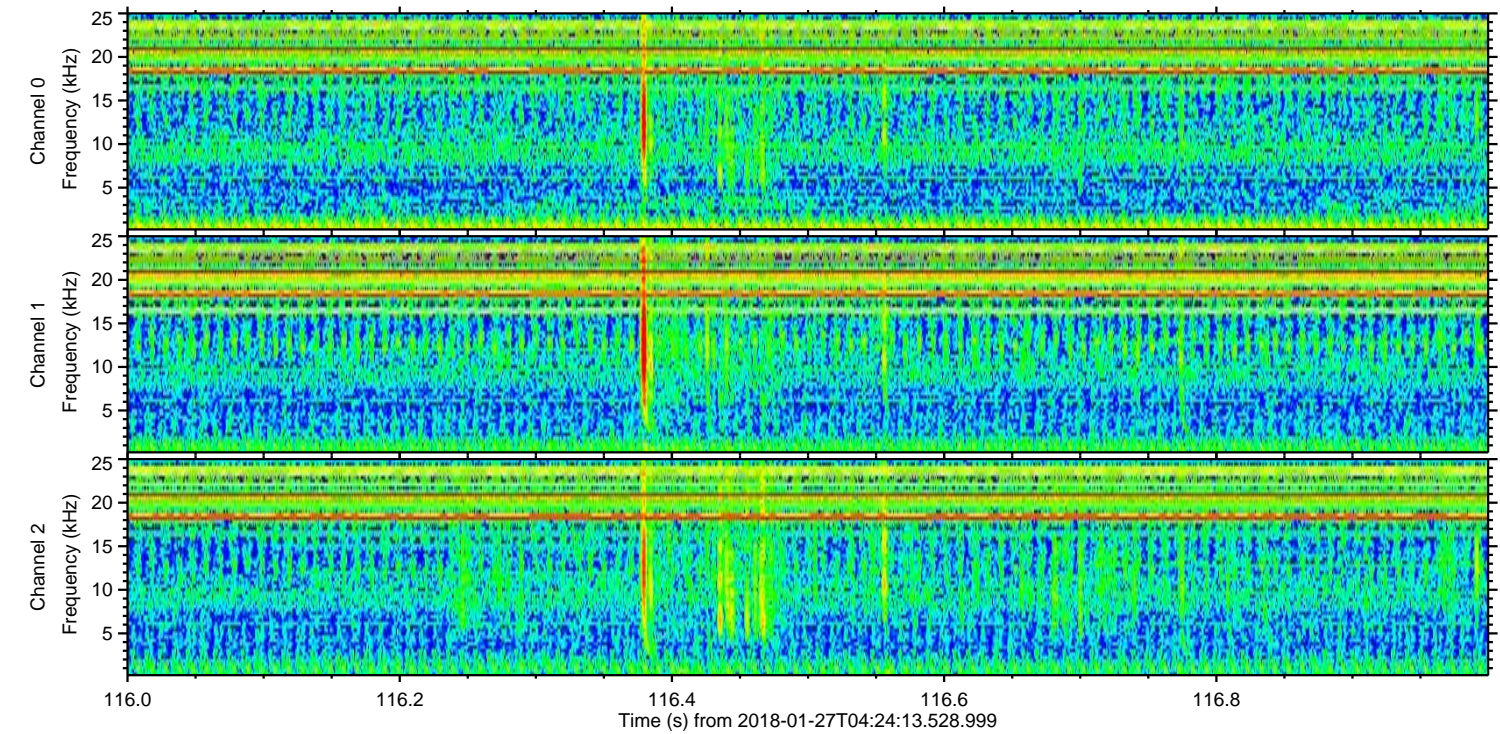
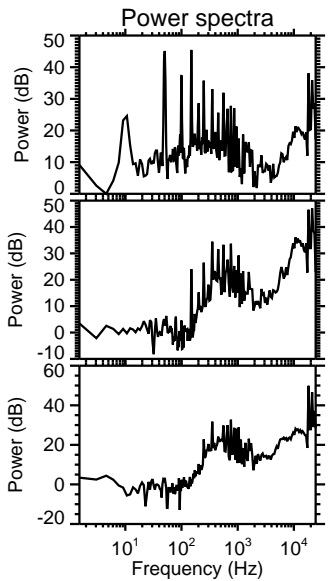
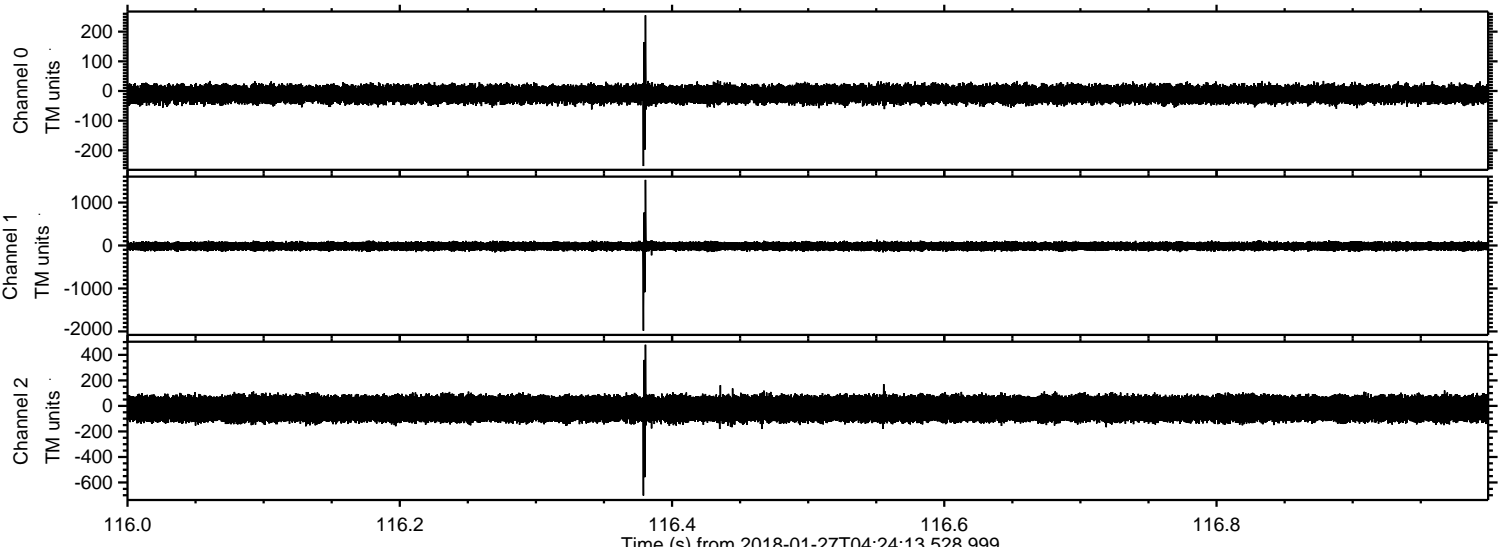

Processed Sat Jan 27 05:32:42 2018 by ELM ver.2012-10-06 from 001__elm20180127_042412__dat00.bin

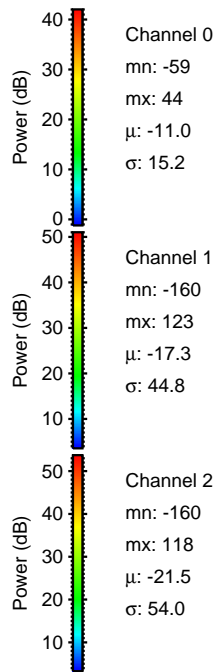
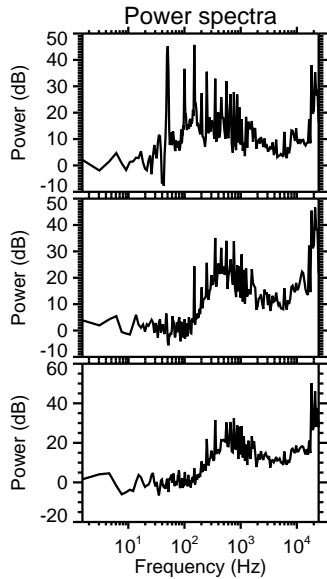
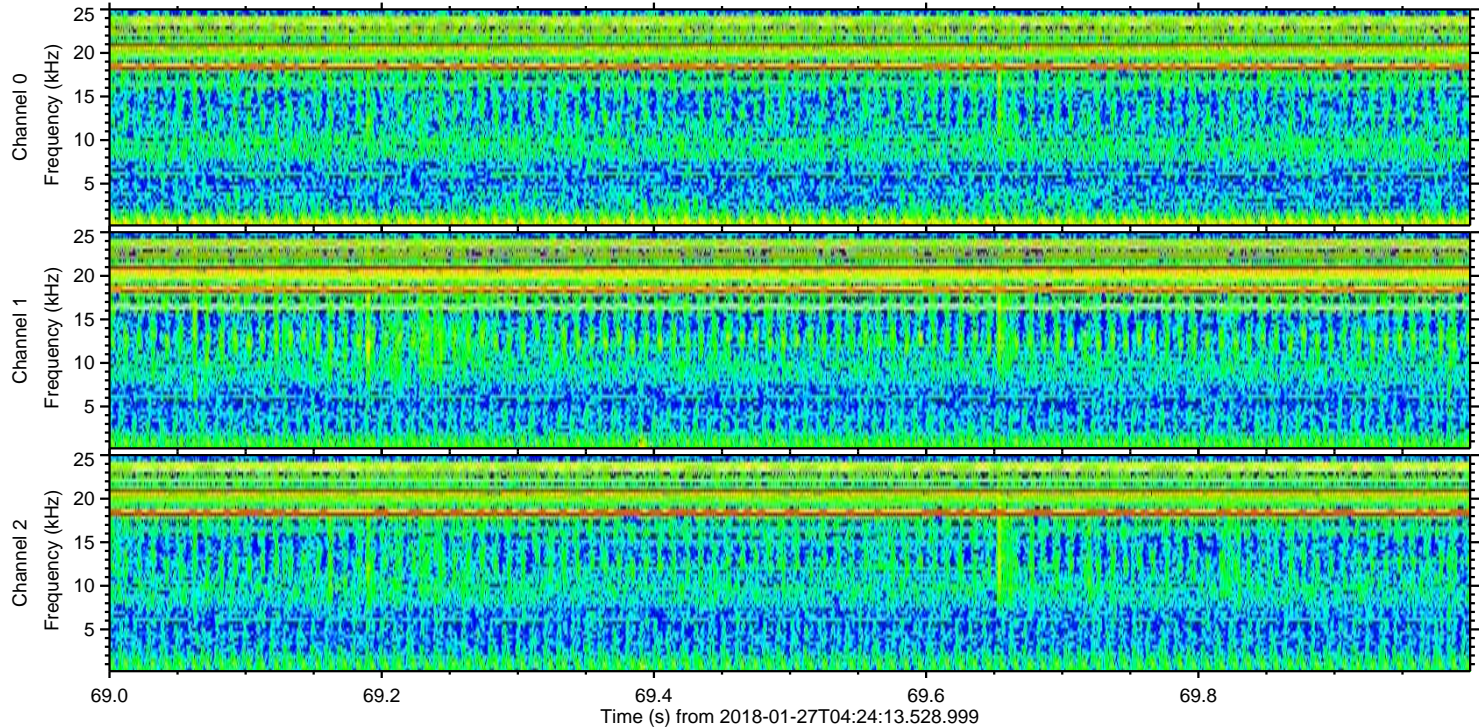
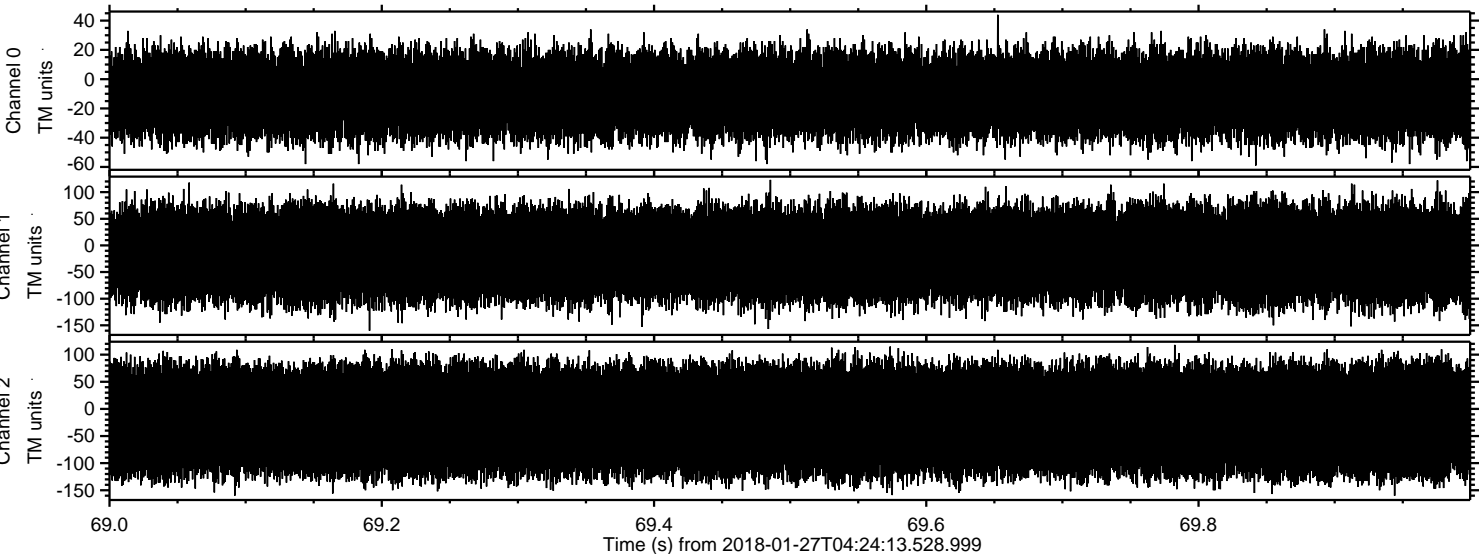

Power spectra

Channel 0
mn: -59
mx: 44
 μ : -11.0
 σ : 15.2

Channel 1
mn: -160
mx: 123
 μ : -17.3
 σ : 44.8

Channel 2
mn: -160
mx: 118
 μ : -21.5
 σ : 54.0