

ELMAVAN 3D WAVEFORMS (Measured data sampled at 50 kHz) 51000 packets of 144 samples from 2018-01-26T18:48:50.882.999.

Processed Fri Jan 26 19:57:55 2018 by ELM ver.2012-10-06 from 001__elm20180126_184849__dat00.bin

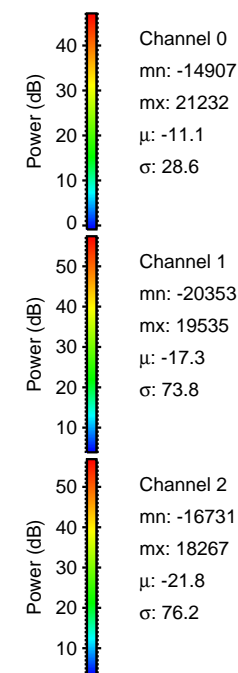

Processed Fri Jan 26 19:58:04 2018 by ELM ver.2012-10-06 from 001__elm20180126_184849__dat00.bin

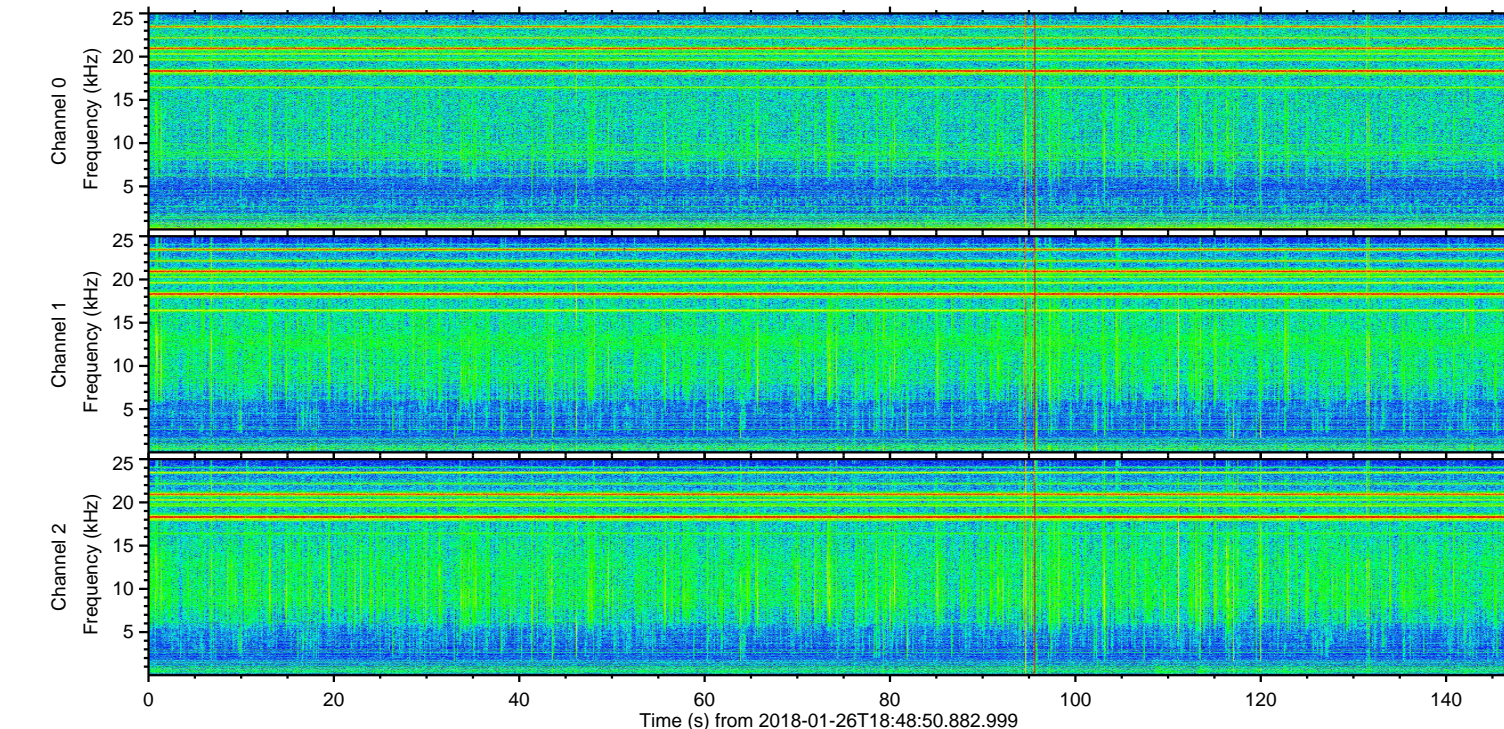
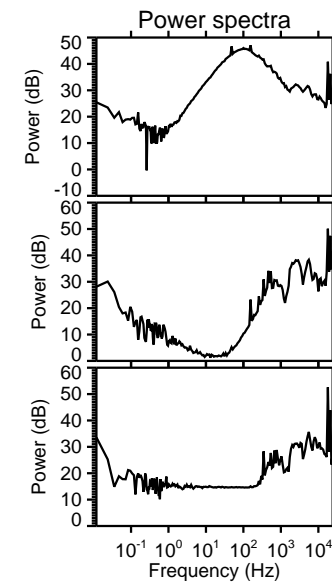
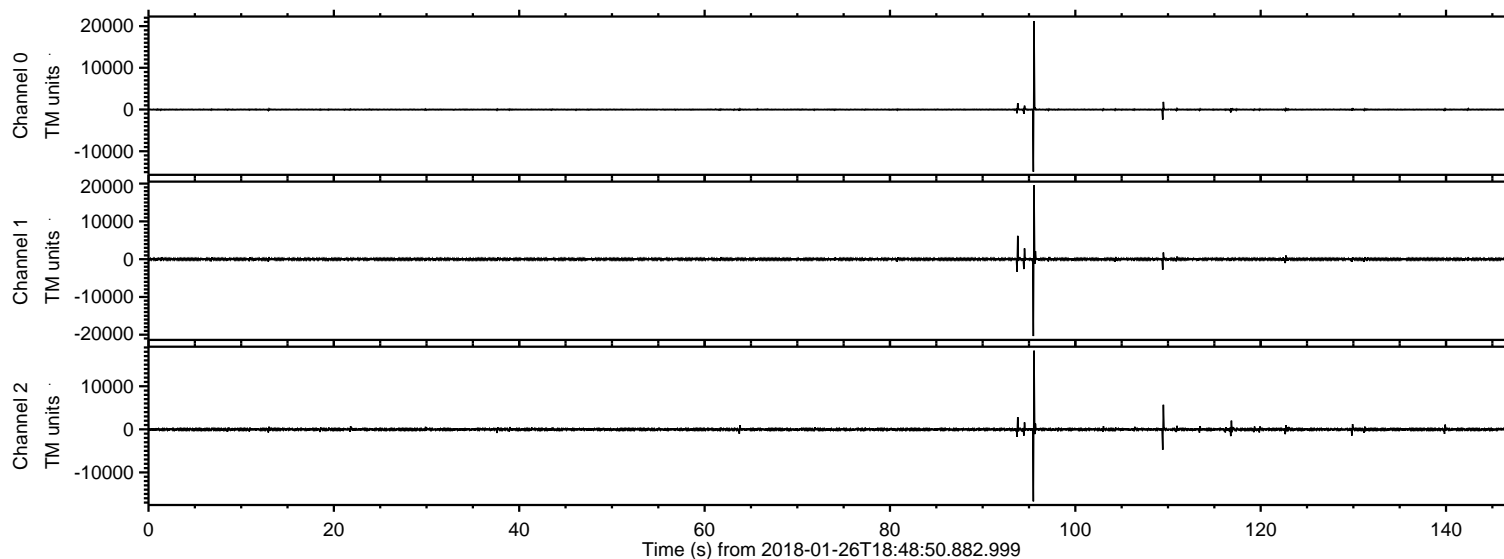
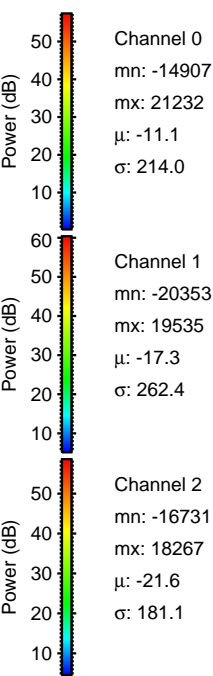
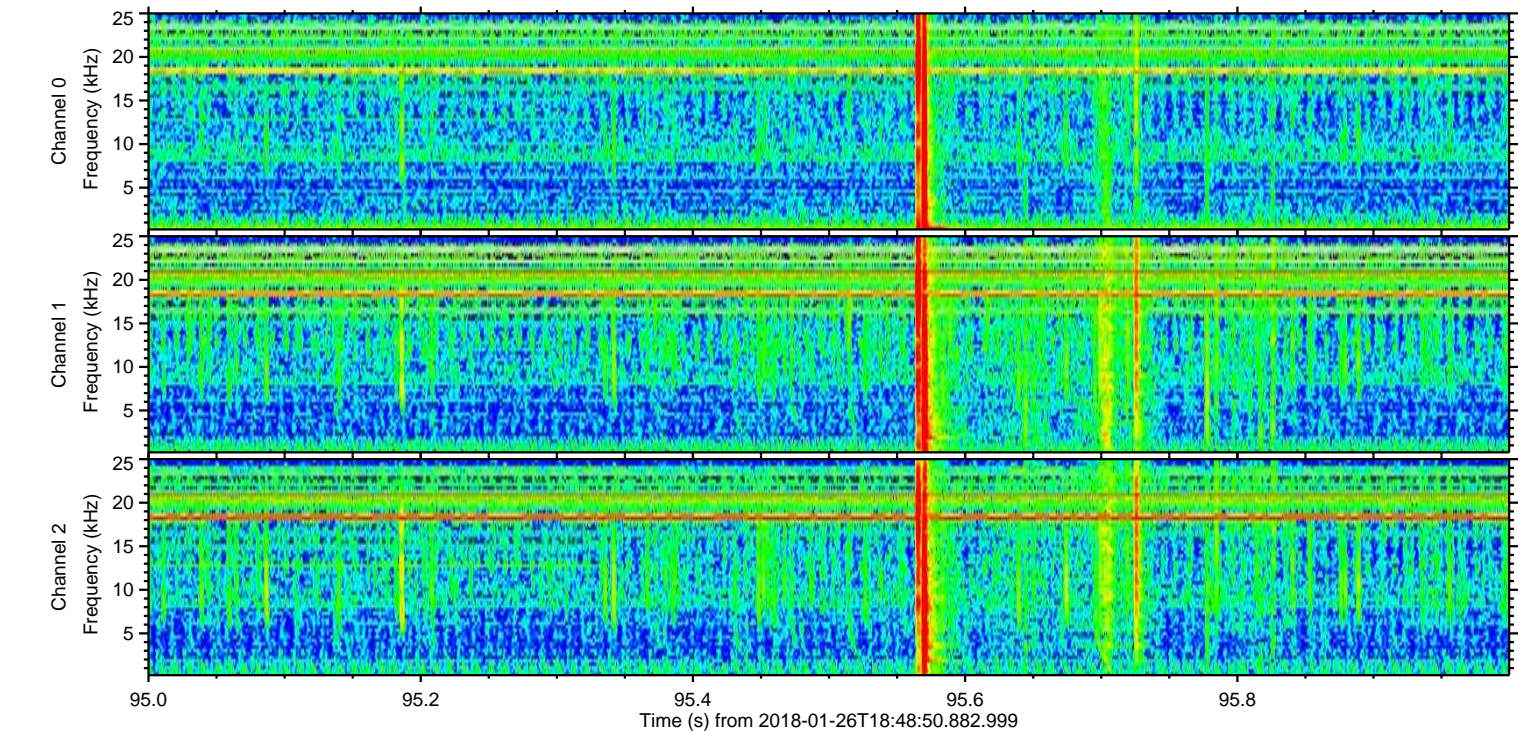
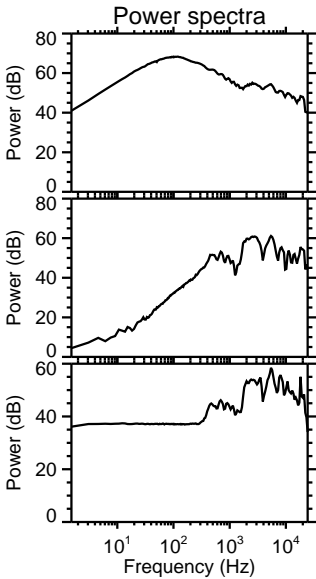
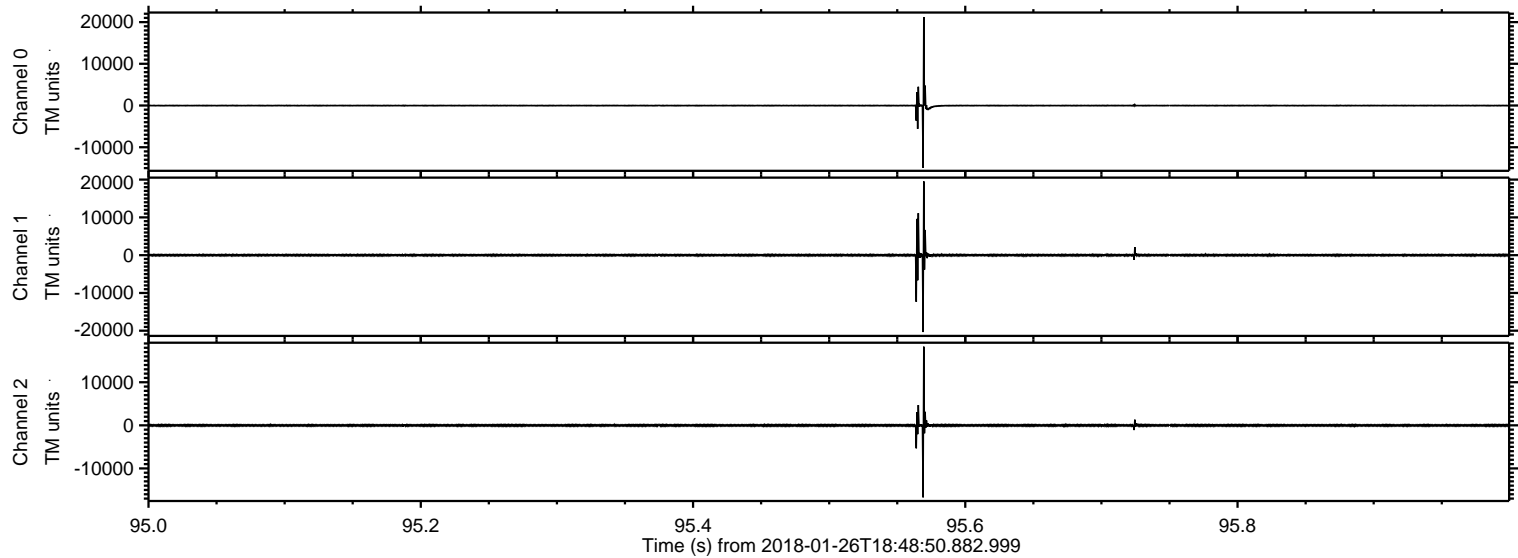

Processed Fri Jan 26 19:58:05 2018 by ELM ver.2012-10-06 from 001__elm20180126_184849__dat00.bin

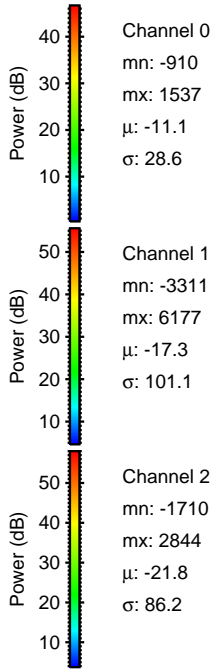
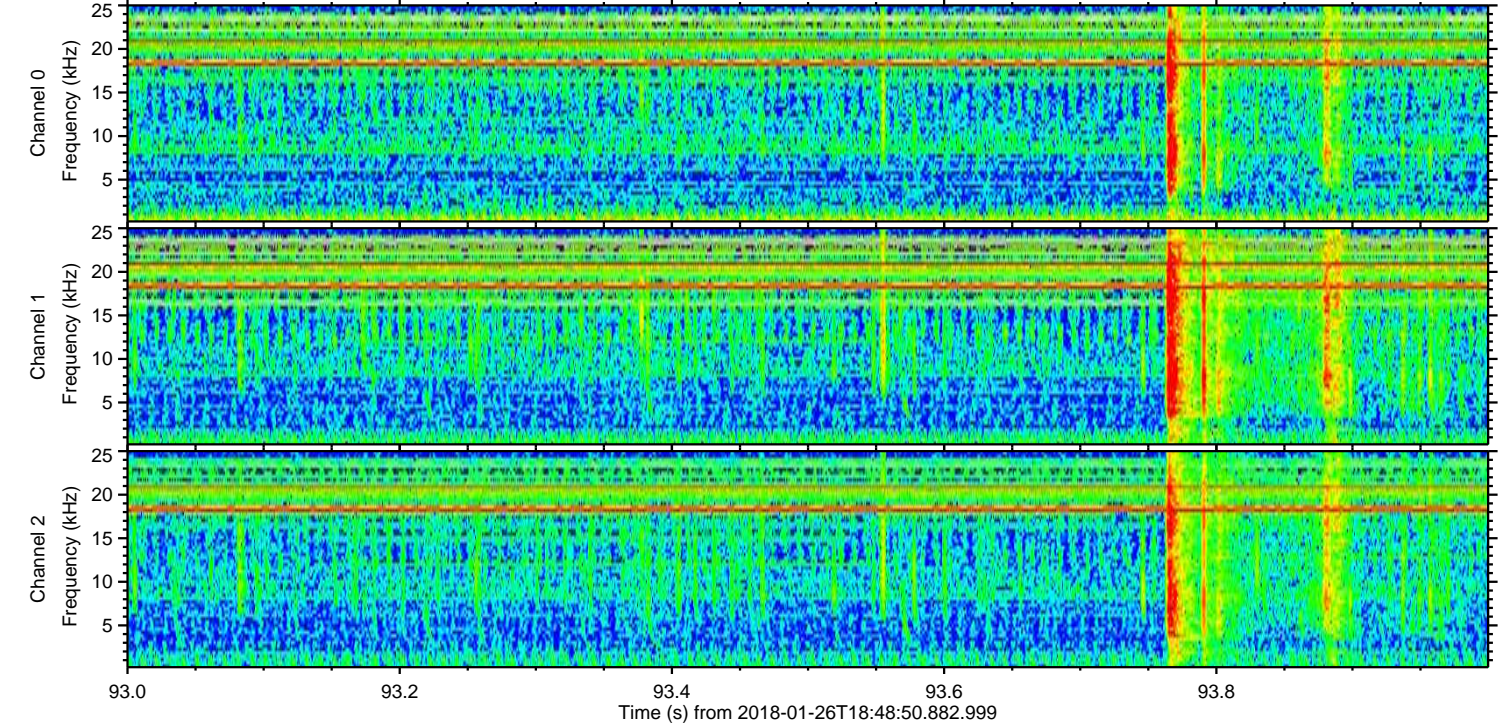
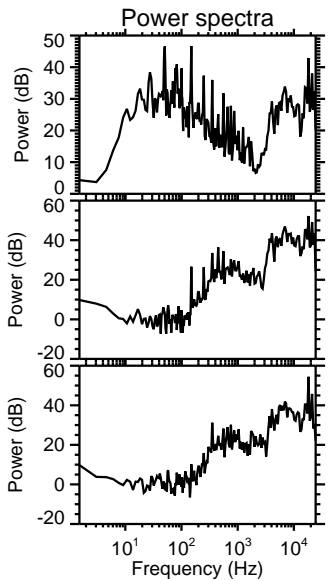
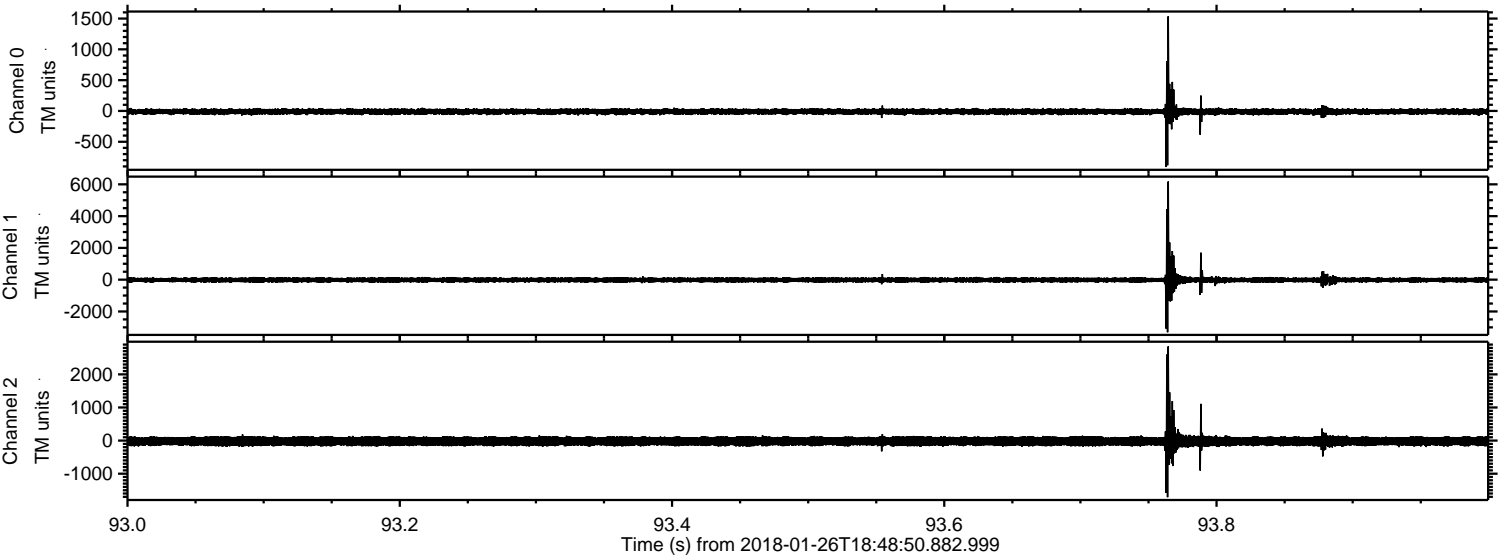

ELMAVAN 3D WAVEFORMS (Measured data sampled at 50 kHz) 51000 packets of 144 samples from 2018-01-26T18:48:50.882.999. Part 110/147

Processed Fri Jan 26 19:58:06 2018 by ELM ver.2012-10-06 from 001__elm20180126_184849__dat00.bin

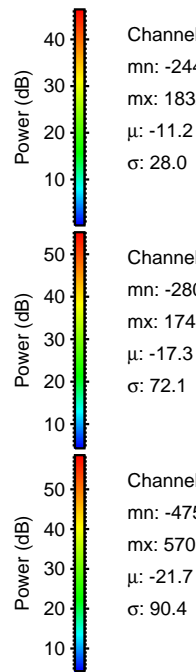
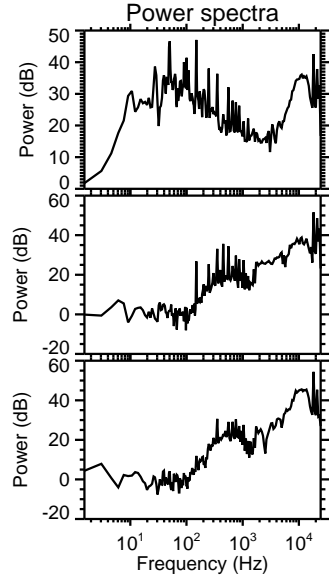
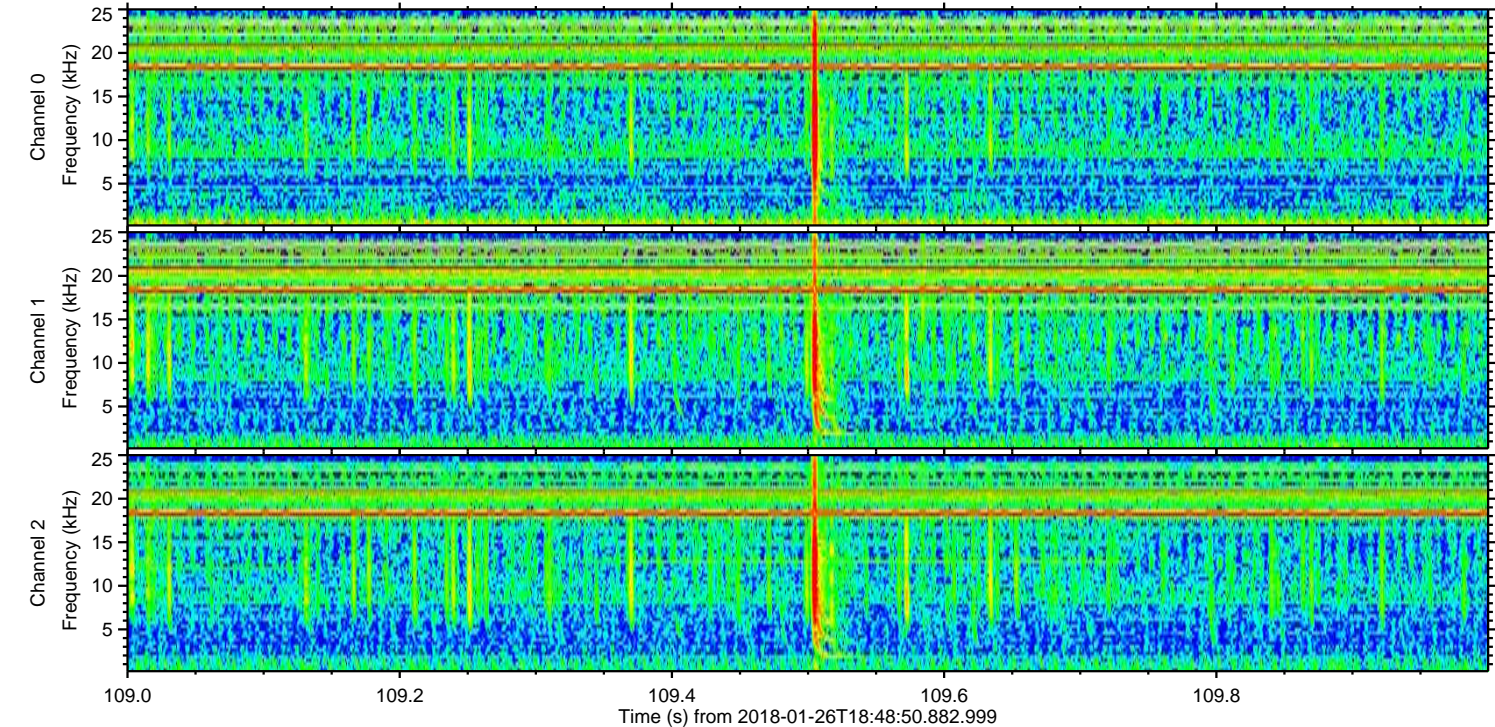
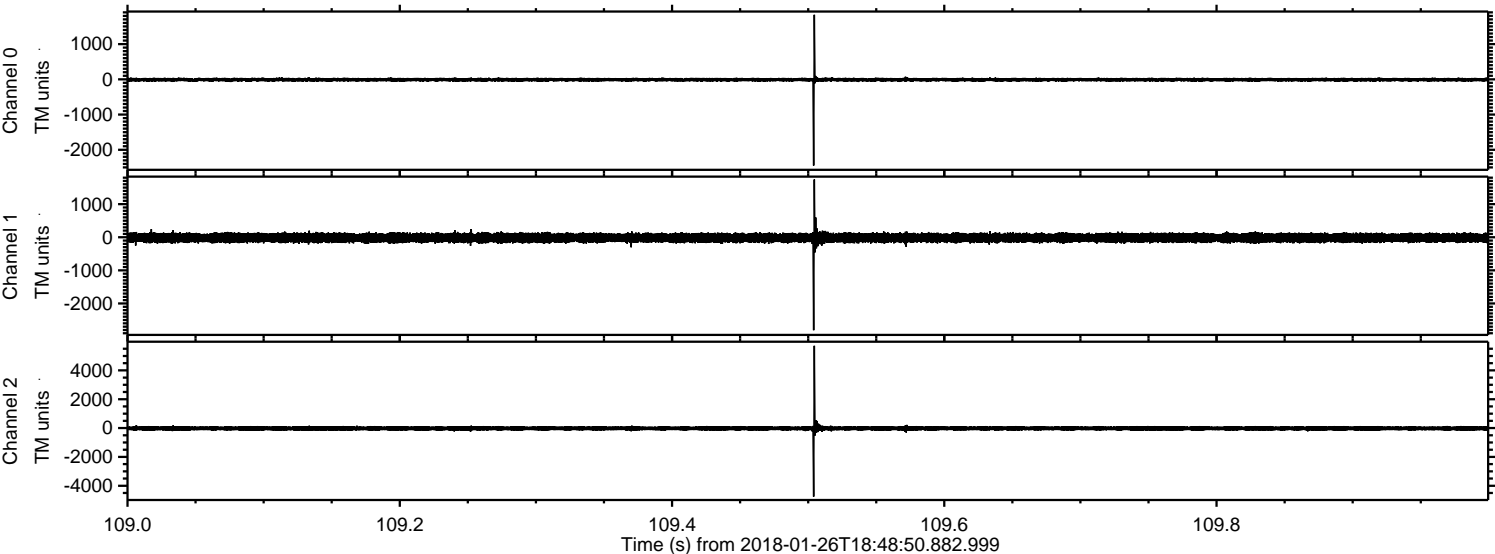

Processed Fri Jan 26 19:58:07 2018 by ELM ver.2012-10-06 from 001__elm20180126_184849__dat00.bin

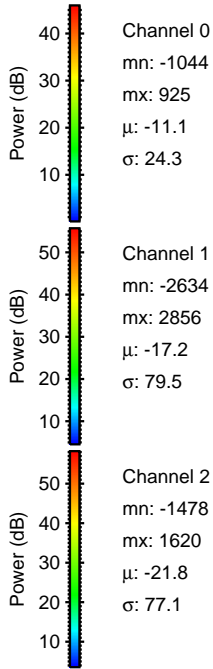
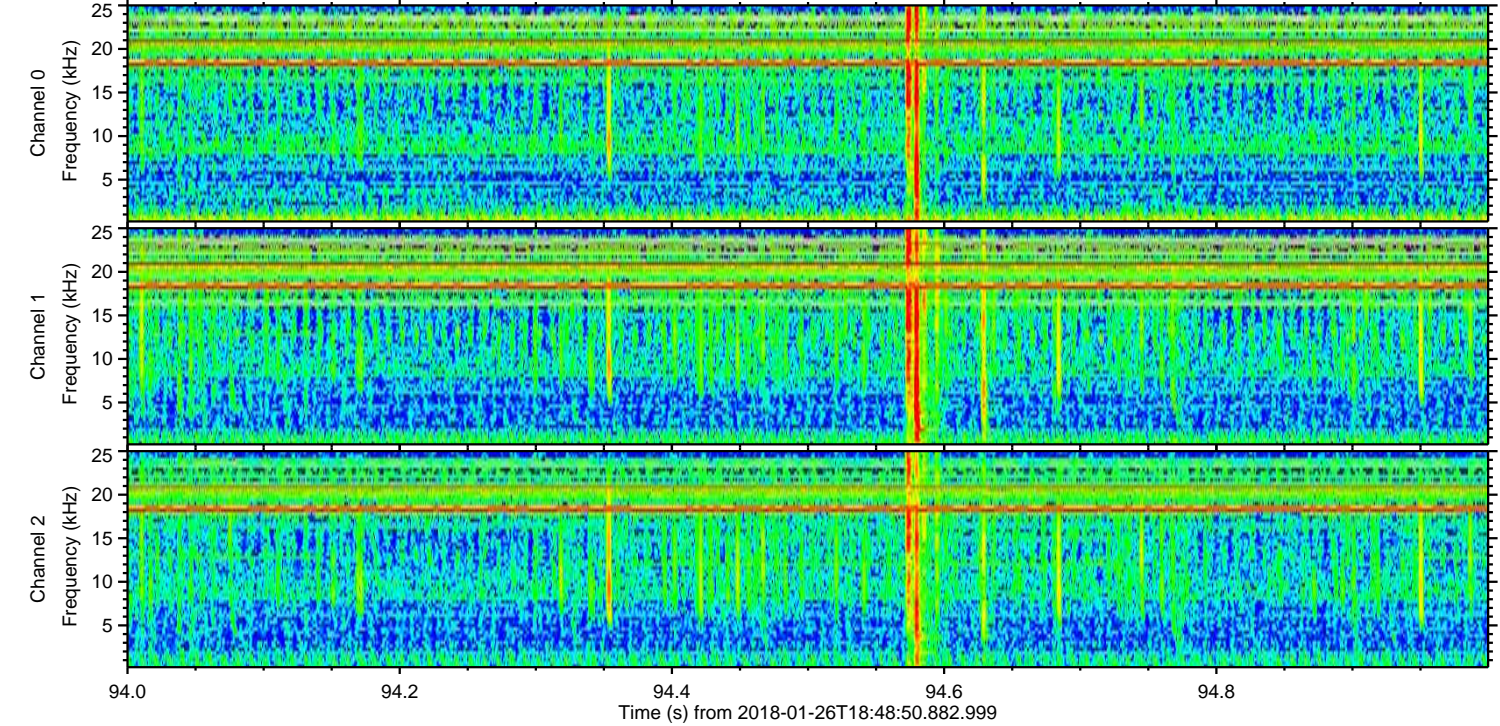
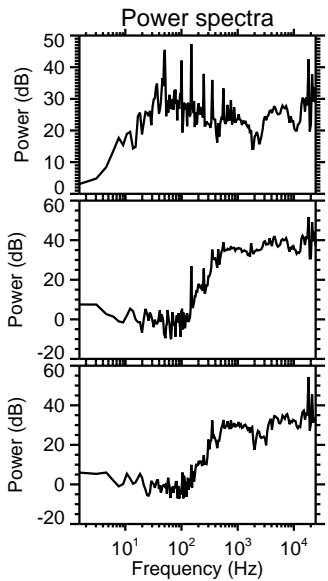
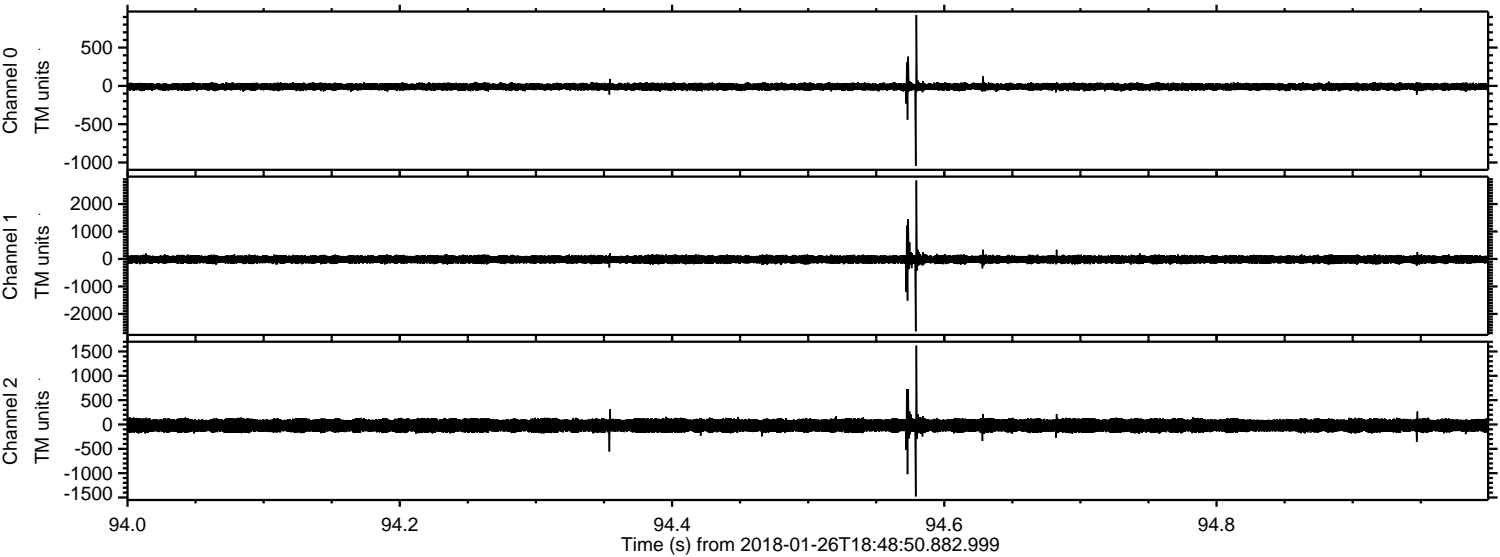

ELMAVAN 3D WAVEFORMS (Measured data sampled at 50 kHz) 51000 packets of 144 samples from 2018-01-26T18:48:50.882.999. Part 117/147

Processed Fri Jan 26 19:58:07 2018 by ELM ver.2012-10-06 from 001__elm20180126_184849__dat00.bin

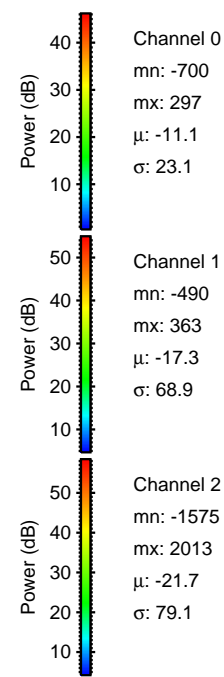
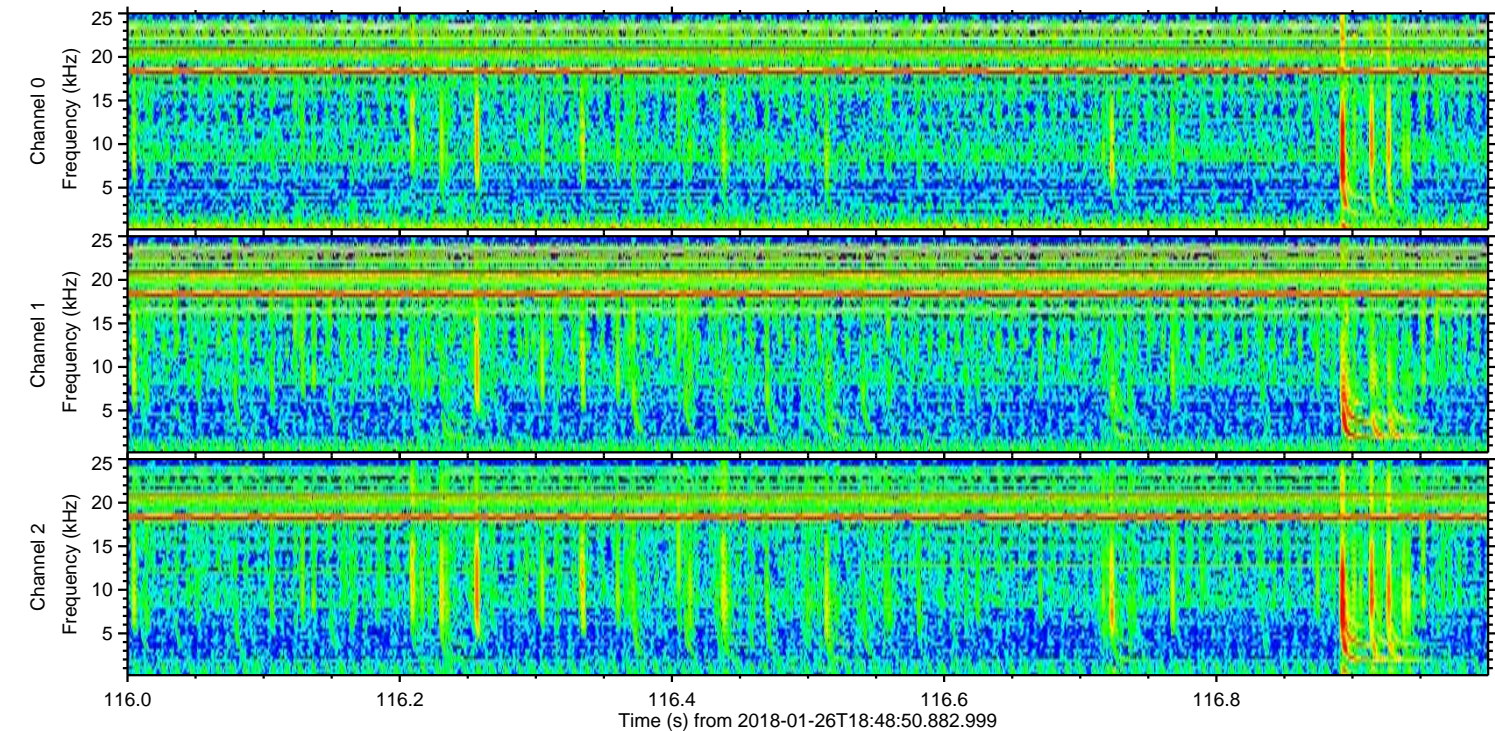
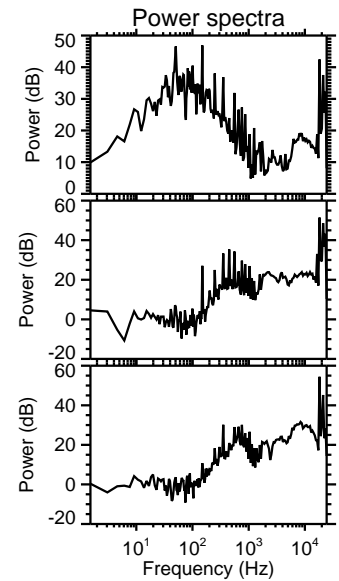
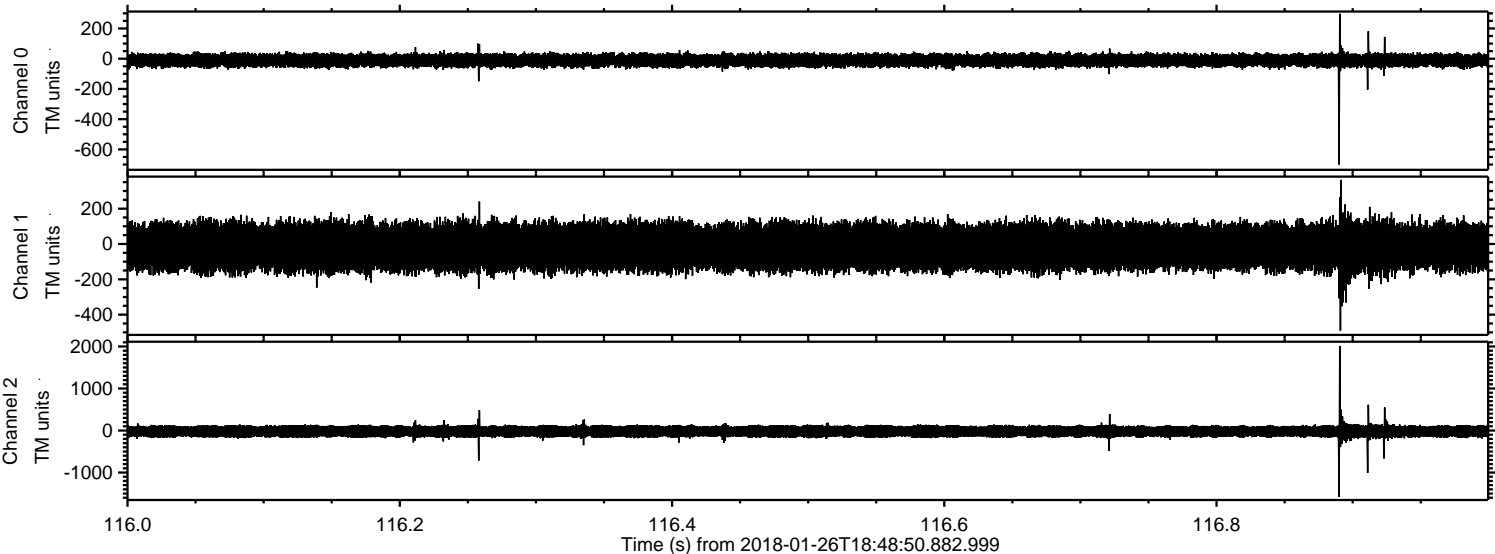

Processed Fri Jan 26 19:58:08 2018 by ELM ver.2012-10-06 from 001__elm20180126_184849__dat00.bin

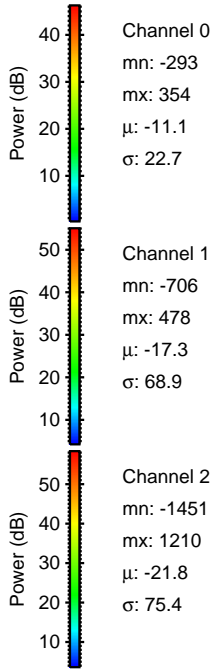
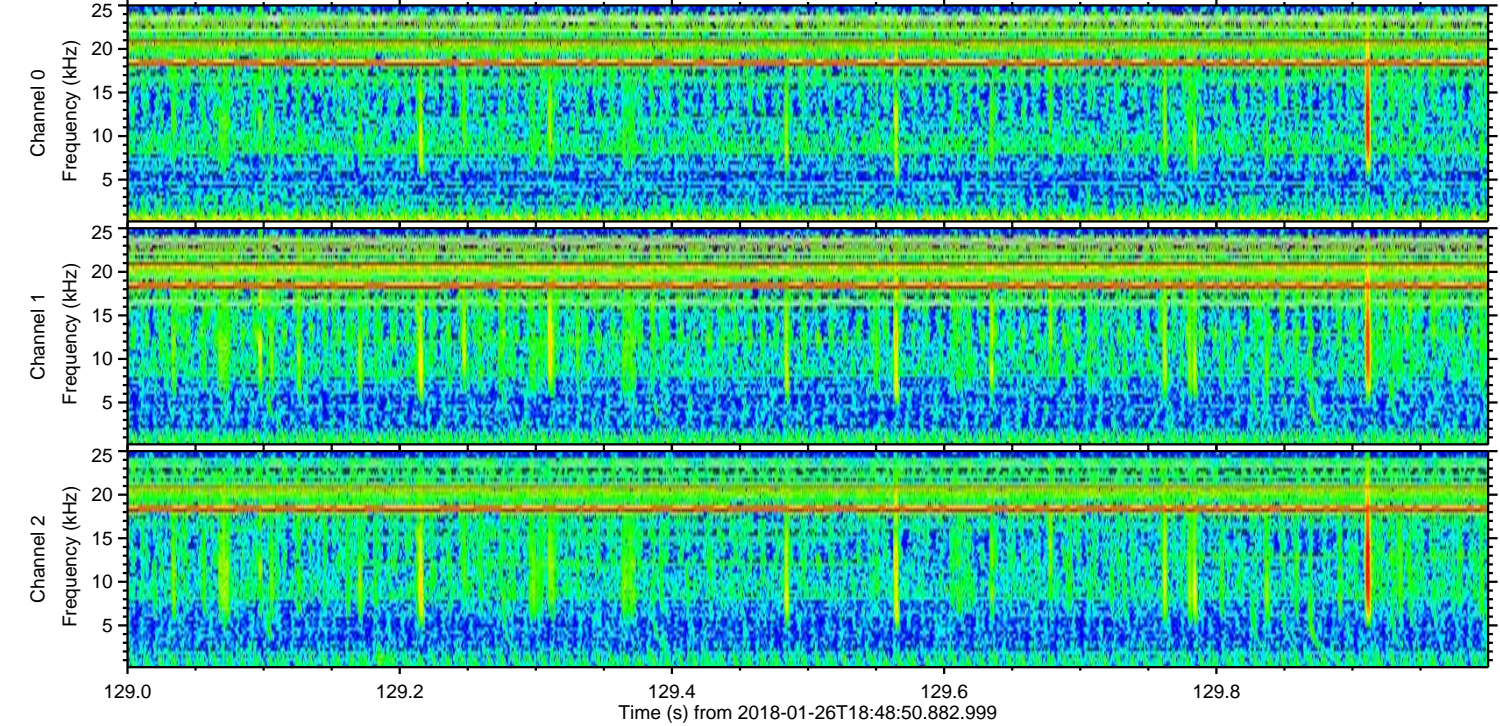
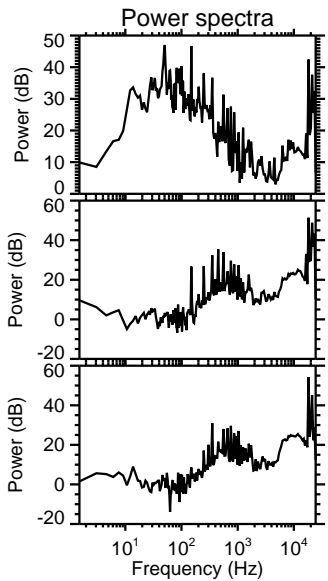
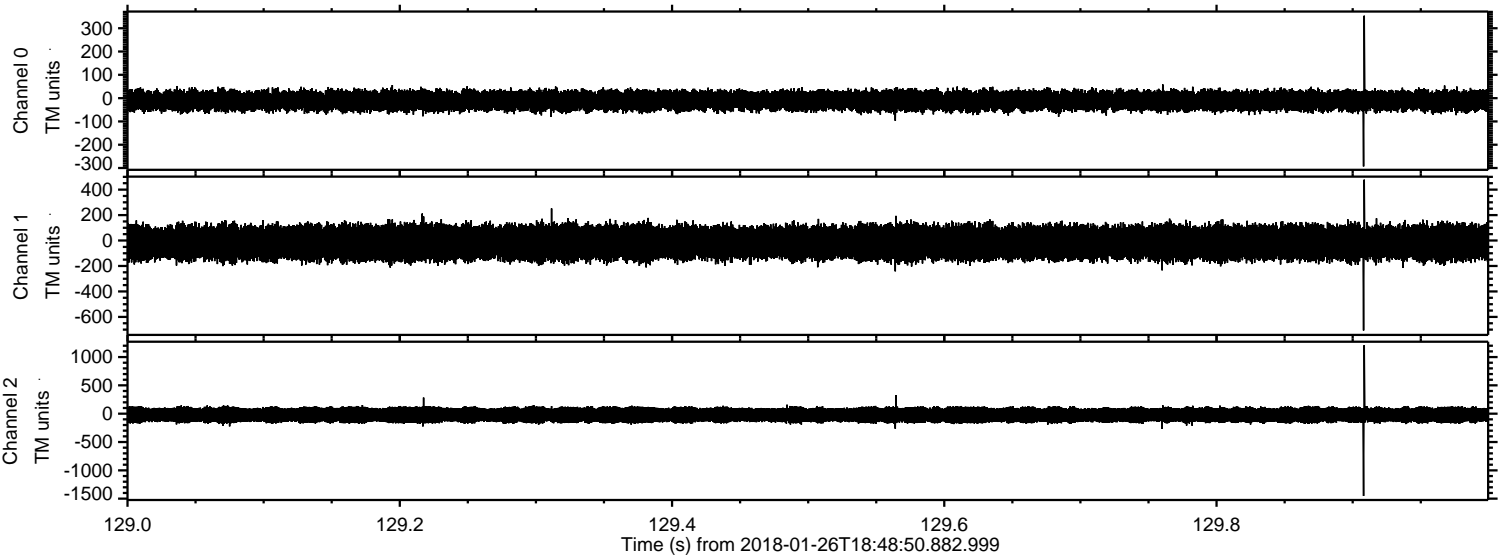

ELMAVAN 3D WAVEFORMS (Measured data sampled at 50 kHz) 51000 packets of 144 samples from 2018-01-26T18:48:50.882.999. Part 123/147

Processed Fri Jan 26 19:58:09 2018 by ELM ver.2012-10-06 from 001__elm20180126_184849__dat00.bin

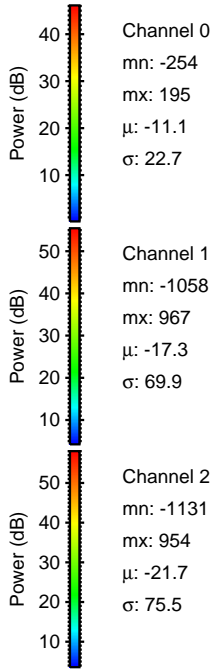
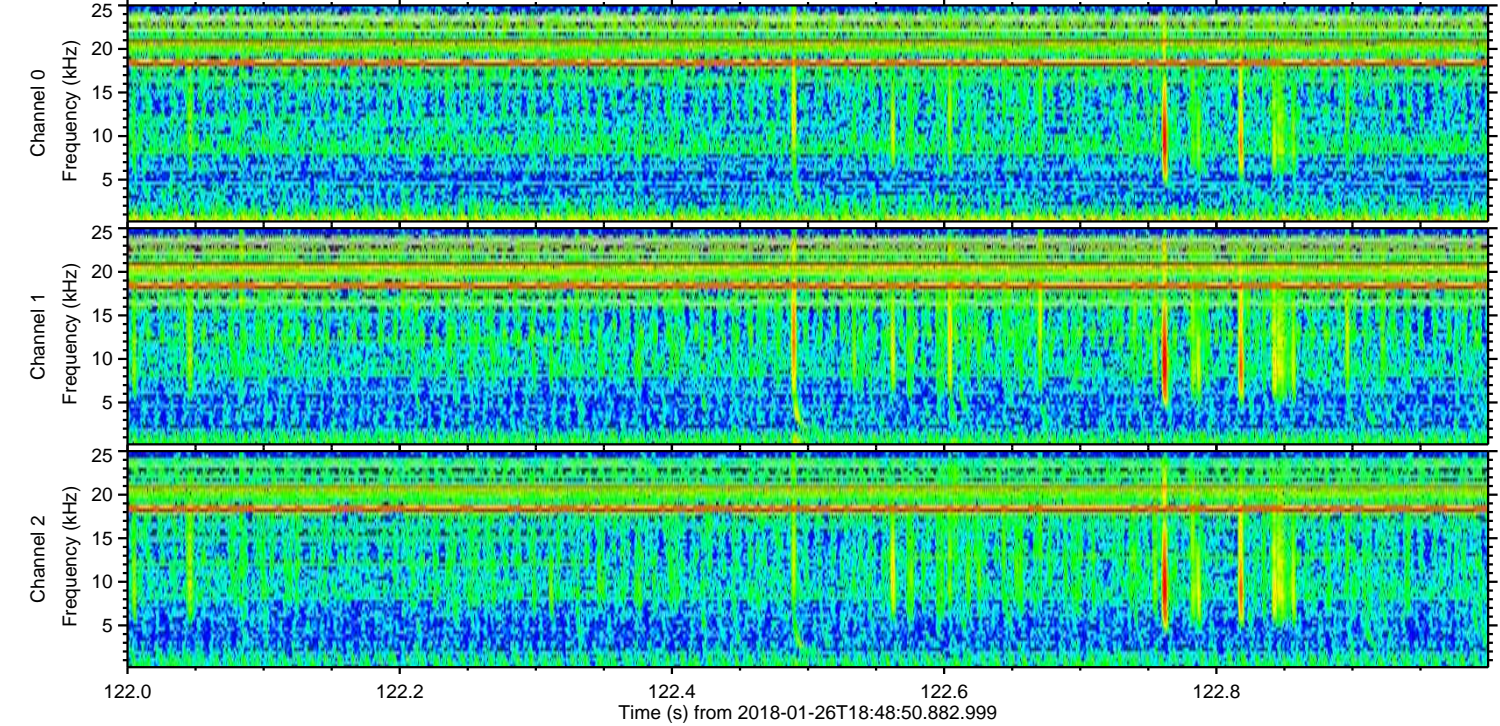
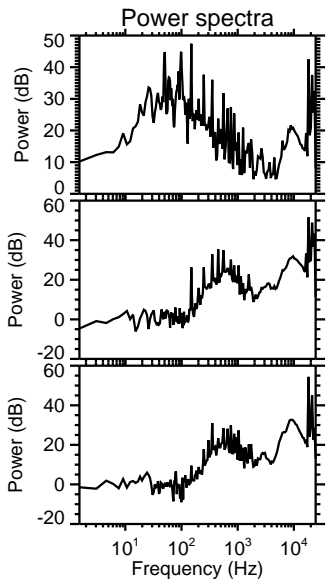
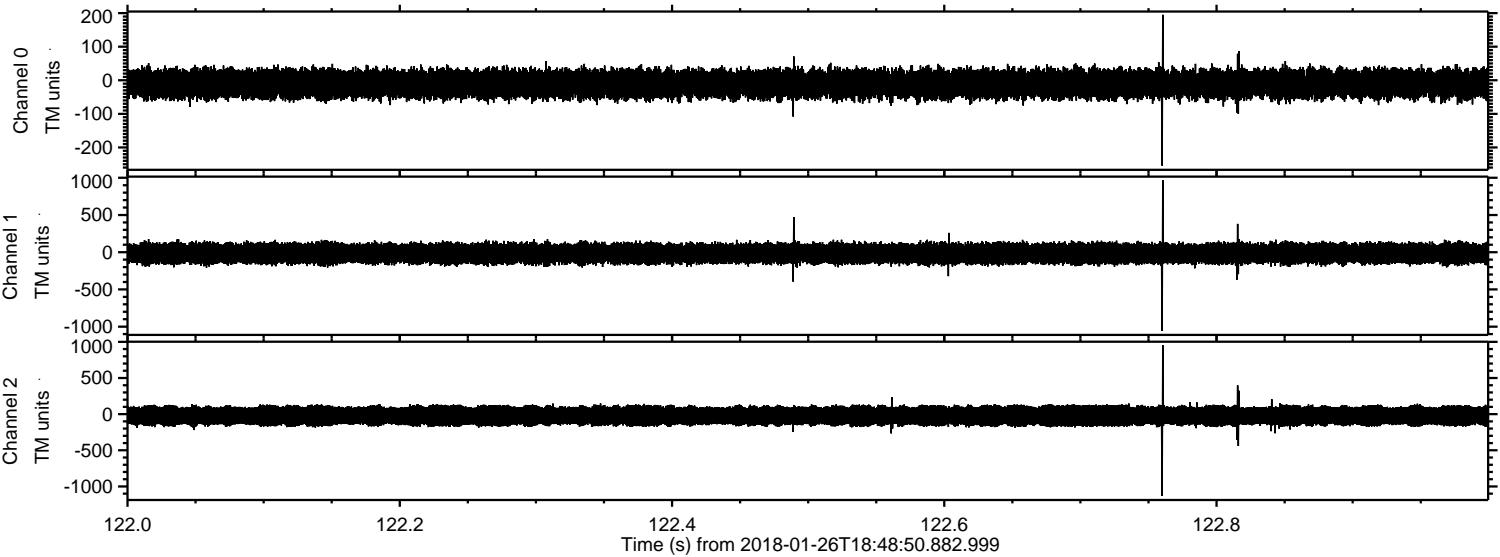

ELMAVAN 3D WAVEFORMS (Measured data sampled at 50 kHz) 51000 packets of 144 samples from 2018-01-26T18:48:50.882.999. Part 140/147

Processed Fri Jan 26 19:58:10 2018 by ELM ver.2012-10-06 from 001__elm20180126_184849__dat00.bin

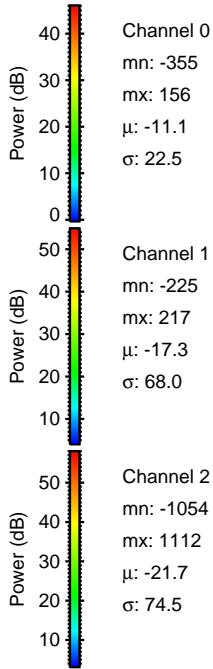
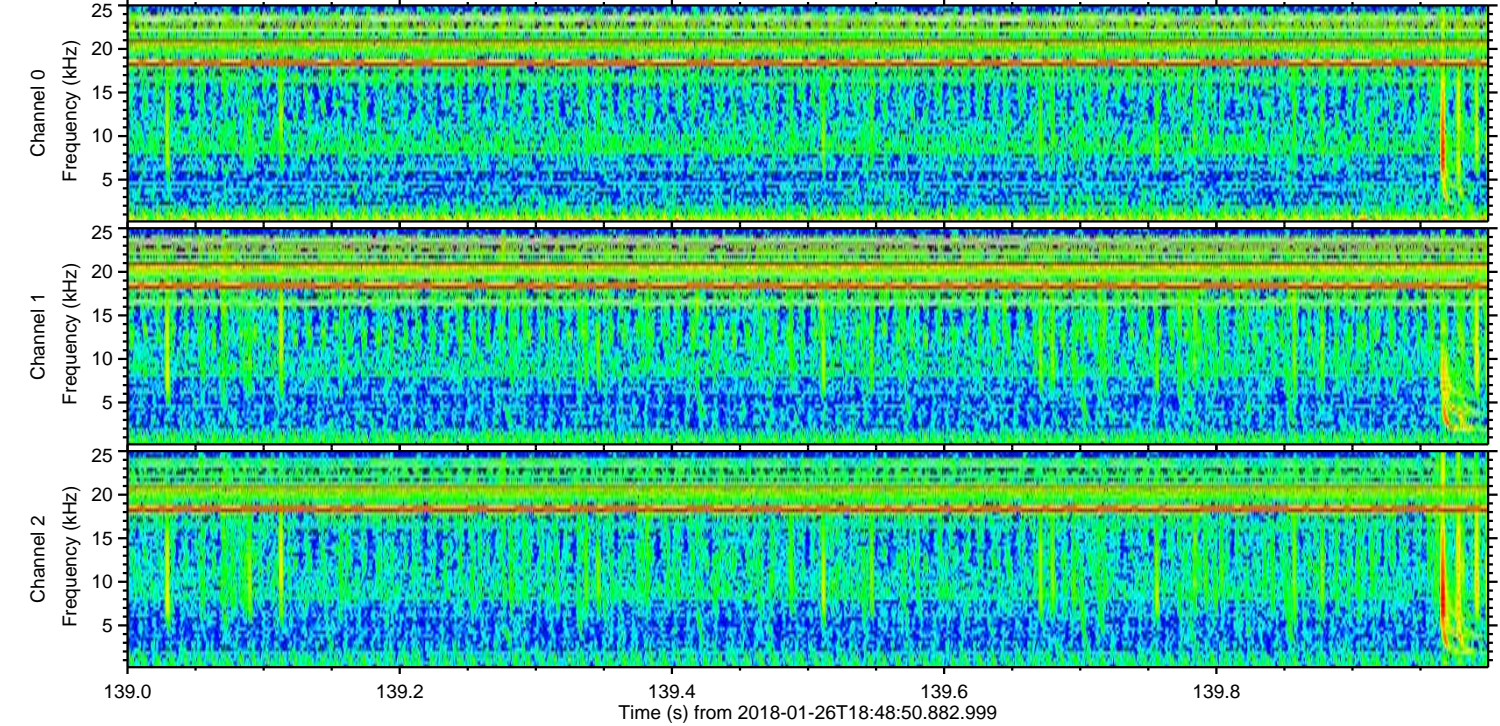
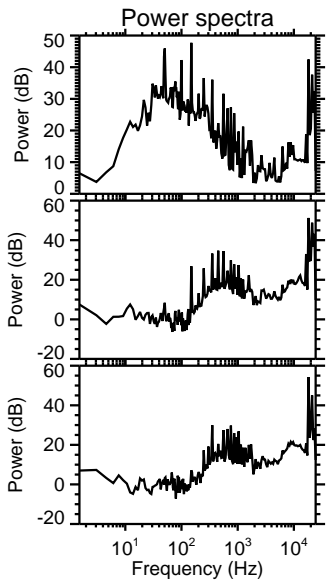
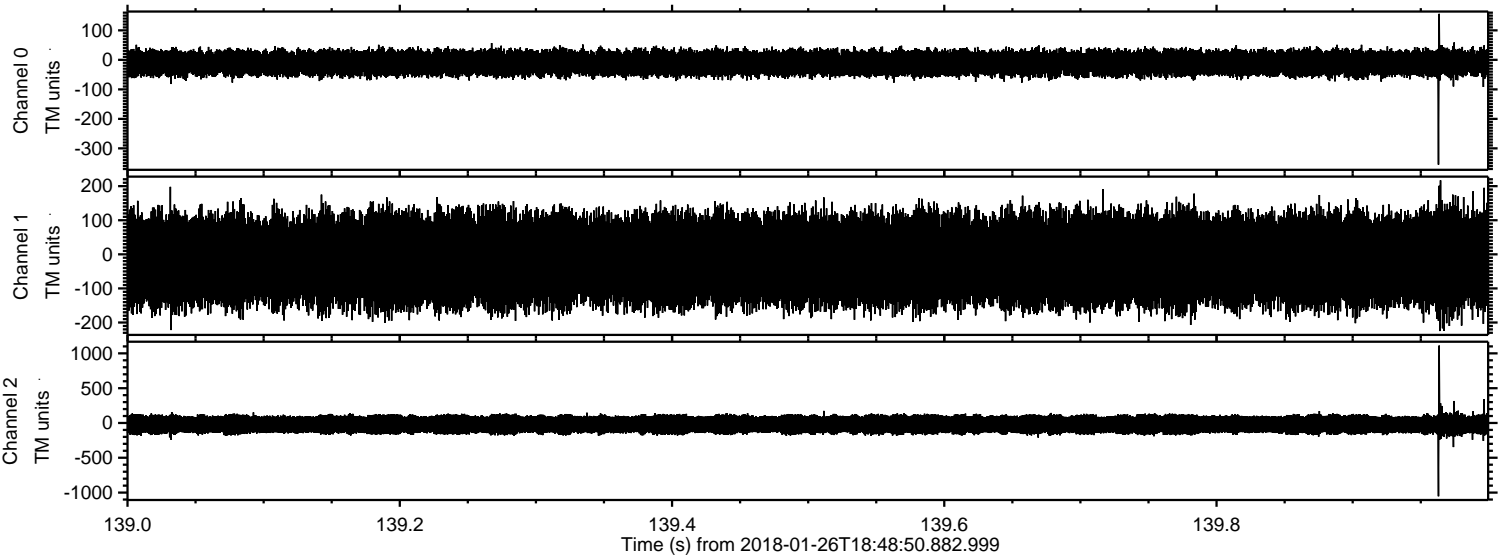

Channel 0
mn: -355
mx: 156
 μ : -11.1
 σ : 22.5

Channel 1
mn: -225
mx: 217
 μ : -17.3
 σ : 68.0

Channel 2
mn: -1054
mx: 1112
 μ : -21.7
 σ : 74.5

Processed Fri Jan 26 19:58:11 2018 by ELM ver.2012-10-06 from 001__elm20180126_184849__dat00.bin

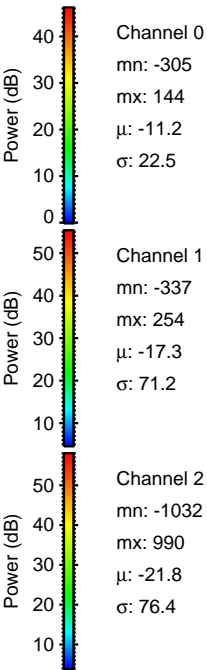
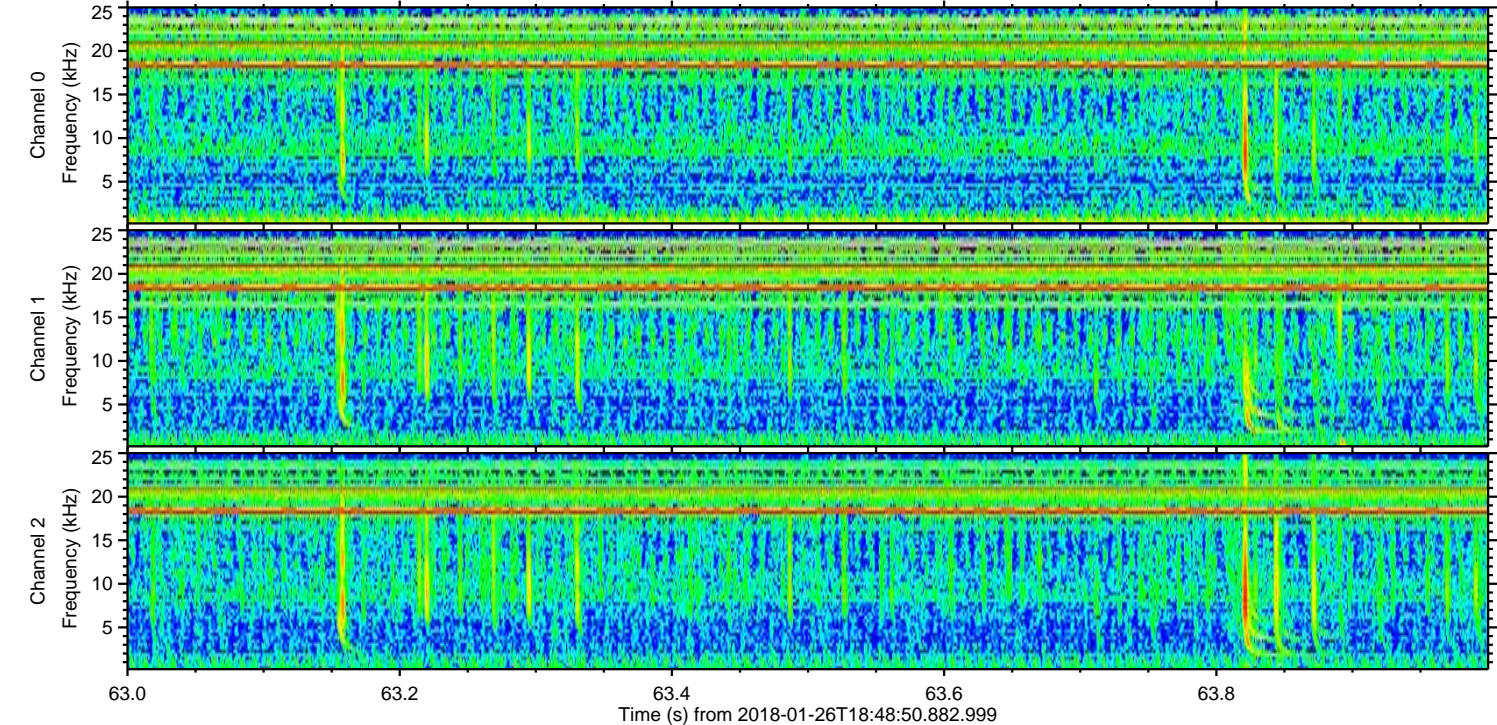
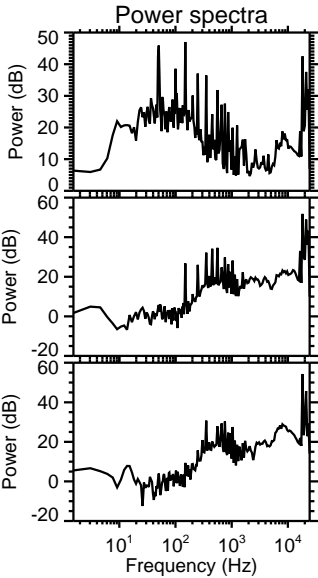
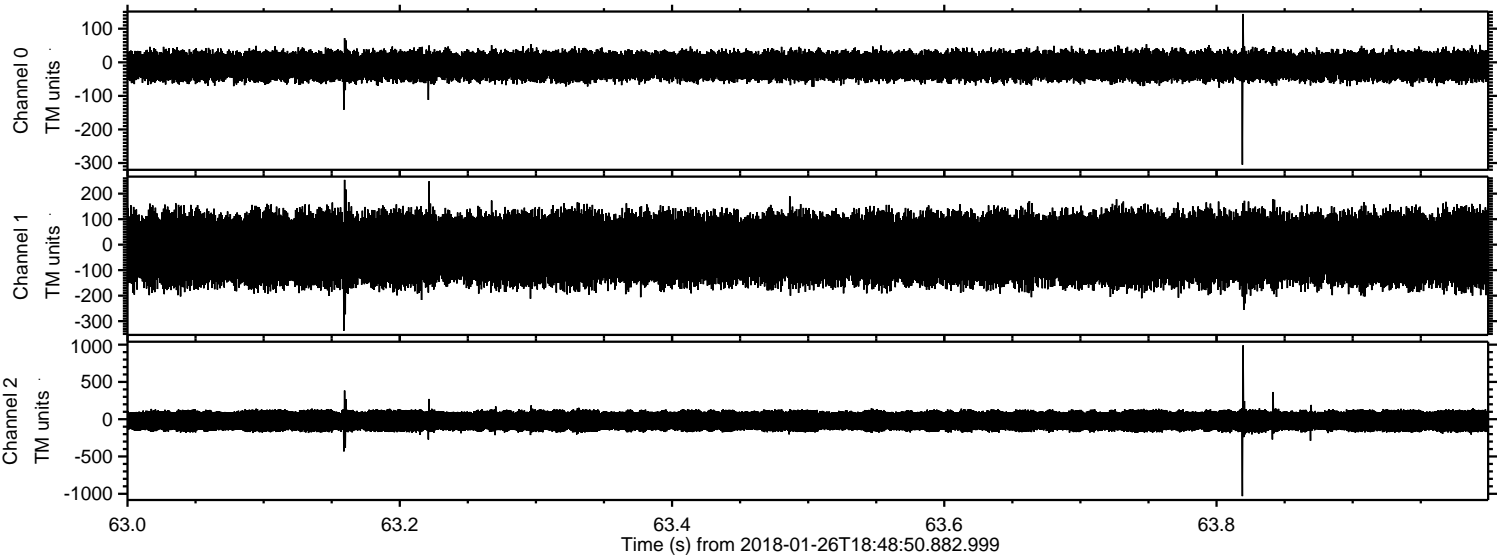

Processed Fri Jan 26 19:58:11 2018 by ELM ver.2012-10-06 from 001__elm20180126_184849__dat00.bin

