

ELMAVAN 3D WAVEFORMS (Measured data sampled at 50 kHz) 51000 packets of 144 samples from 2018-01-26T12:38:36.083.999.

Processed Fri Jan 26 13:47:14 2018 by ELM ver.2012-10-06 from 001__elm20180126_123835__dat00.bin

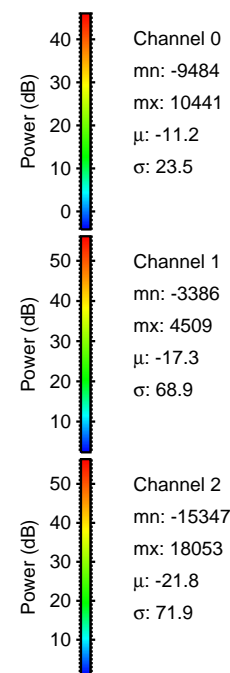

Processed Fri Jan 26 13:47:24 2018 by ELM ver.2012-10-06 from 001__elm20180126_123835__dat00.bin

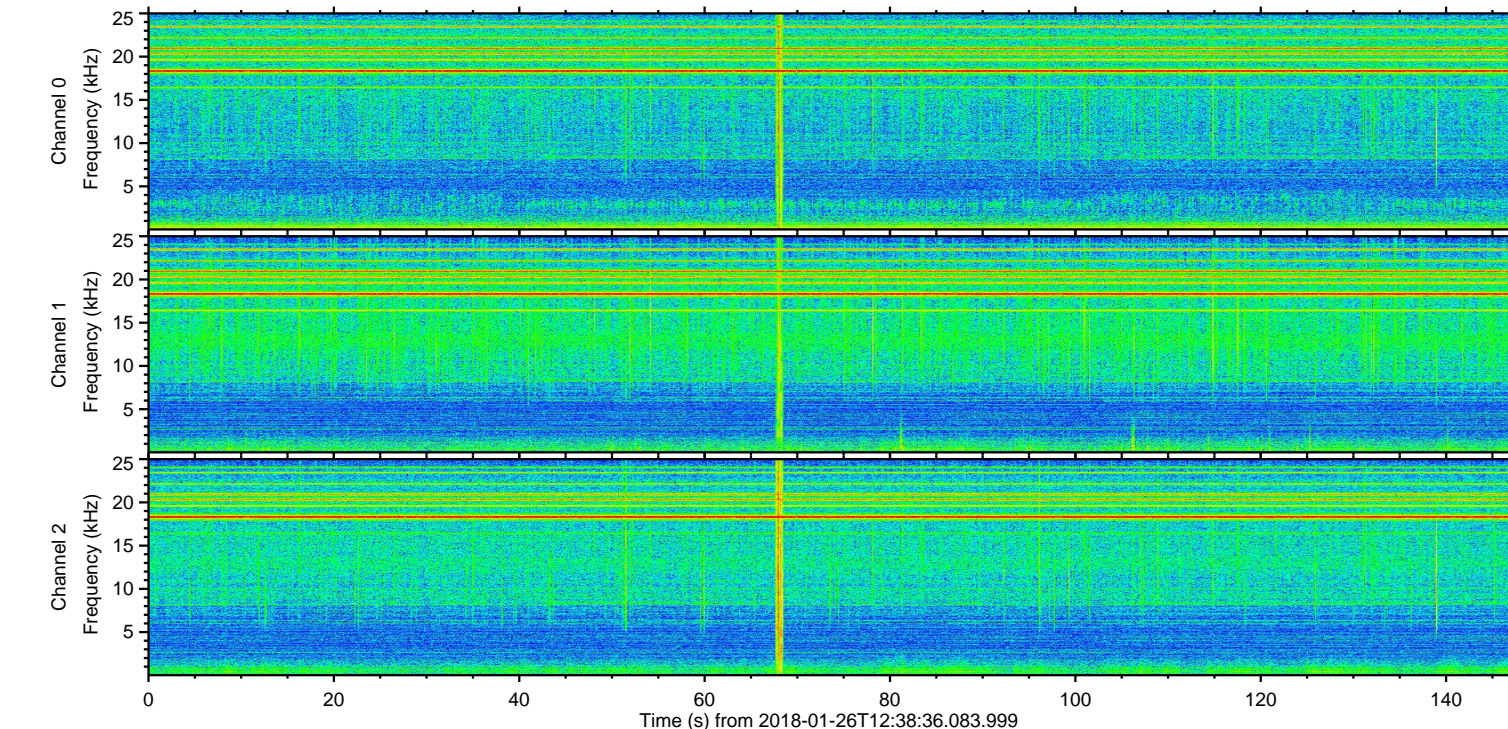
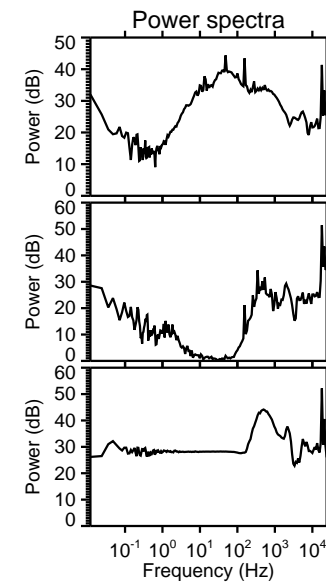
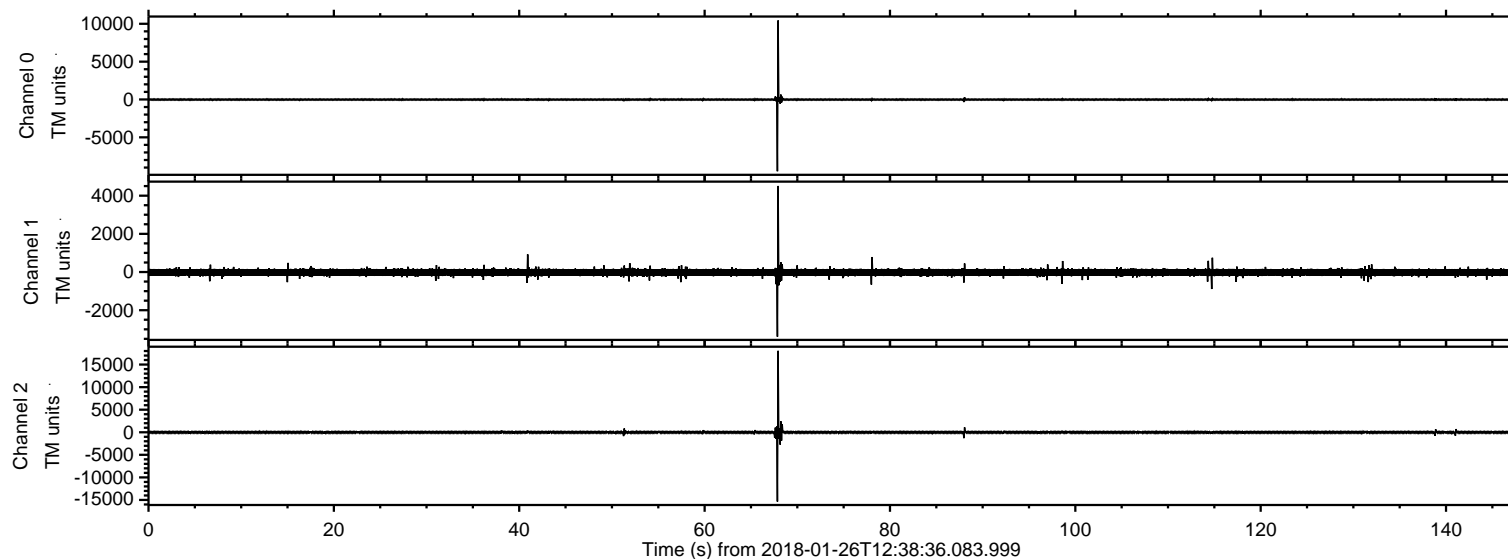
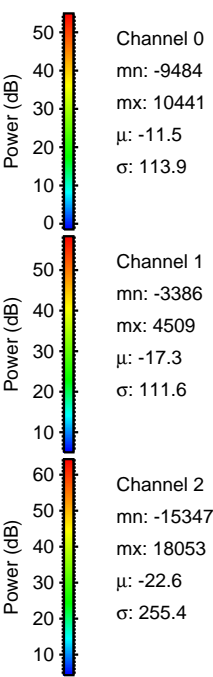
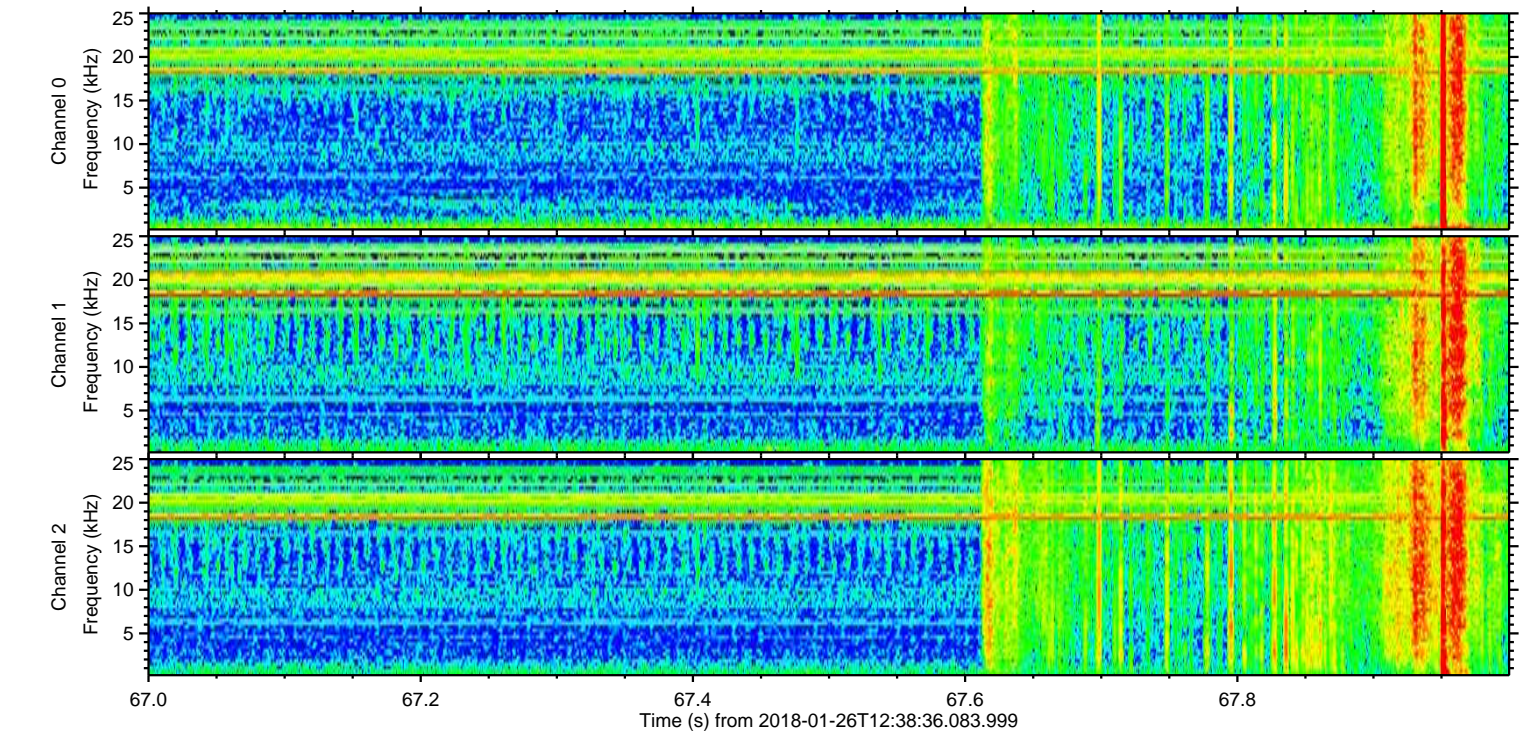
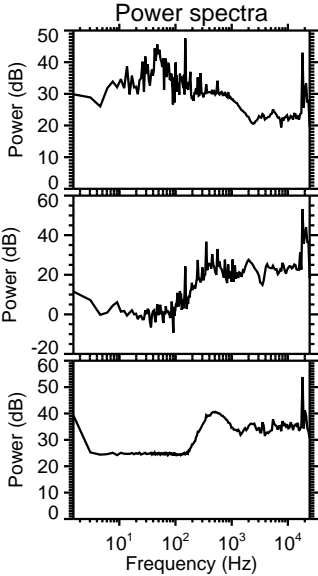
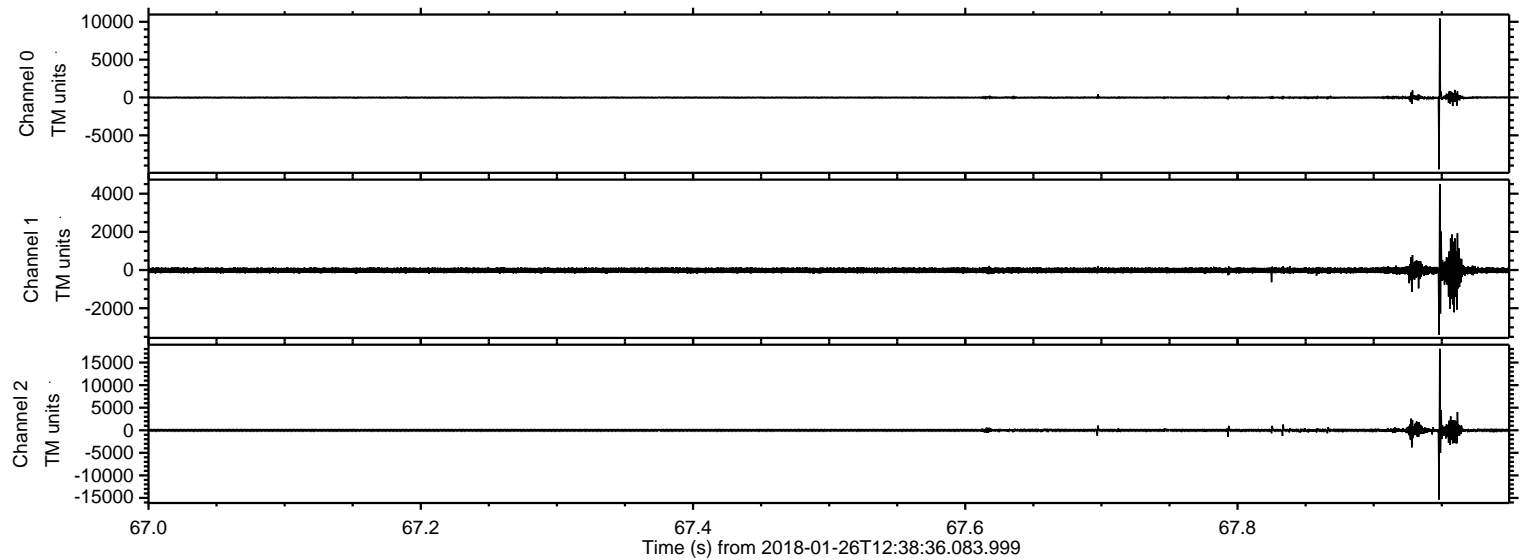

Processed Fri Jan 26 13:47:25 2018 by ELM ver.2012-10-06 from 001__elm20180126_123835__dat00.bin

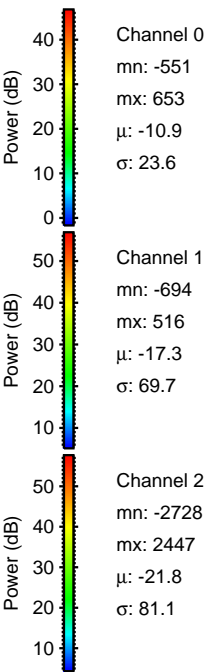
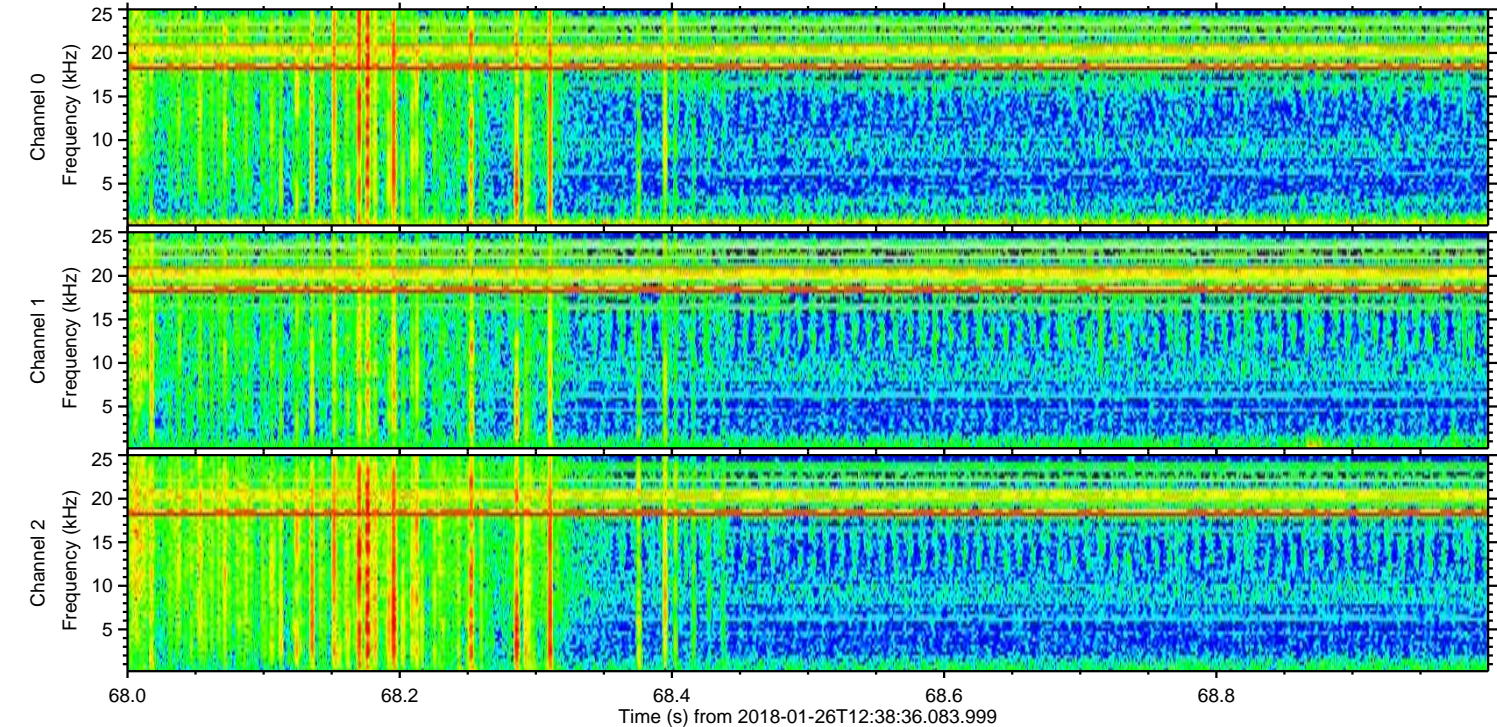
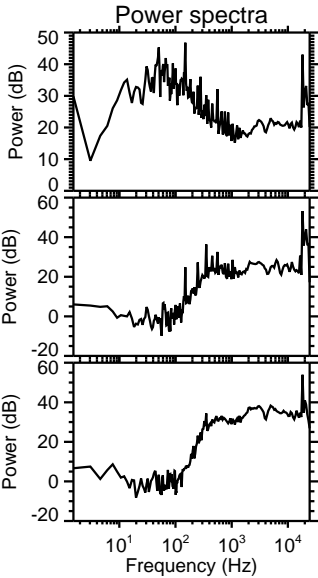
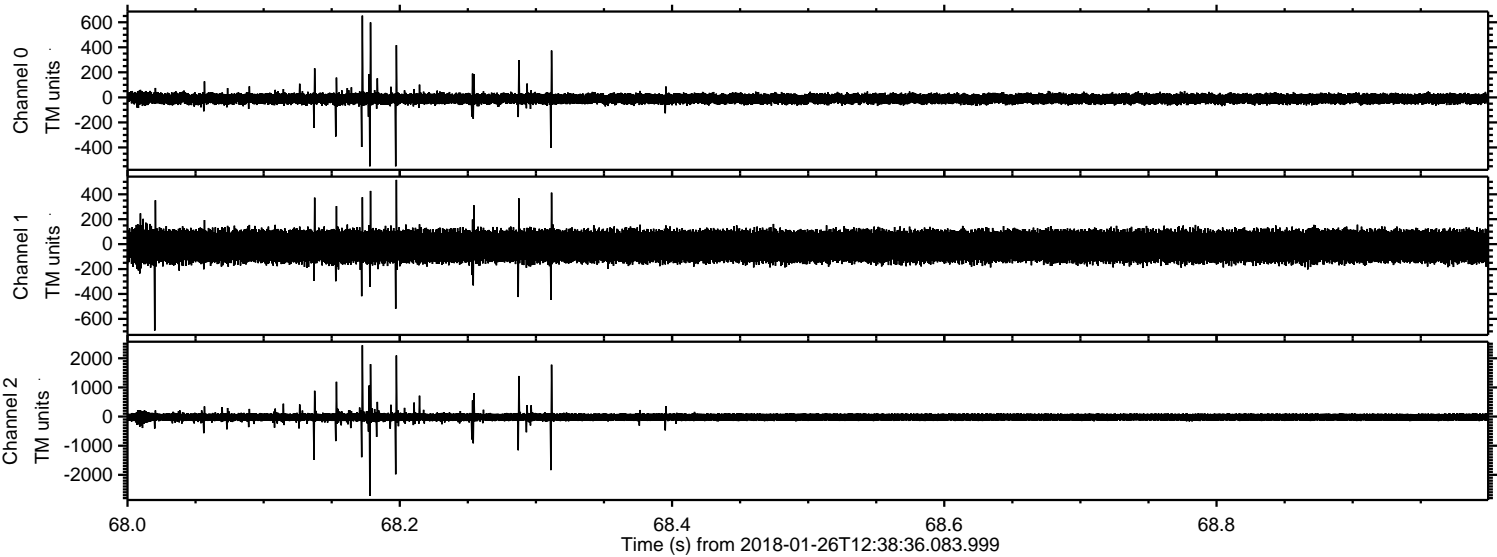

Processed Fri Jan 26 13:47:26 2018 by ELM ver.2012-10-06 from 001__elm20180126_123835__dat00.bin

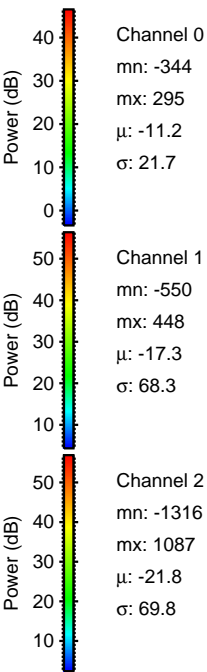
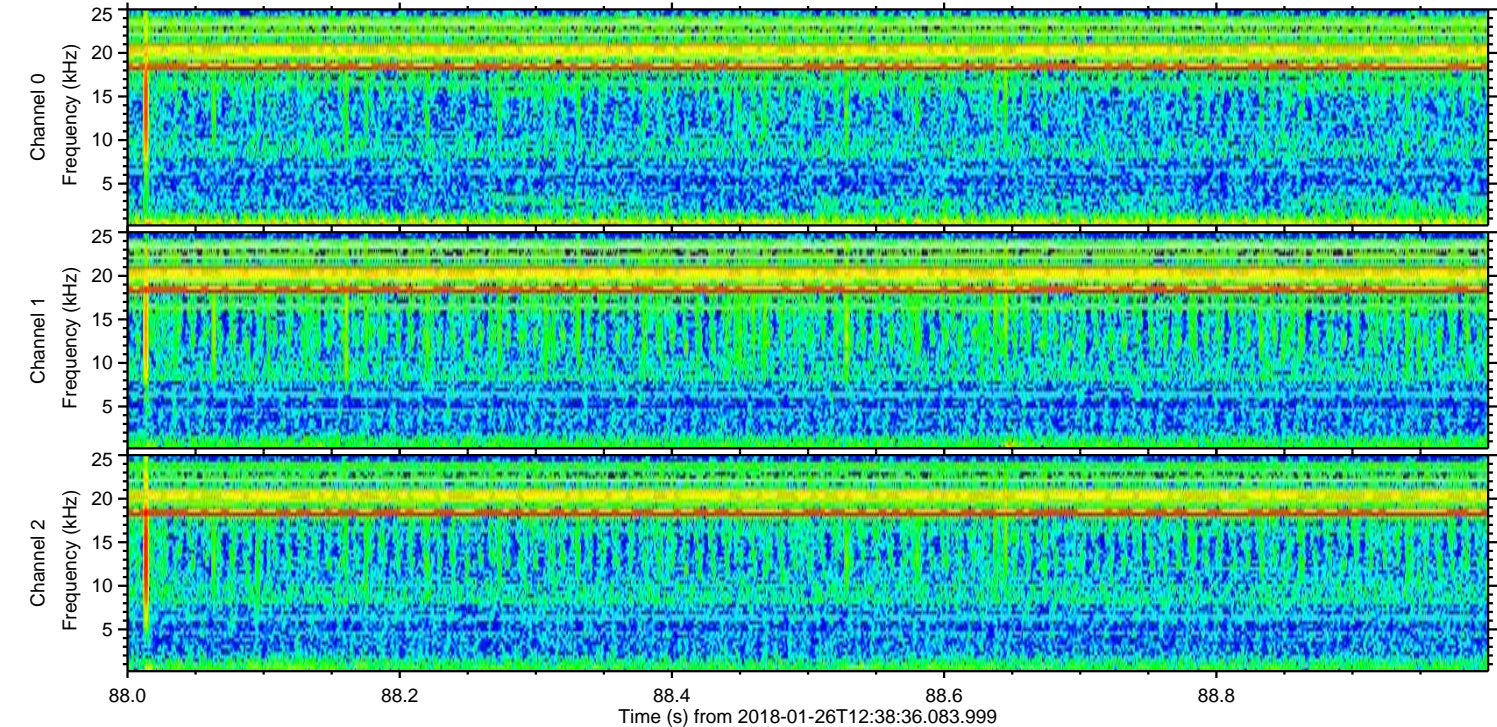
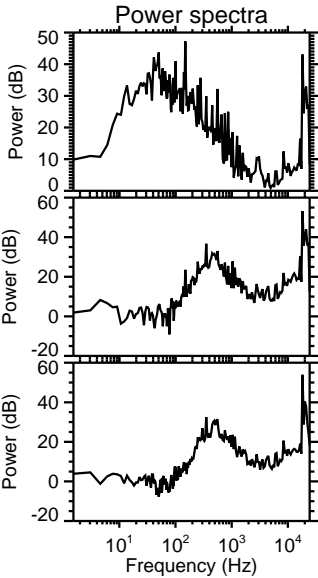
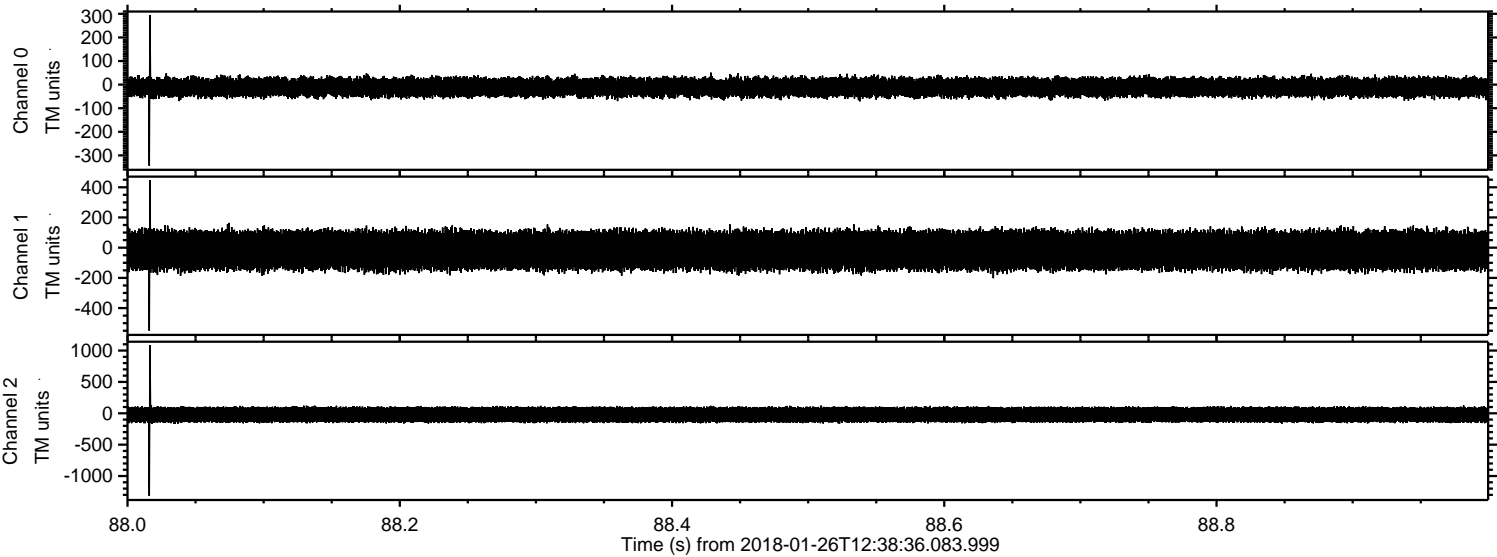

Channel 0
mn: -344
mx: 295
 μ : -11.2
 σ : 21.7

Channel 1
mn: -550
mx: 448
 μ : -17.3
 σ : 68.3

Channel 2
mn: -1316
mx: 1087
 μ : -21.8
 σ : 69.8

Processed Fri Jan 26 13:47:26 2018 by ELM ver.2012-10-06 from 001__elm20180126_123835__dat00.bin

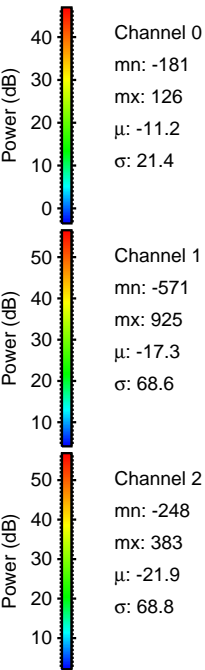
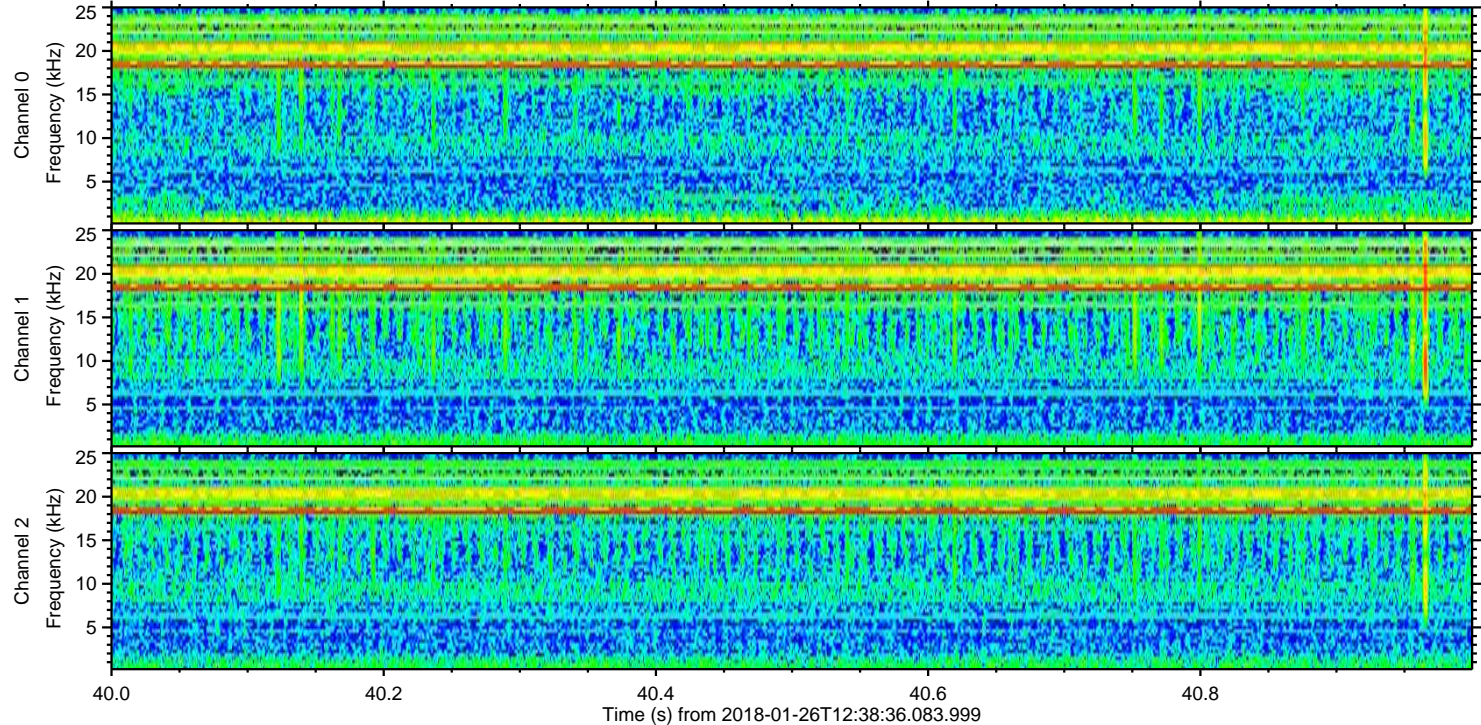
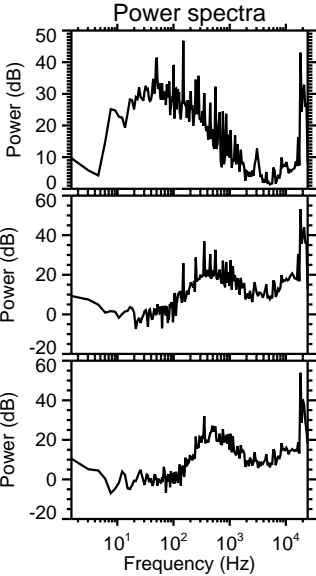
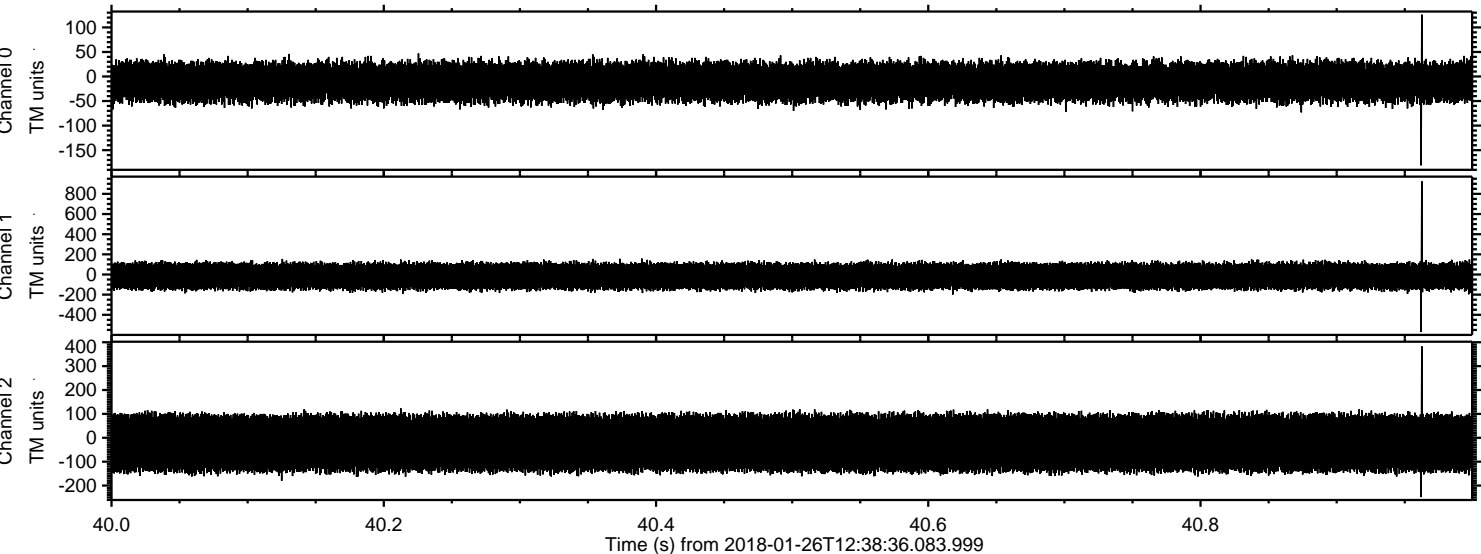

ELMAVAN 3D WAVEFORMS (Measured data sampled at 50 kHz) 51000 packets of 144 samples from 2018-01-26T12:38:36.083.999. Part 115/147

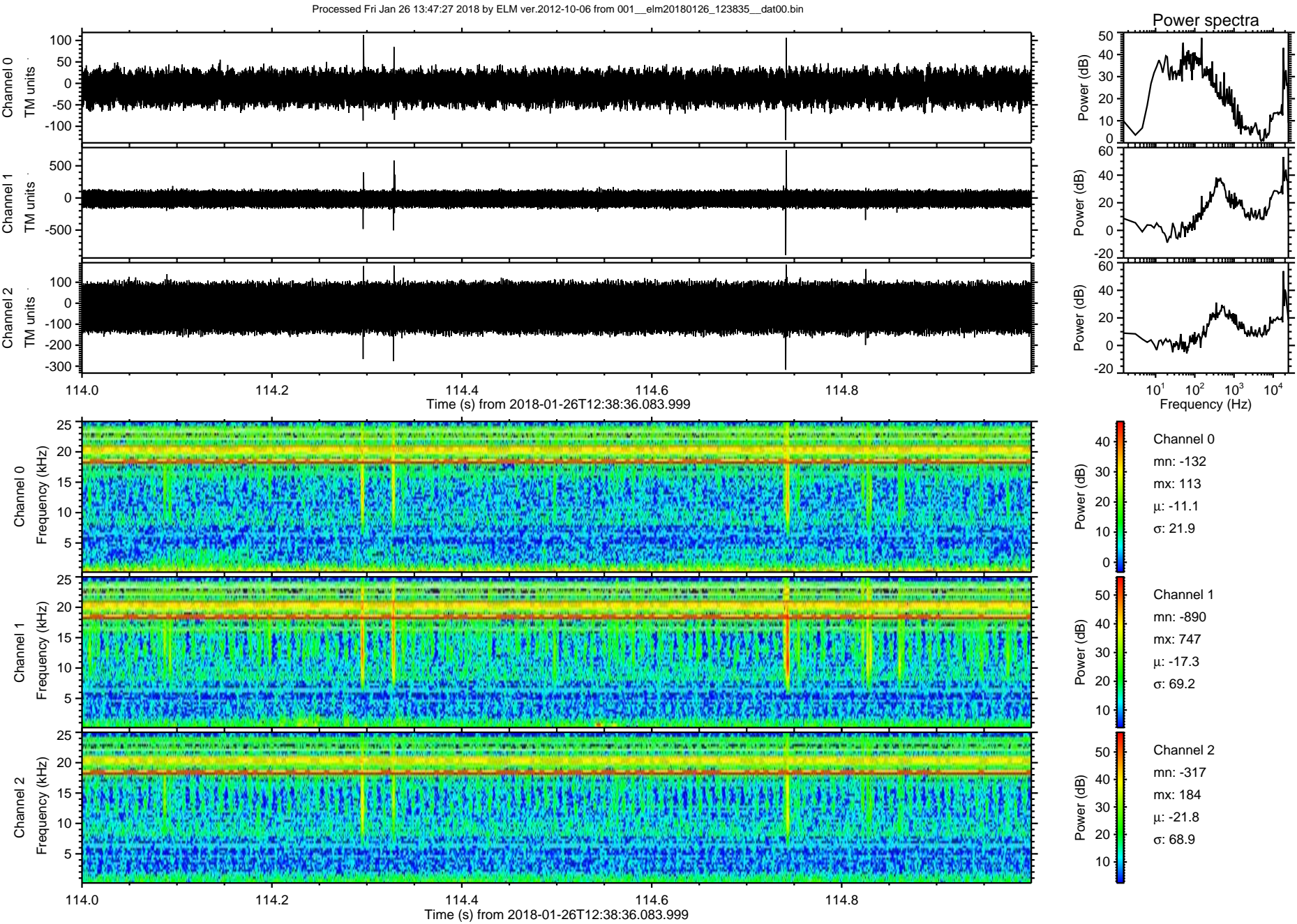

Processed Fri Jan 26 13:47:28 2018 by ELM ver.2012-10-06 from 001__elm20180126_123835__dat00.bin

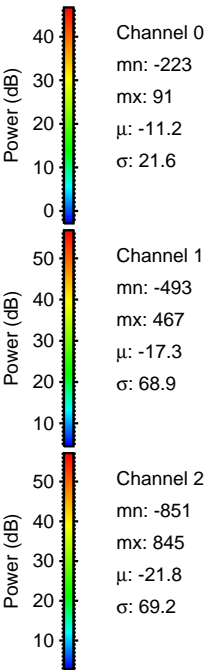
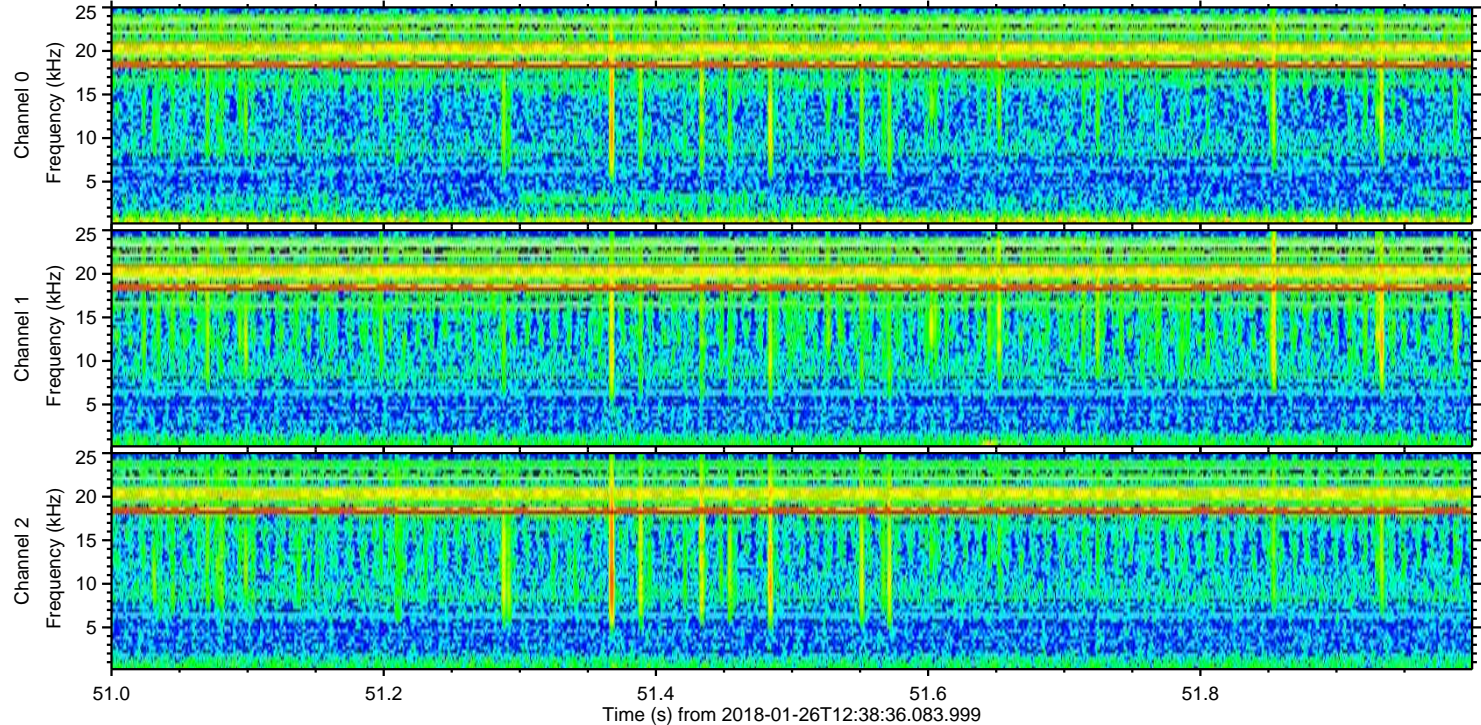
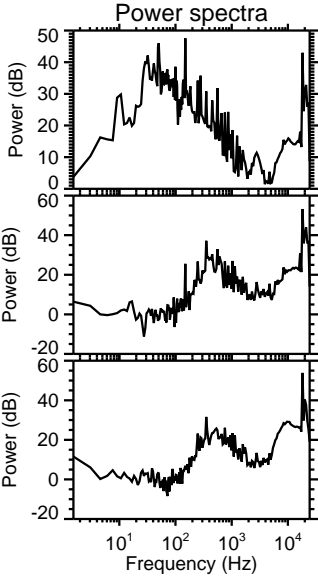
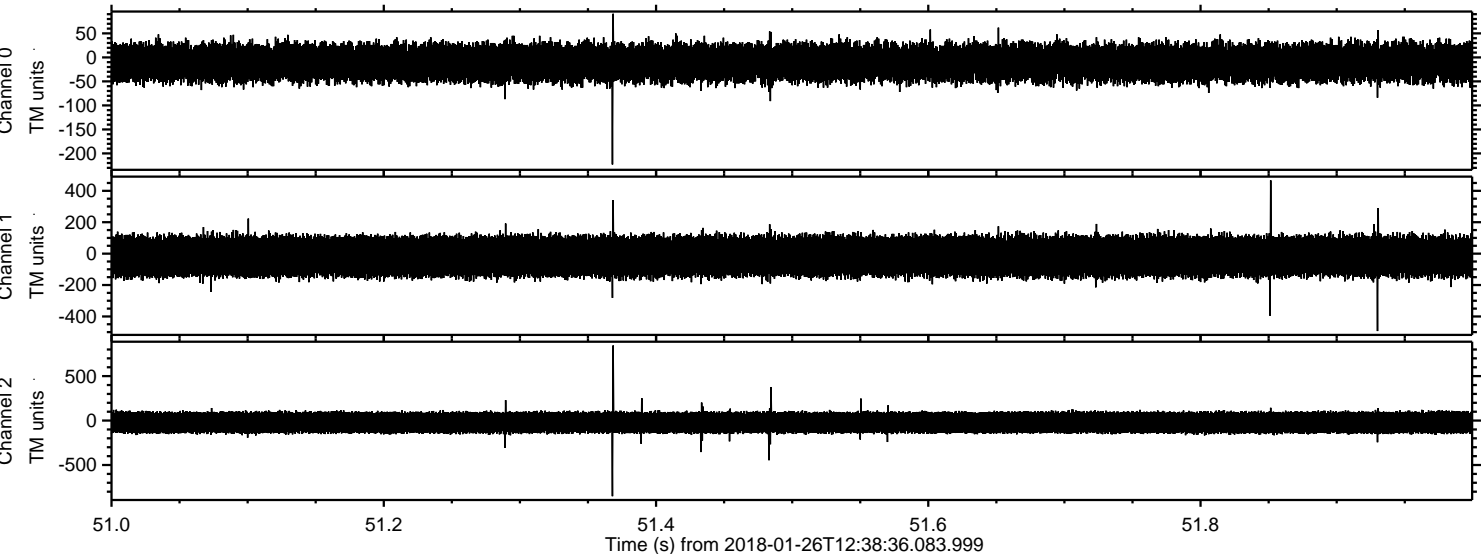

Processed Fri Jan 26 13:47:29 2018 by ELM ver.2012-10-06 from 001__elm20180126_123835__dat00.bin

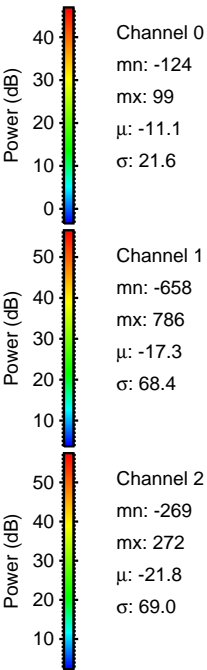
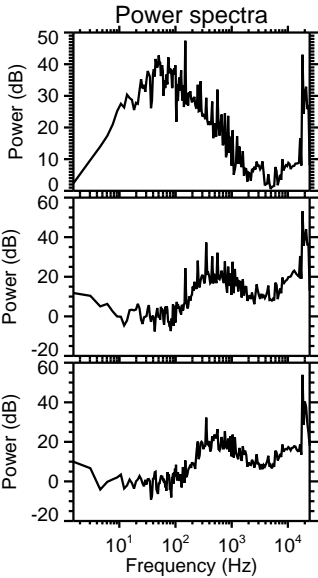
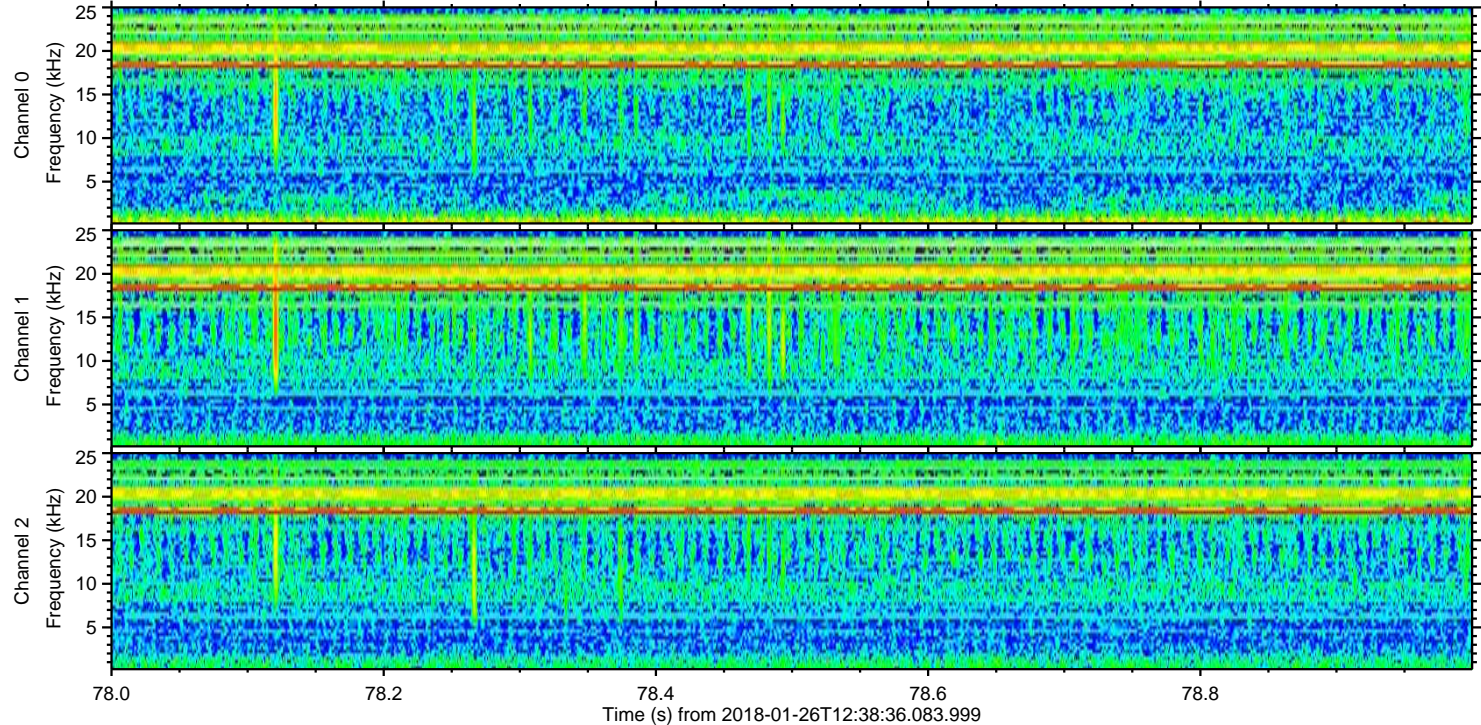
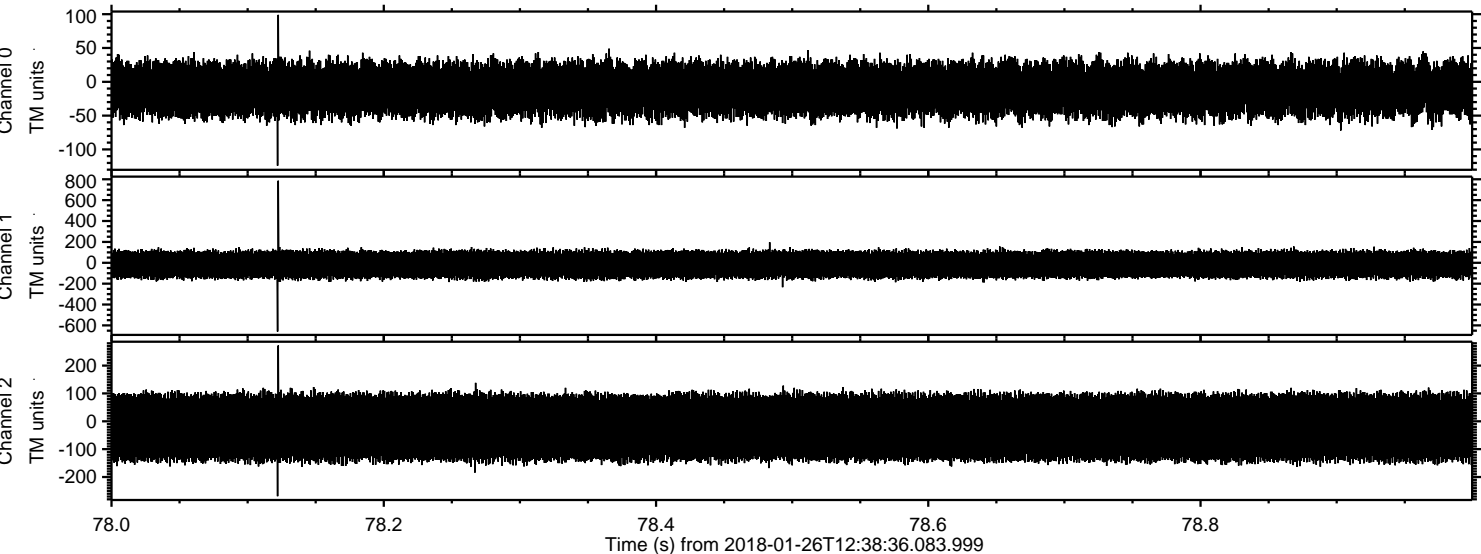

ELMAVAN 3D WAVEFORMS (Measured data sampled at 50 kHz) 51000 packets of 144 samples from 2018-01-26T12:38:36.083.999. Part 142/147

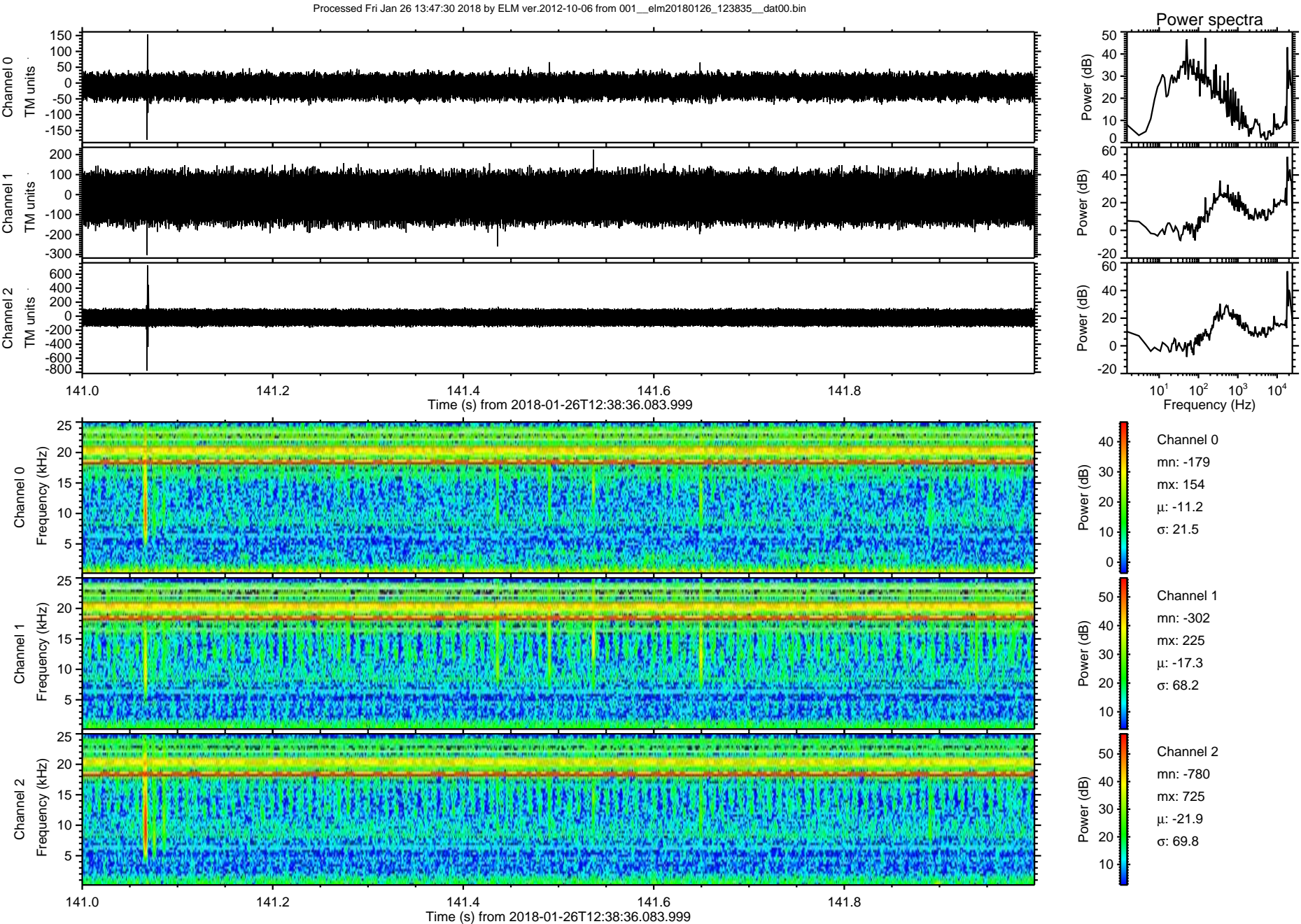

ELMAVAN 3D WAVEFORMS (Measured data sampled at 50 kHz) 51000 packets of 144 samples from 2018-01-26T12:38:36.083.999. Part 139/147

Processed Fri Jan 26 13:47:30 2018 by ELM ver.2012-10-06 from 001__elm20180126_123835__dat00.bin

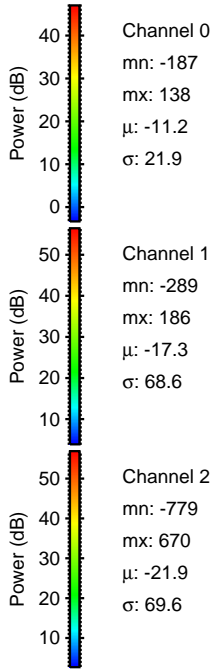
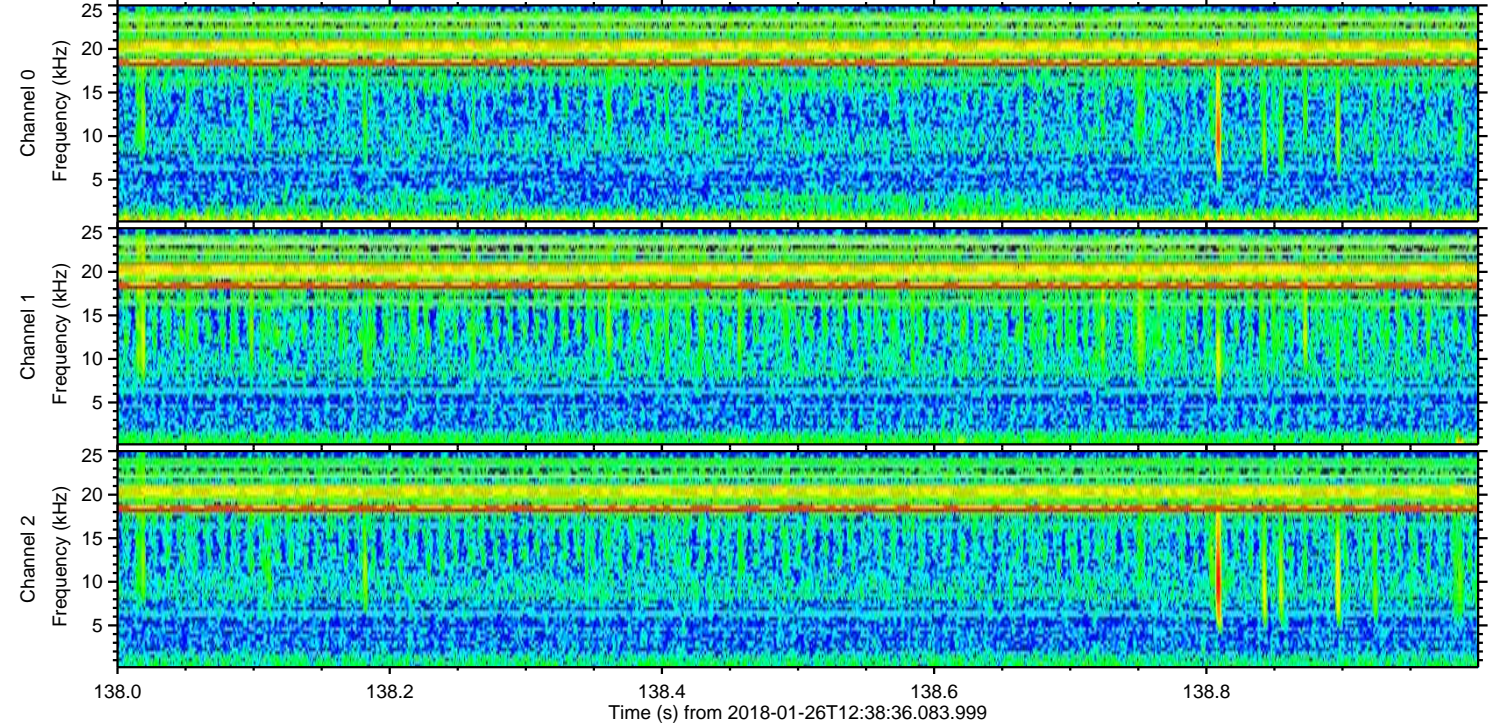
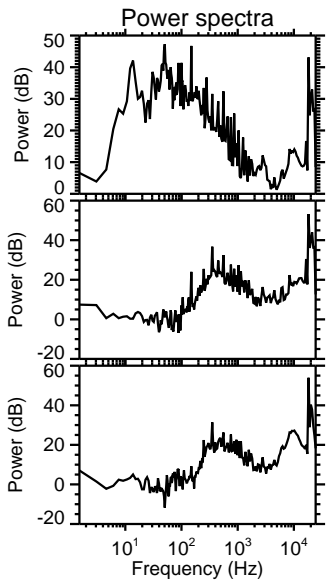
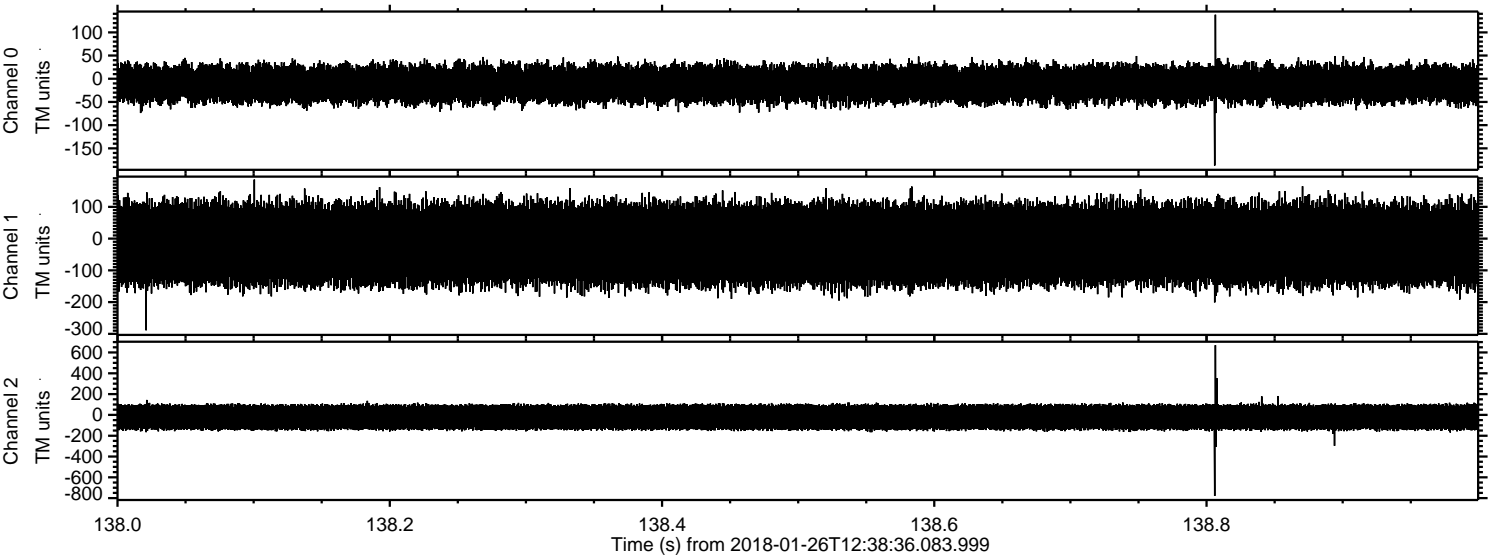

Channel 0
mn: -187
mx: 138
 μ : -11.2
 σ : 21.9

Channel 1
mn: -289
mx: 186
 μ : -17.3
 σ : 68.6

Channel 2
mn: -779
mx: 670
 μ : -21.9
 σ : 69.6

Processed Fri Jan 26 13:47:31 2018 by ELM ver.2012-10-06 from 001__elm20180126_123835__dat00.bin

