

ELMAVAN 3D WAVEFORMS (Measured data sampled at 50 kHz) 51000 packets of 144 samples from 2018-01-22T05:39:27.688.999.

Processed Mon Jan 22 06:48:05 2018 by ELM ver.2012-10-06 from 001__elm20180122_053926__dat00.bin

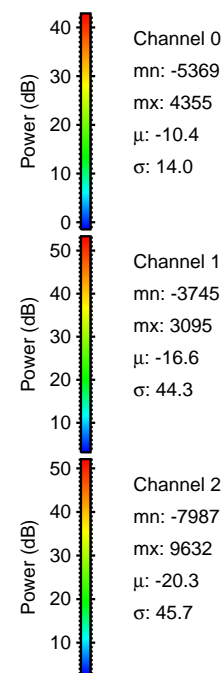
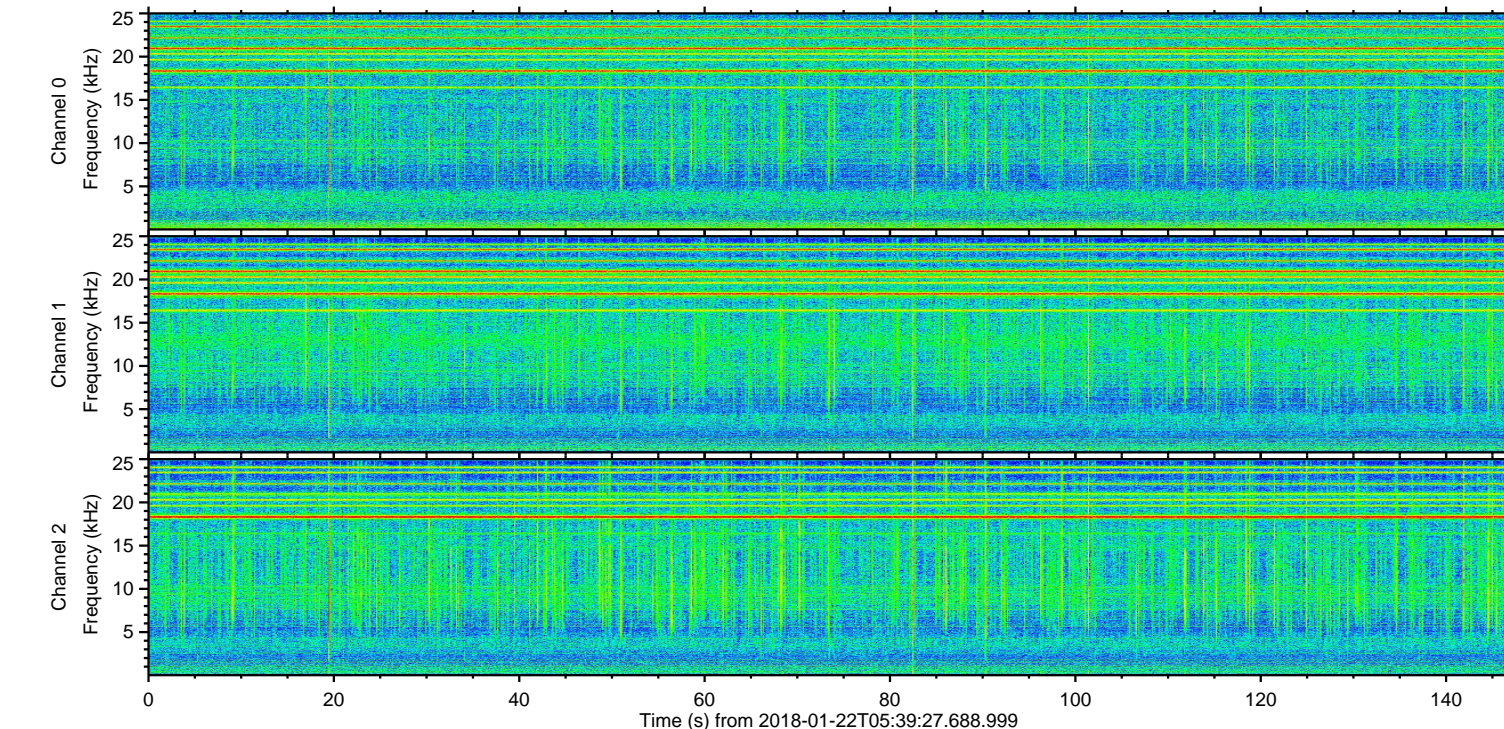
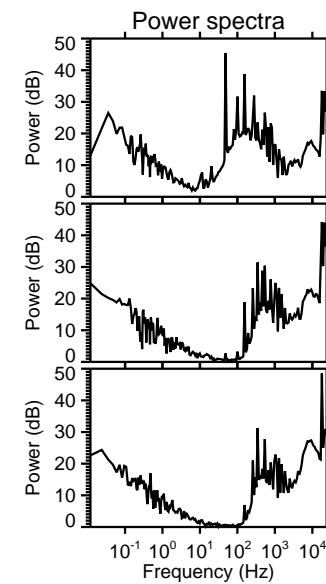
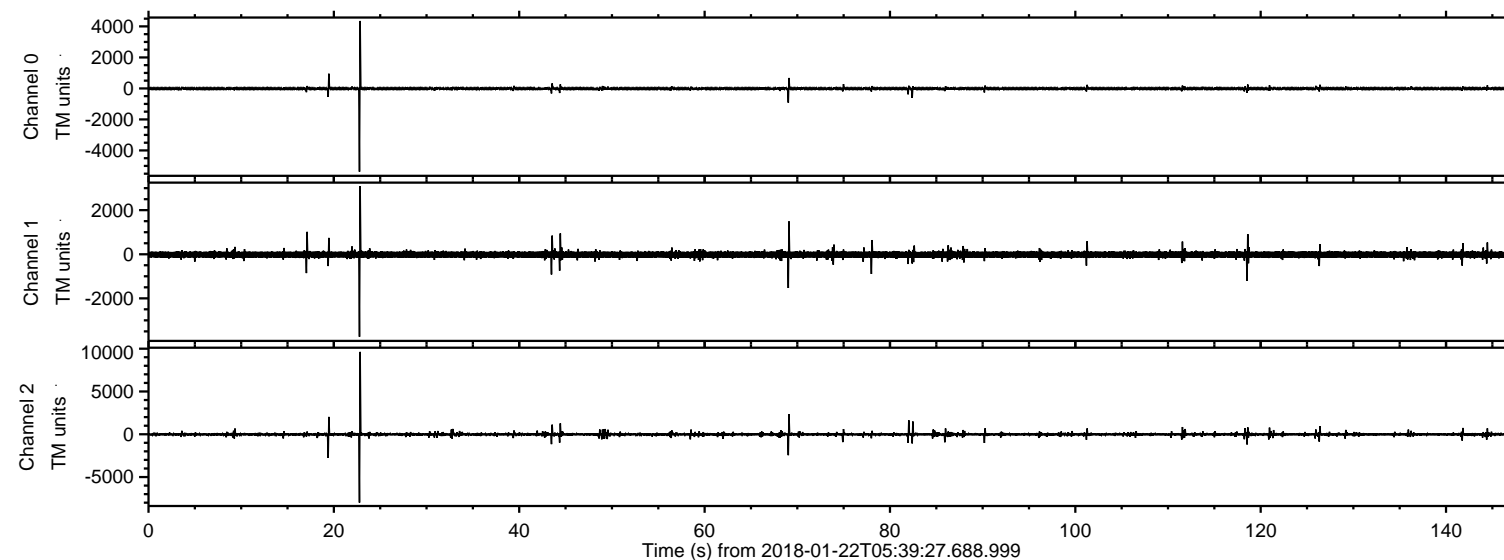

ELMAVAN 3D WAVEFORMS (Measured data sampled at 50 kHz) 51000 packets of 144 samples from 2018-01-22T05:39:27.688.999. Part 23/147

Processed Mon Jan 22 06:48:13 2018 by ELM ver.2012-10-06 from 001__elm20180122_053926__dat00.bin

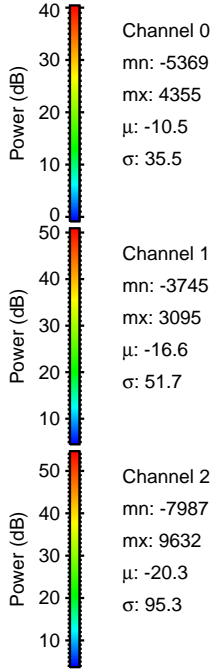
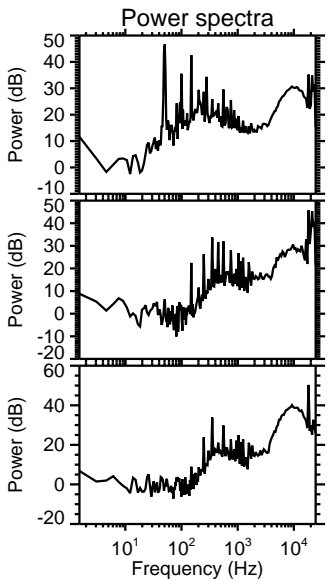
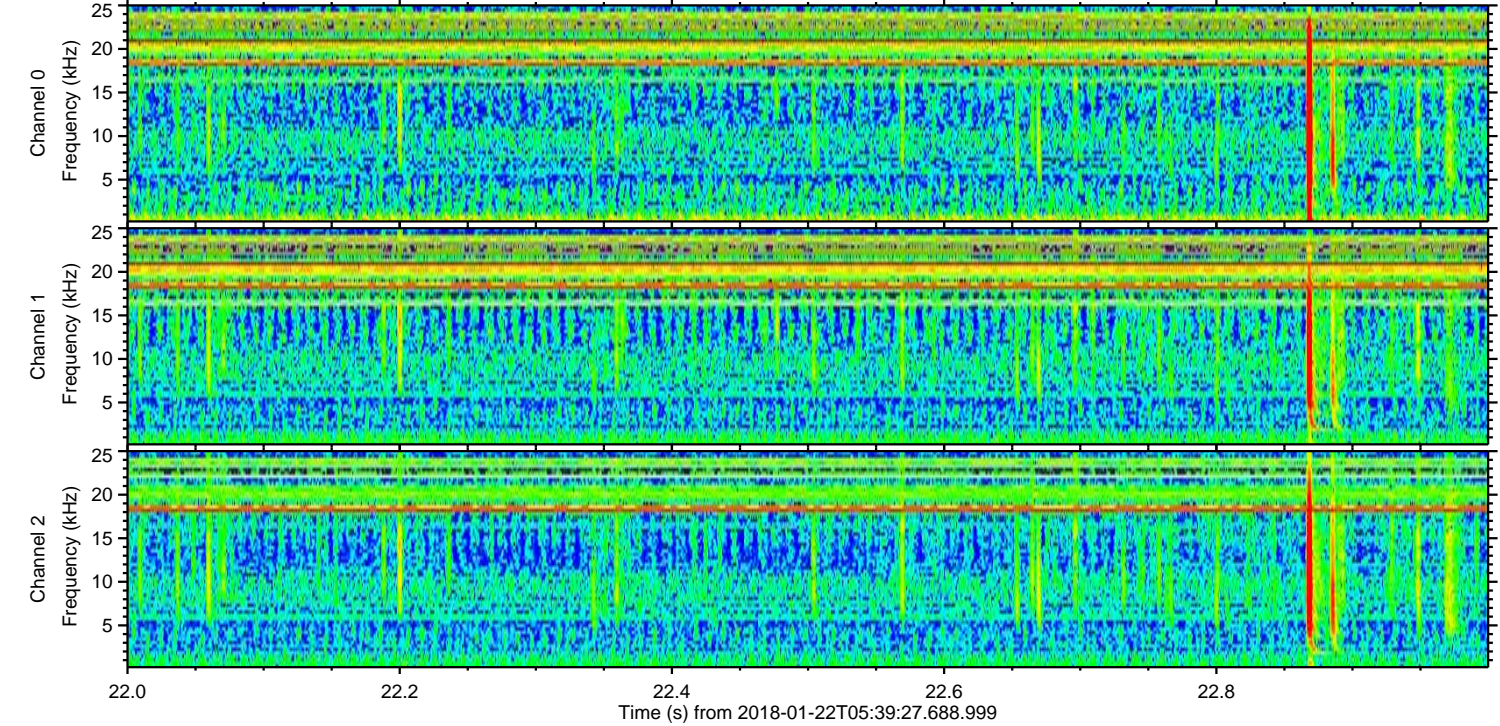
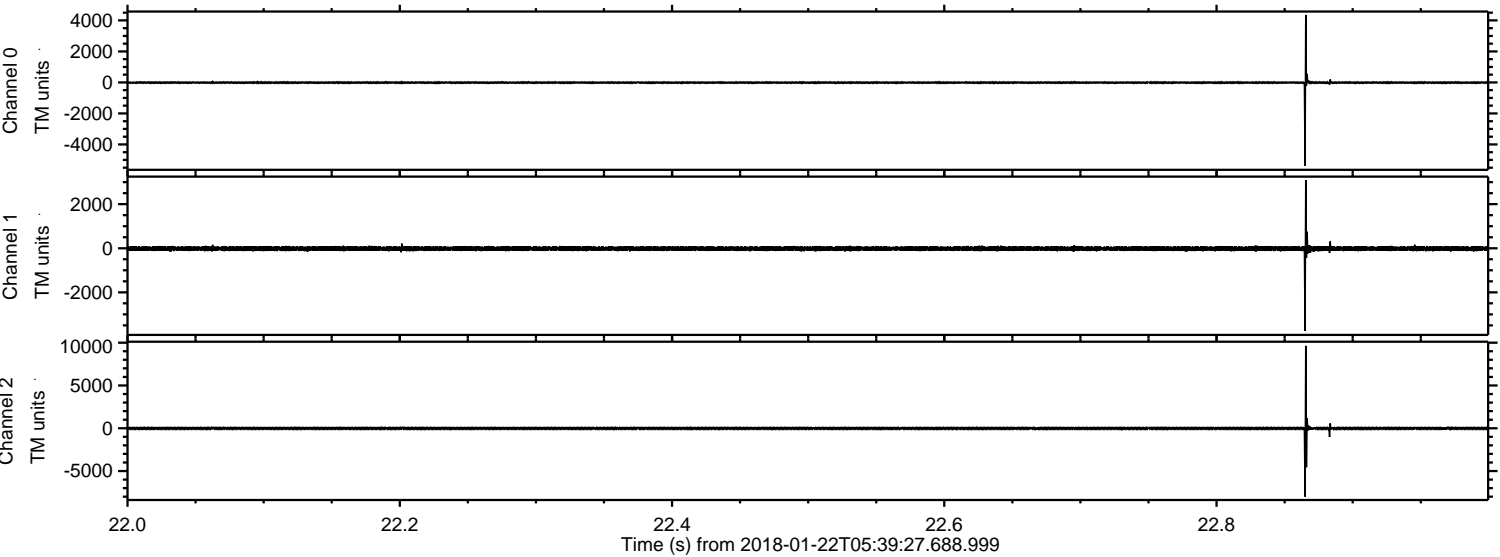

ELMAVAN 3D WAVEFORMS (Measured data sampled at 50 kHz) 51000 packets of 144 samples from 2018-01-22T05:39:27.688.999. Part 20/147

Processed Mon Jan 22 06:48:14 2018 by ELM ver.2012-10-06 from 001__elm20180122_053926__dat00.bin

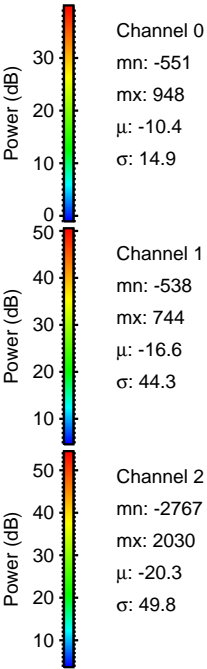
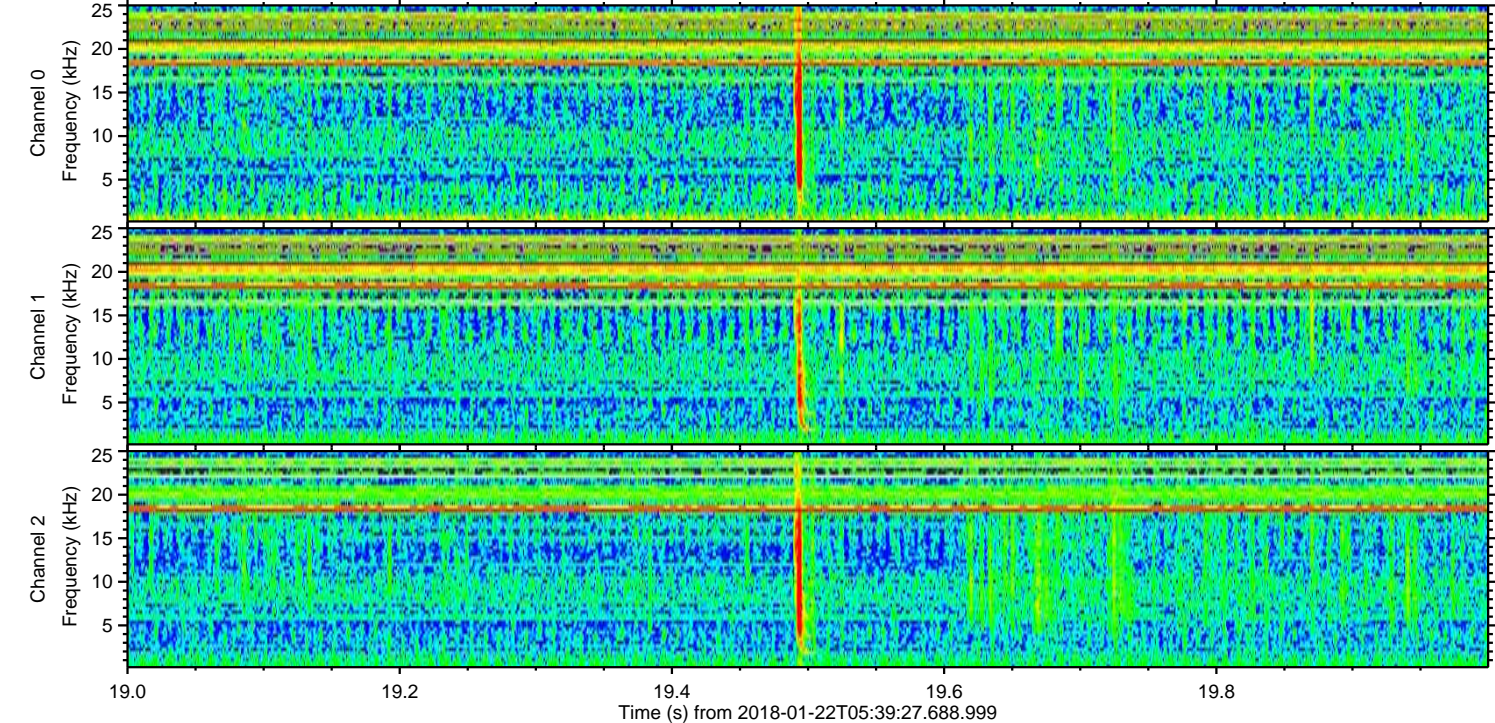
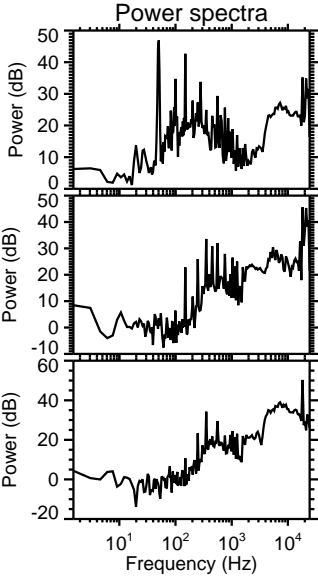
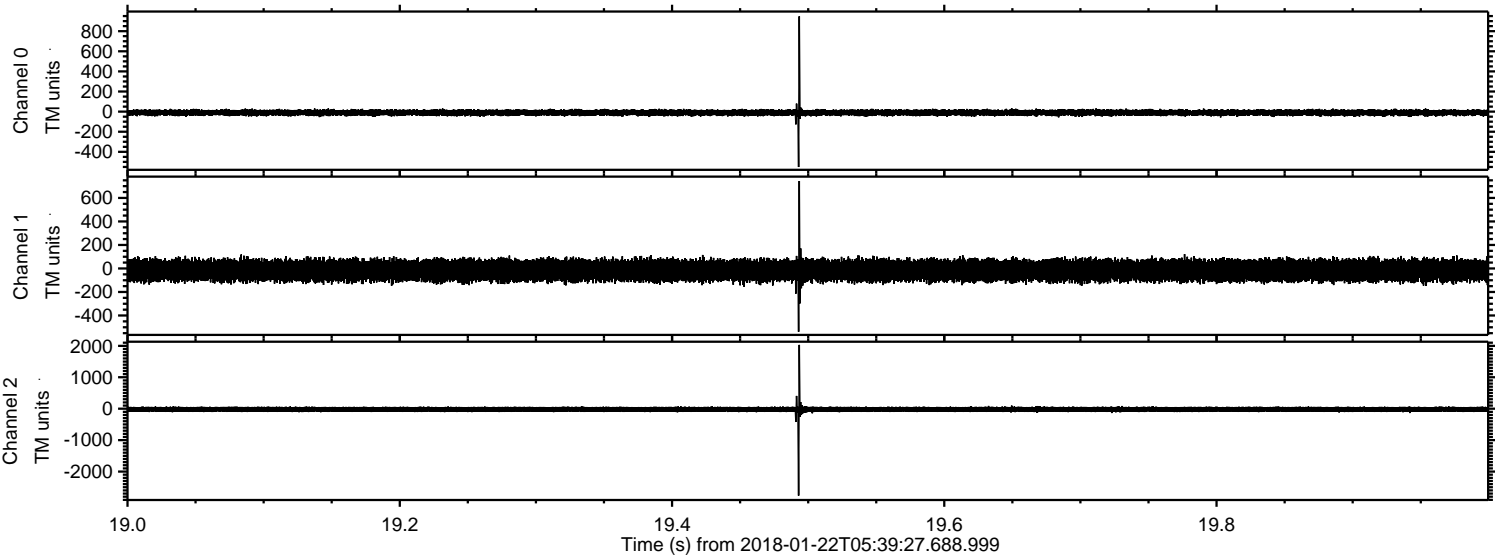

Processed Mon Jan 22 06:48:15 2018 by ELM ver.2012-10-06 from 001__elm20180122_053926__dat00.bin

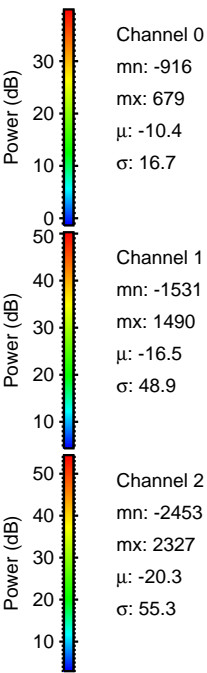
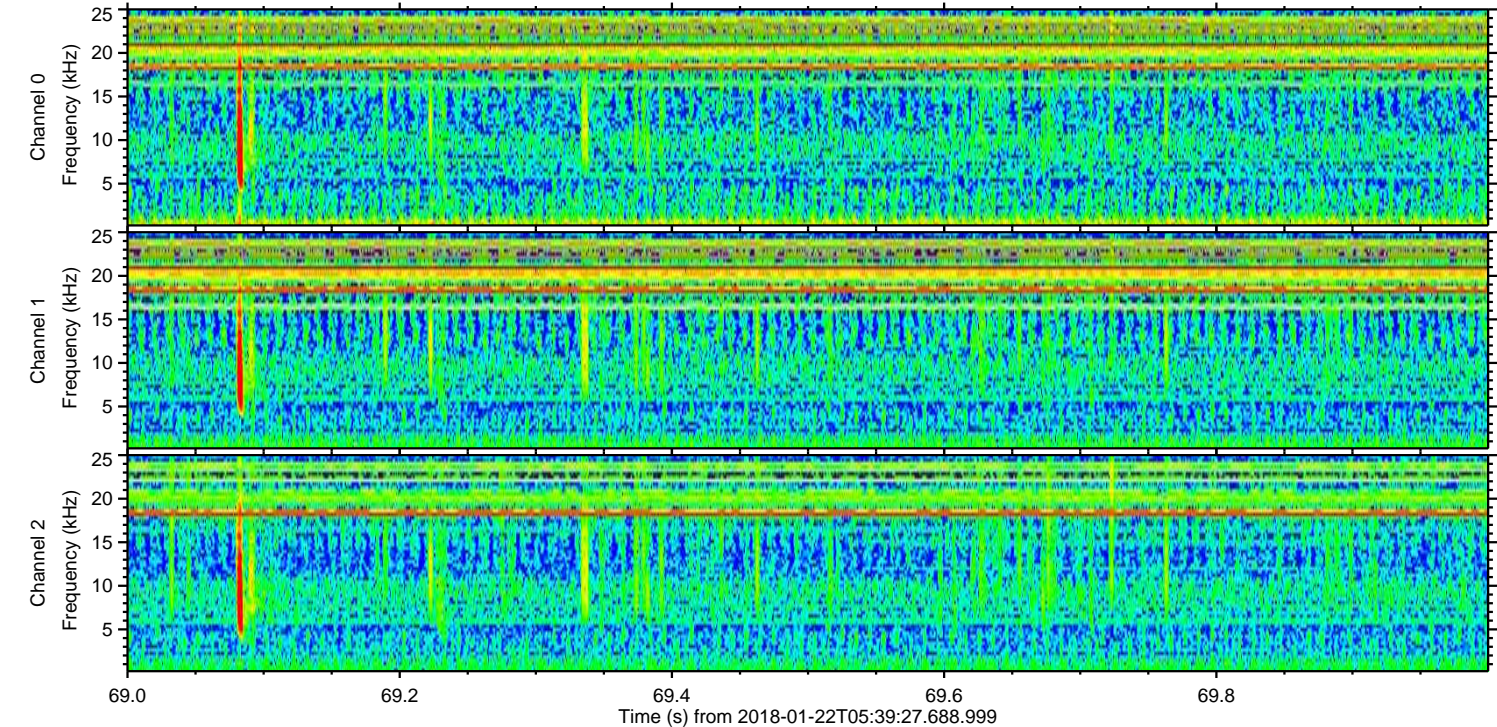
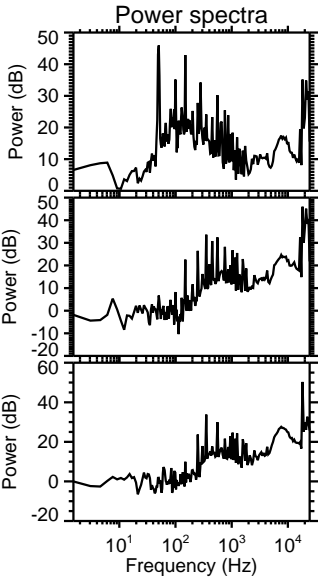
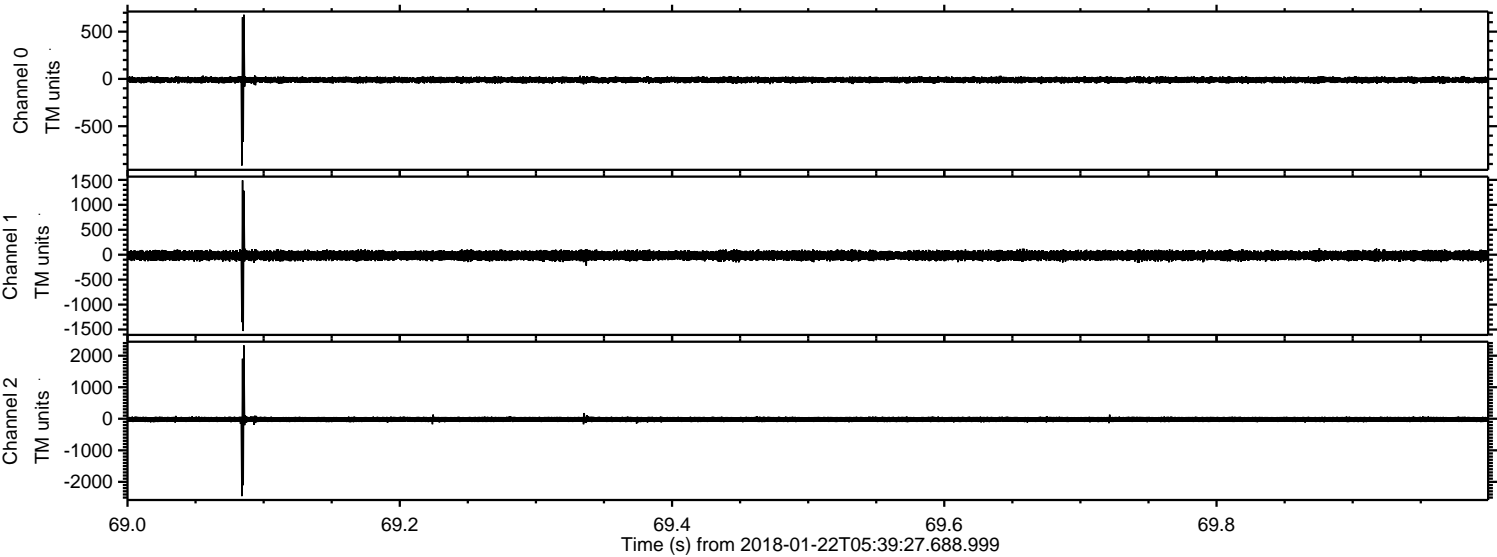

Processed Mon Jan 22 06:48:16 2018 by ELM ver.2012-10-06 from 001__elm20180122_053926__dat00.bin

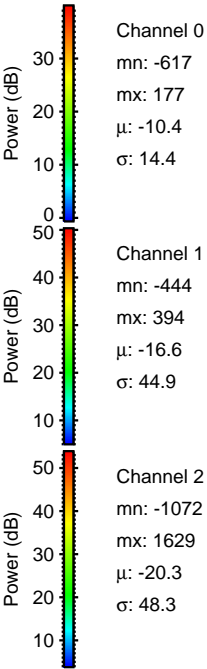
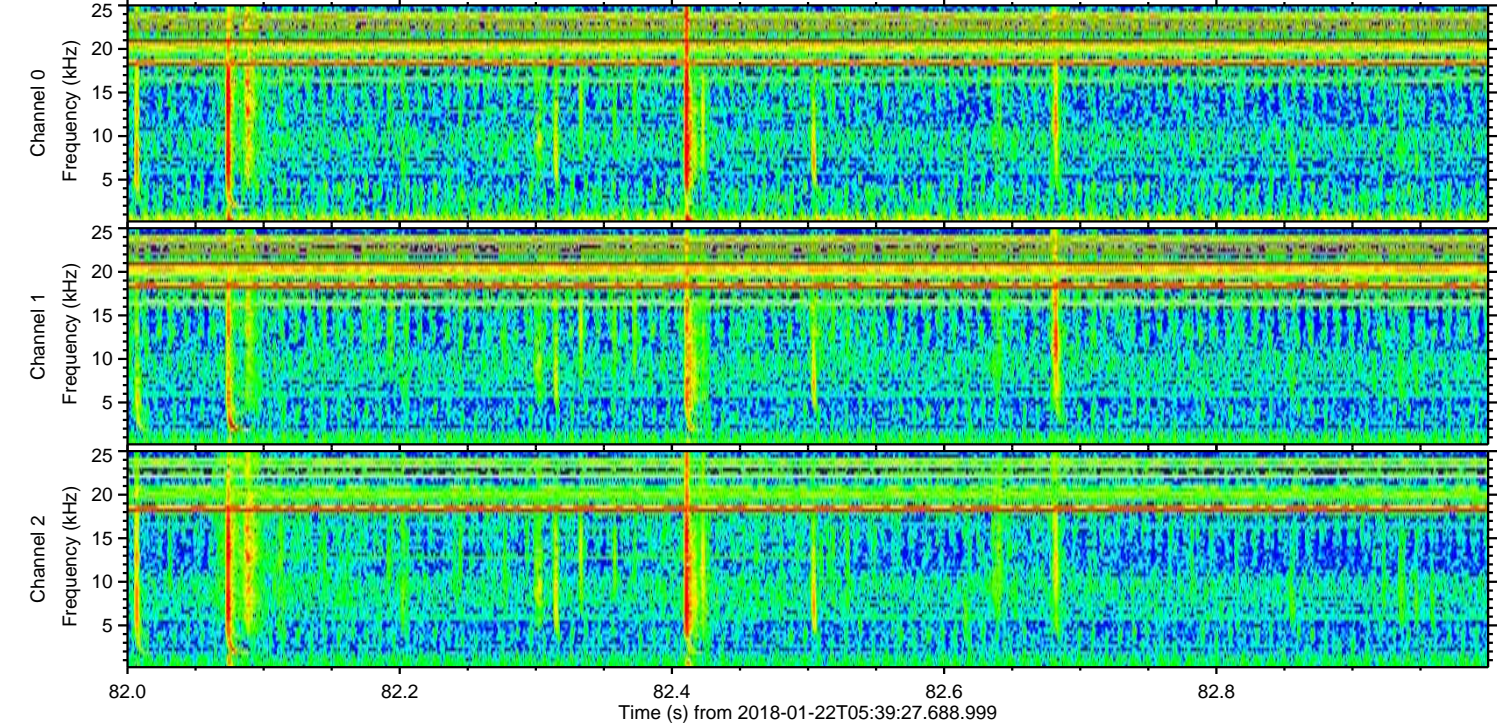
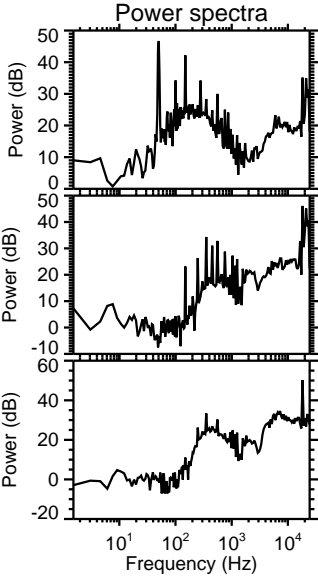
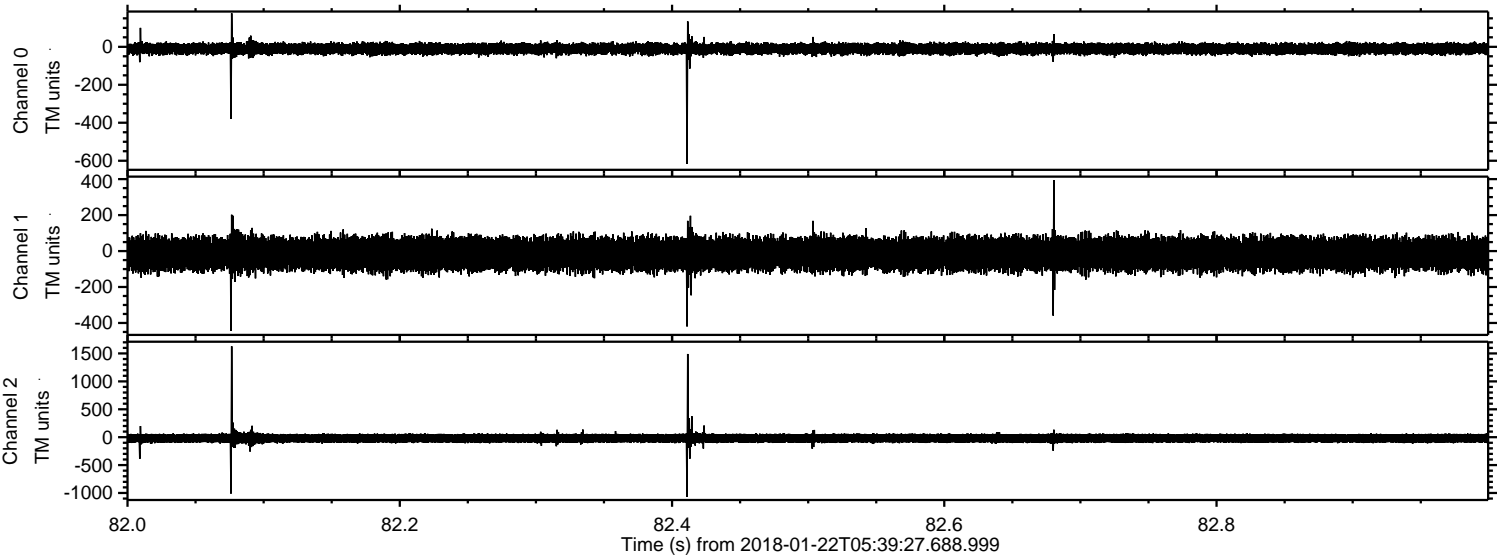

Processed Mon Jan 22 06:48:17 2018 by ELM ver.2012-10-06 from 001__elm20180122_053926__dat00.bin

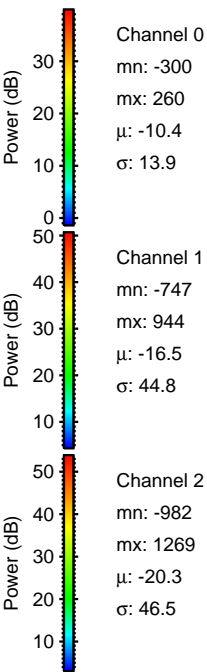
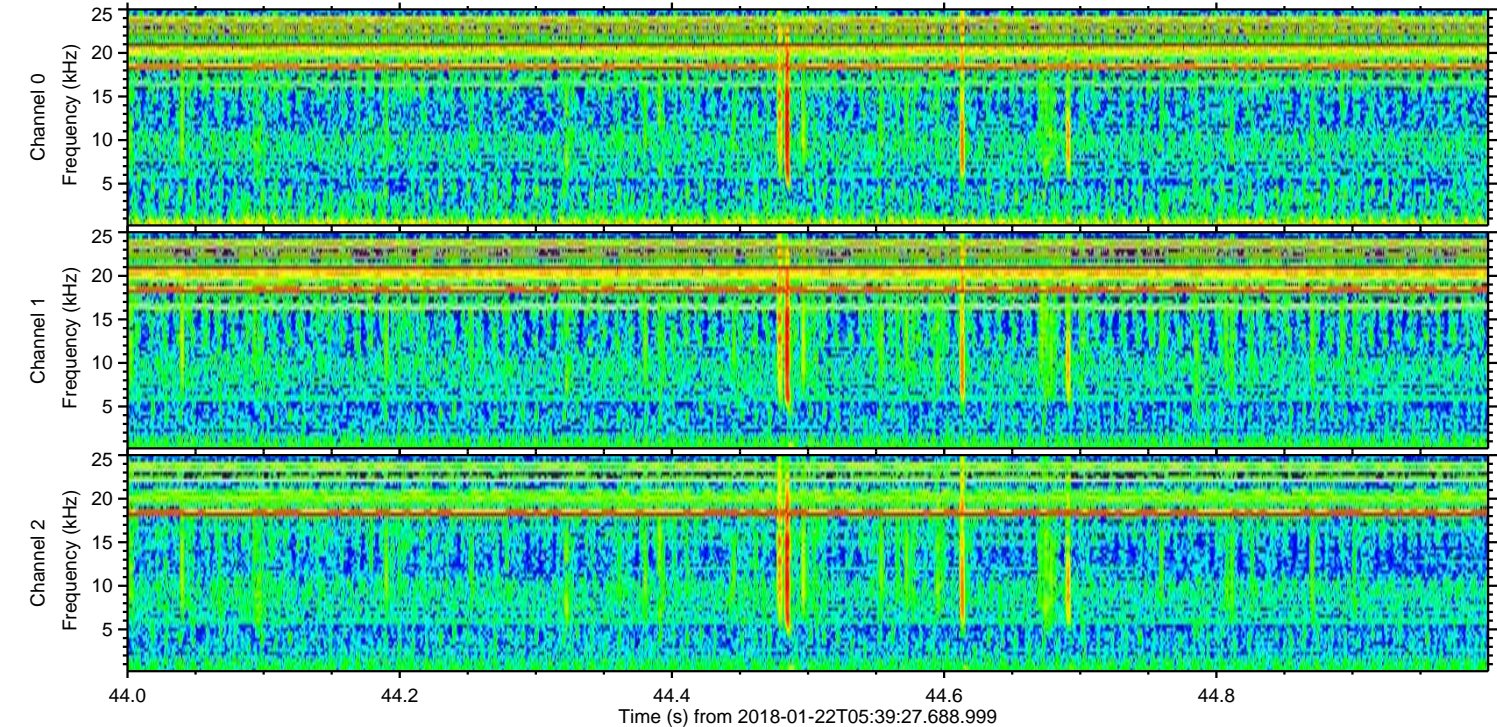
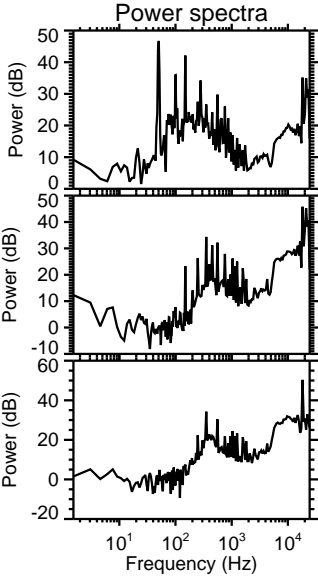
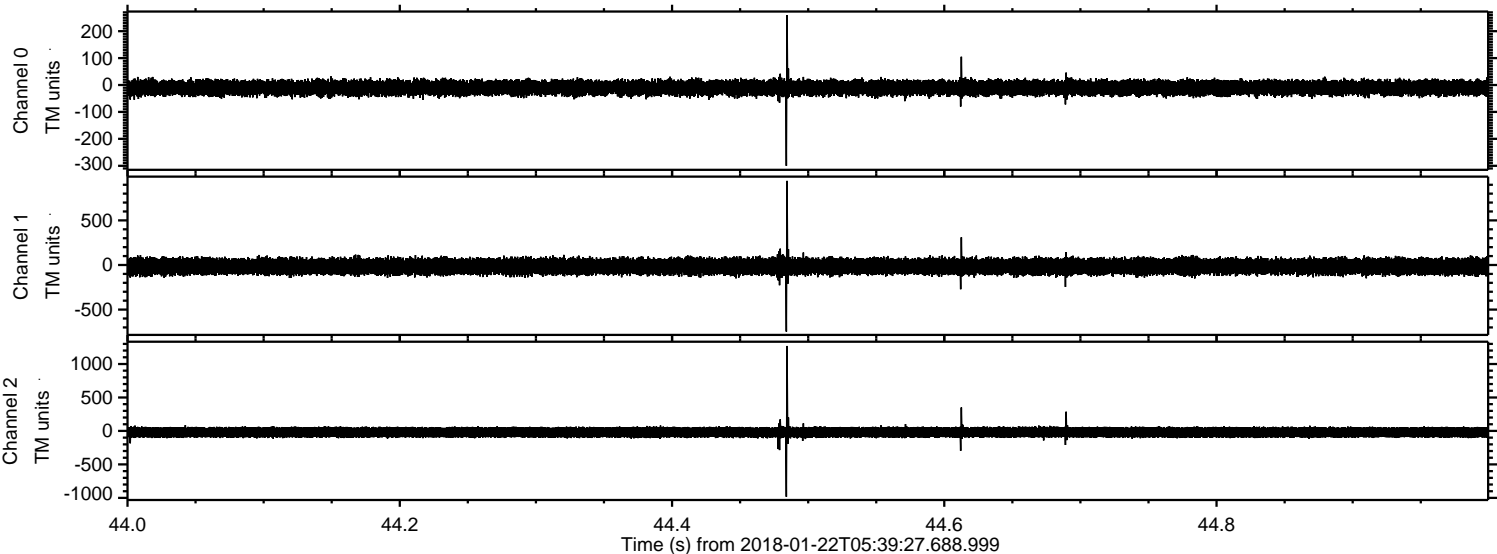

ELMAVAN 3D WAVEFORMS (Measured data sampled at 50 kHz) 51000 packets of 144 samples from 2018-01-22T05:39:27.688.999. Part 119/147

Processed Mon Jan 22 06:48:19 2018 by ELM ver.2012-10-06 from 001__elm20180122_053926__dat00.bin

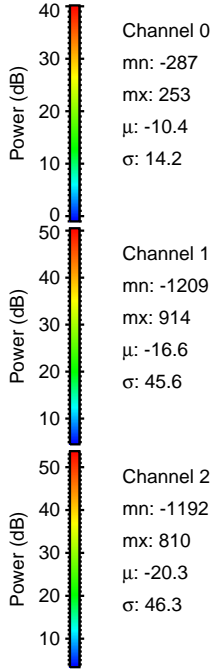
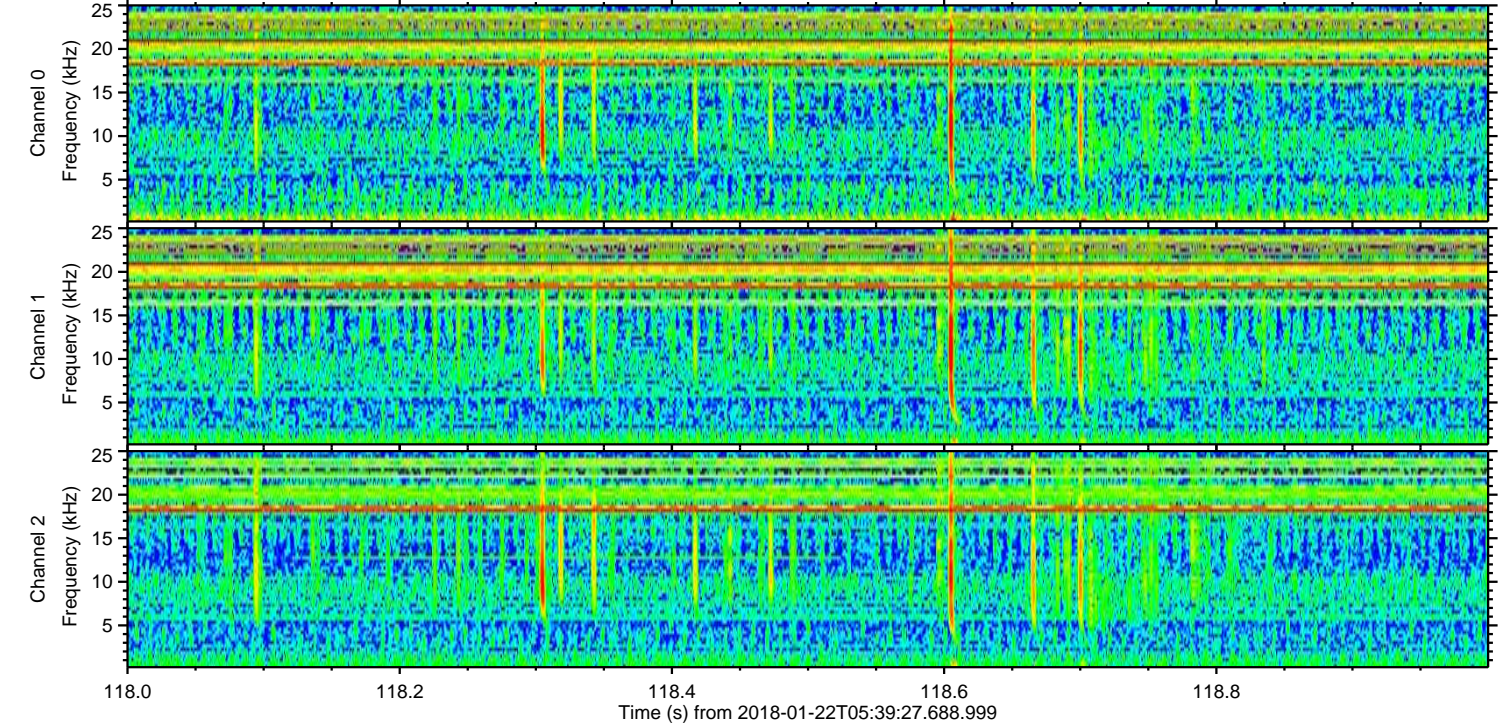
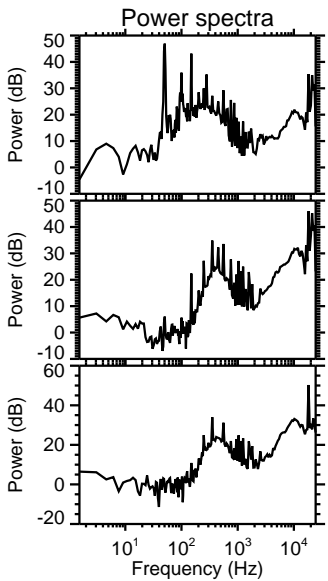
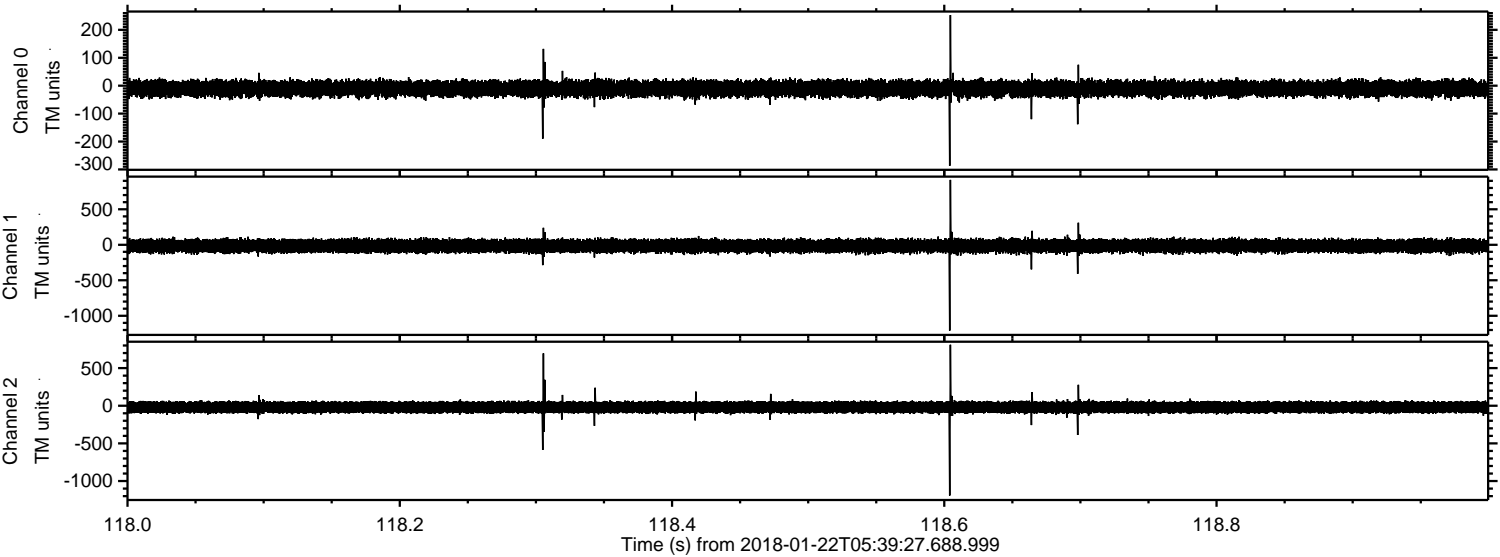

Processed Mon Jan 22 06:48:20 2018 by ELM ver.2012-10-06 from 001__elm20180122_053926__dat00.bin

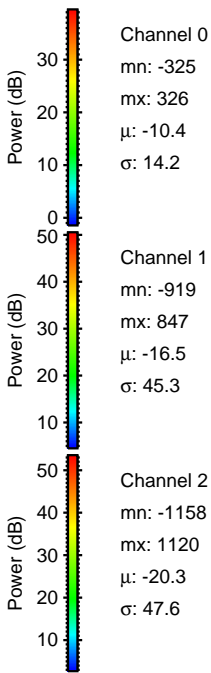
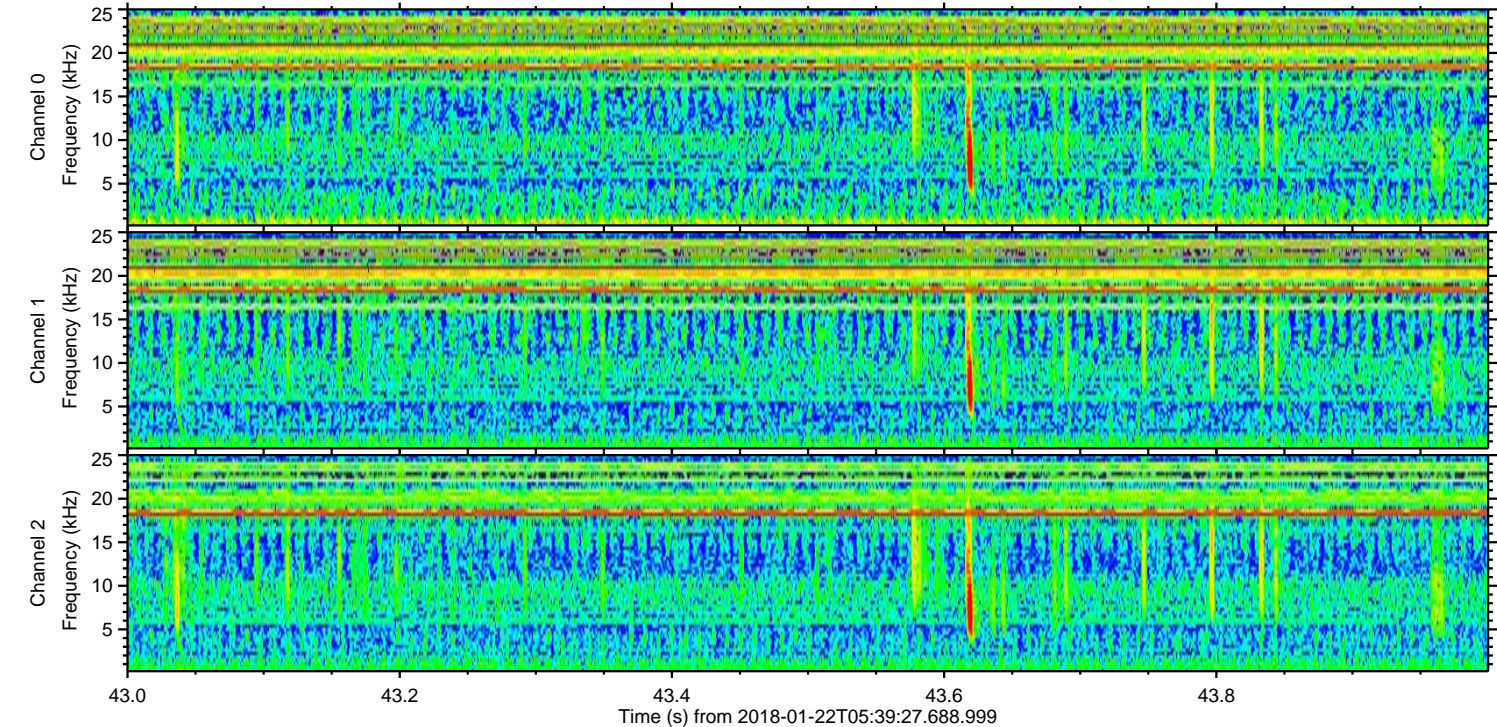
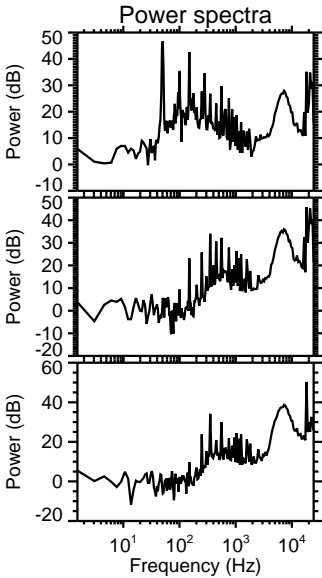
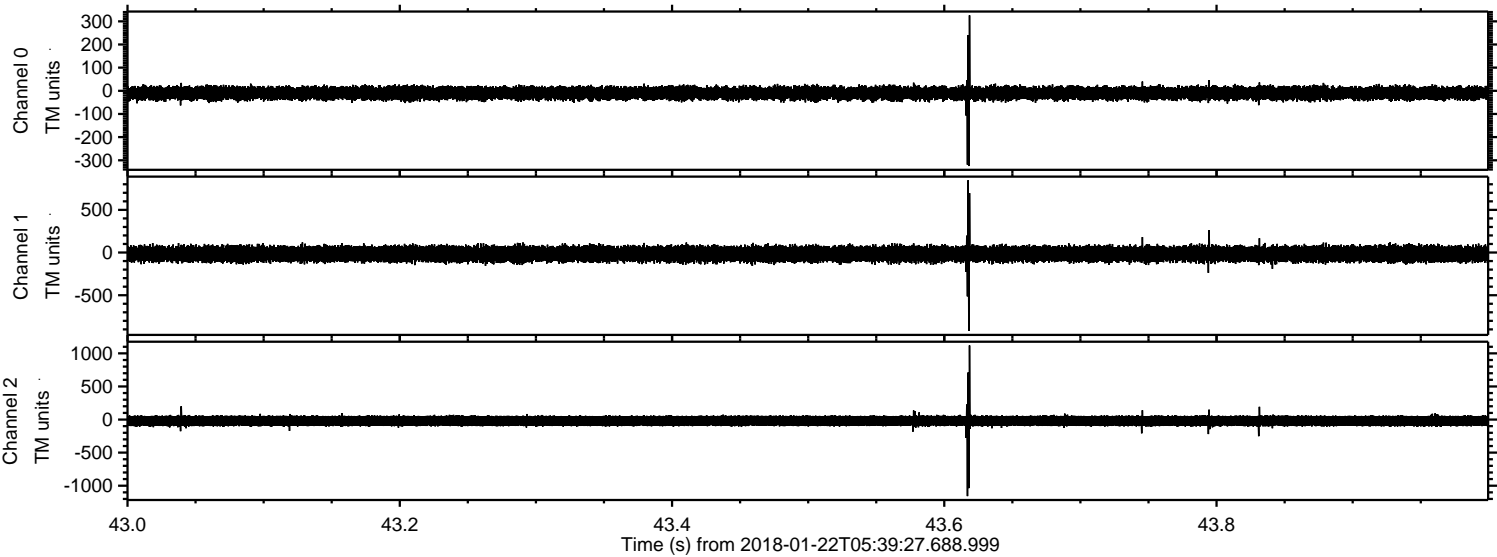

Processed Mon Jan 22 06:48:21 2018 by ELM ver.2012-10-06 from 001__elm20180122_053926__dat00.bin

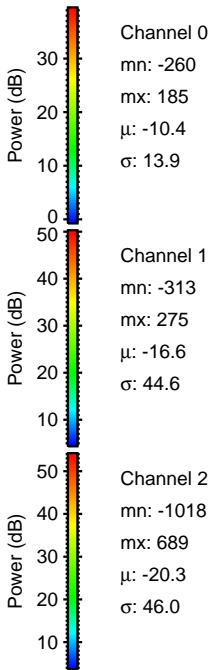
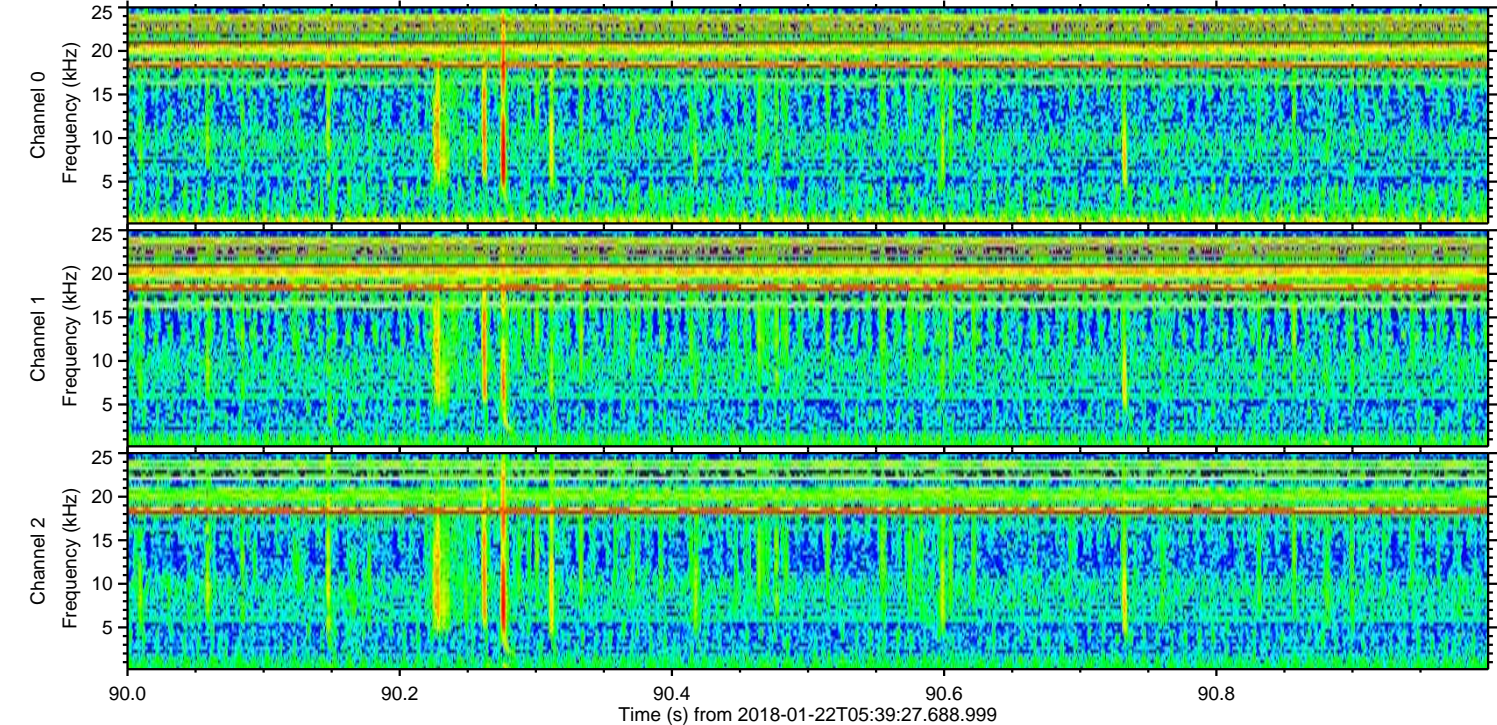
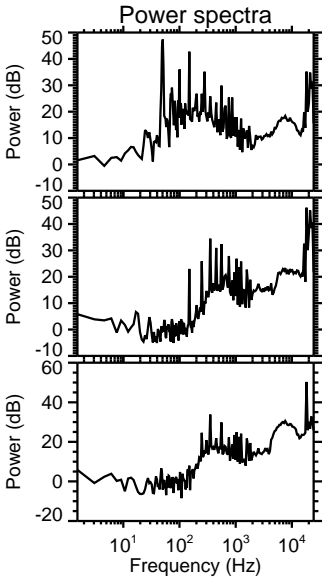
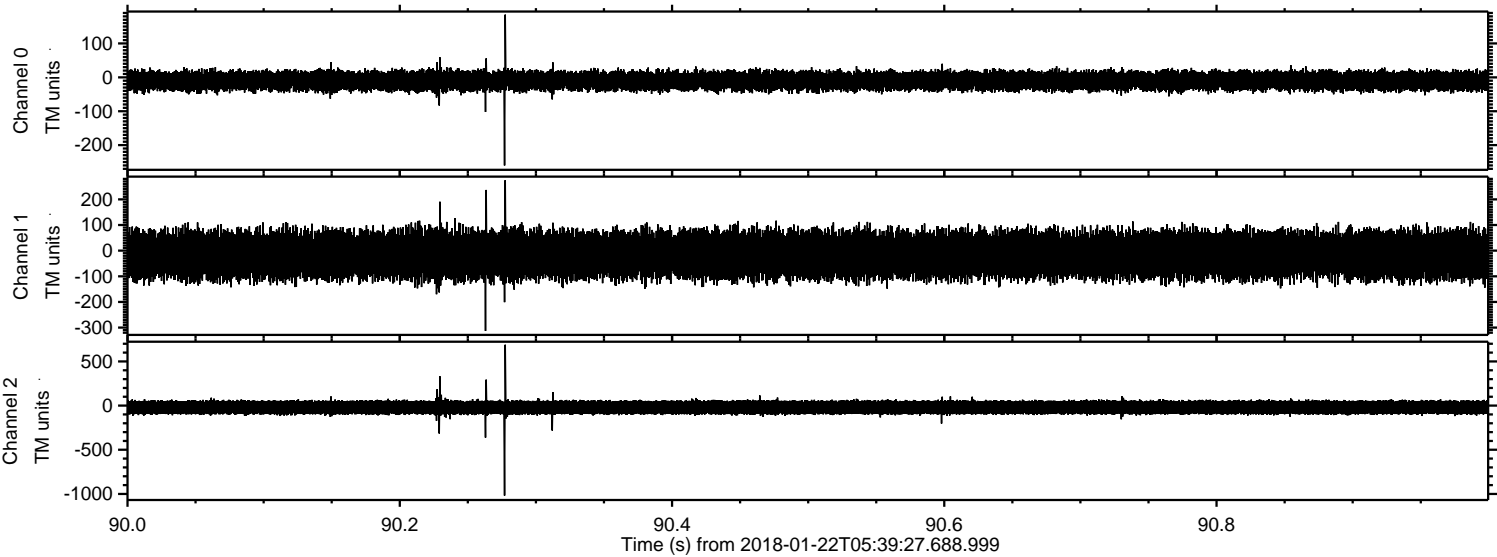

Channel 0
mn: -260
mx: 185
 μ : -10.4
 σ : 13.9

Channel 1
mn: -313
mx: 275
 μ : -16.6
 σ : 44.6

Channel 2
mn: -1018
mx: 689
 μ : -20.3
 σ : 46.0

Processed Mon Jan 22 06:48:21 2018 by ELM ver.2012-10-06 from 001__elm20180122_053926__dat00.bin

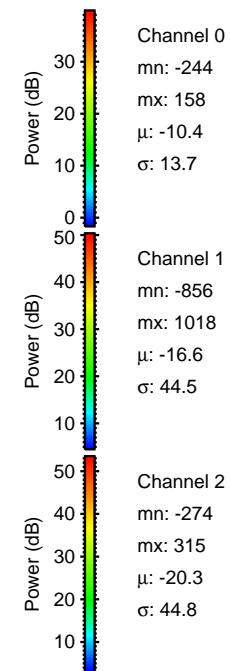
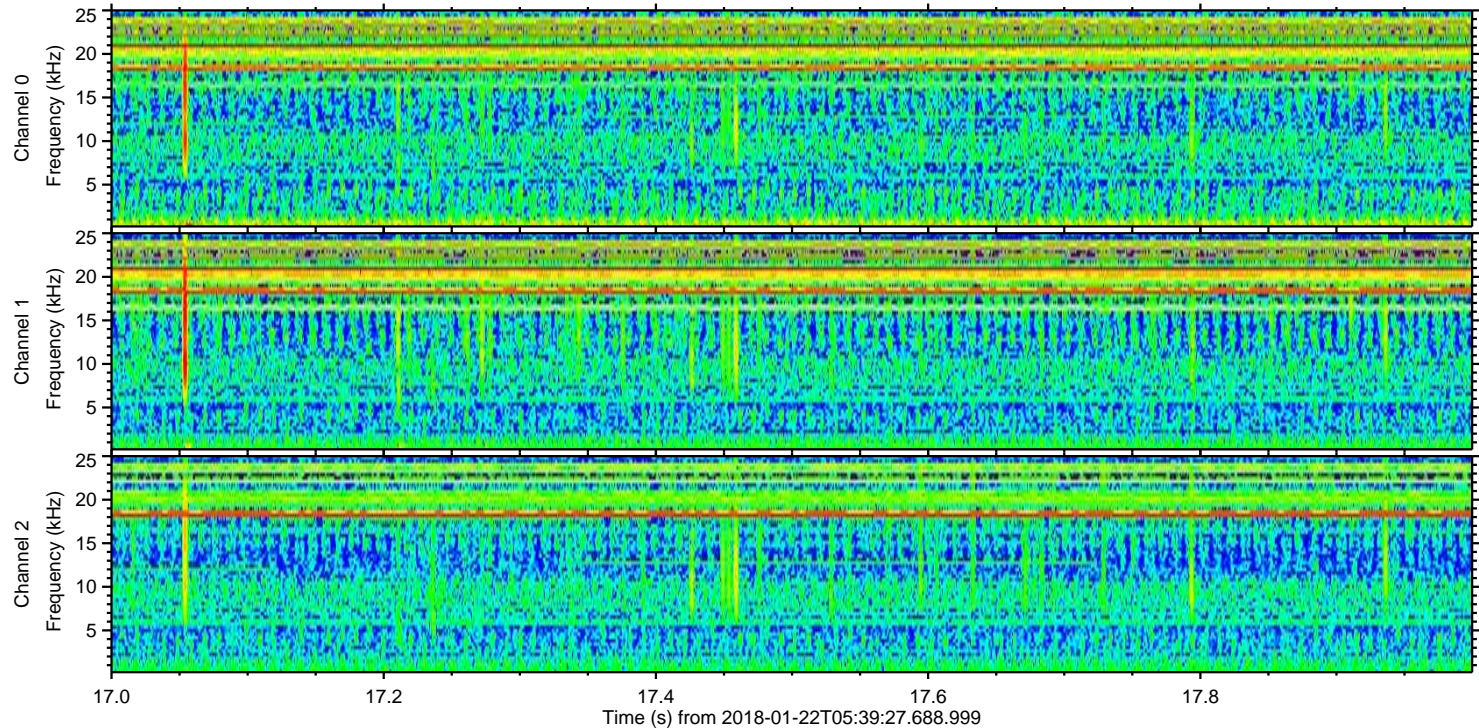
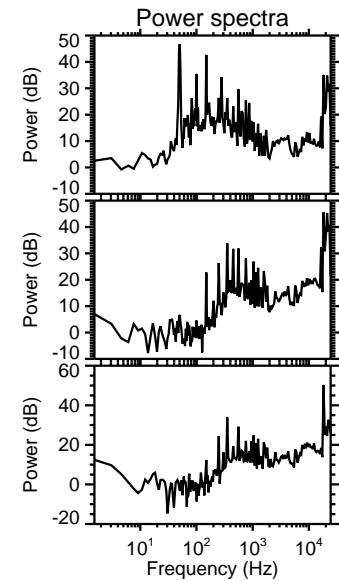
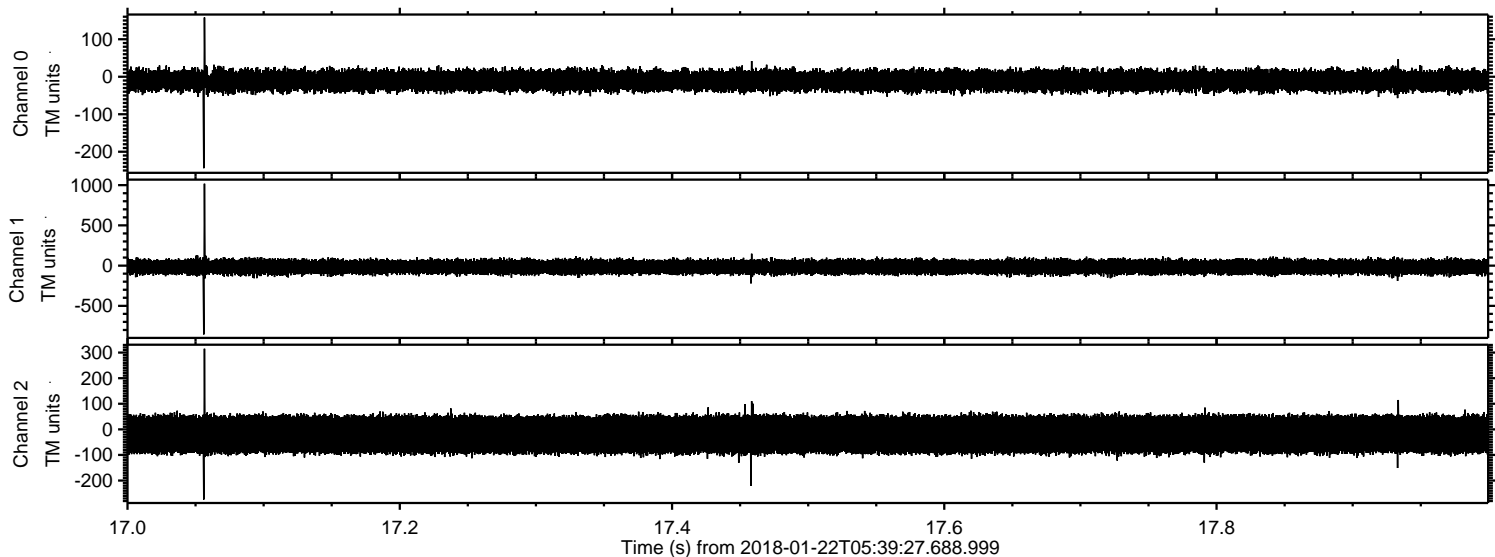

Processed Mon Jan 22 06:48:22 2018 by ELM ver.2012-10-06 from 001__elm20180122_053926__dat00.bin

