

ELMAVAN 3D WAVEFORMS (Measured data sampled at 50 kHz) 51000 packets of 144 samples from 2018-01-13T18:39:38.950.000.

Processed Sat Jan 13 19:47:59 2018 by ELM ver.2012-10-06 from 001__elm20180113_183937__dat00.bin

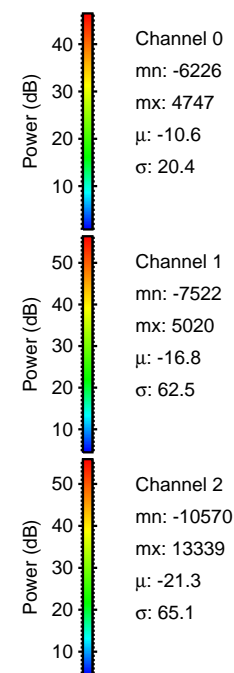

Processed Sat Jan 13 19:48:07 2018 by ELM ver.2012-10-06 from 001__elm20180113_183937__dat00.bin

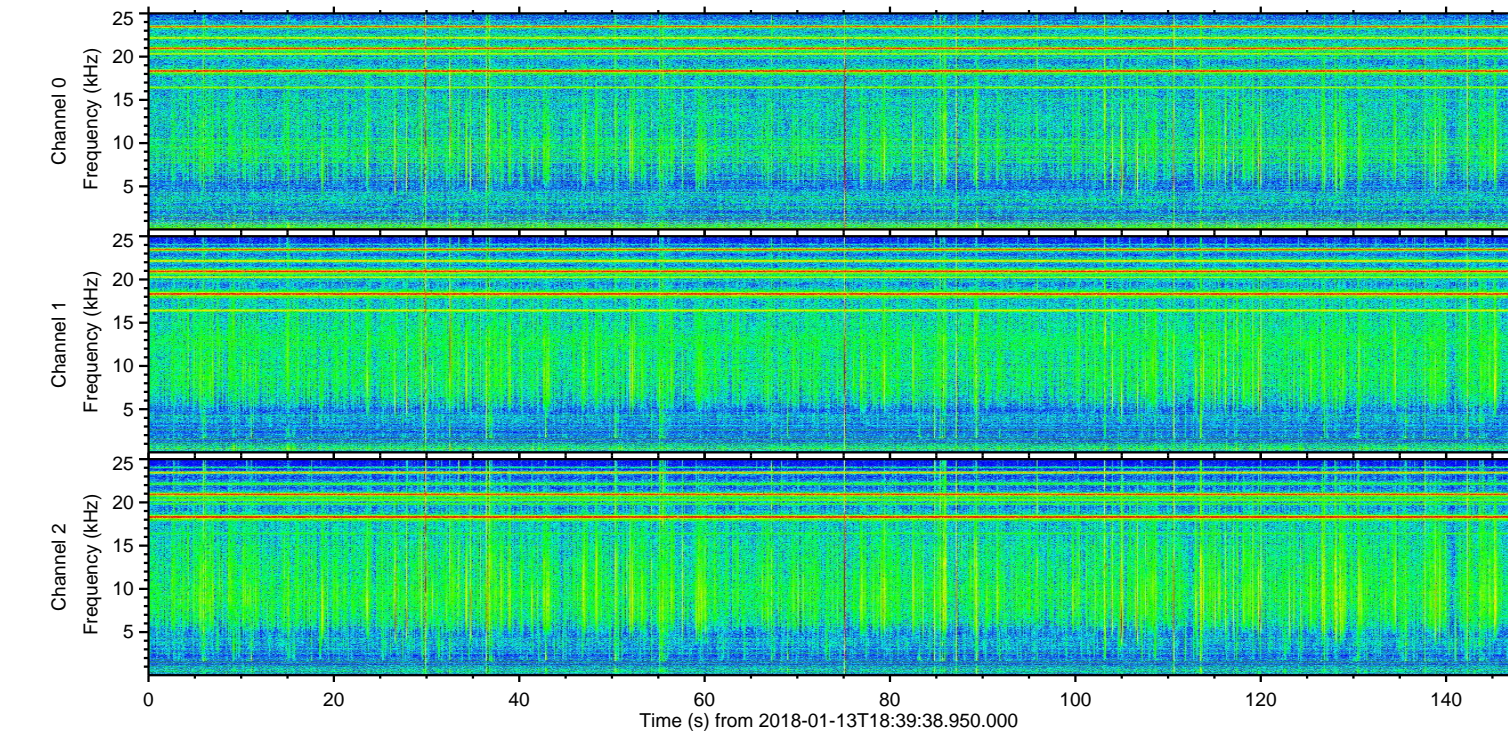
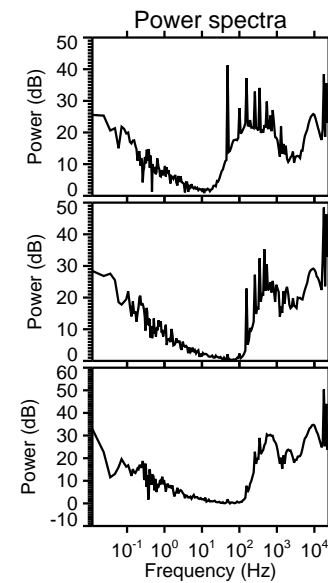
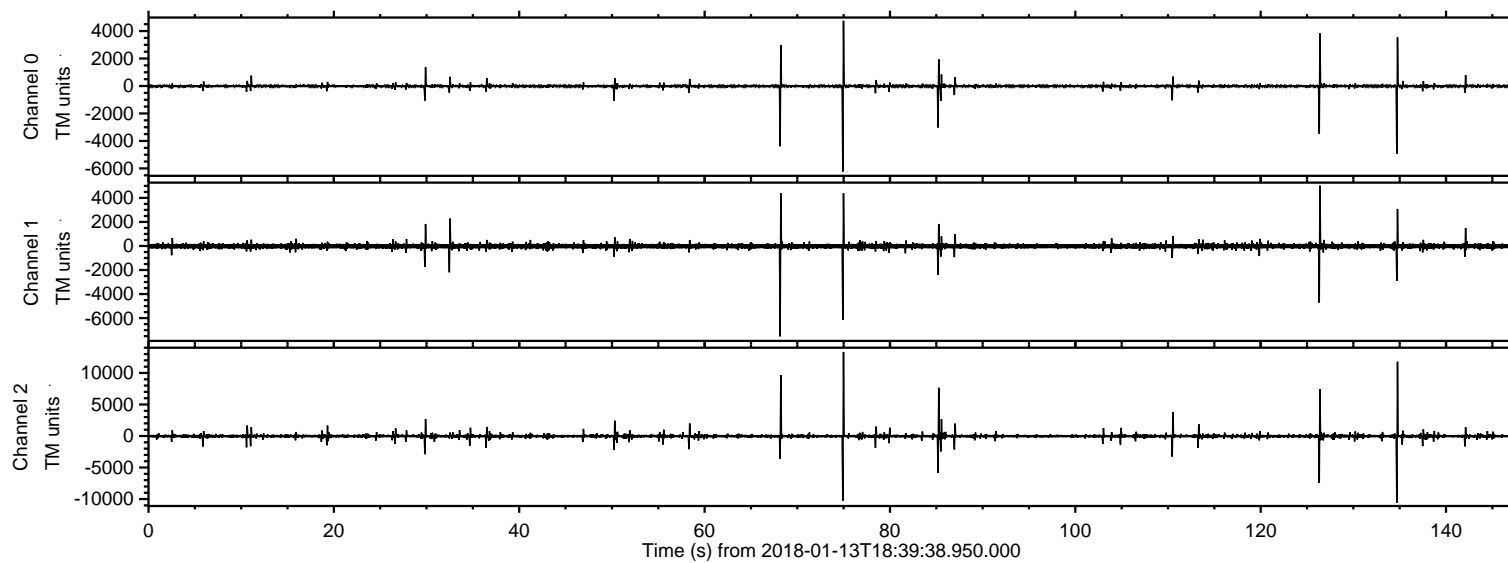
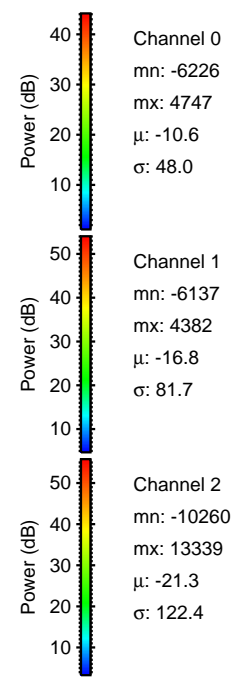
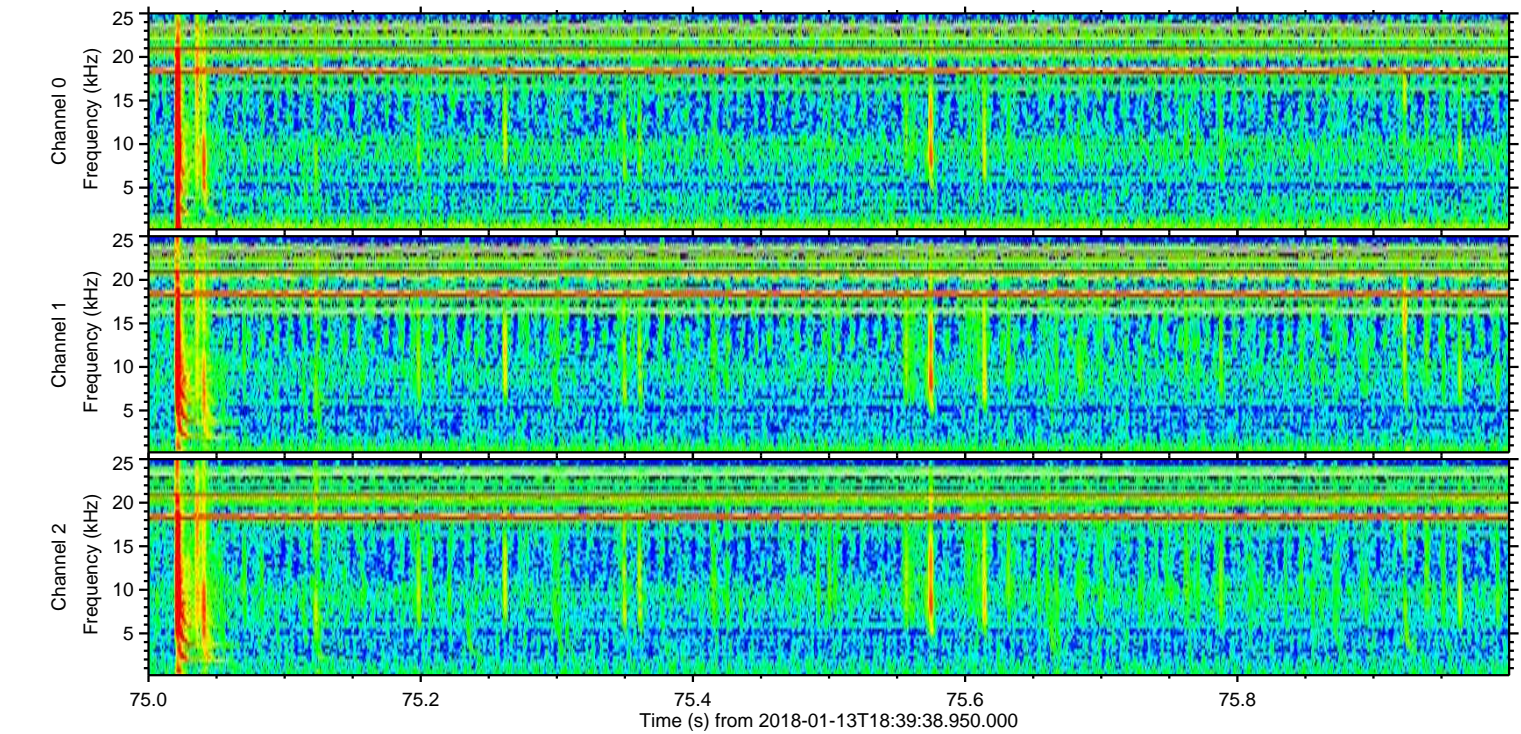
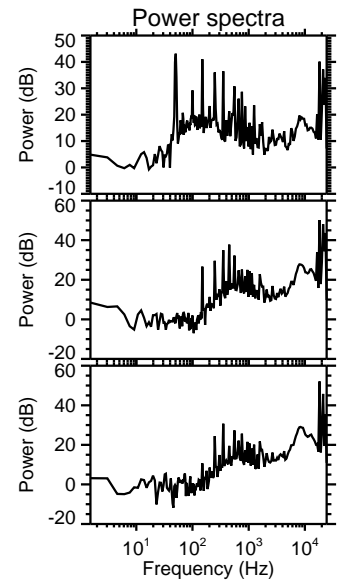
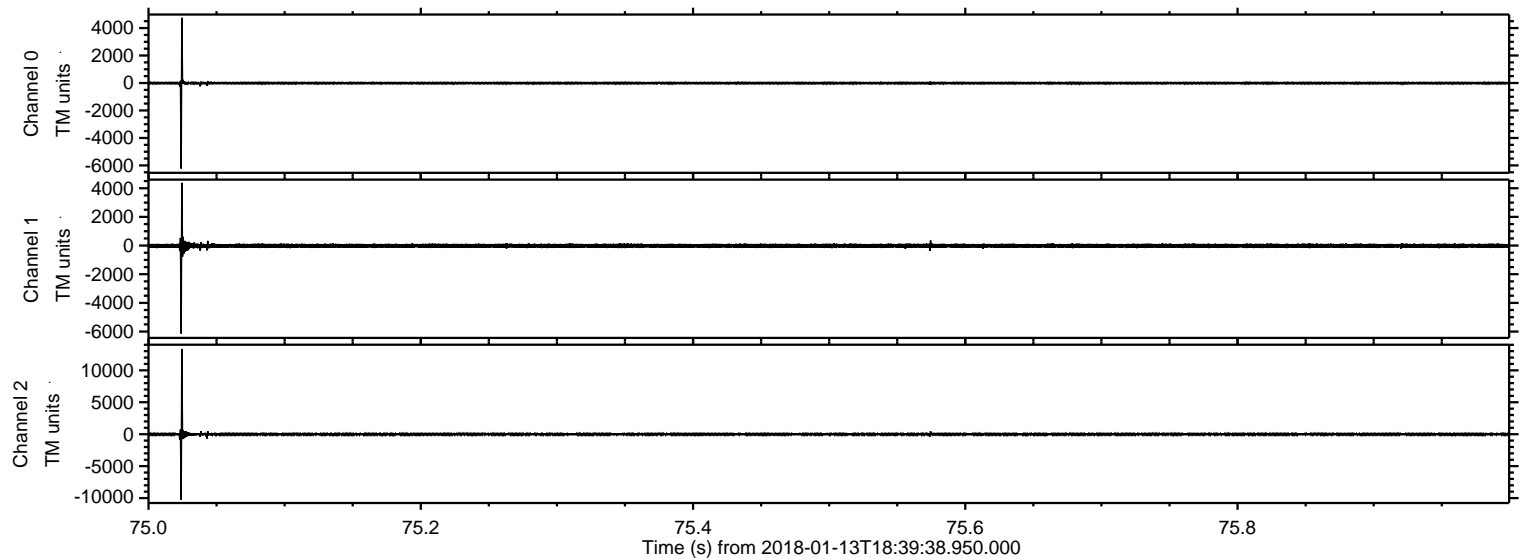

Channel 0
mn: -6226
mx: 4747
 μ : -10.6
 σ : 48.0

Channel 1
mn: -6137
mx: 4382
 μ : -16.8
 σ : 81.7

Channel 2
mn: -10260
mx: 13339
 μ : -21.3
 σ : 122.4

ELMAVAN 3D WAVEFORMS (Measured data sampled at 50 kHz) 51000 packets of 144 samples from 2018-01-13T18:39:38.950.000. Part 135/147

Processed Sat Jan 13 19:48:07 2018 by ELM ver.2012-10-06 from 001__elm20180113_183937__dat00.bin

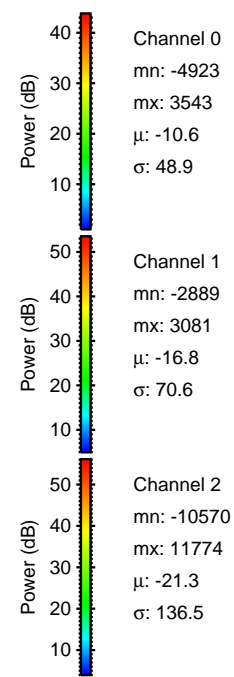
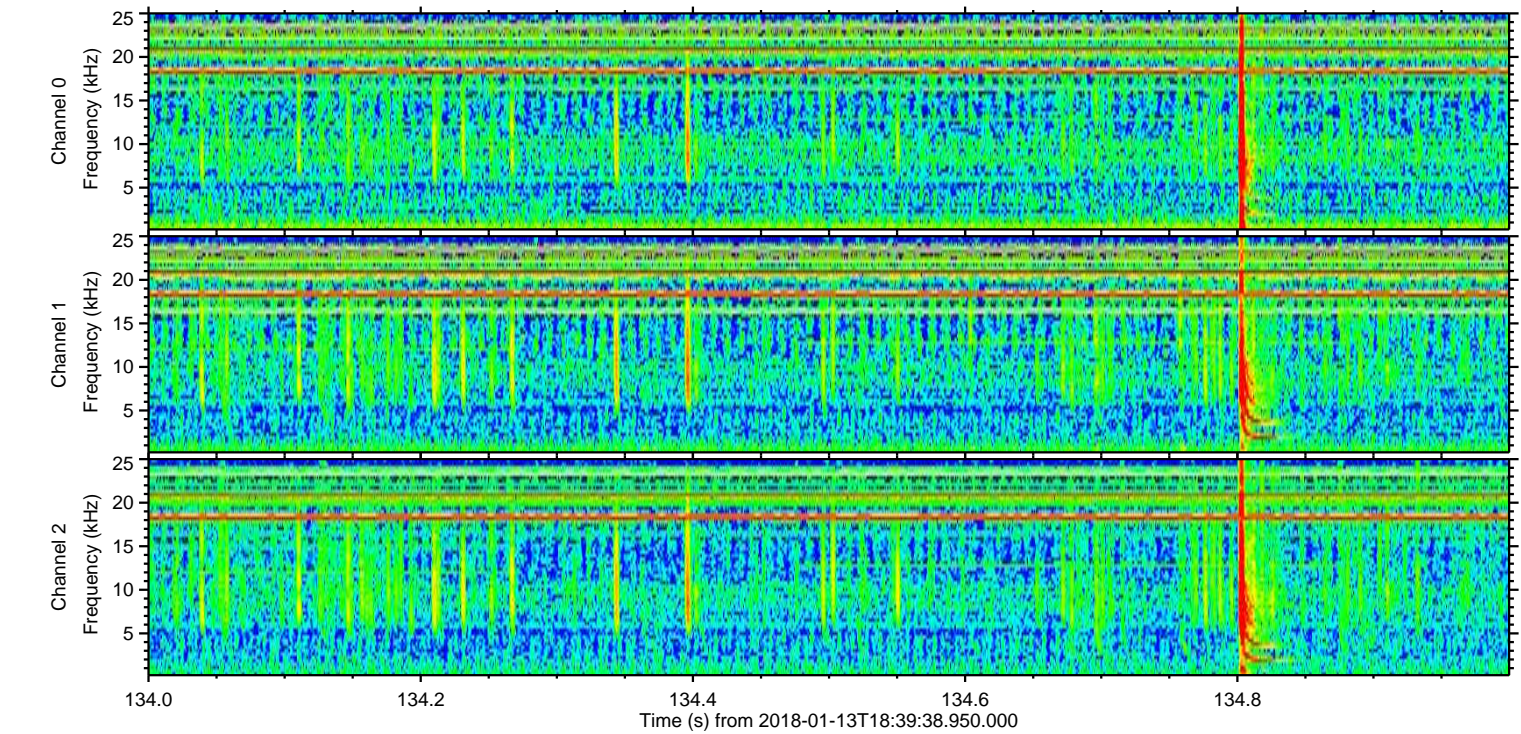
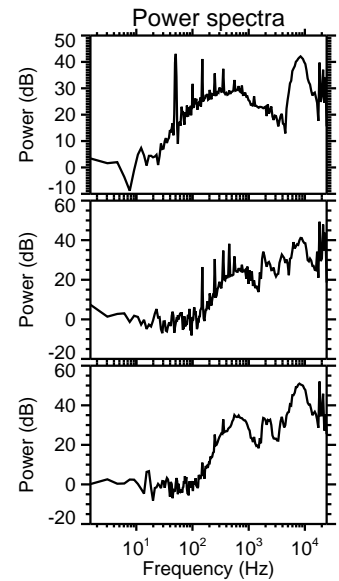
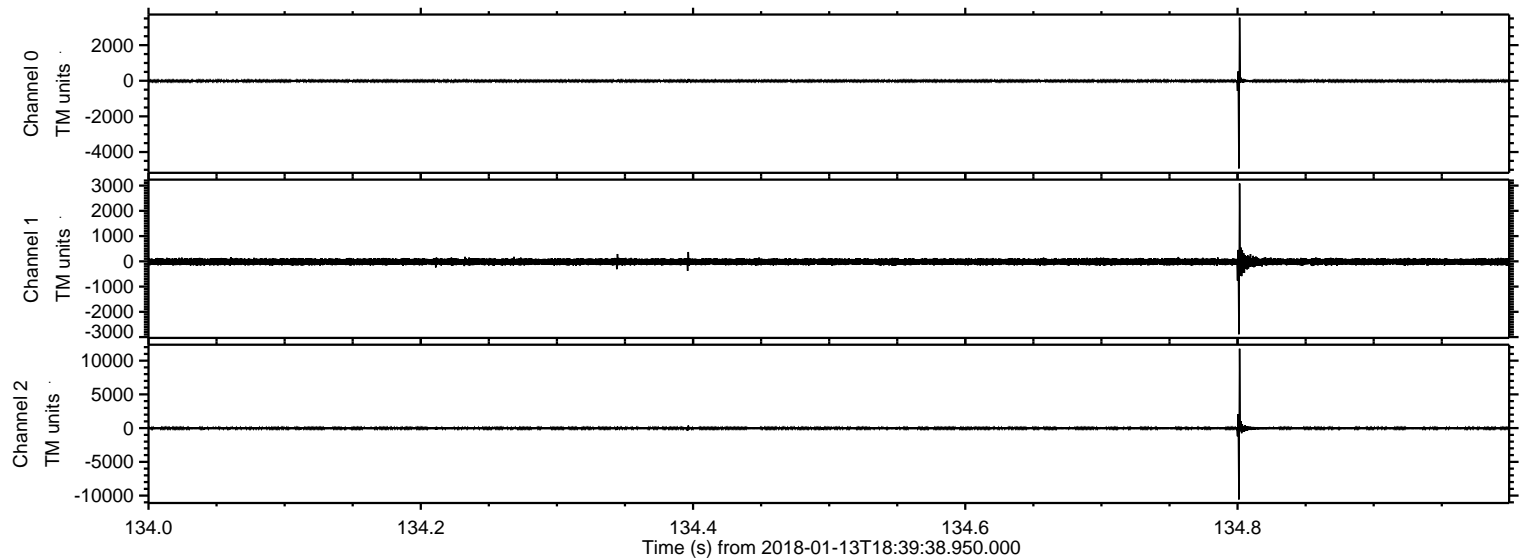

Processed Sat Jan 13 19:48:08 2018 by ELM ver.2012-10-06 from 001__elm20180113_183937__dat00.bin

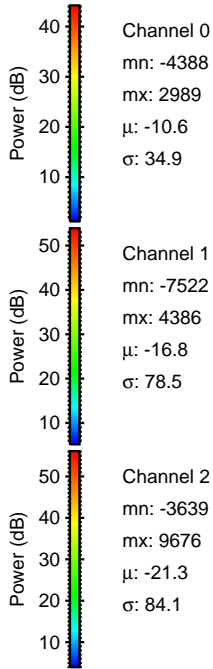
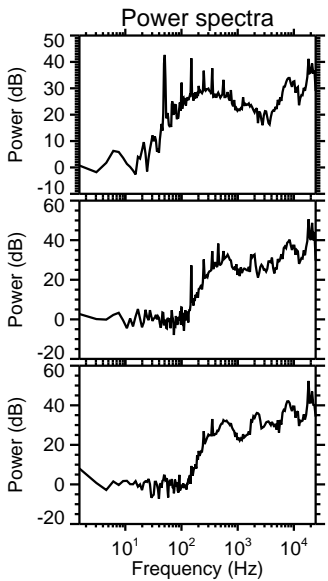
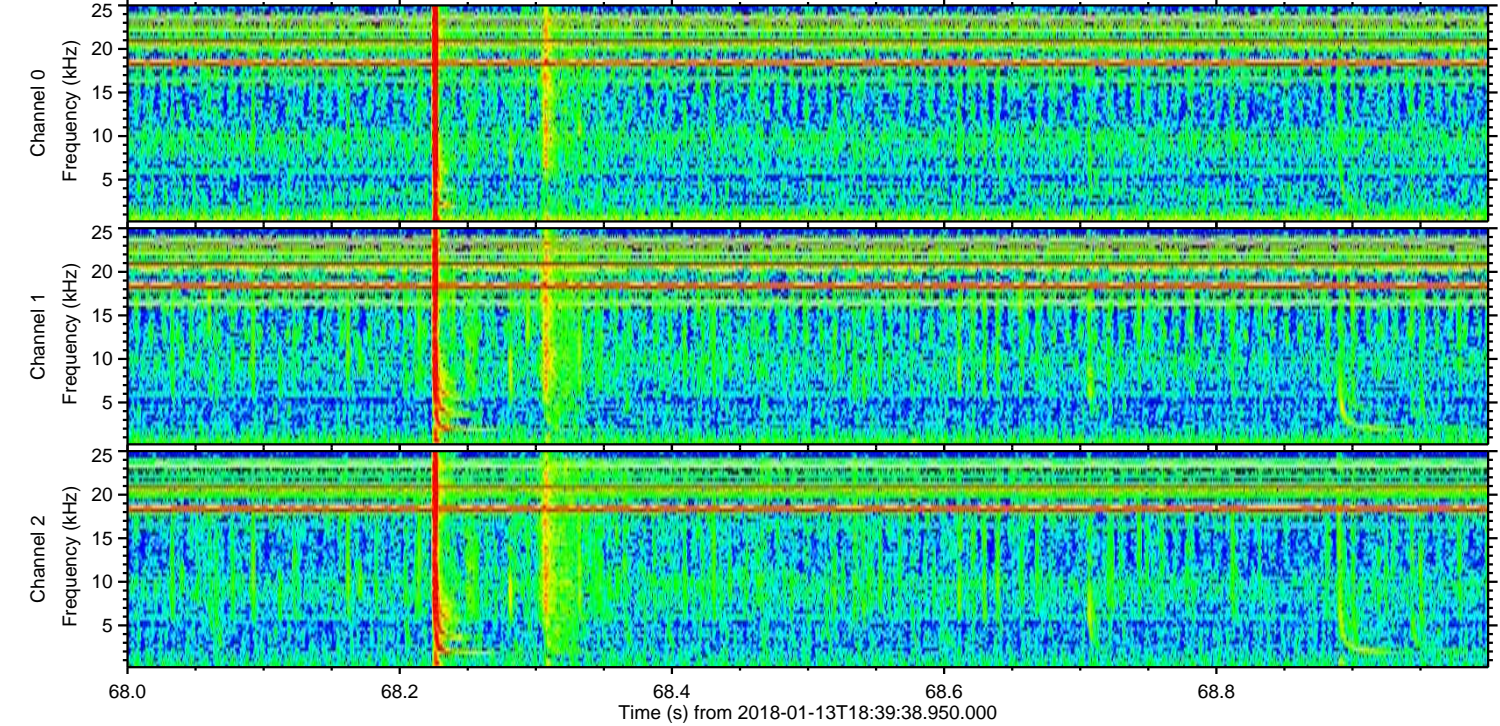
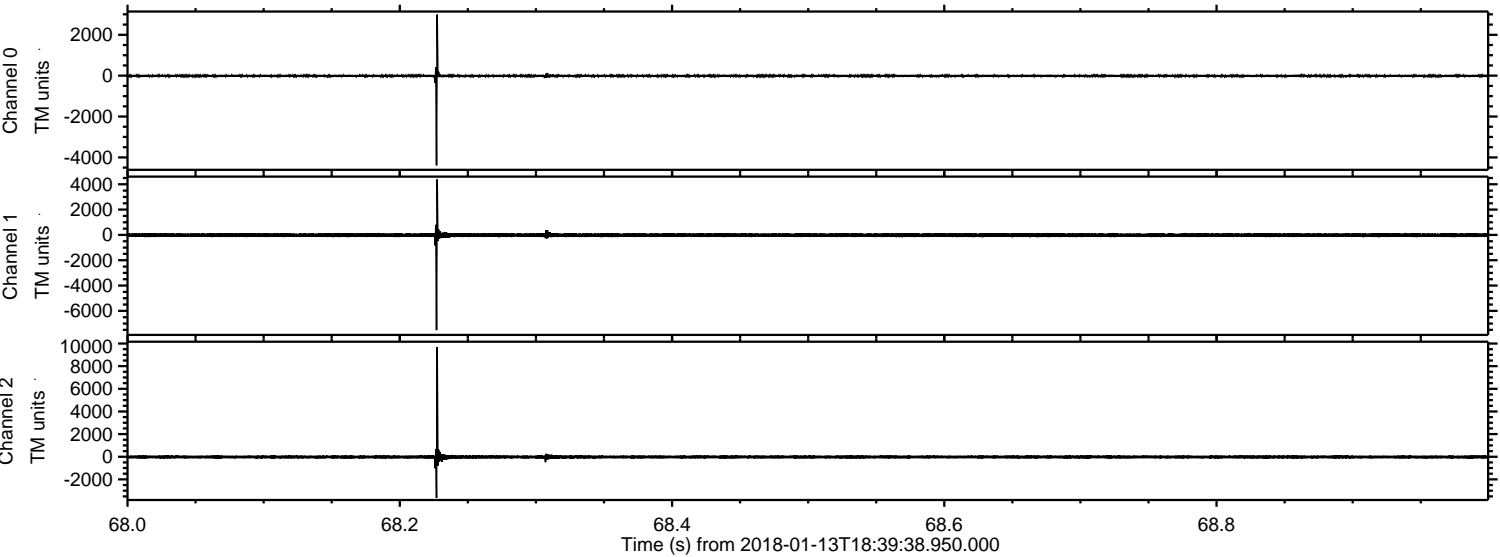

Processed Sat Jan 13 19:48:09 2018 by ELM ver.2012-10-06 from 001__elm20180113_183937__dat00.bin

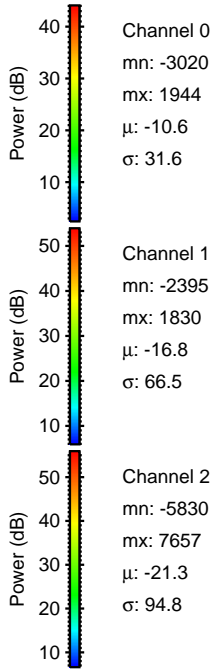
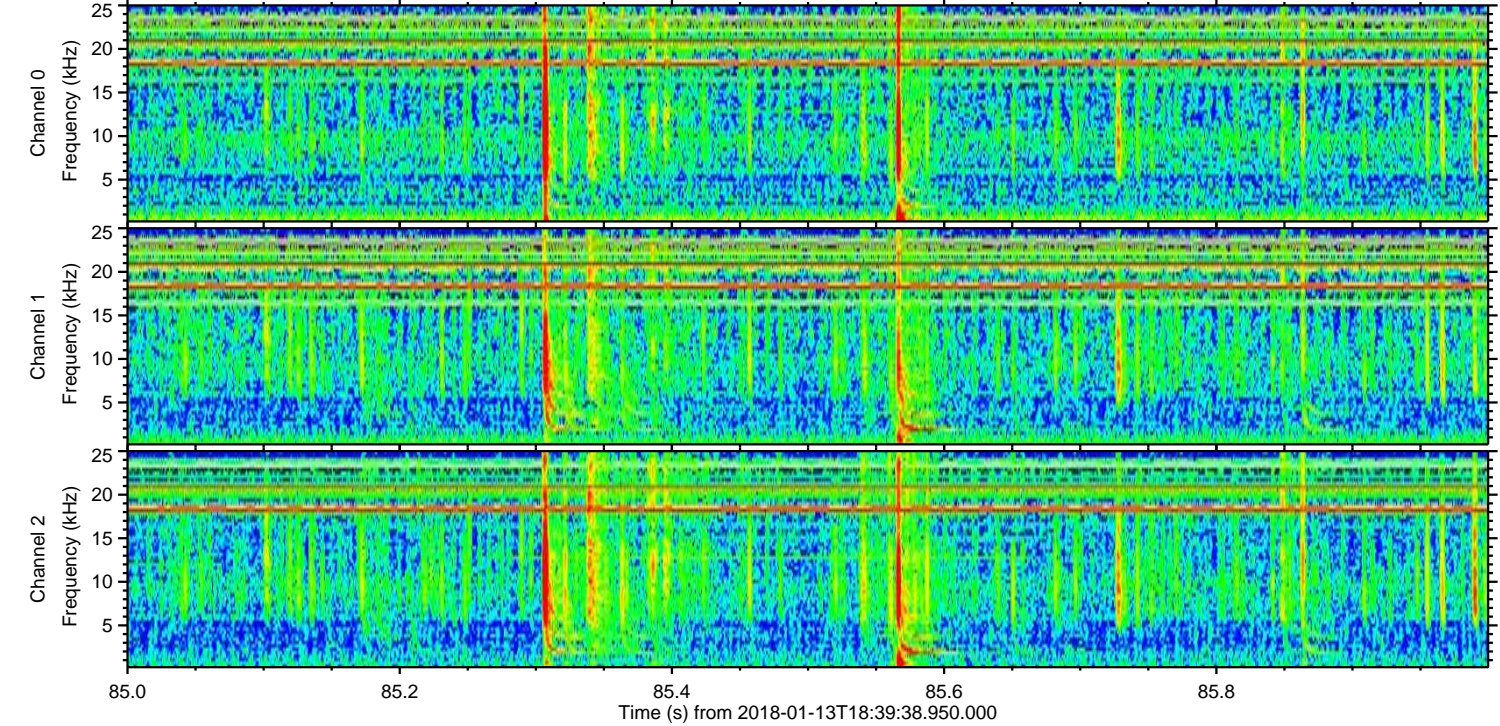
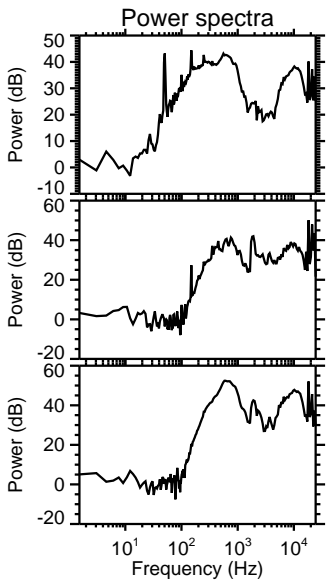
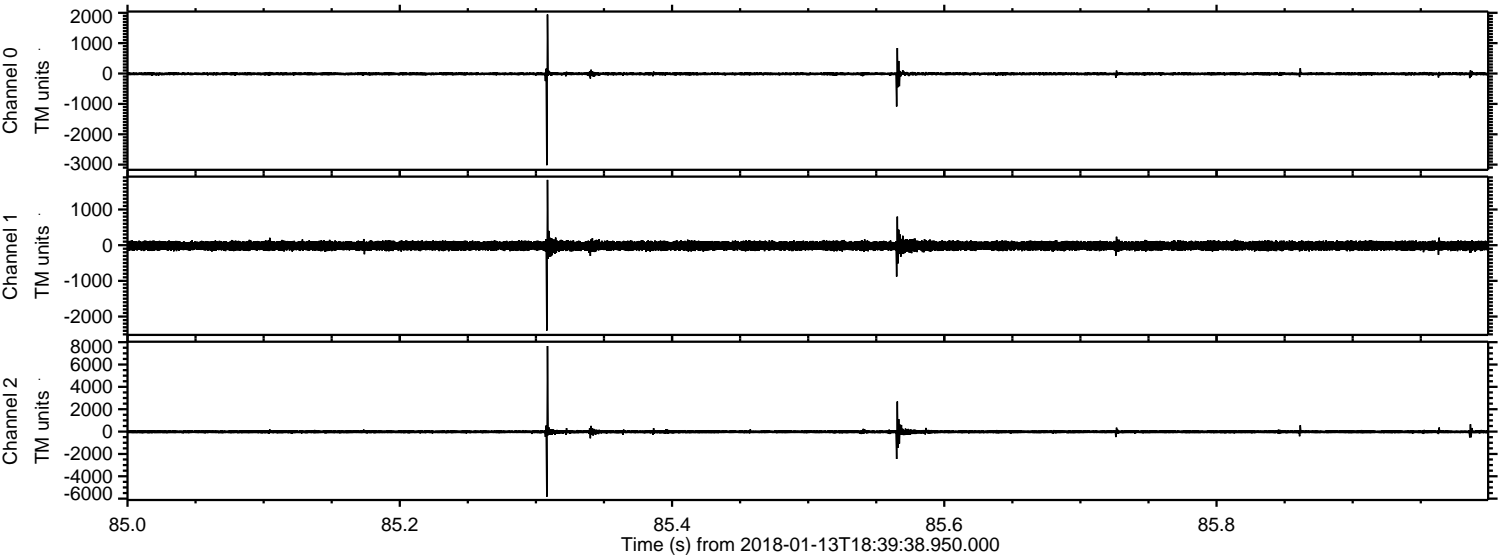

ELMAVAN 3D WAVEFORMS (Measured data sampled at 50 kHz) 51000 packets of 144 samples from 2018-01-13T18:39:38.950.000. Part 127/147

Processed Sat Jan 13 19:48:10 2018 by ELM ver.2012-10-06 from 001__elm20180113_183937__dat00.bin

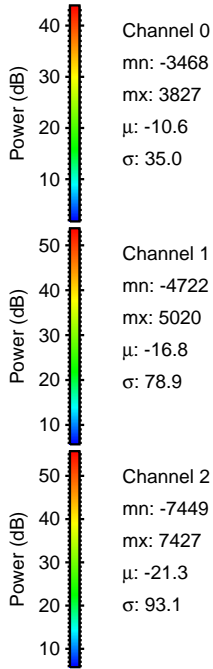
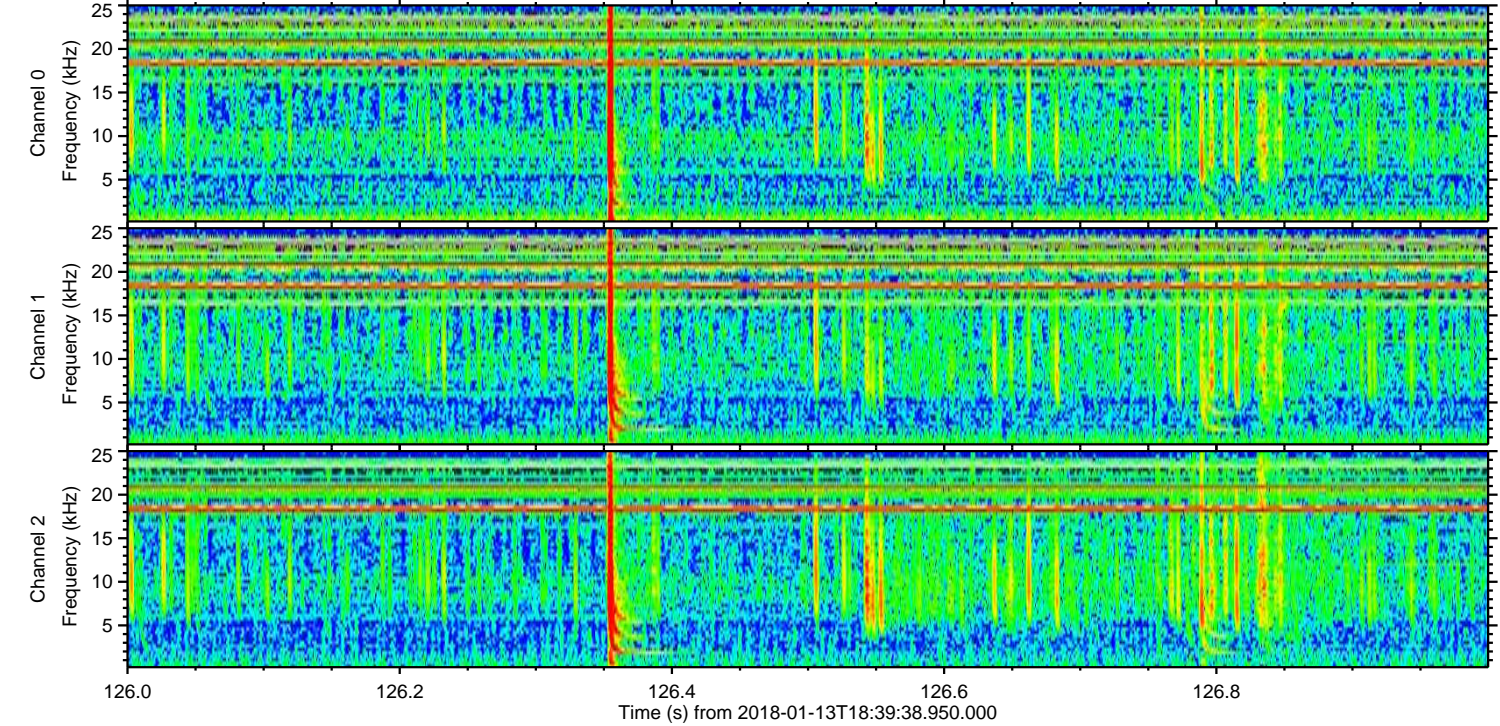
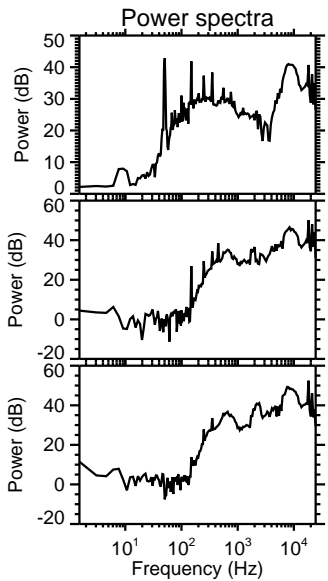
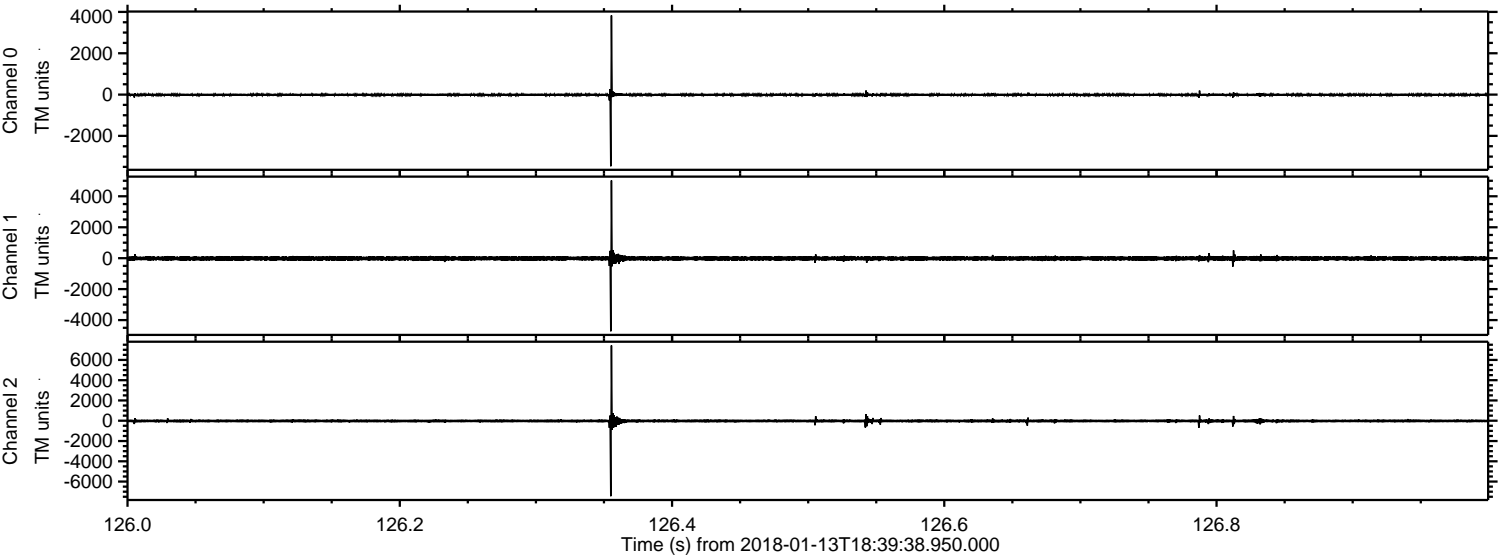

ELMAVAN 3D WAVEFORMS (Measured data sampled at 50 kHz) 51000 packets of 144 samples from 2018-01-13T18:39:38.950.000. Part 111/147

Processed Sat Jan 13 19:48:10 2018 by ELM ver.2012-10-06 from 001__elm20180113_183937__dat00.bin

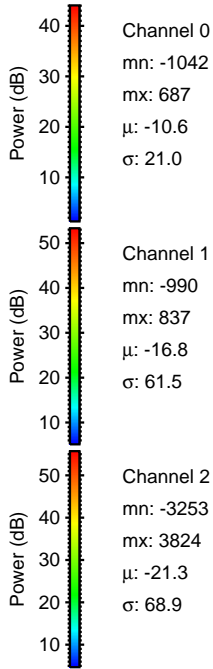
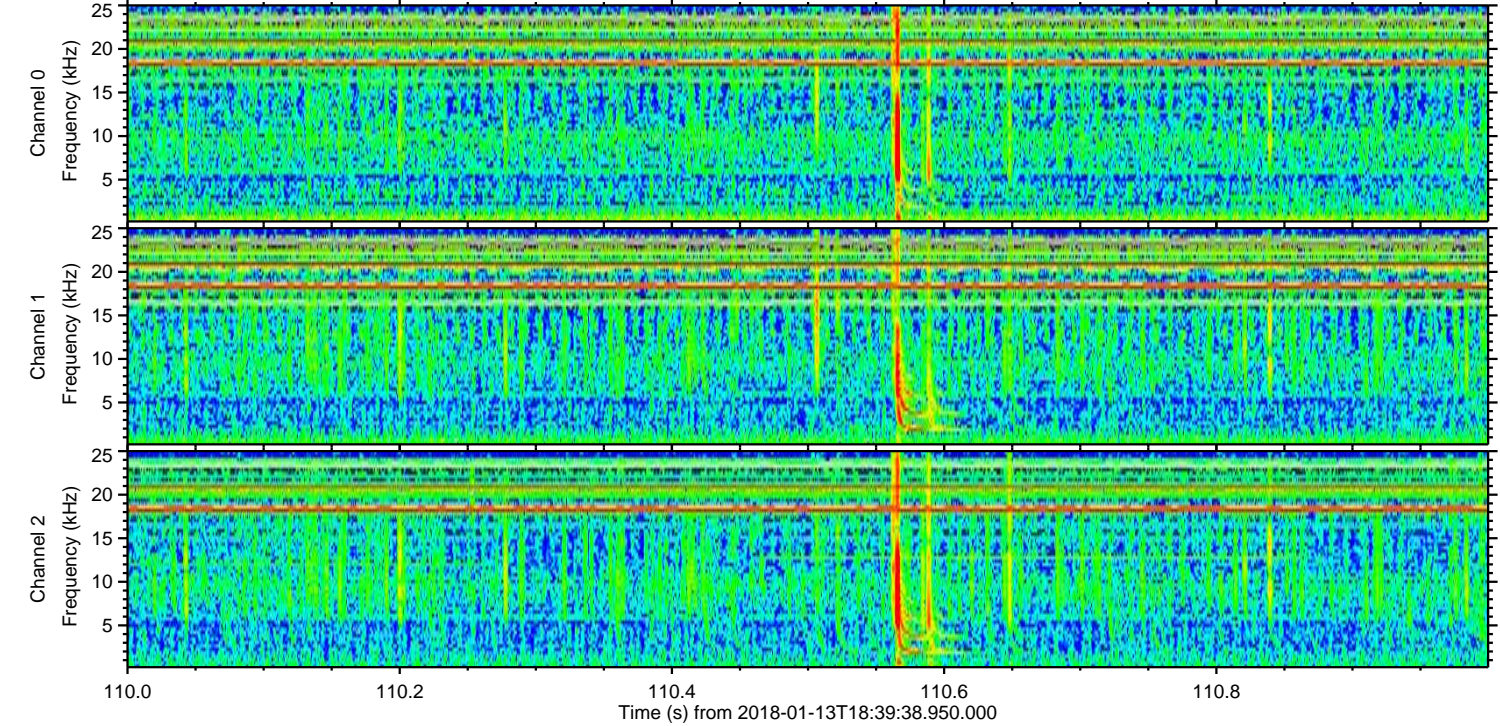
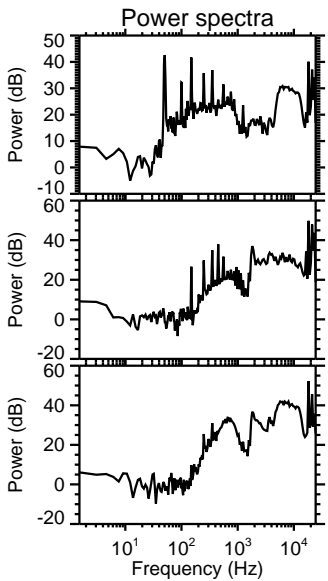
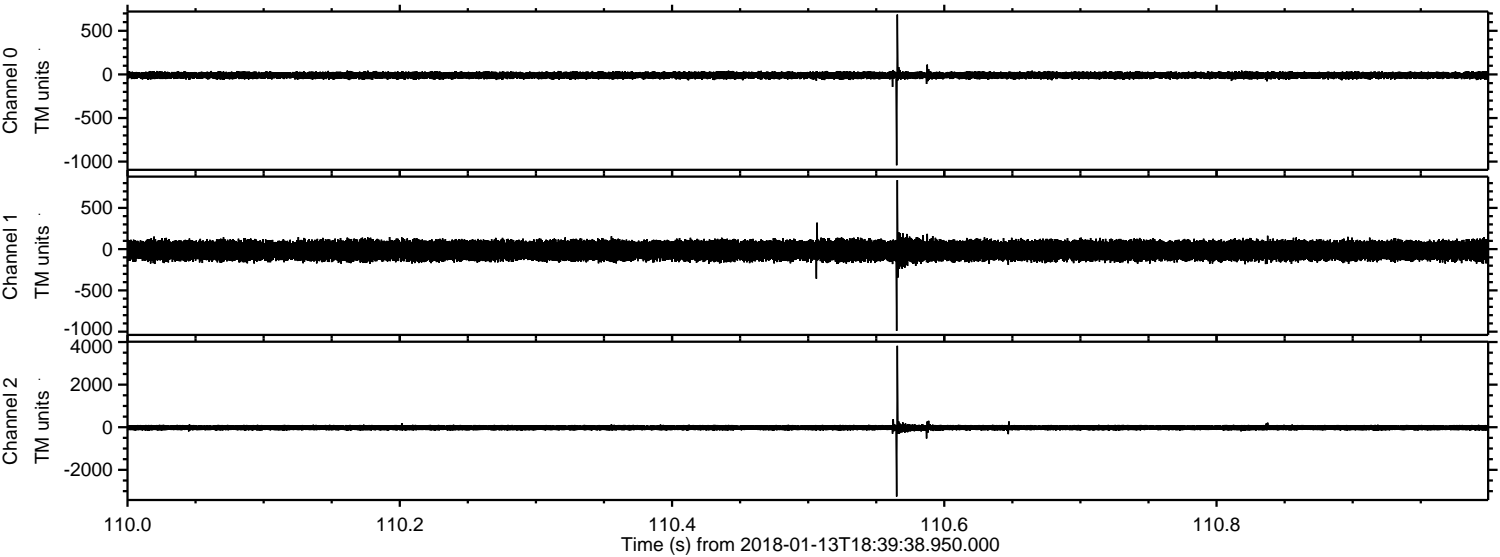

ELMAVAN 3D WAVEFORMS (Measured data sampled at 50 kHz) 51000 packets of 144 samples from 2018-01-13T18:39:38.950.000. Part 30/147

Processed Sat Jan 13 19:48:11 2018 by ELM ver.2012-10-06 from 001__elm20180113_183937__dat00.bin

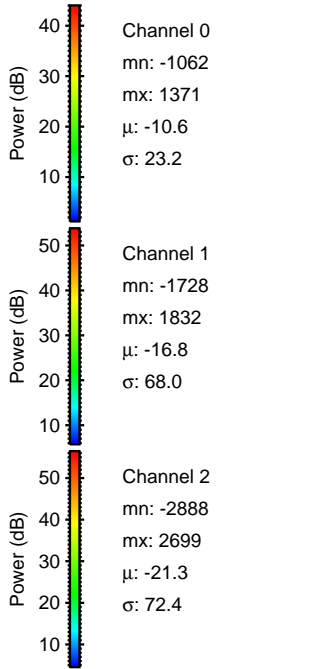
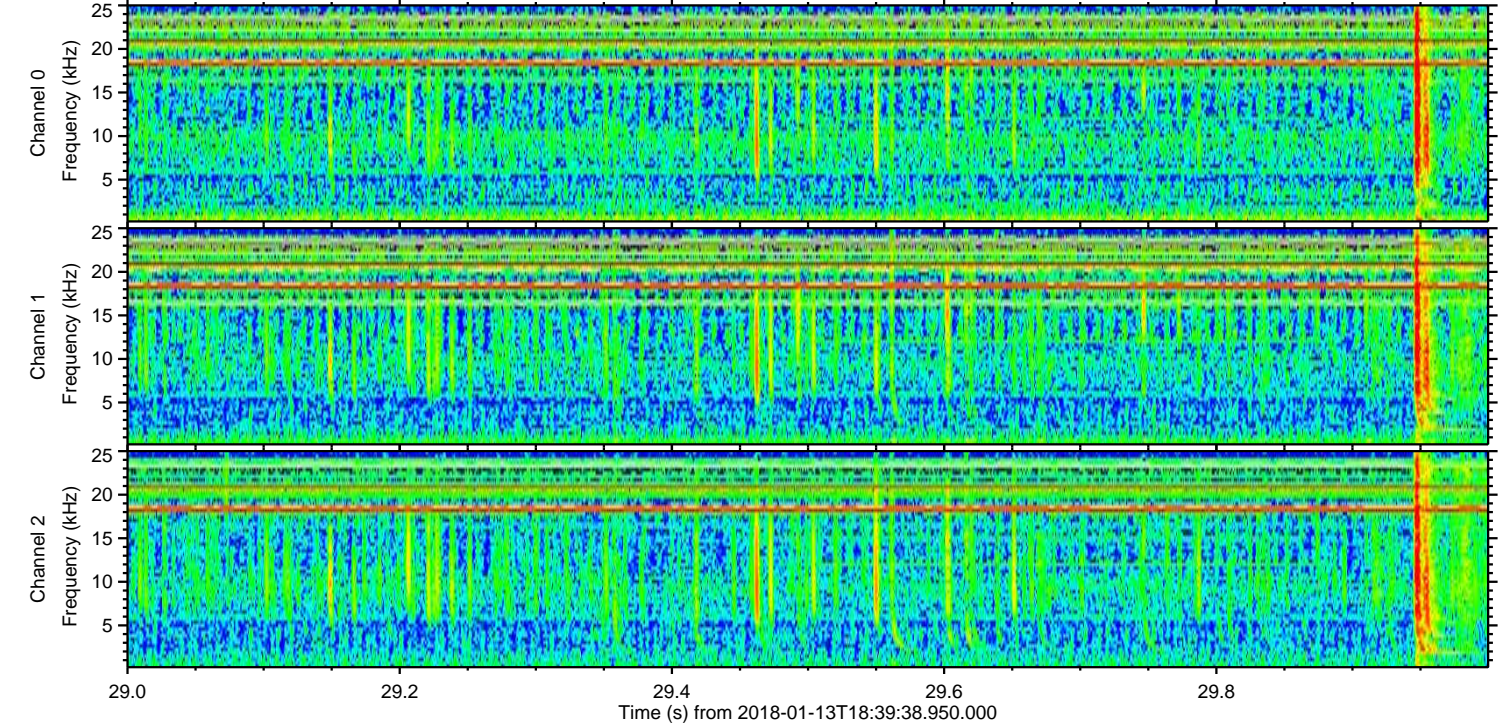
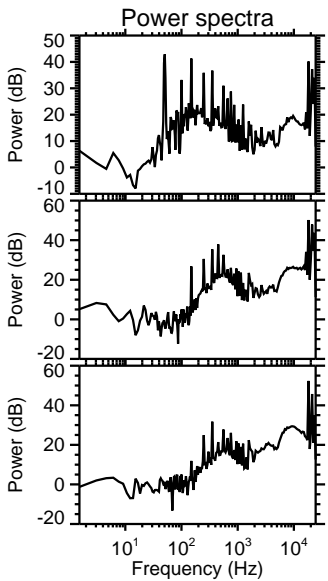
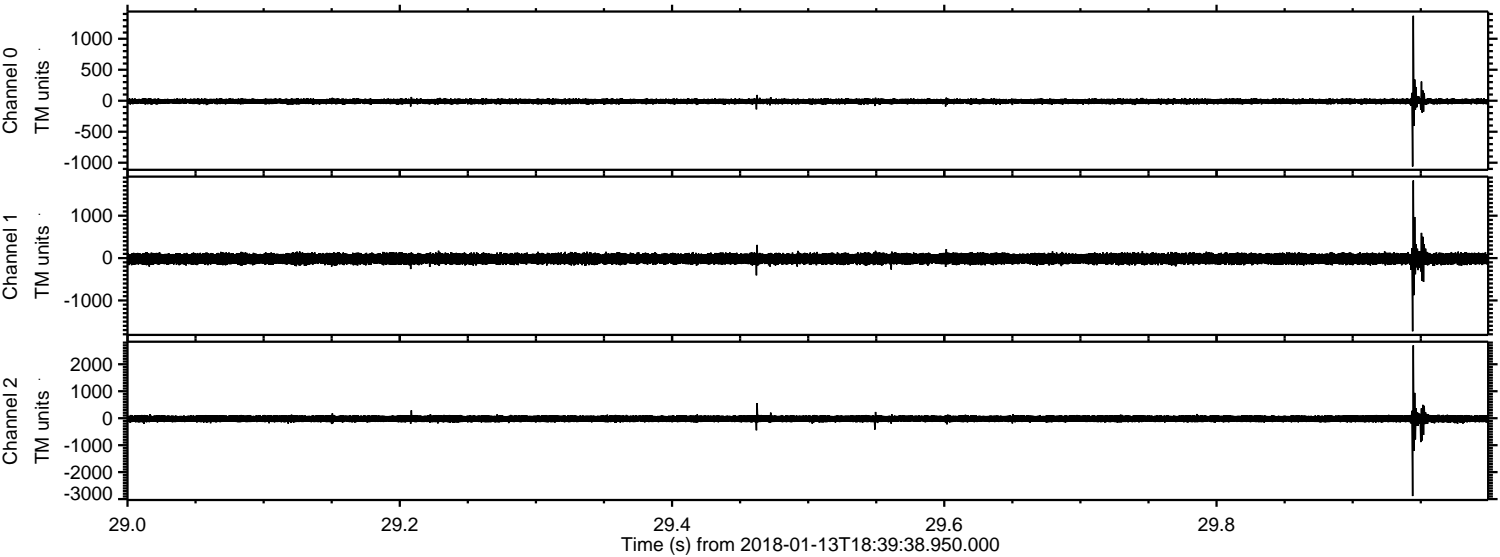

Processed Sat Jan 13 19:48:12 2018 by ELM ver.2012-10-06 from 001__elm20180113_183937__dat00.bin

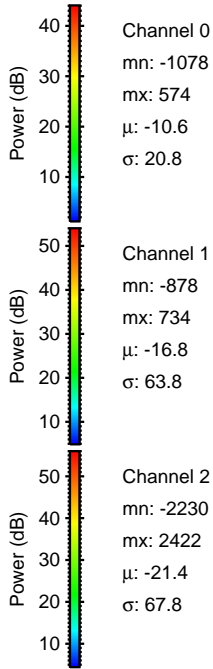
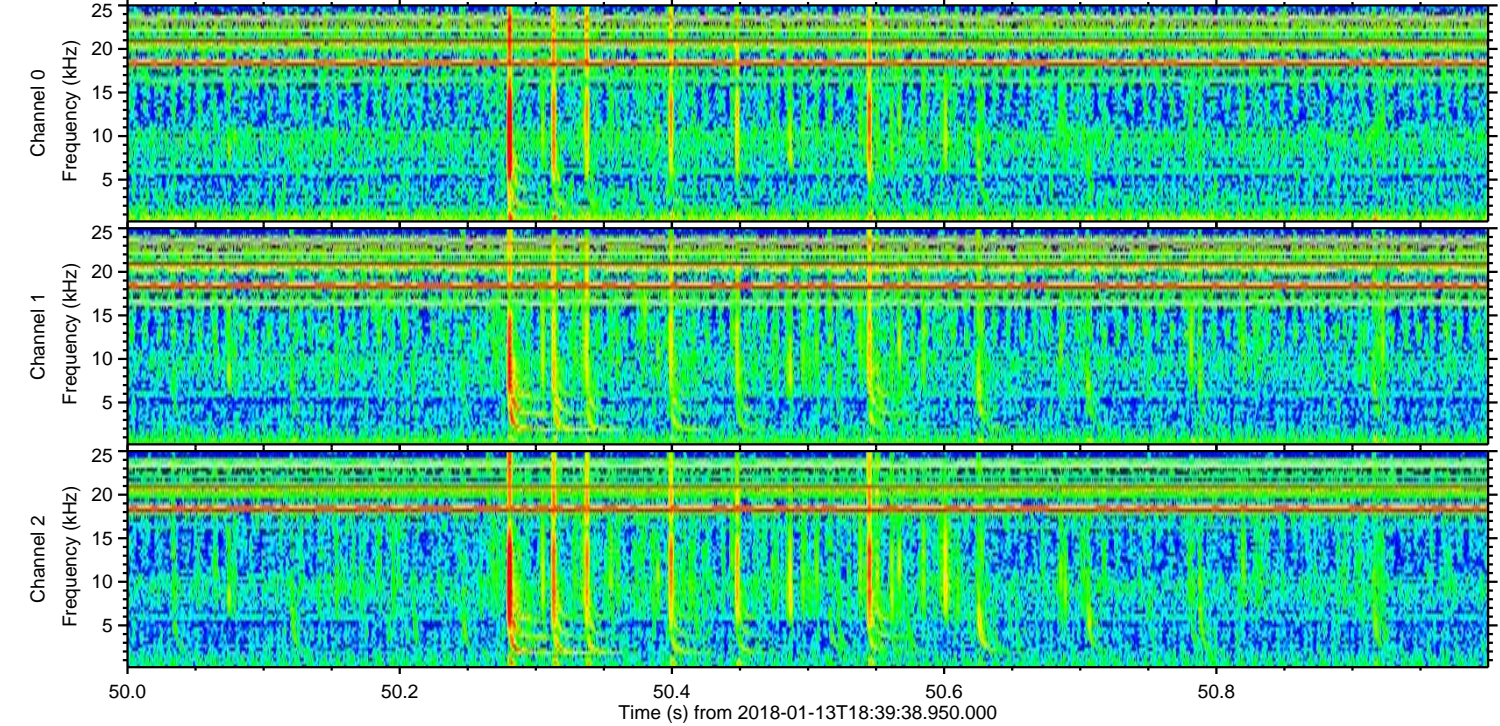
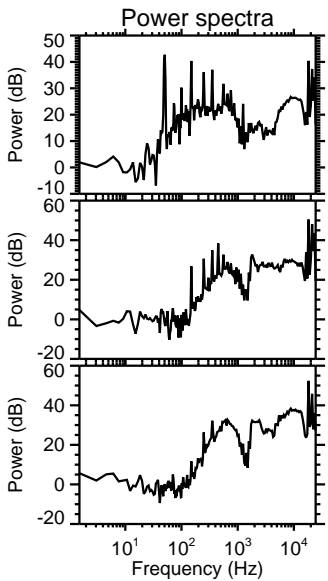
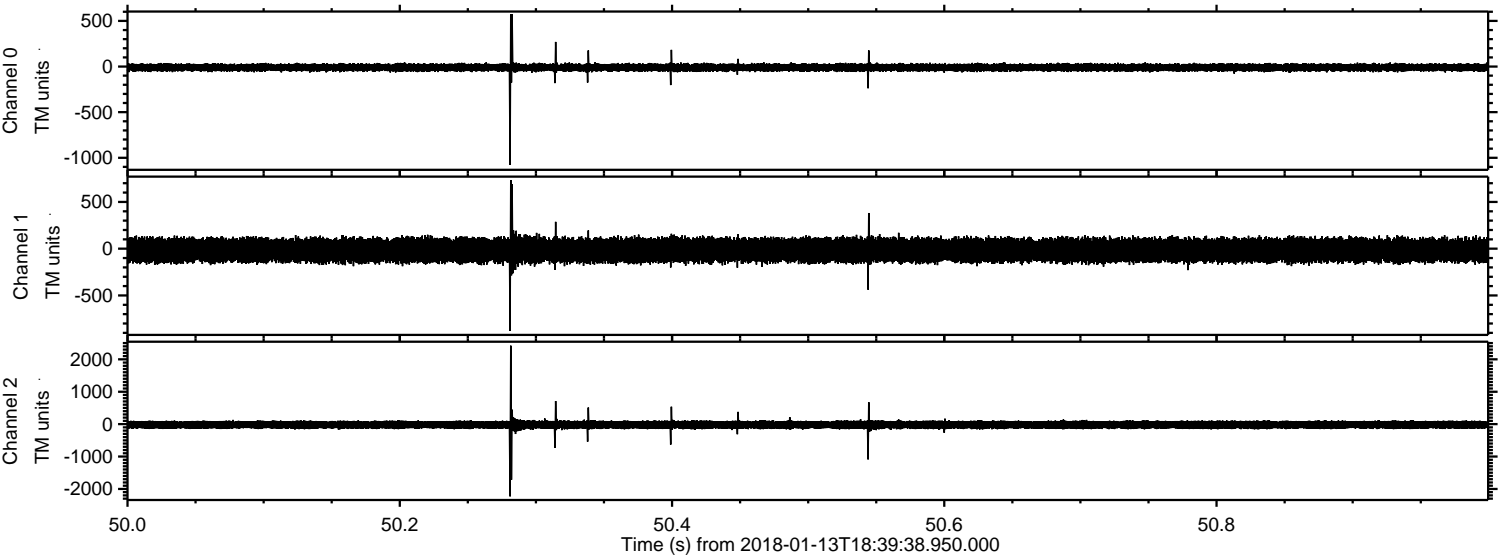

Channel 0
mn: -1078
mx: 574
 μ : -10.6
 σ : 20.8

Channel 1
mn: -878
mx: 734
 μ : -16.8
 σ : 63.8

Channel 2
mn: -2230
mx: 2422
 μ : -21.4
 σ : 67.8

Processed Sat Jan 13 19:48:13 2018 by ELM ver.2012-10-06 from 001__elm20180113_183937__dat00.bin

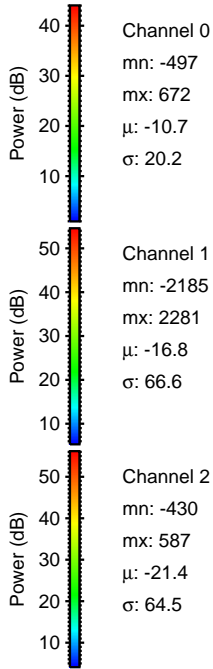
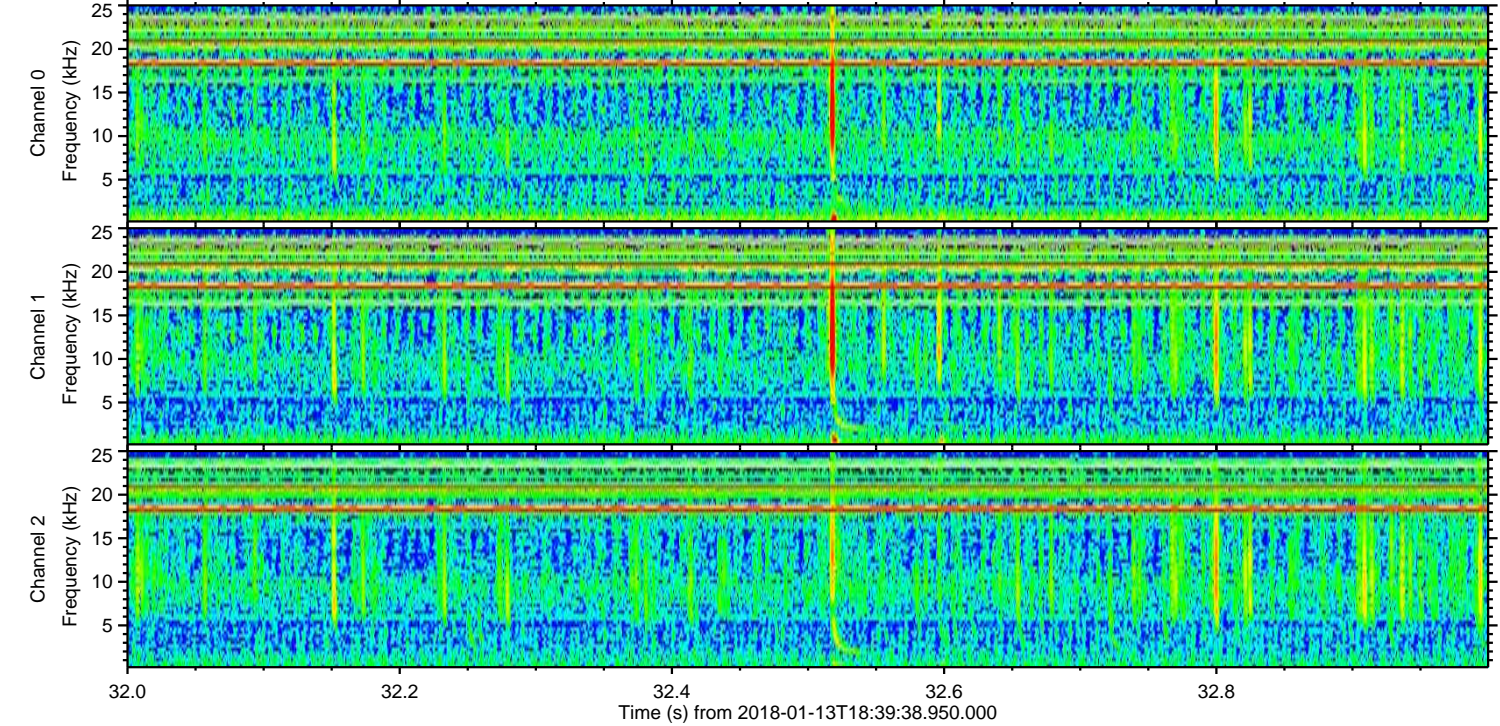
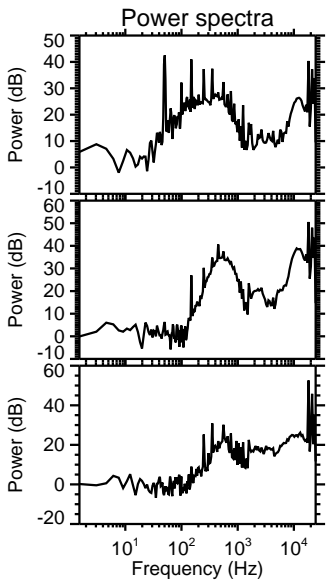
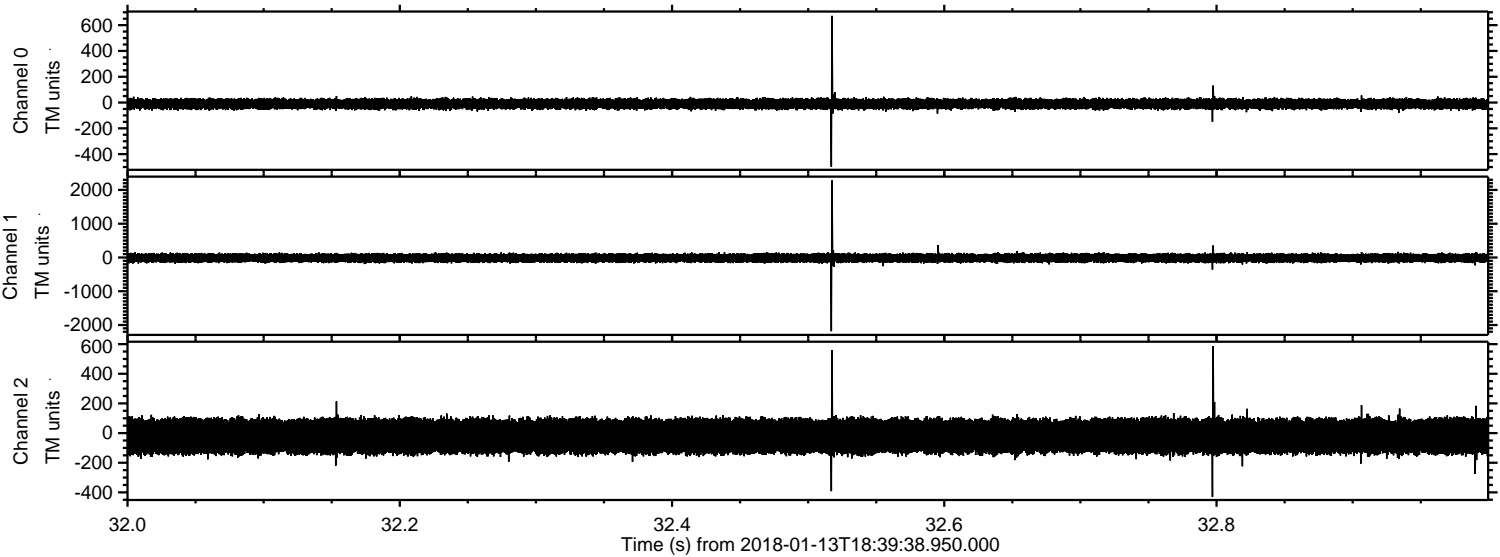

Processed Sat Jan 13 19:48:14 2018 by ELM ver.2012-10-06 from 001__elm20180113_183937__dat00.bin

