

ELMAVAN 3D WAVEFORMS (Measured data sampled at 50 kHz) 51000 packets of 144 samples from 2018-01-11T03:36:50.280.000.

Processed Thu Jan 11 04:44:45 2018 by ELM ver.2012-10-06 from 001__elm20180111_033649__dat00.bin

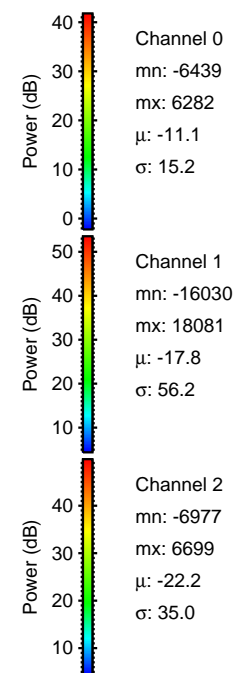

Processed Thu Jan 11 04:44:53 2018 by ELM ver.2012-10-06 from 001__elm20180111_033649__dat00.bin

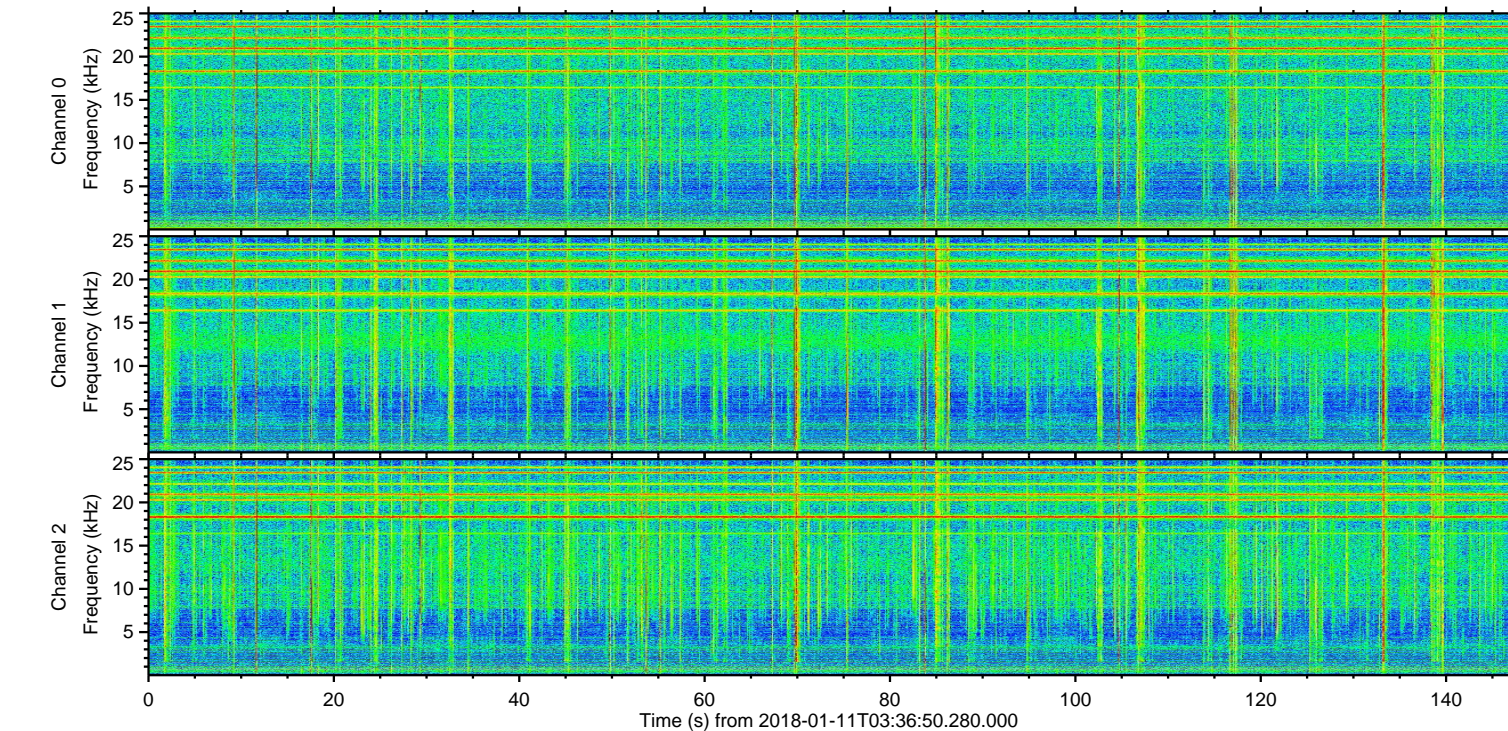
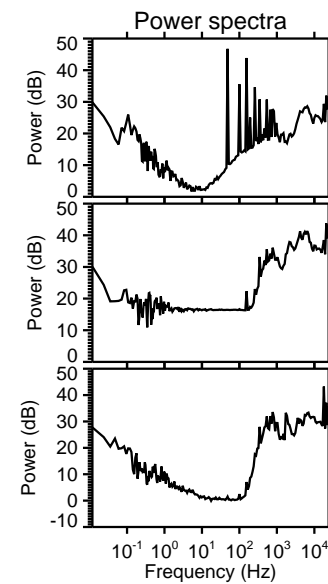
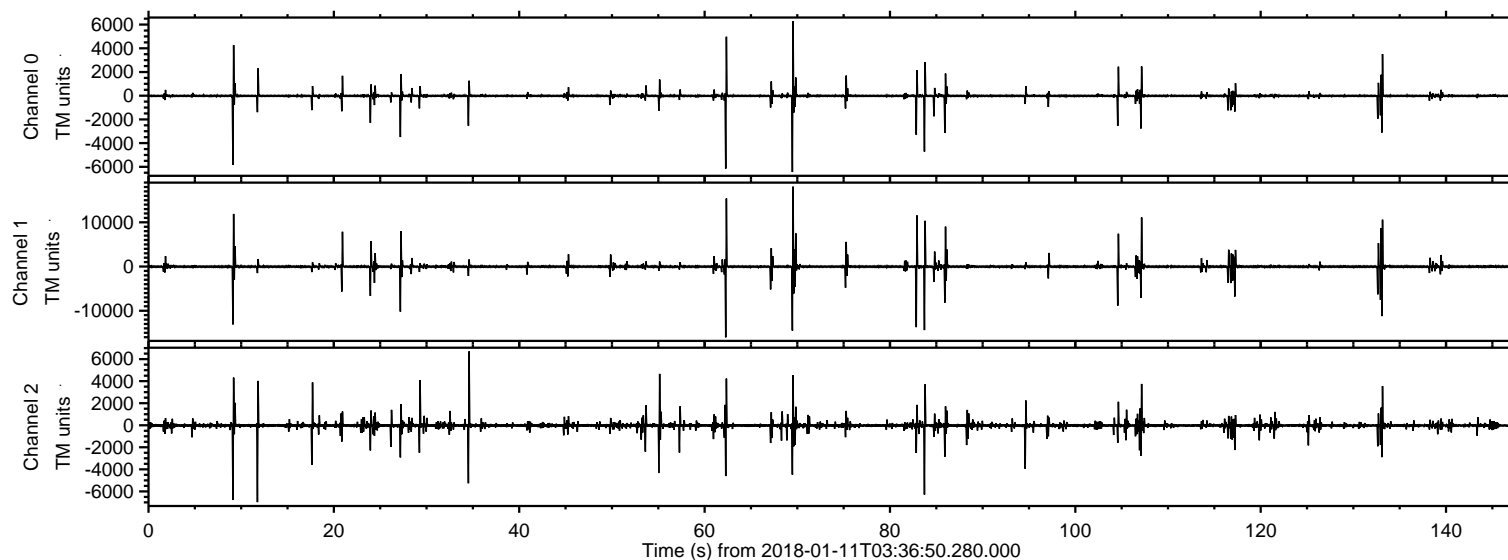
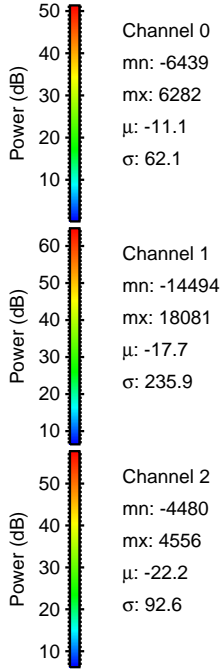
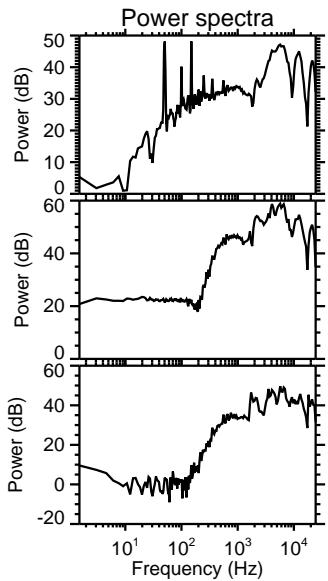
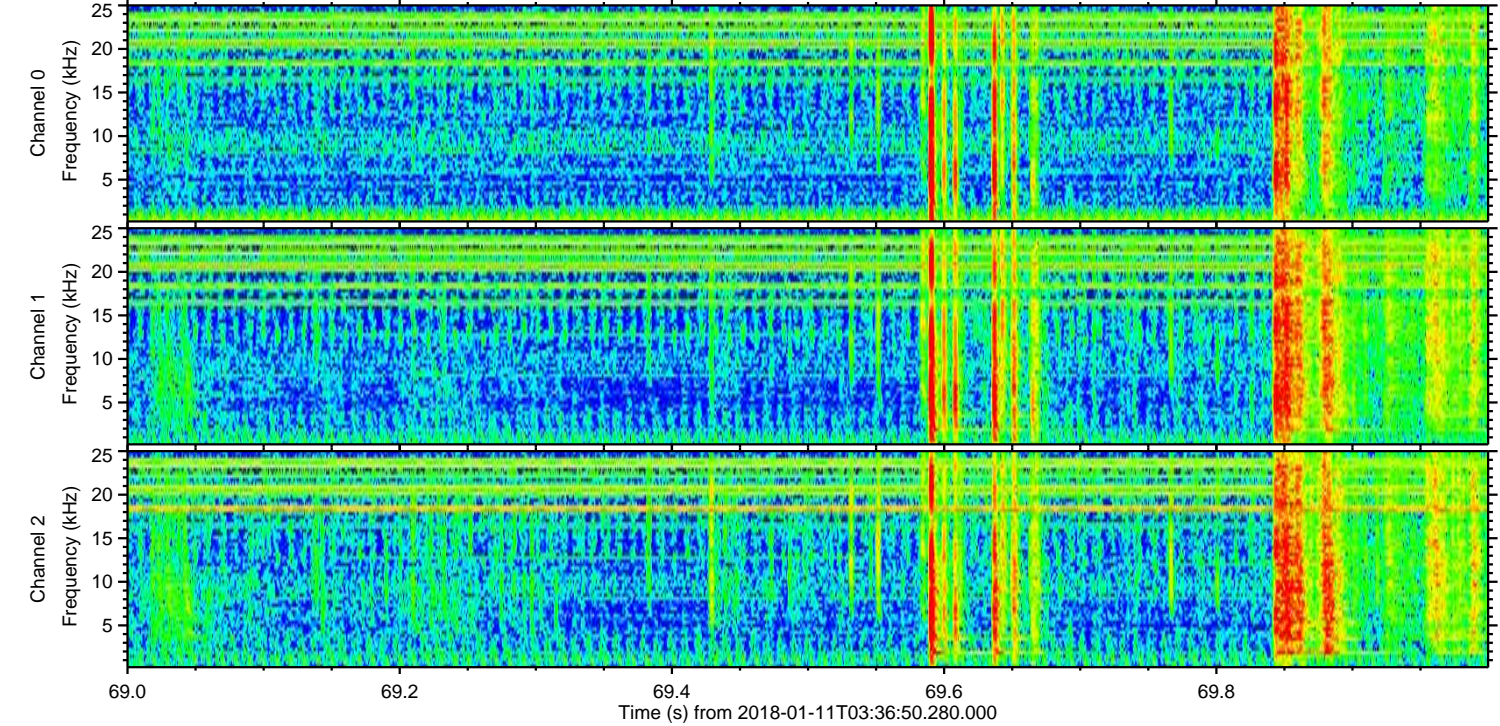
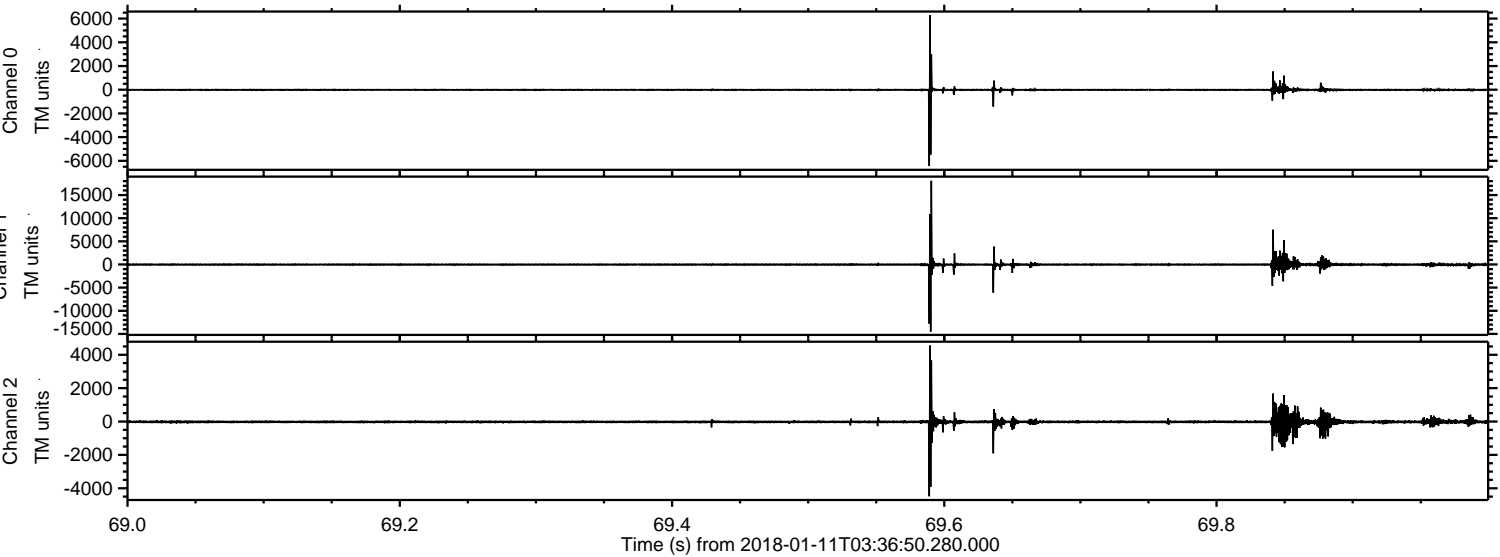

Processed Thu Jan 11 04:44:54 2018 by ELM ver.2012-10-06 from 001__elm20180111_033649__dat00.bin

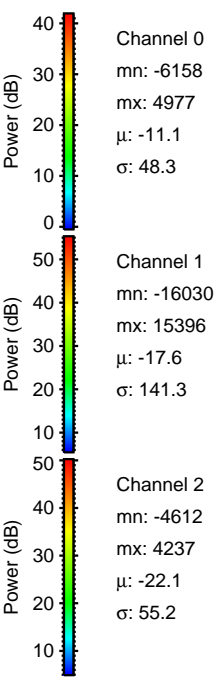
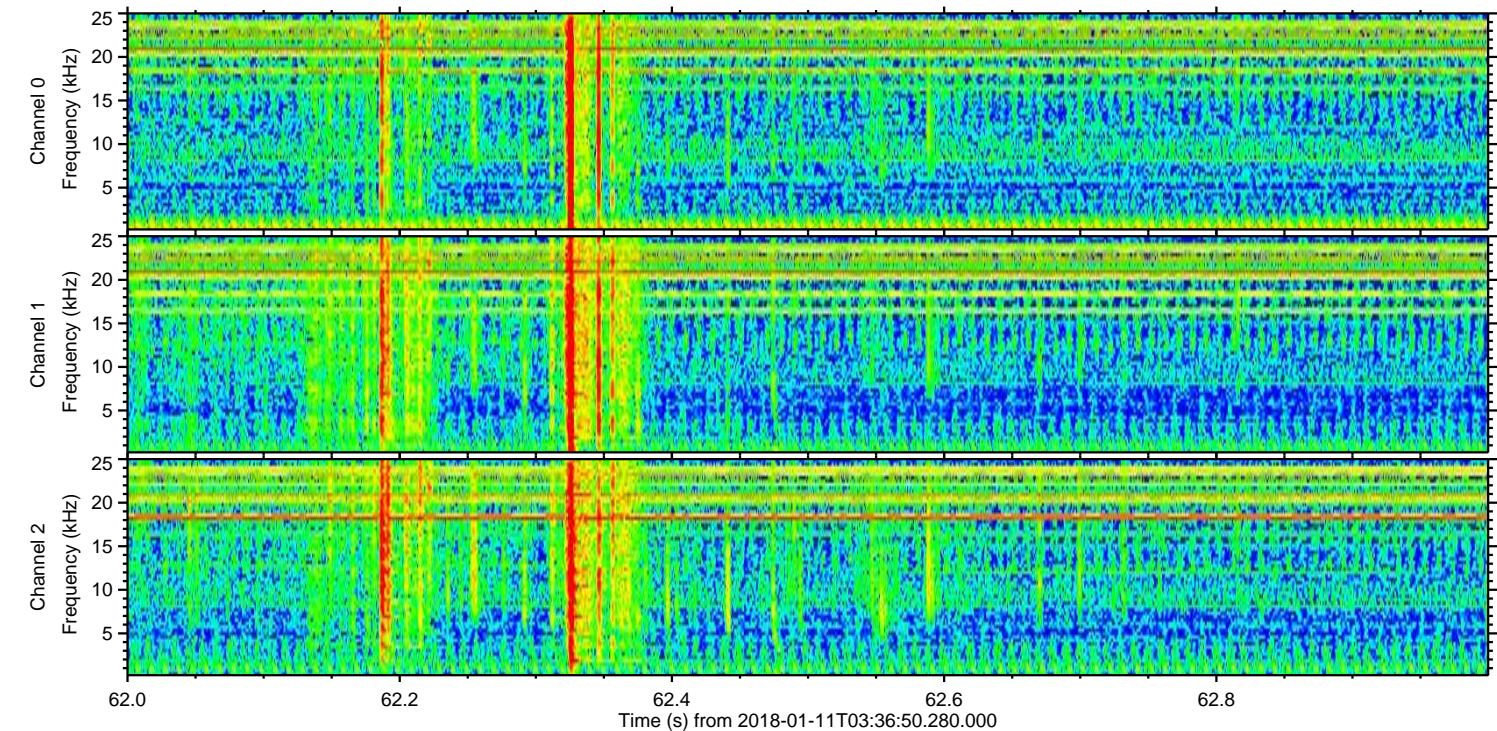
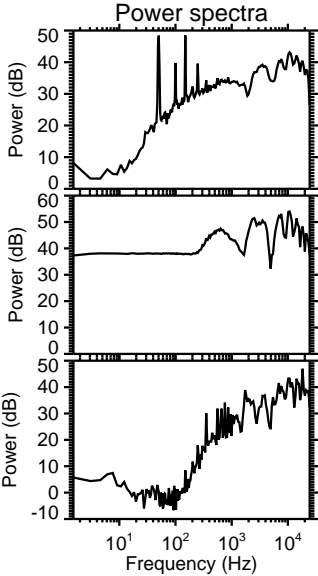
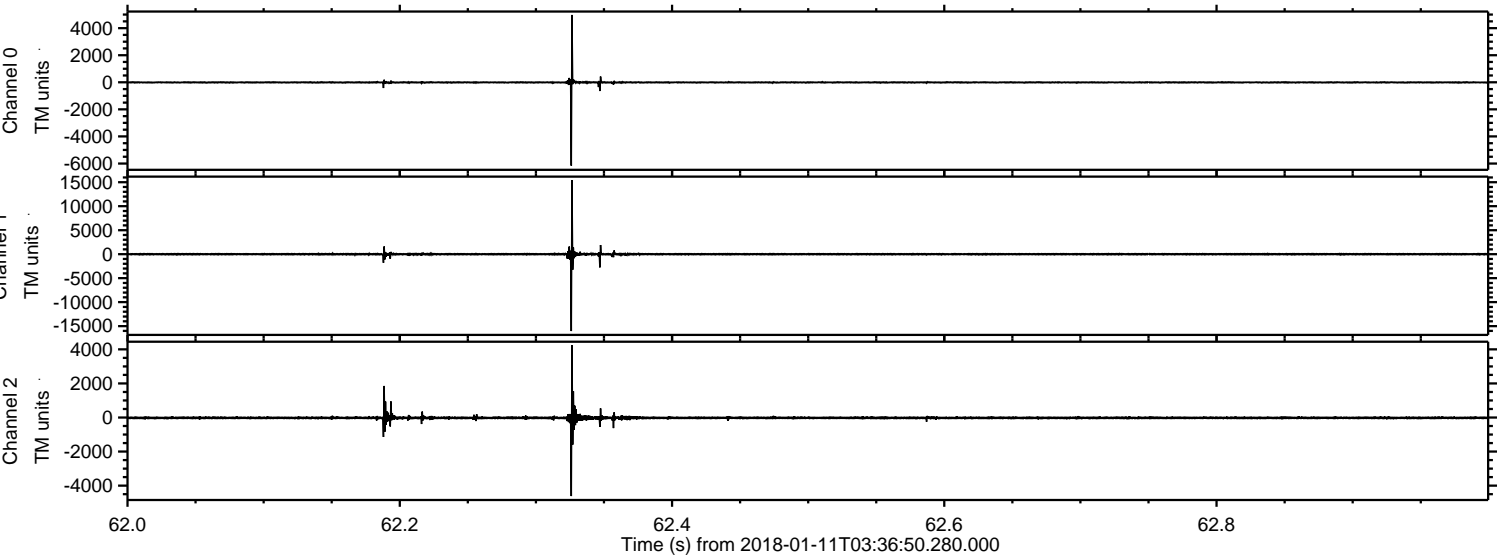

Processed Thu Jan 11 04:44:55 2018 by ELM ver.2012-10-06 from 001__elm20180111_033649__dat00.bin

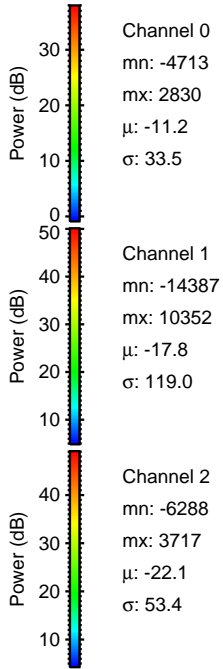
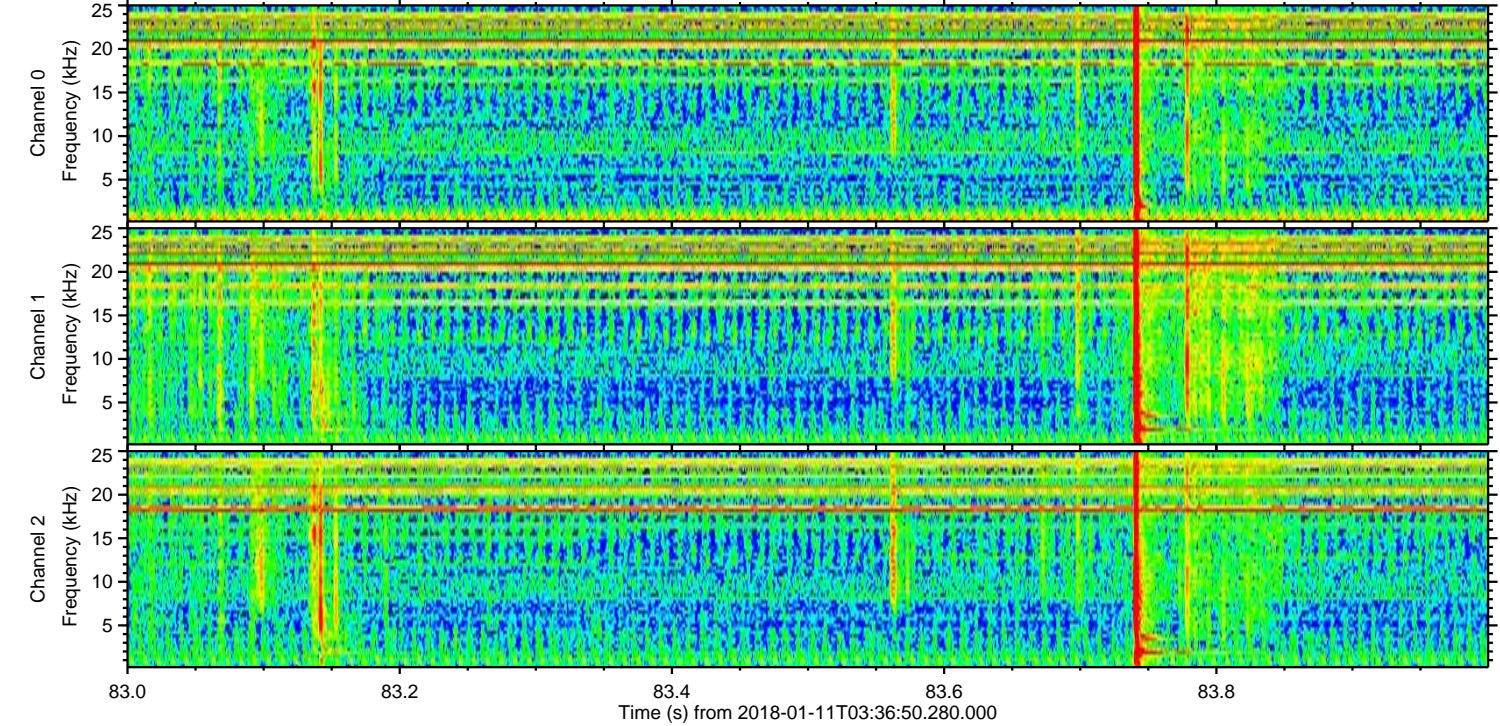
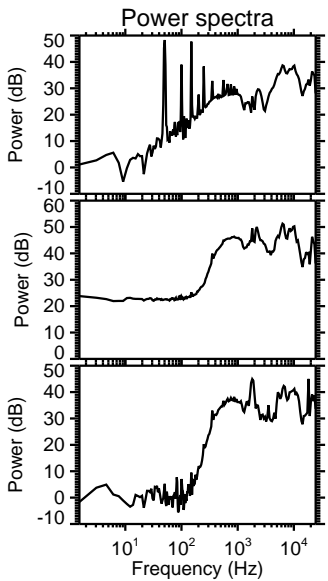
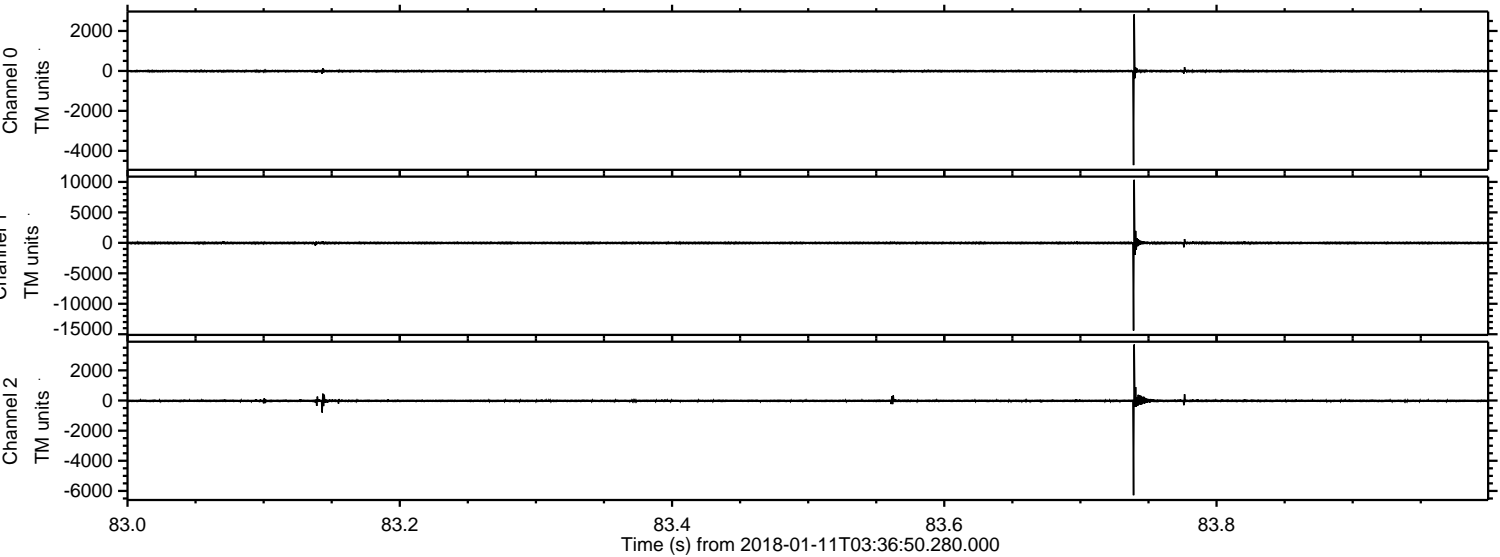

Processed Thu Jan 11 04:44:56 2018 by ELM ver.2012-10-06 from 001__elm20180111_033649__dat00.bin

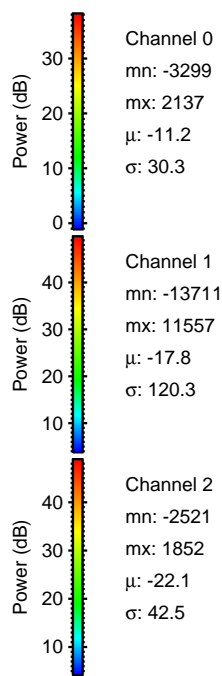
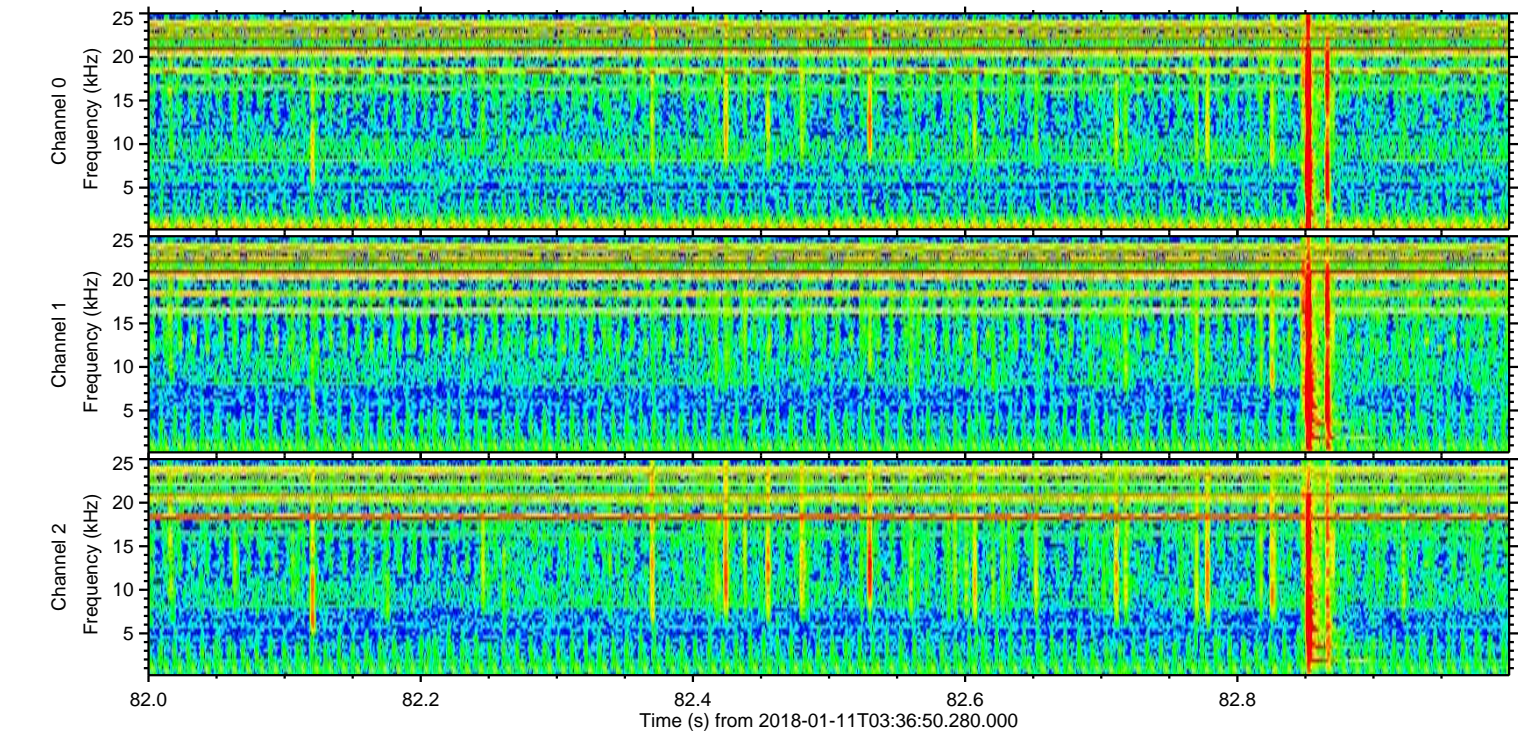
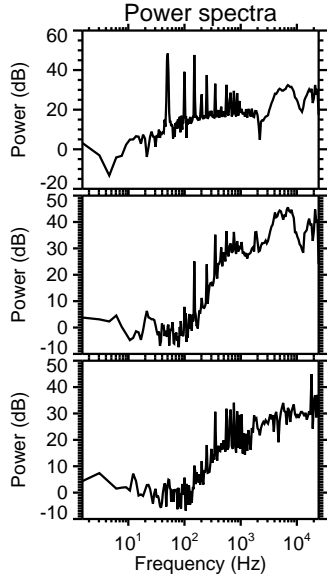
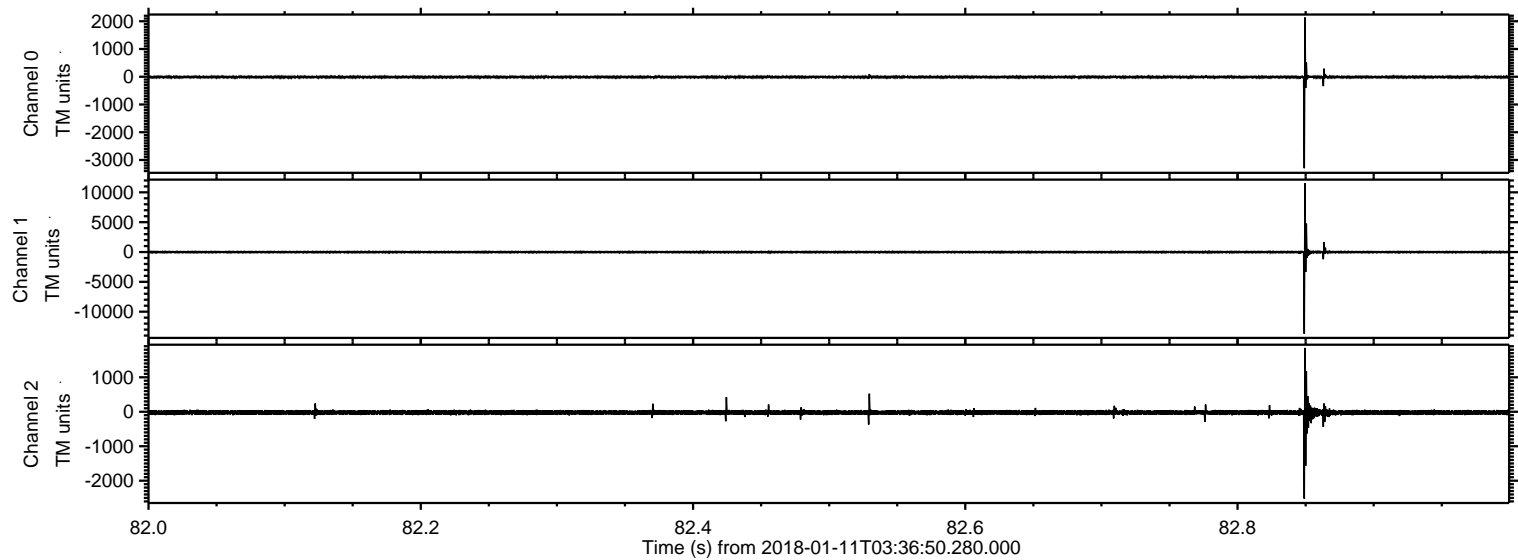

Processed Thu Jan 11 04:44:57 2018 by ELM ver.2012-10-06 from 001__elm20180111_033649__dat00.bin

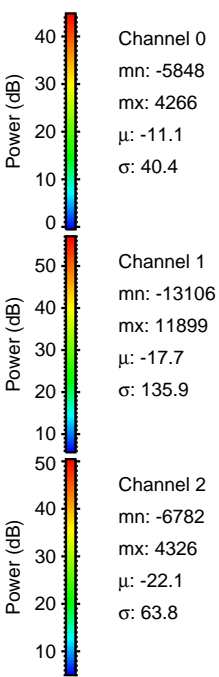
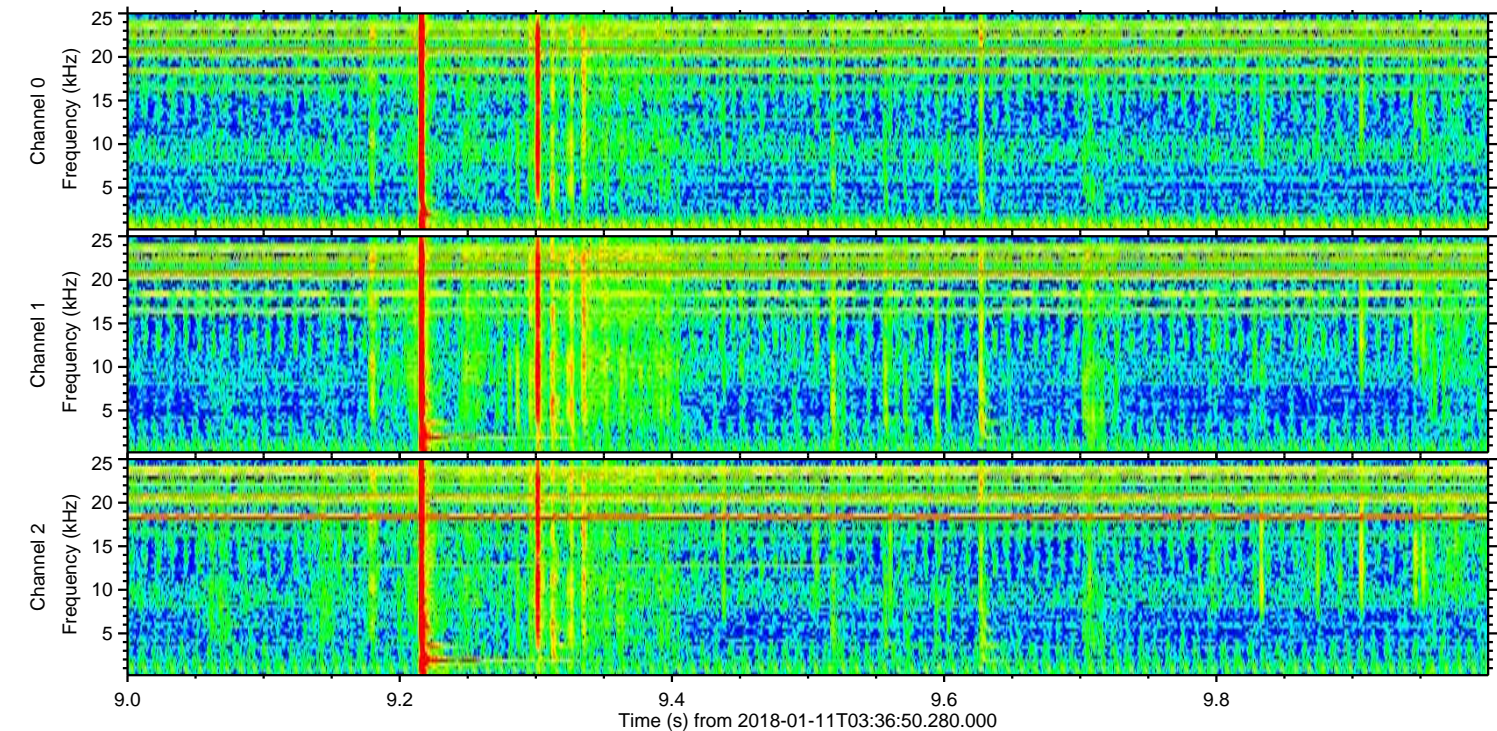
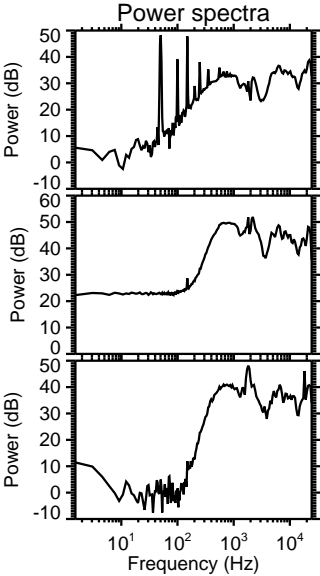
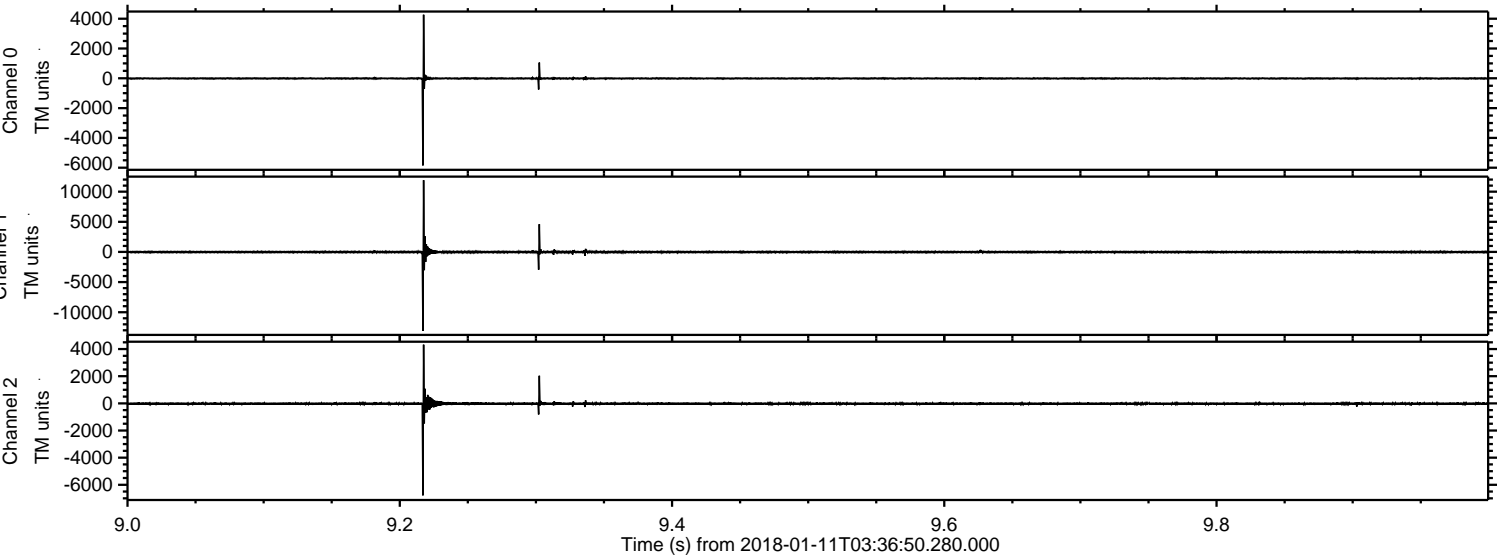

ELMAVAN 3D WAVEFORMS (Measured data sampled at 50 kHz) 51000 packets of 144 samples from 2018-01-11T03:36:50.280.000. Part 134/147

Processed Thu Jan 11 04:44:57 2018 by ELM ver.2012-10-06 from 001__elm20180111_033649__dat00.bin

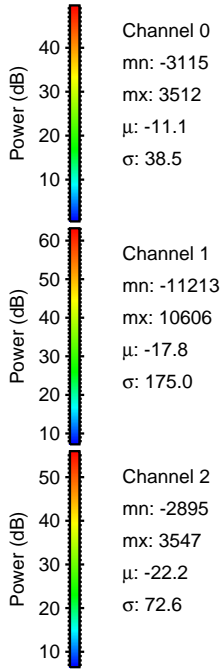
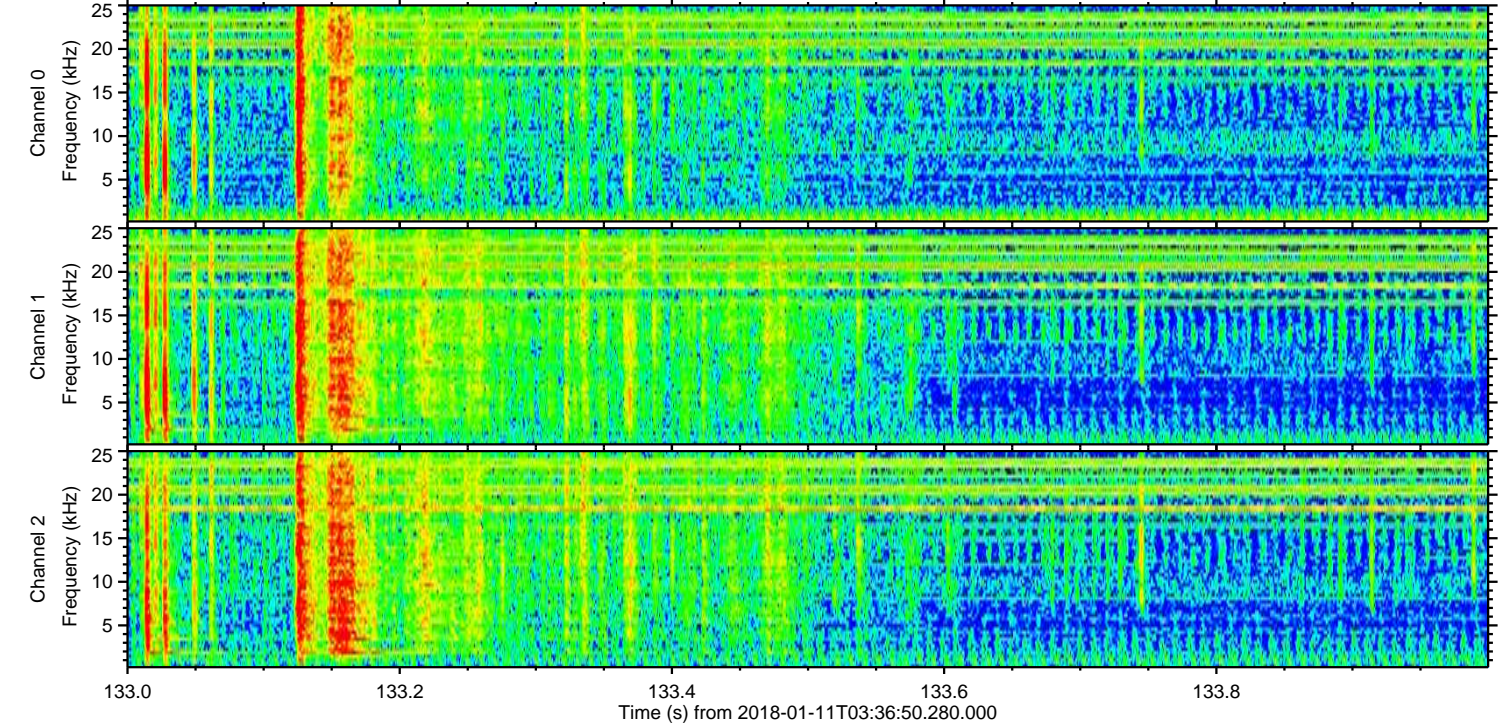
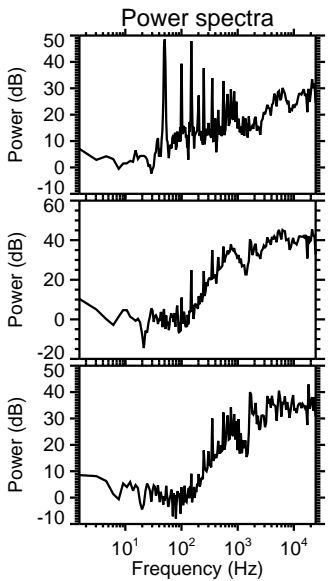
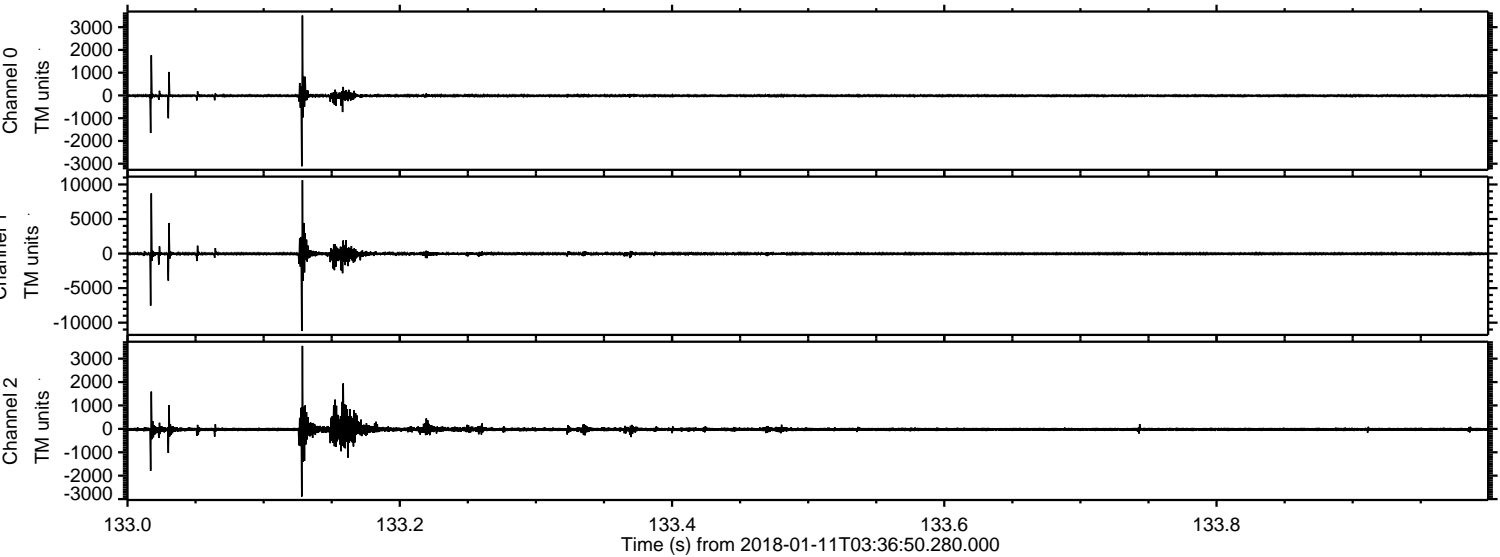

Channel 0
mn: -3115
mx: 3512
 μ : -11.1
 σ : 38.5

Channel 1
mn: -11213
mx: 10606
 μ : -17.8
 σ : 175.0

Channel 2
mn: -2895
mx: 3547
 μ : -22.2
 σ : 72.6

ELMAVAN 3D WAVEFORMS (Measured data sampled at 50 kHz) 51000 packets of 144 samples from 2018-01-11T03:36:50.280.000. Part 108/147

Processed Thu Jan 11 04:44:58 2018 by ELM ver.2012-10-06 from 001__elm20180111_033649__dat00.bin

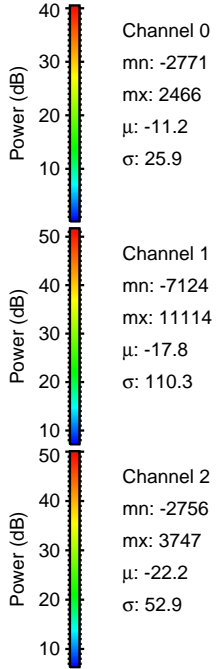
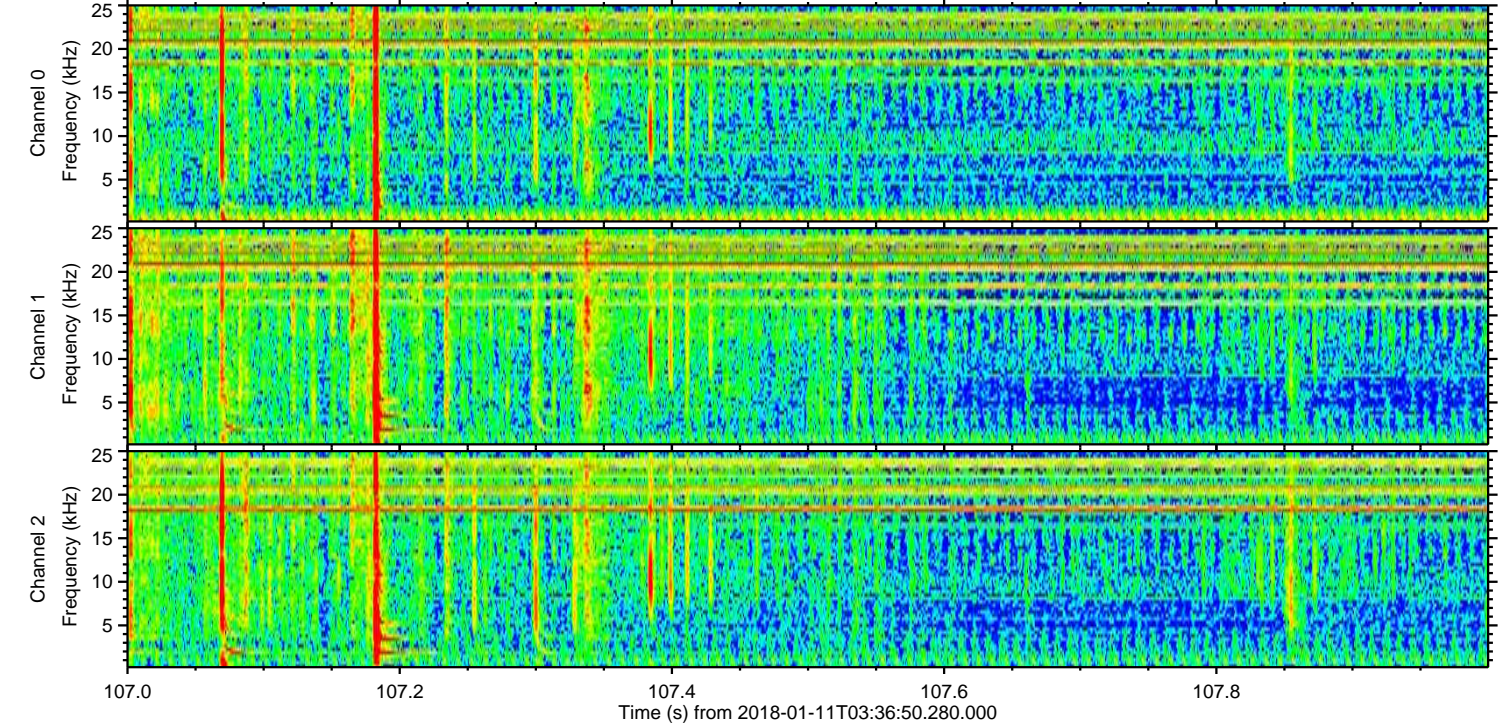
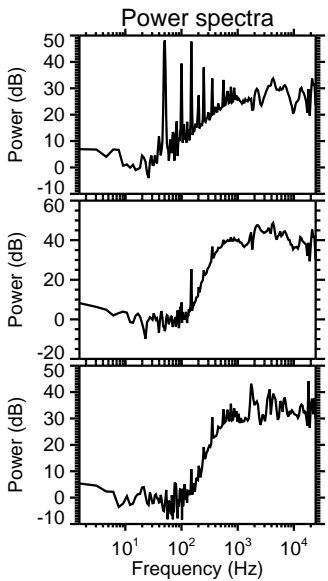
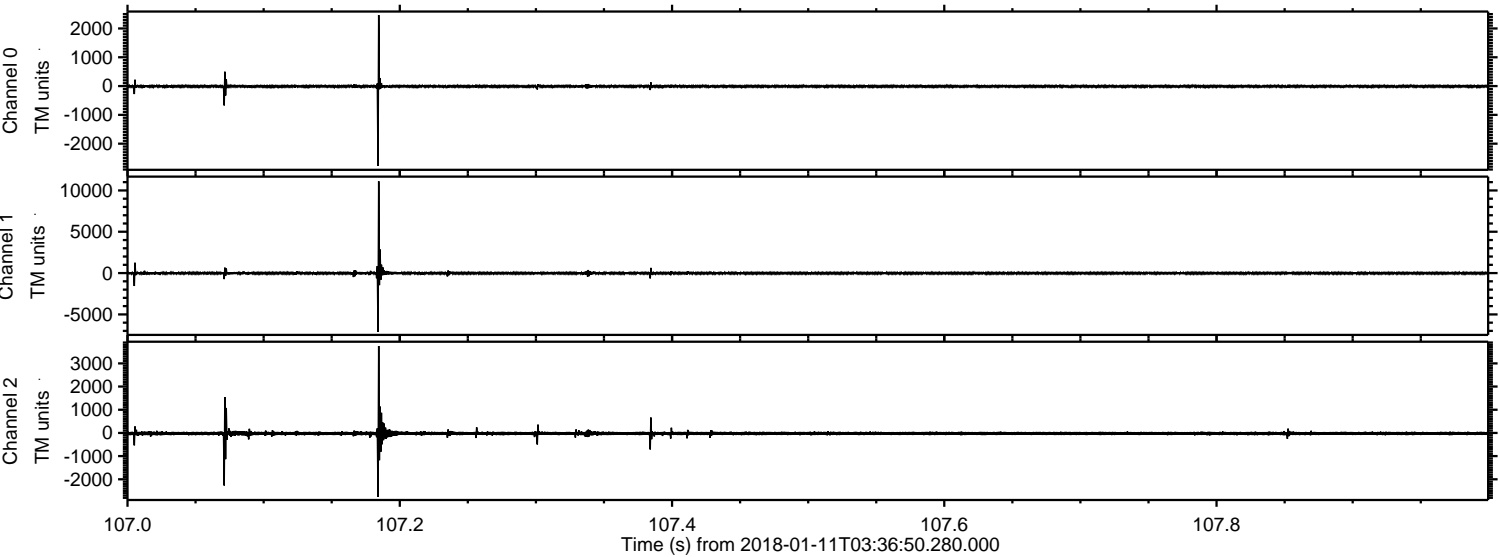

Processed Thu Jan 11 04:44:59 2018 by ELM ver.2012-10-06 from 001__elm20180111_033649__dat00.bin

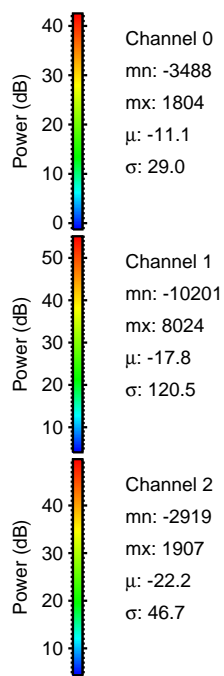
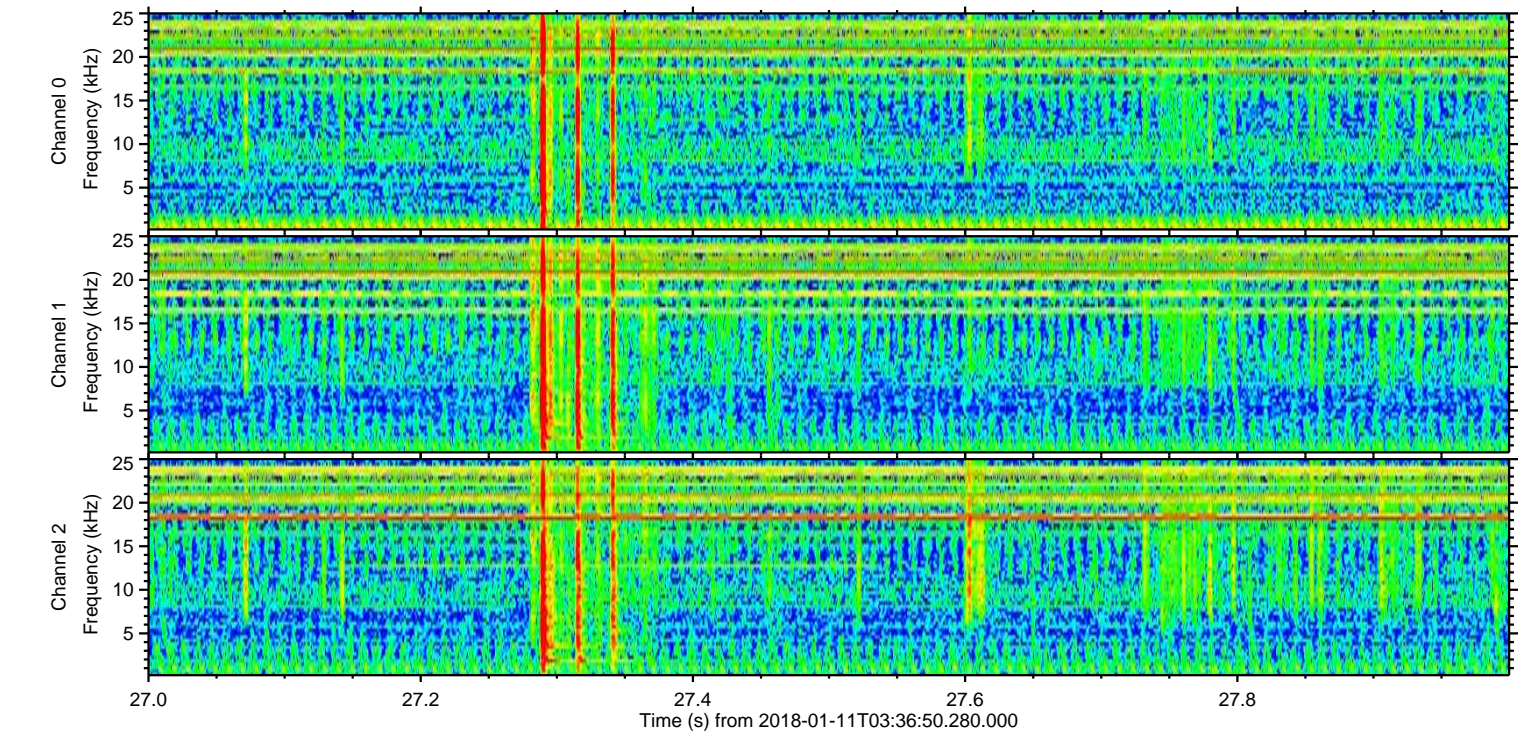
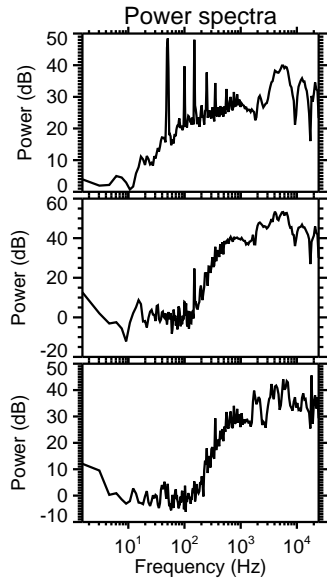
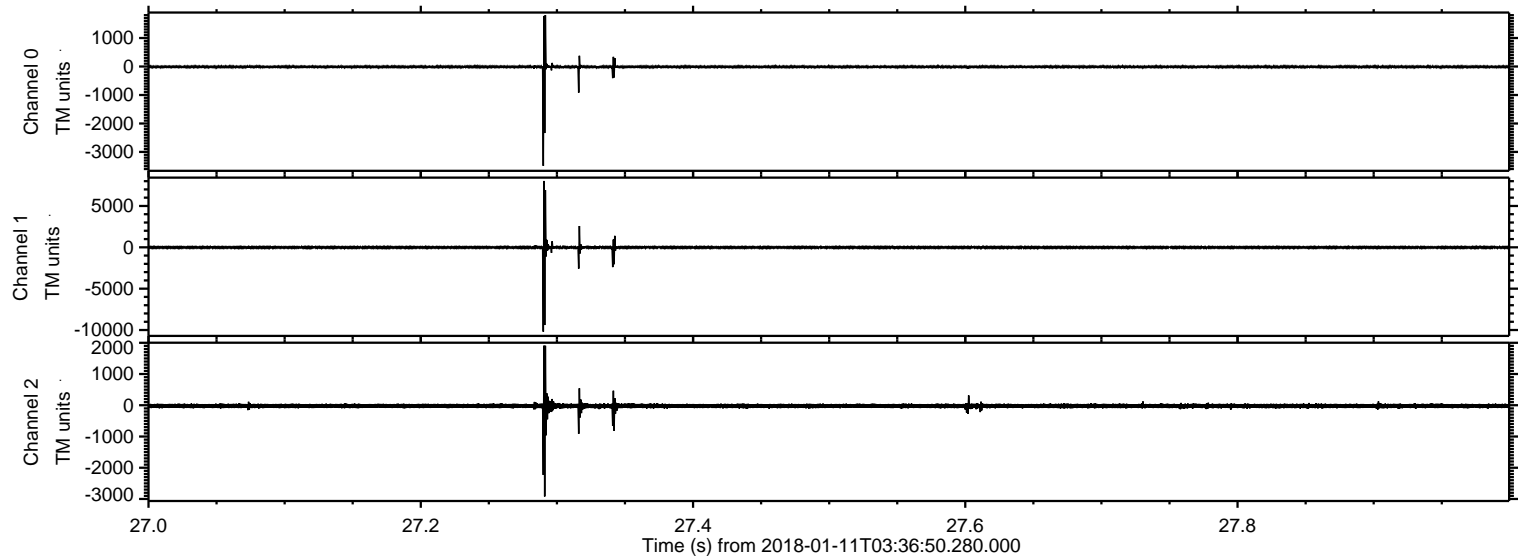

Processed Thu Jan 11 04:45:00 2018 by ELM ver.2012-10-06 from 001__elm20180111_033649__dat00.bin

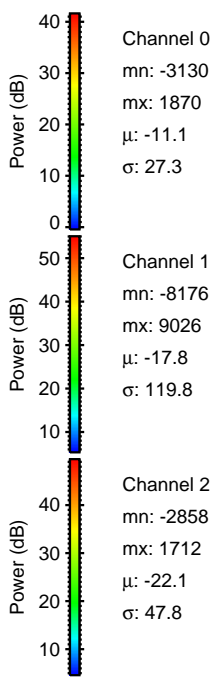
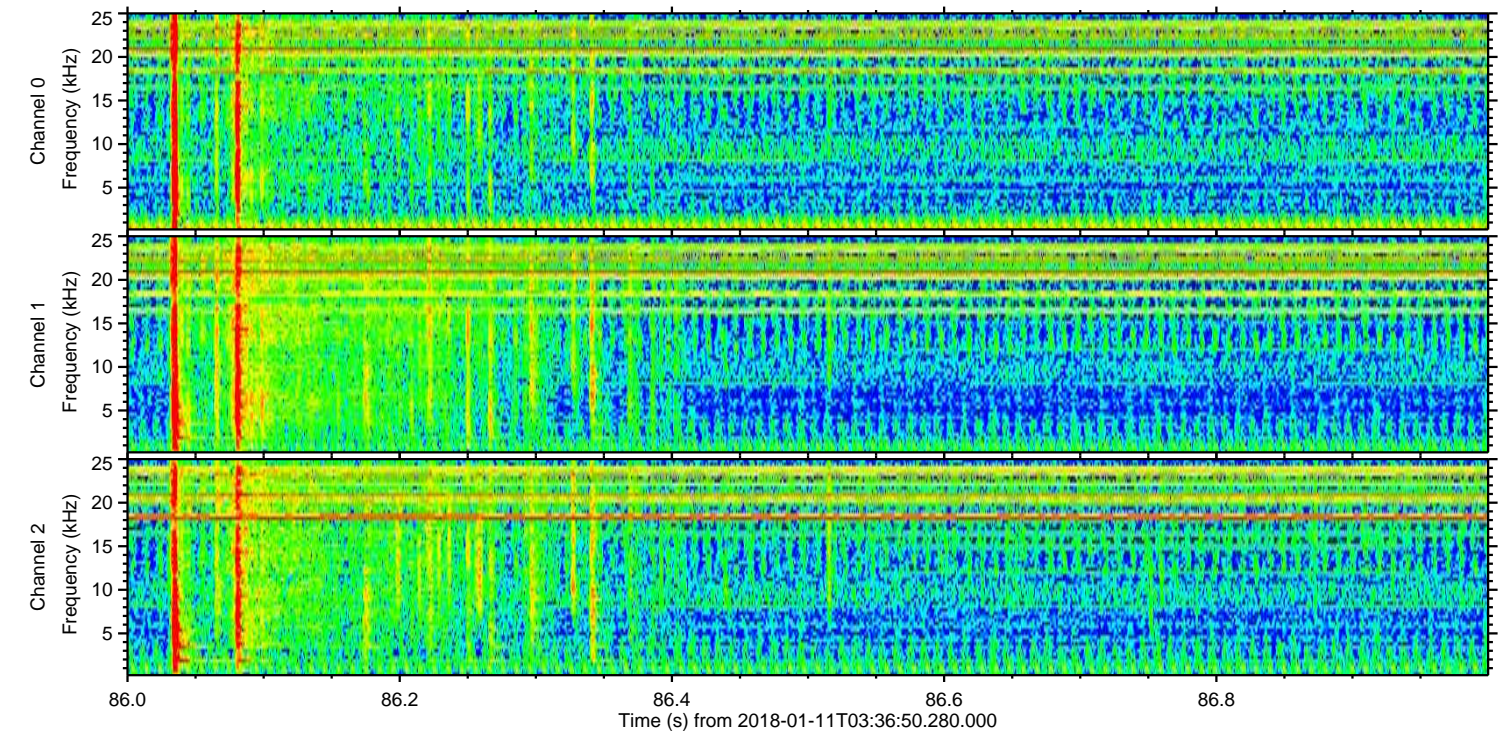
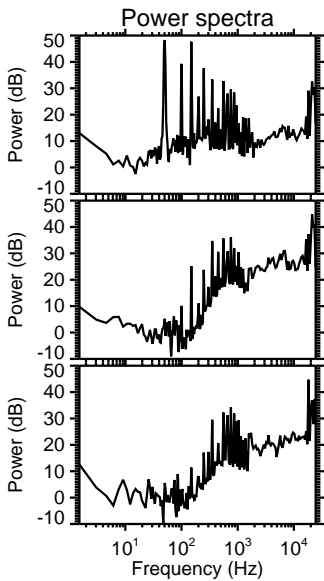
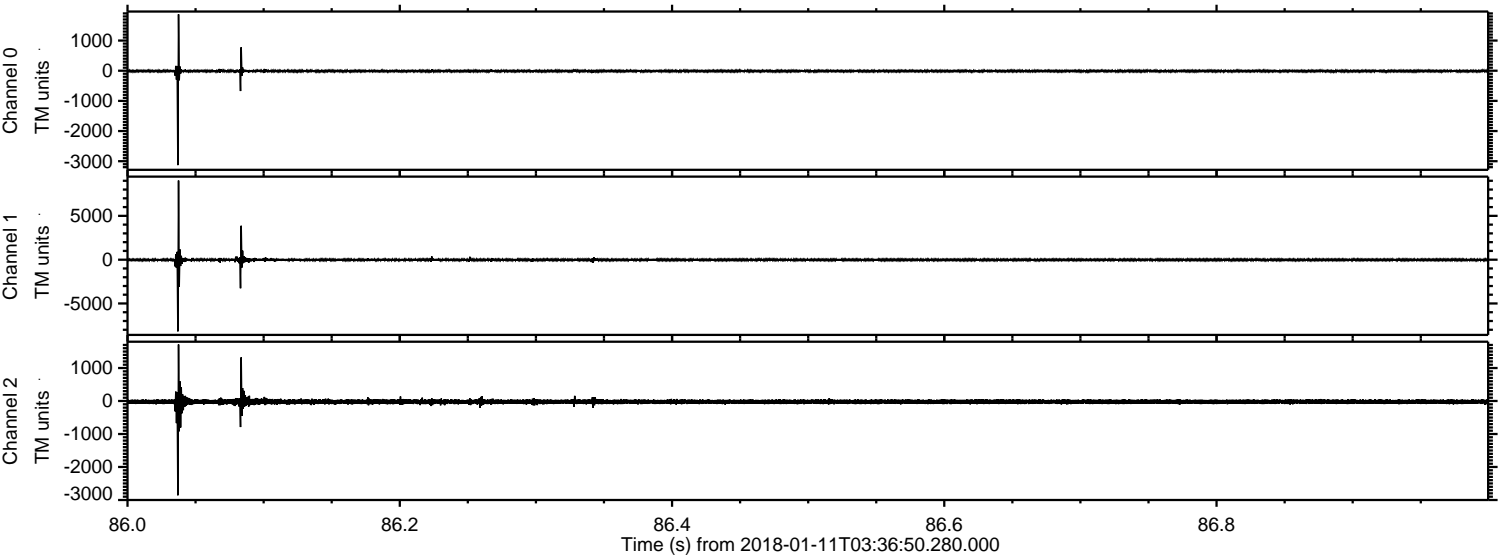

Channel 0
mn: -3130
mx: 1870
 μ : -11.1
 σ : 27.3

Channel 1
mn: -8176
mx: 9026
 μ : -17.8
 σ : 119.8

Channel 2
mn: -2858
mx: 1712
 μ : -22.1
 σ : 47.8

Processed Thu Jan 11 04:45:01 2018 by ELM ver.2012-10-06 from 001__elm20180111_033649__dat00.bin

