

ELMAVAN 3D WAVEFORMS (Measured data sampled at 50 kHz) 50999 packets of 144 samples from 2018-01-10T00:15:37.217.999.

Processed Wed Jan 10 01:23:34 2018 by ELM ver.2012-10-06 from 001__elm20180110_001536__dat00.bin

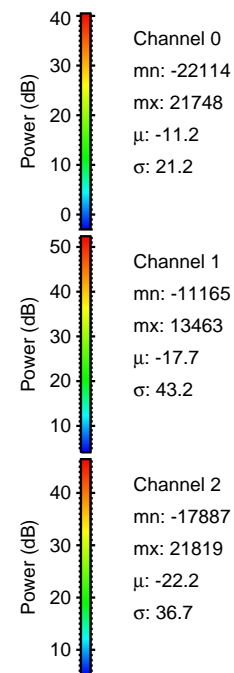

Processed Wed Jan 10 01:23:47 2018 by ELM ver.2012-10-06 from 001__elm20180110_001536__dat00.bin

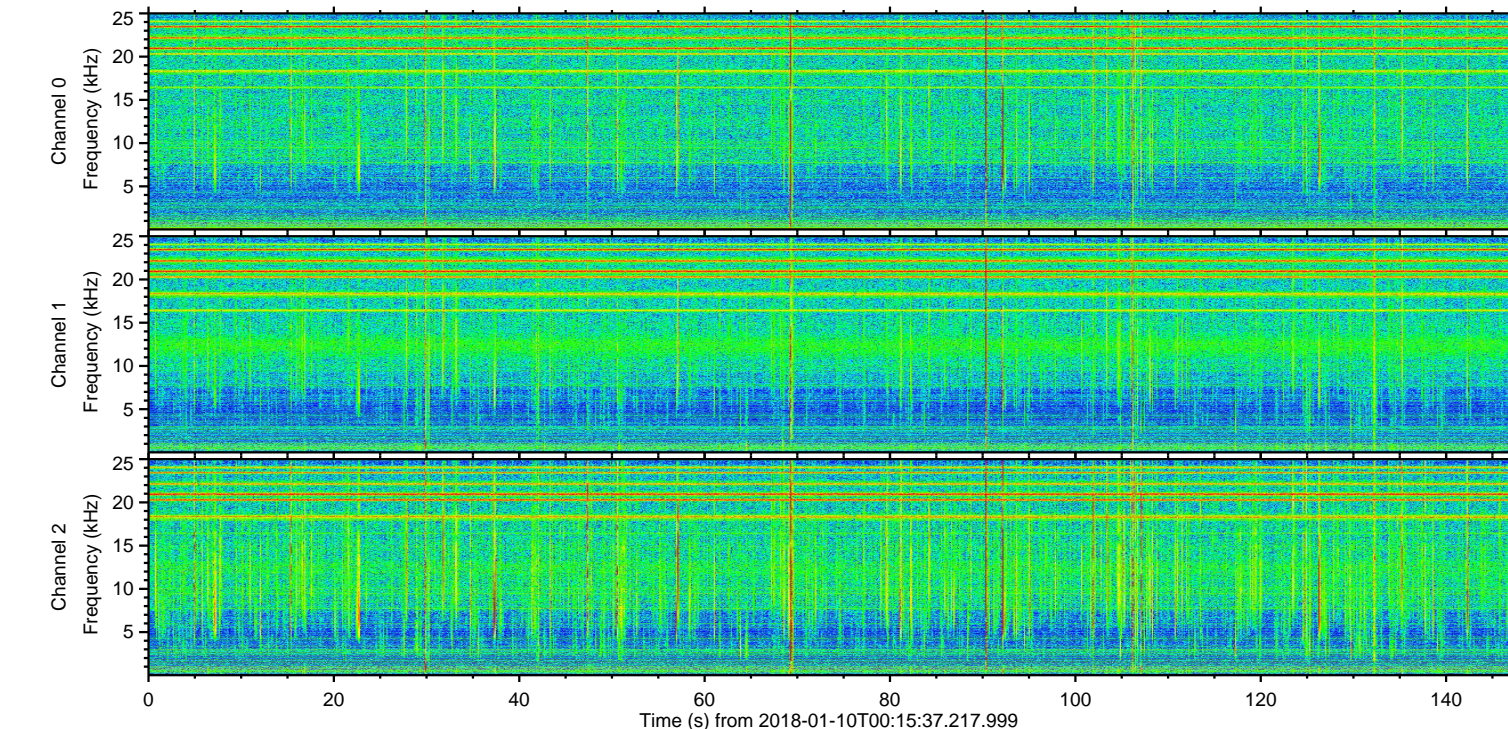
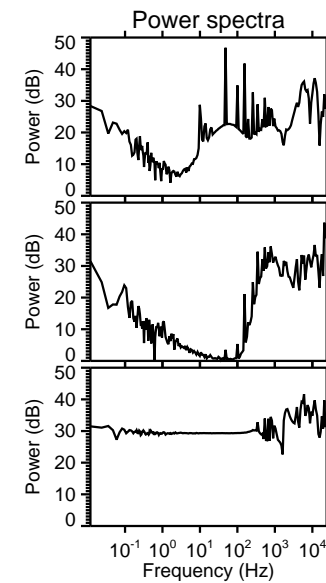
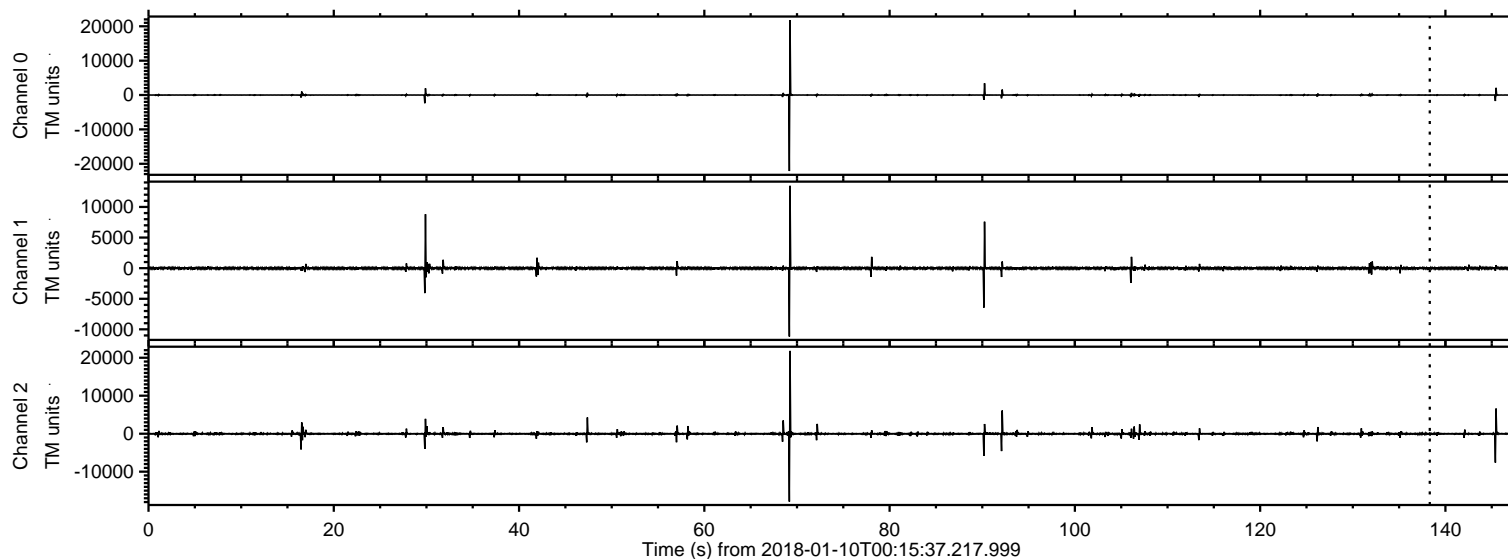
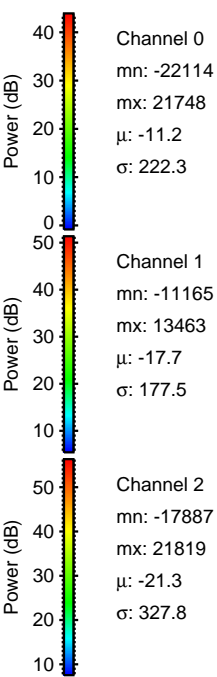
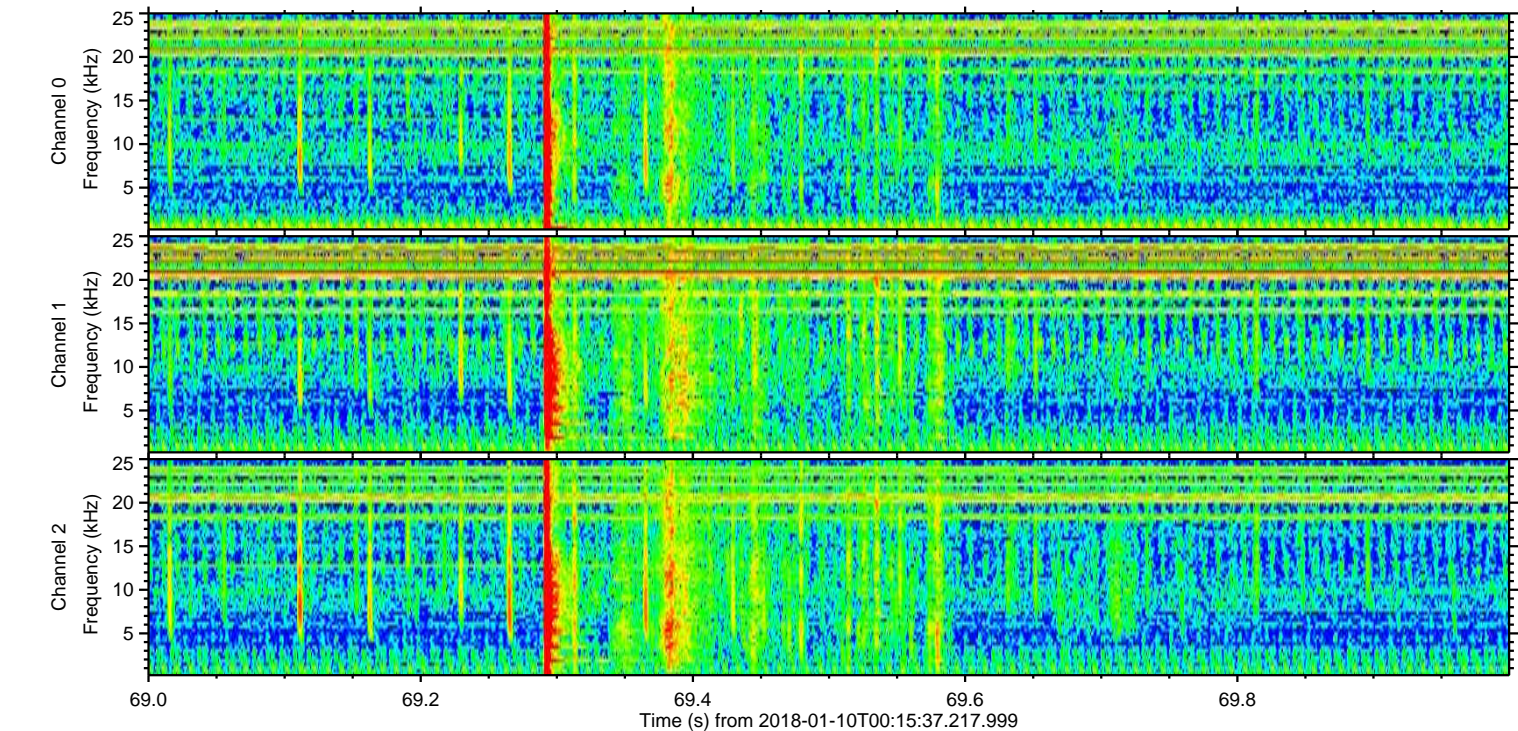
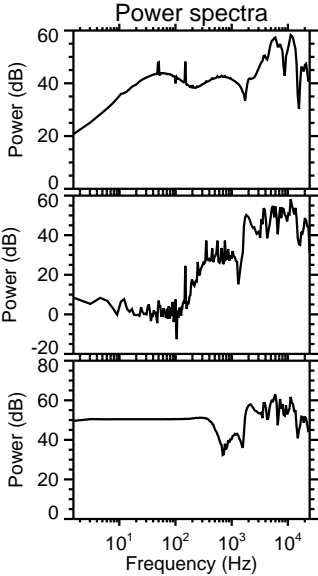
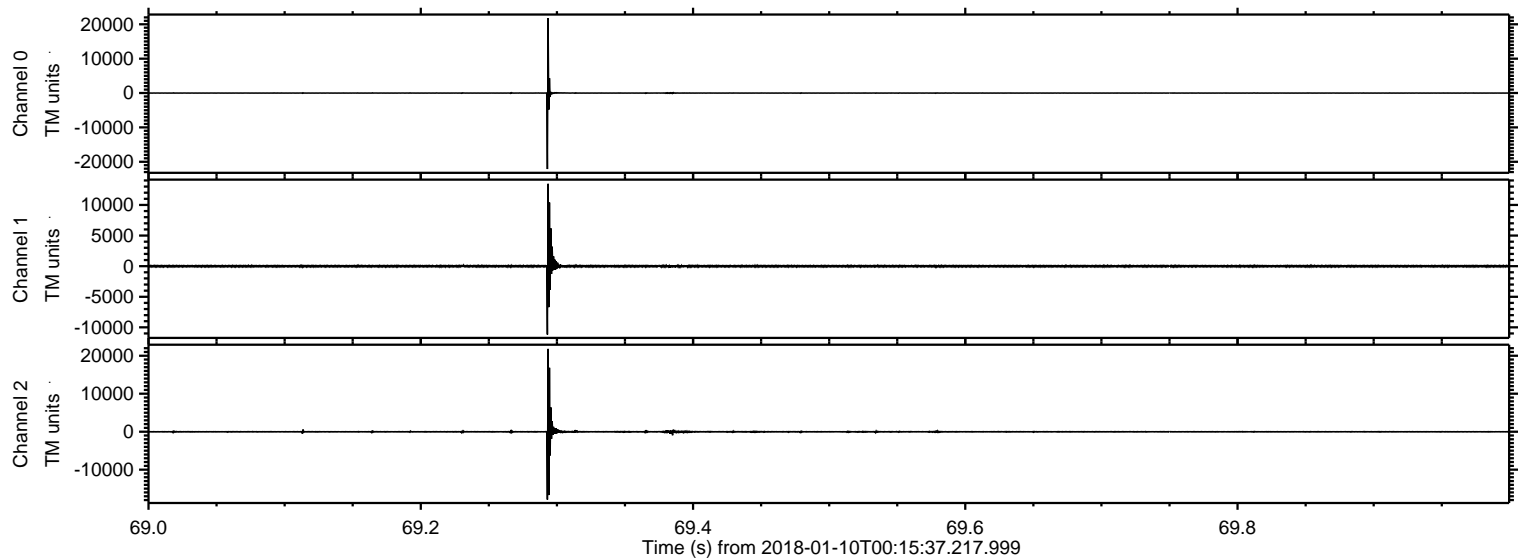

Processed Wed Jan 10 01:23:48 2018 by ELM ver.2012-10-06 from 001__elm20180110_001536__dat00.bin

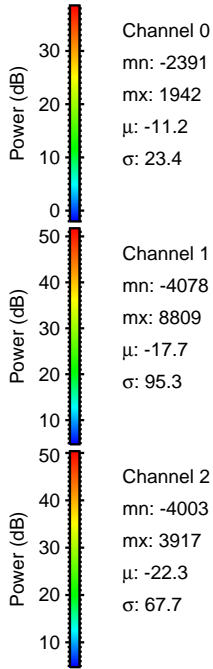
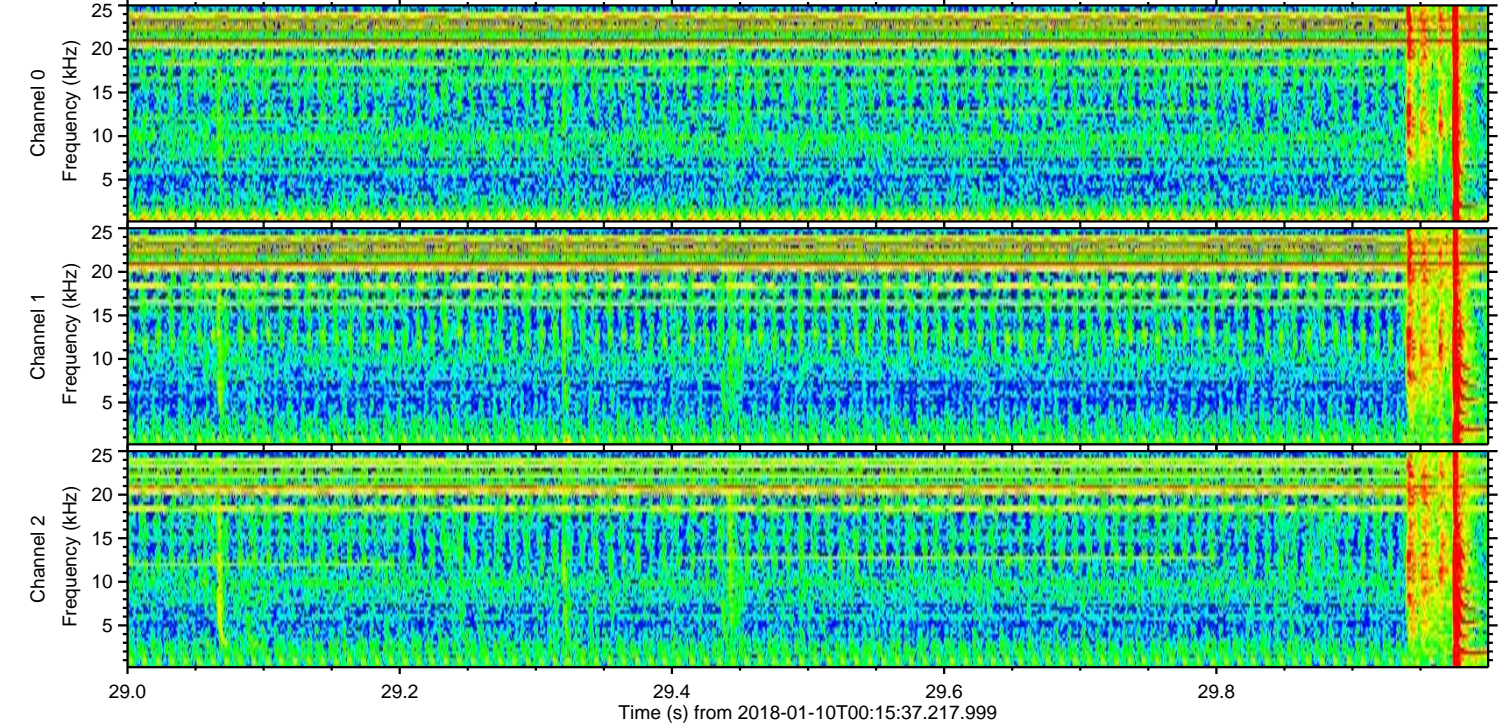
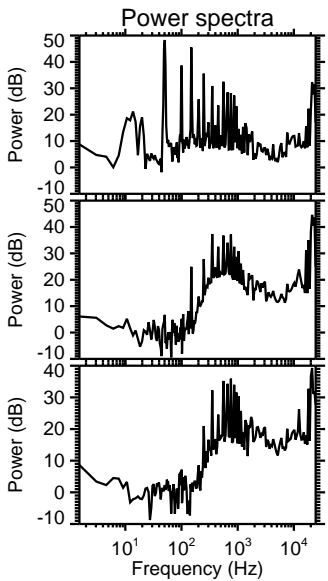
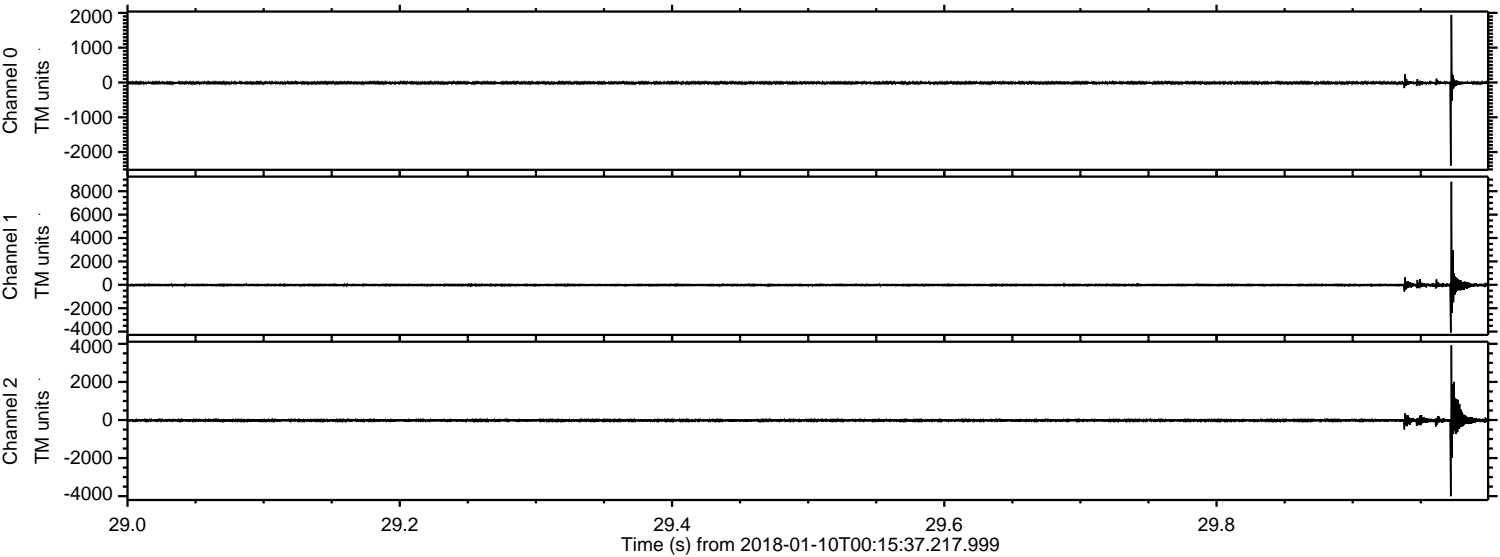

Channel 0
mn: -2391
mx: 1942
 μ : -11.2
 σ : 23.4

Channel 1
mn: -4078
mx: 8809
 μ : -17.7
 σ : 95.3

Channel 2
mn: -4003
mx: 3917
 μ : -22.3
 σ : 67.7

ELMAVAN 3D WAVEFORMS (Measured data sampled at 50 kHz) 50999 packets of 144 samples from 2018-01-10T00:15:37.217.999. Part 146/147

Processed Wed Jan 10 01:23:49 2018 by ELM ver.2012-10-06 from 001__elm20180110_001536__dat00.bin

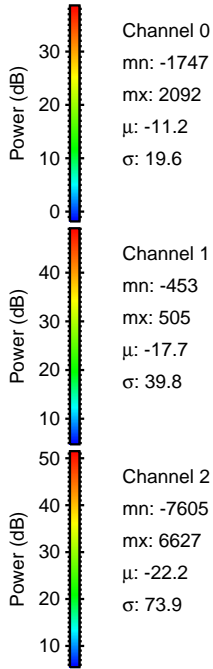
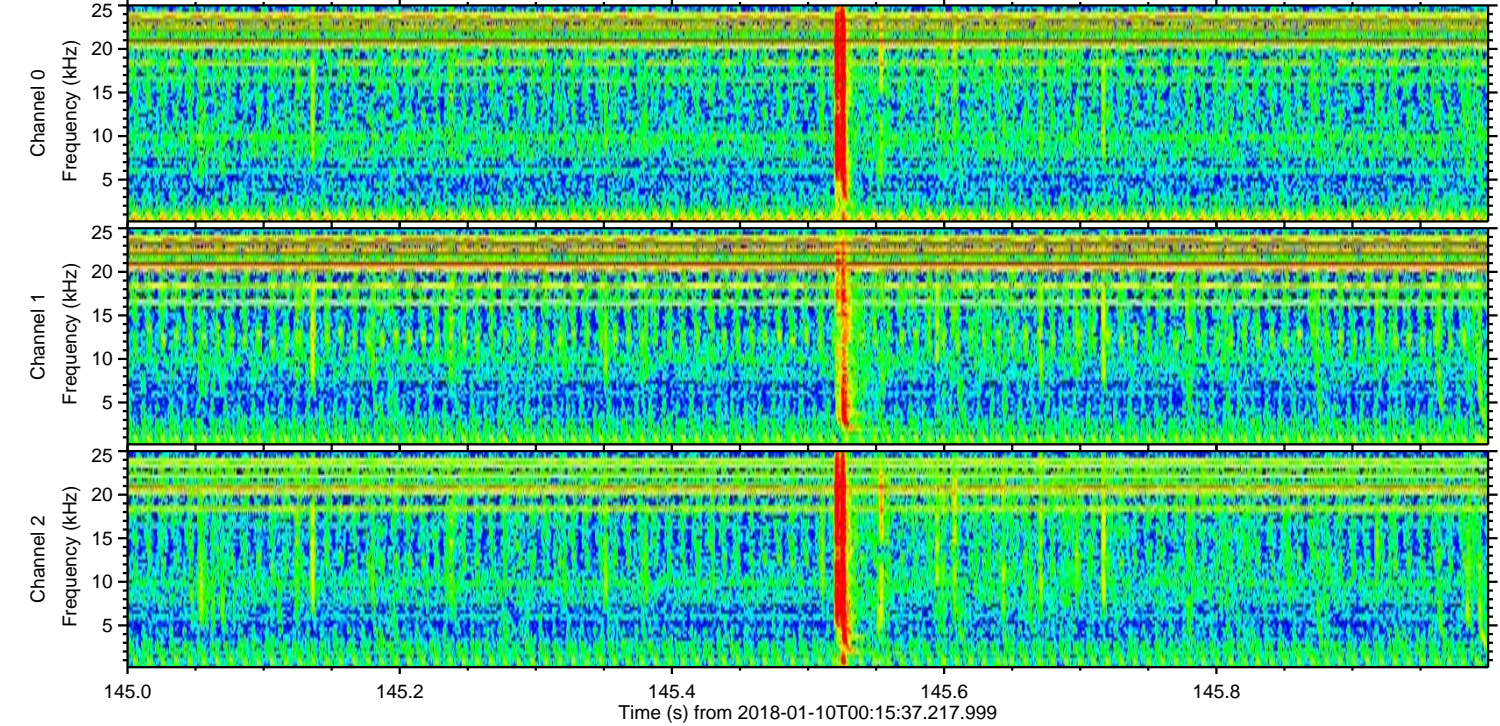
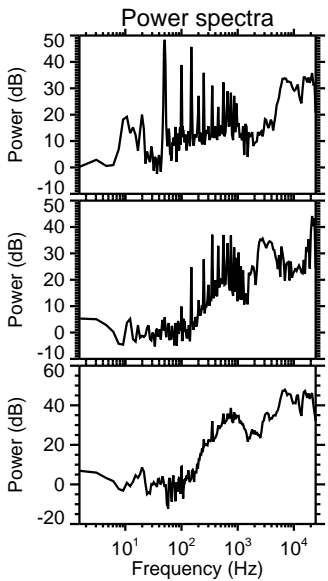
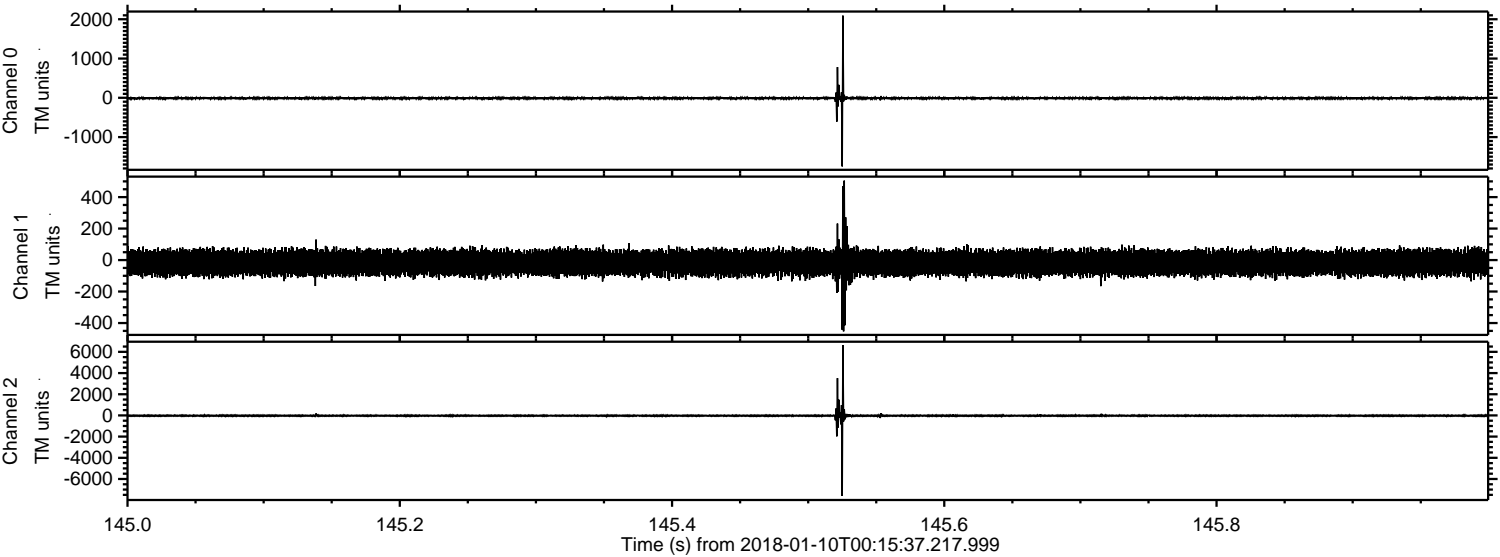

Channel 0
mn: -1747
mx: 2092
 μ : -11.2
 σ : 19.6

Channel 1
mn: -453
mx: 505
 μ : -17.7
 σ : 39.8

Channel 2
mn: -7605
mx: 6627
 μ : -22.2
 σ : 73.9

Processed Wed Jan 10 01:23:50 2018 by ELM ver.2012-10-06 from 001__elm20180110_001536__dat00.bin

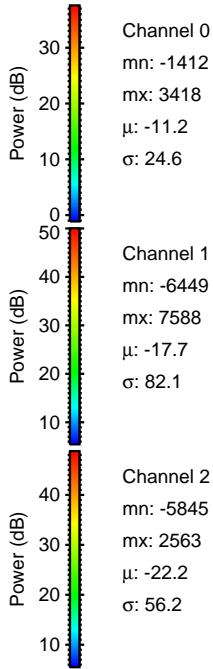
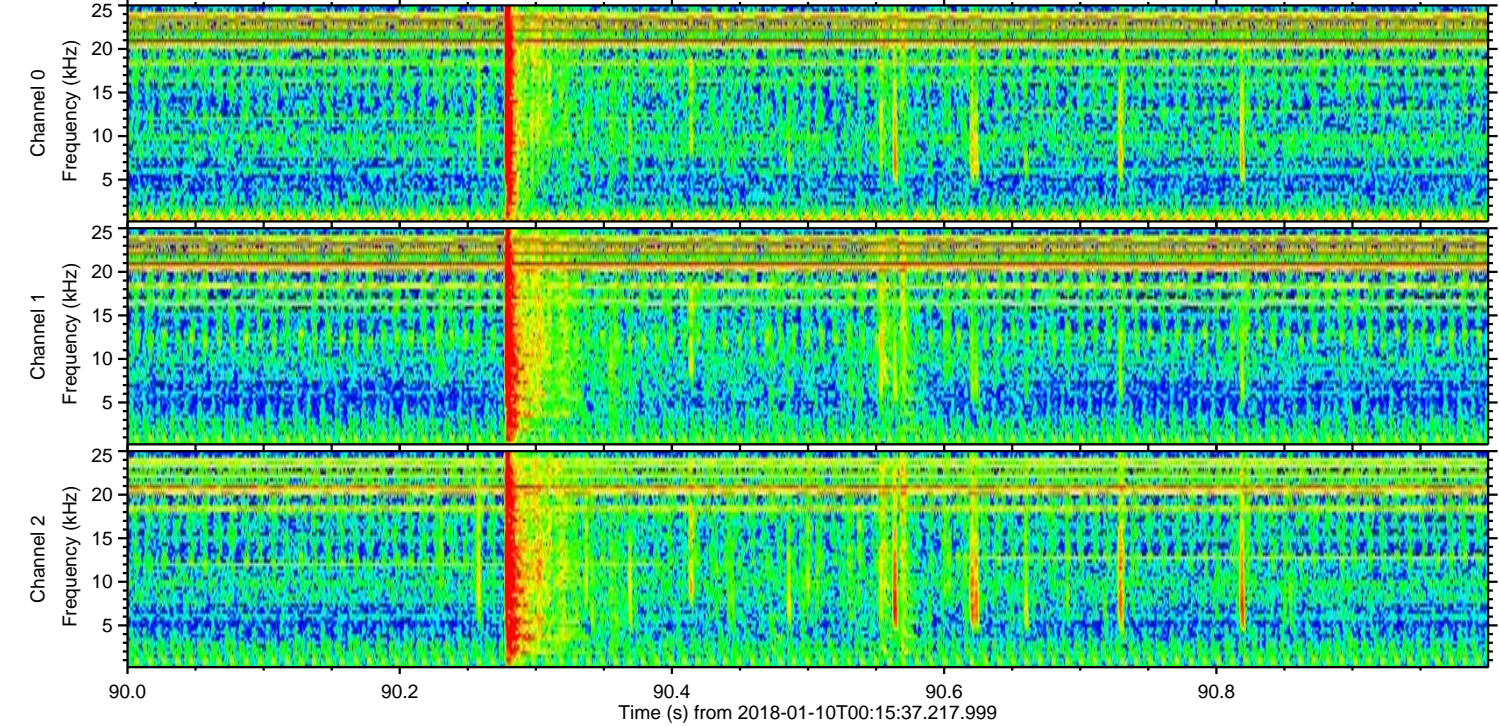
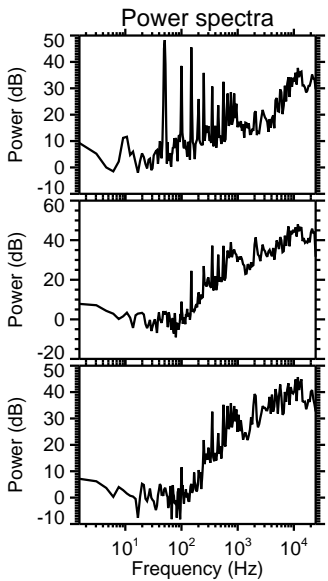
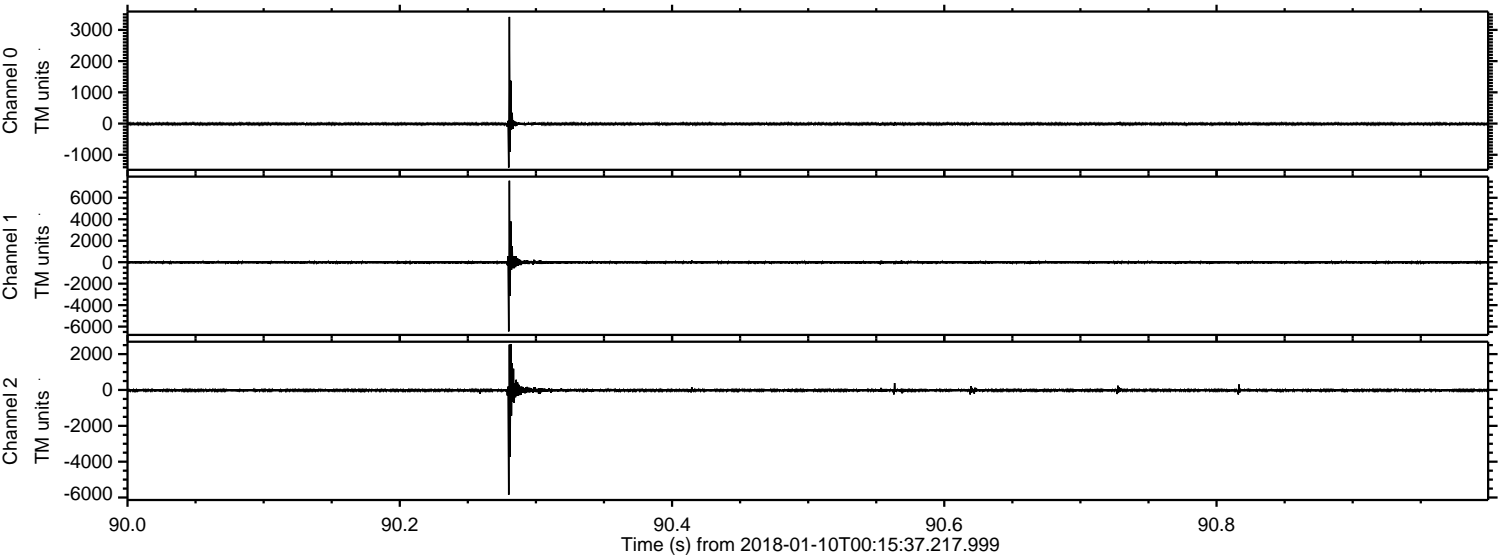

Channel 0
mn: -1412
mx: 3418
 μ : -11.2
 σ : 24.6

Channel 1
mn: -6449
mx: 7588
 μ : -17.7
 σ : 82.1

Channel 2
mn: -5845
mx: 2563
 μ : -22.2
 σ : 56.2

Processed Wed Jan 10 01:23:51 2018 by ELM ver.2012-10-06 from 001__elm20180110_001536__dat00.bin

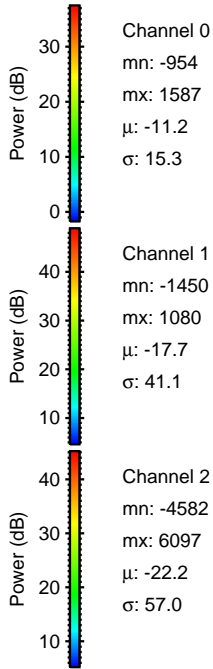
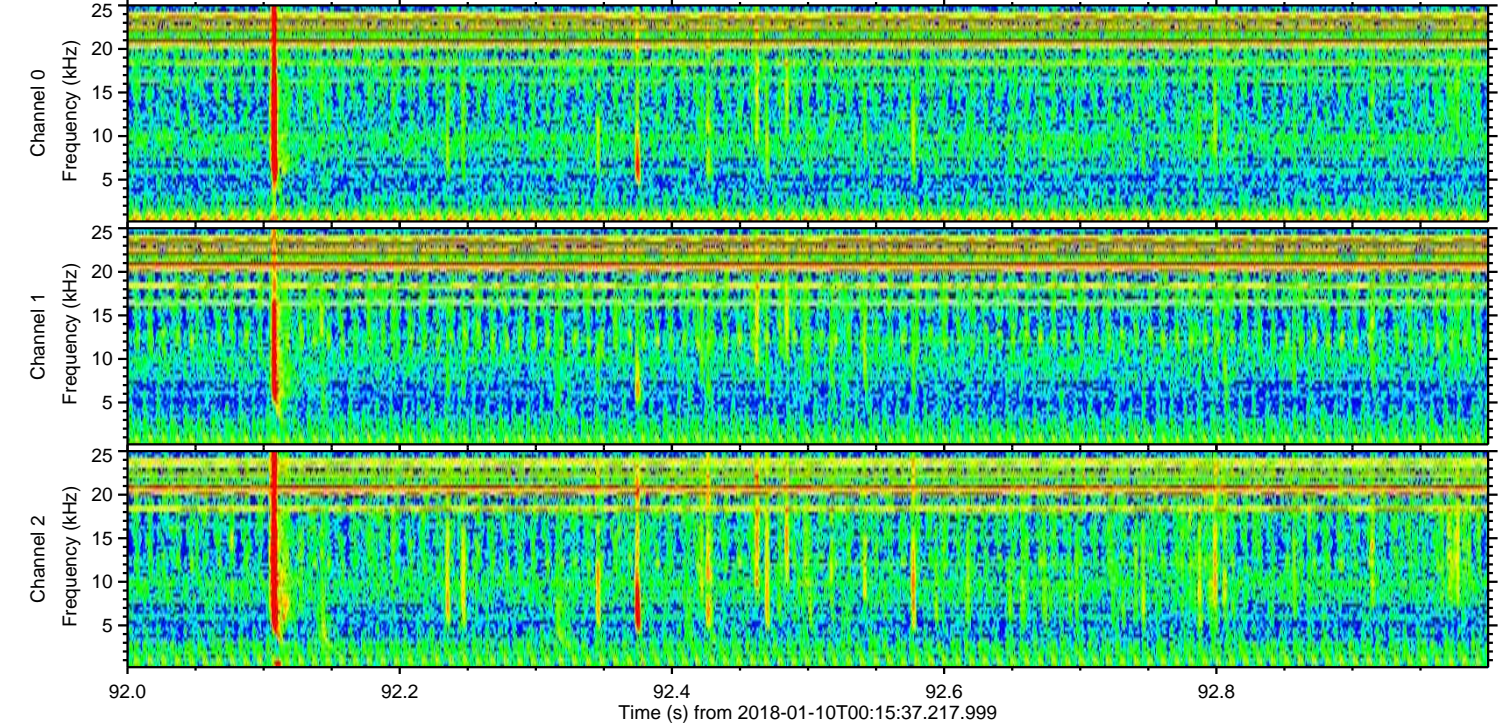
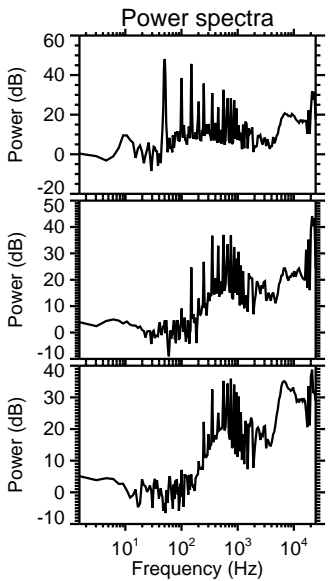
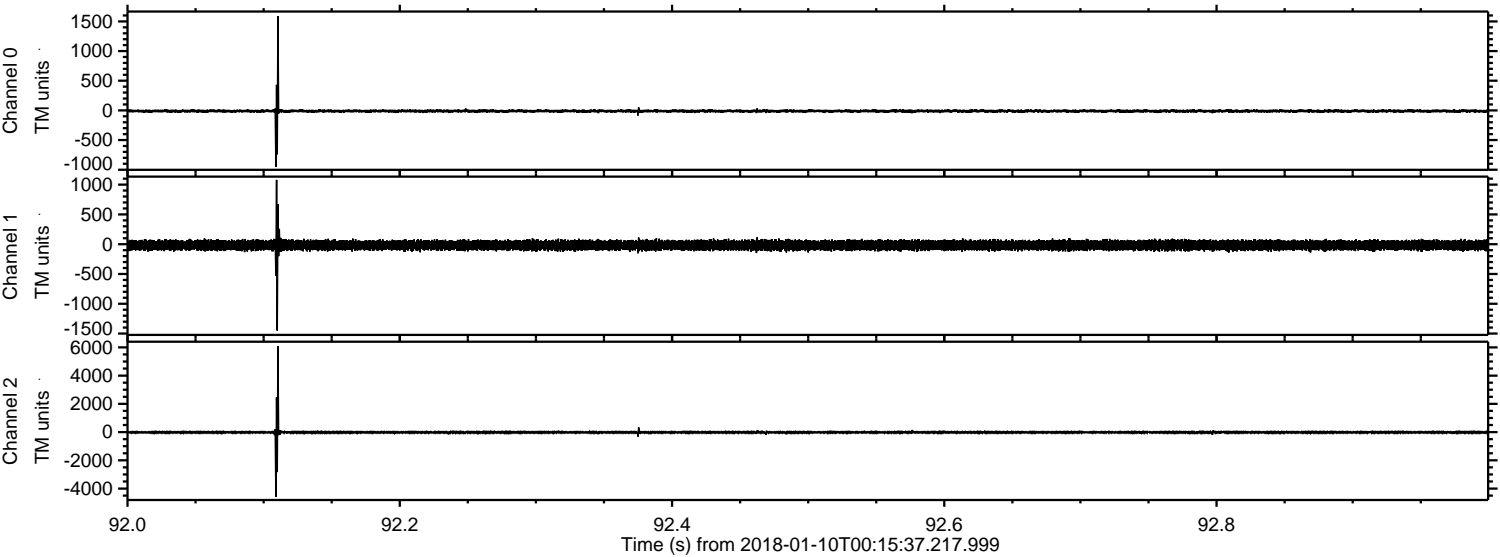

Processed Wed Jan 10 01:23:52 2018 by ELM ver.2012-10-06 from 001__elm20180110_001536__dat00.bin

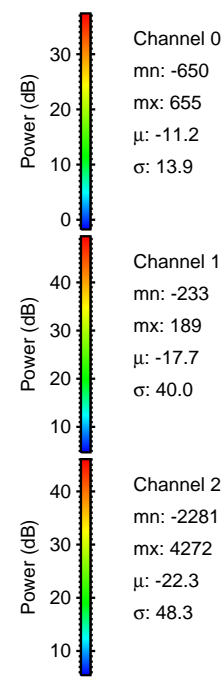
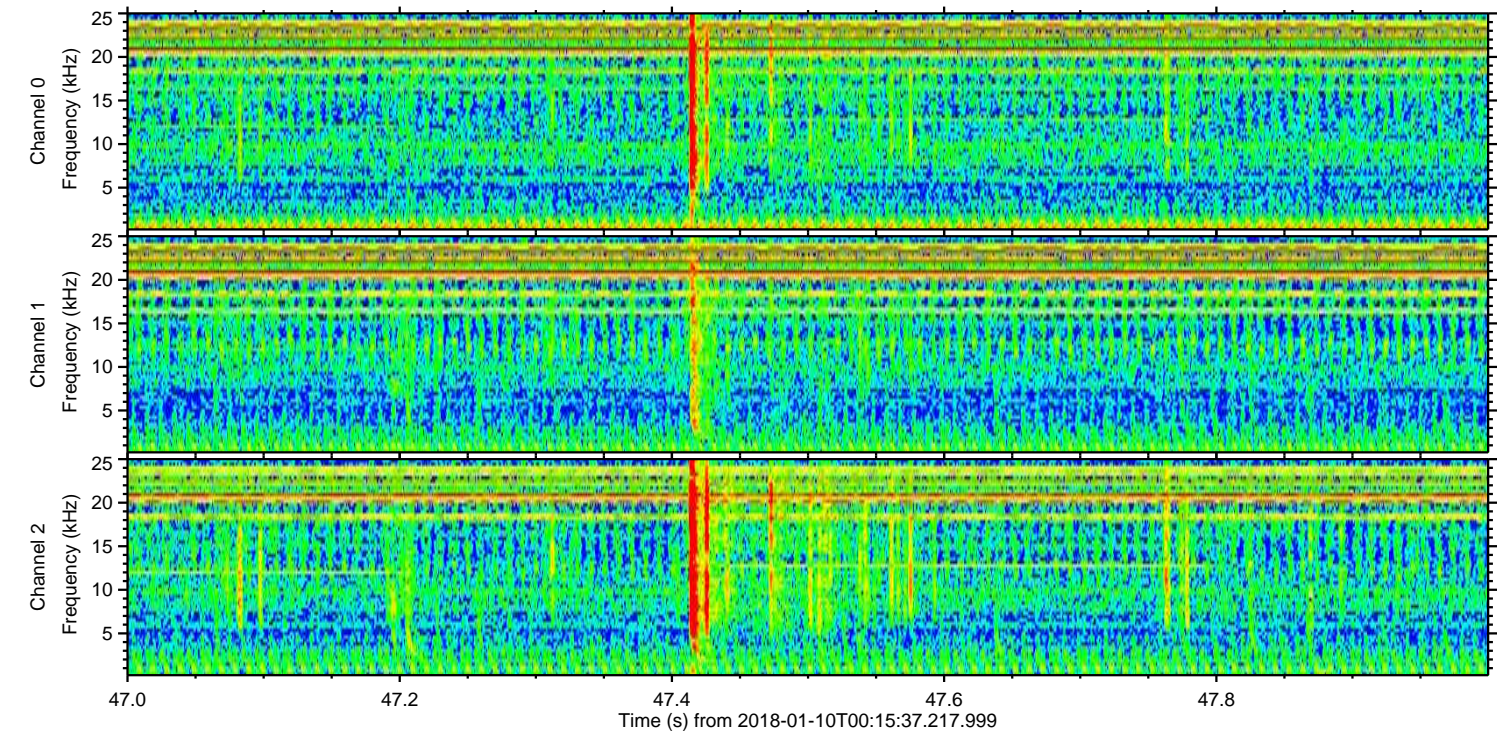
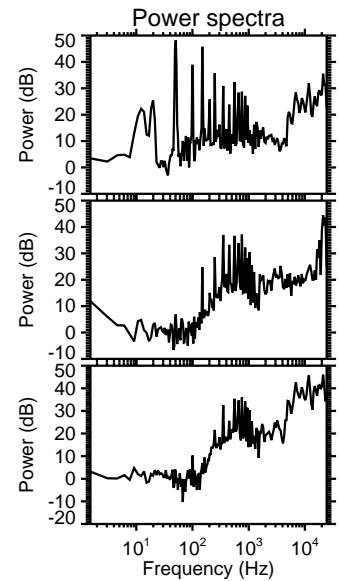
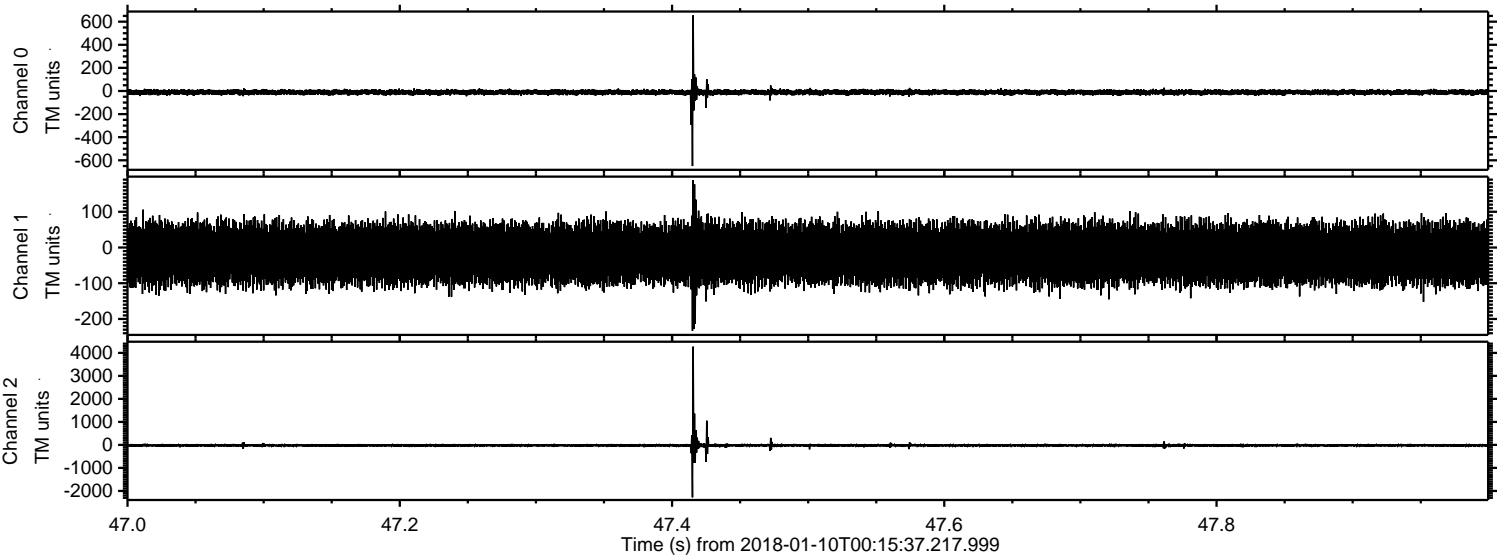

Processed Wed Jan 10 01:23:53 2018 by ELM ver.2012-10-06 from 001__elm20180110_001536__dat00.bin

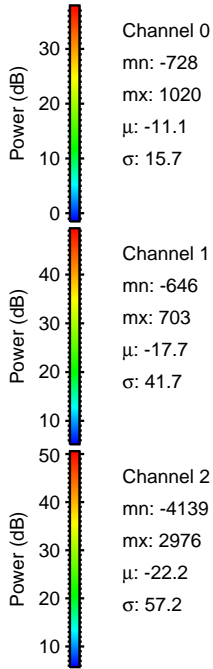
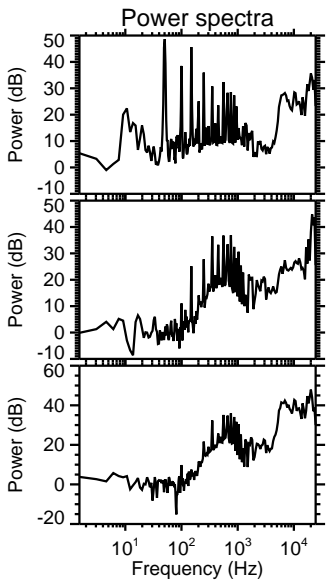
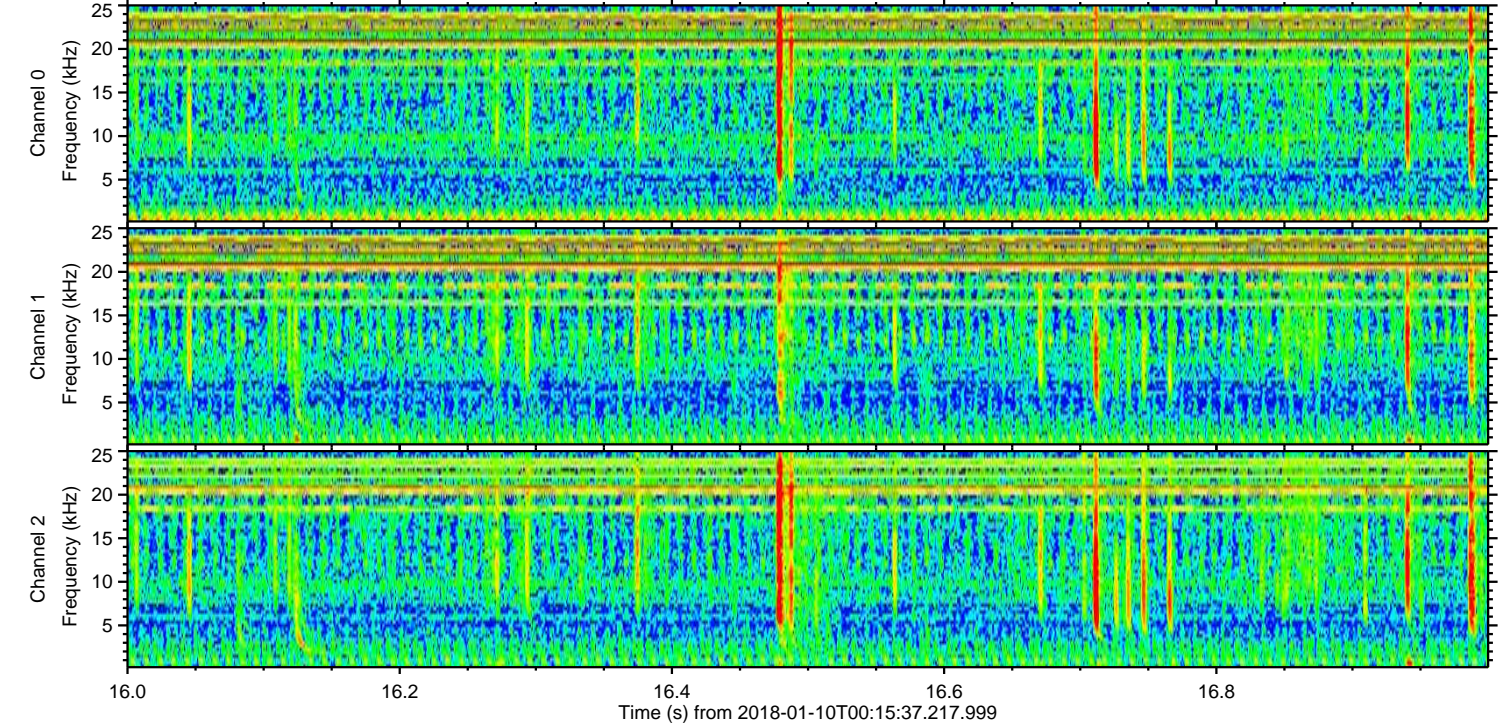
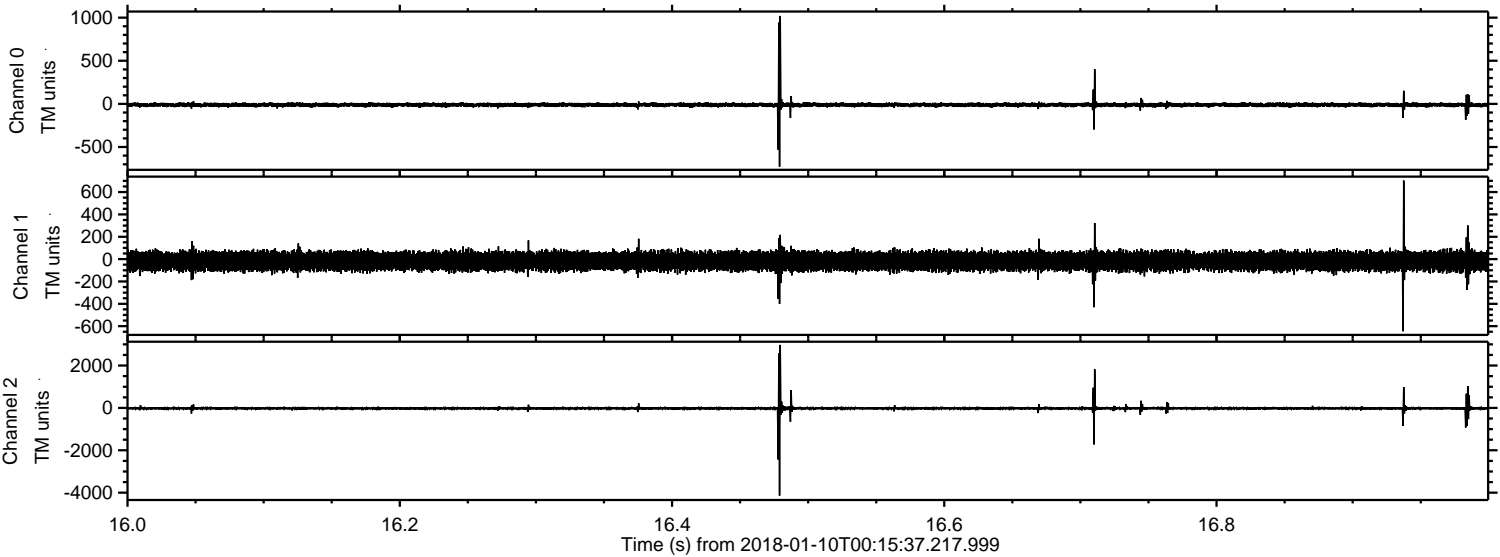

Processed Wed Jan 10 01:23:54 2018 by ELM ver.2012-10-06 from 001__elm20180110_001536__dat00.bin

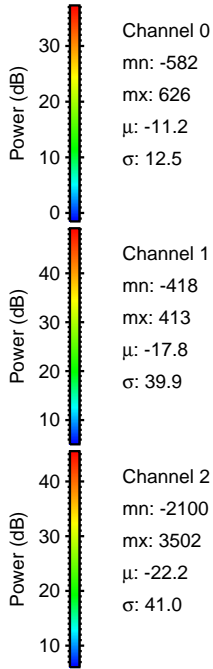
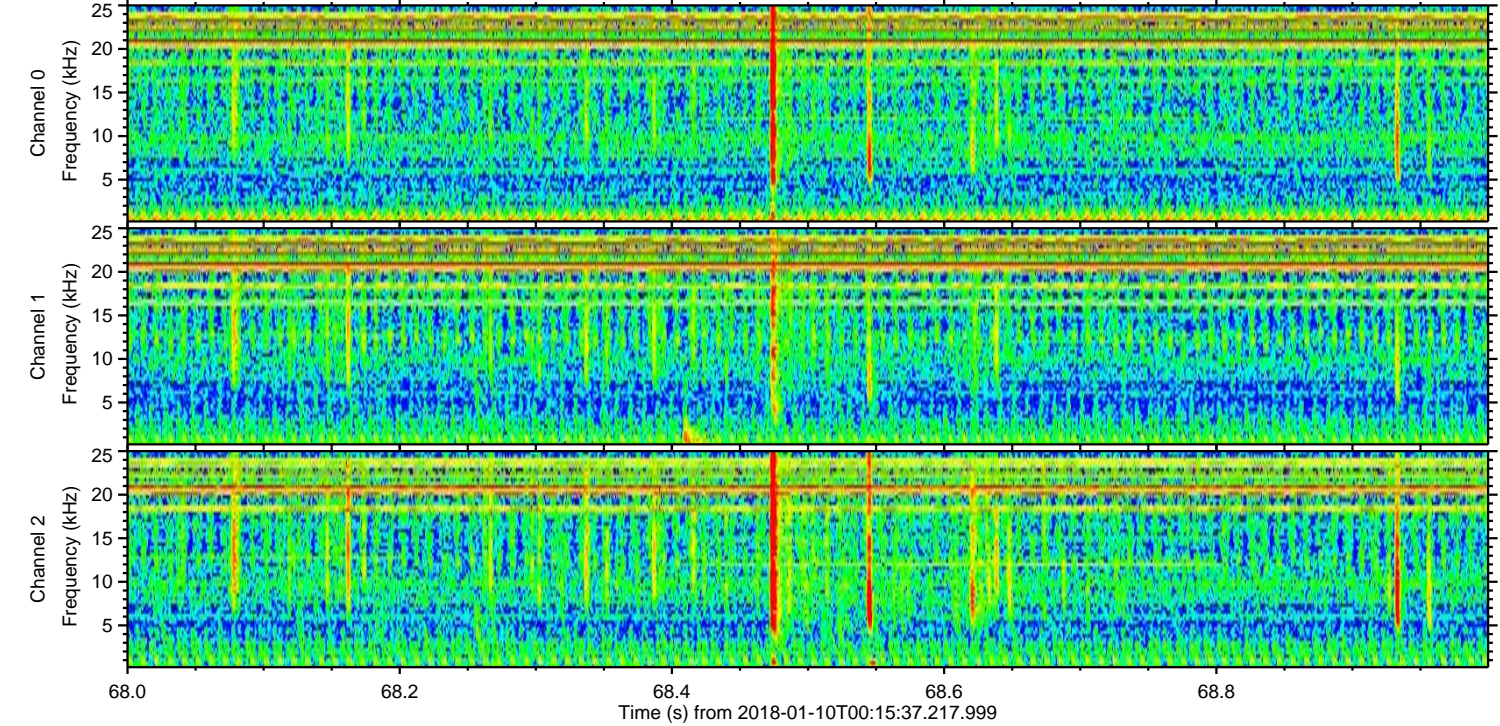
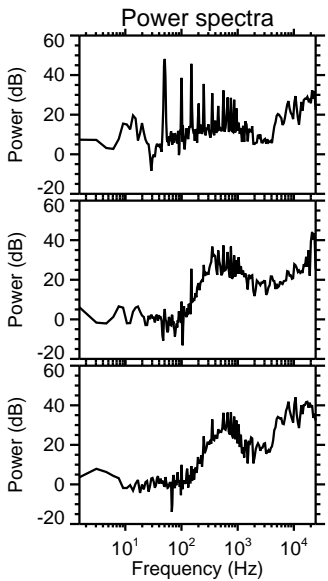
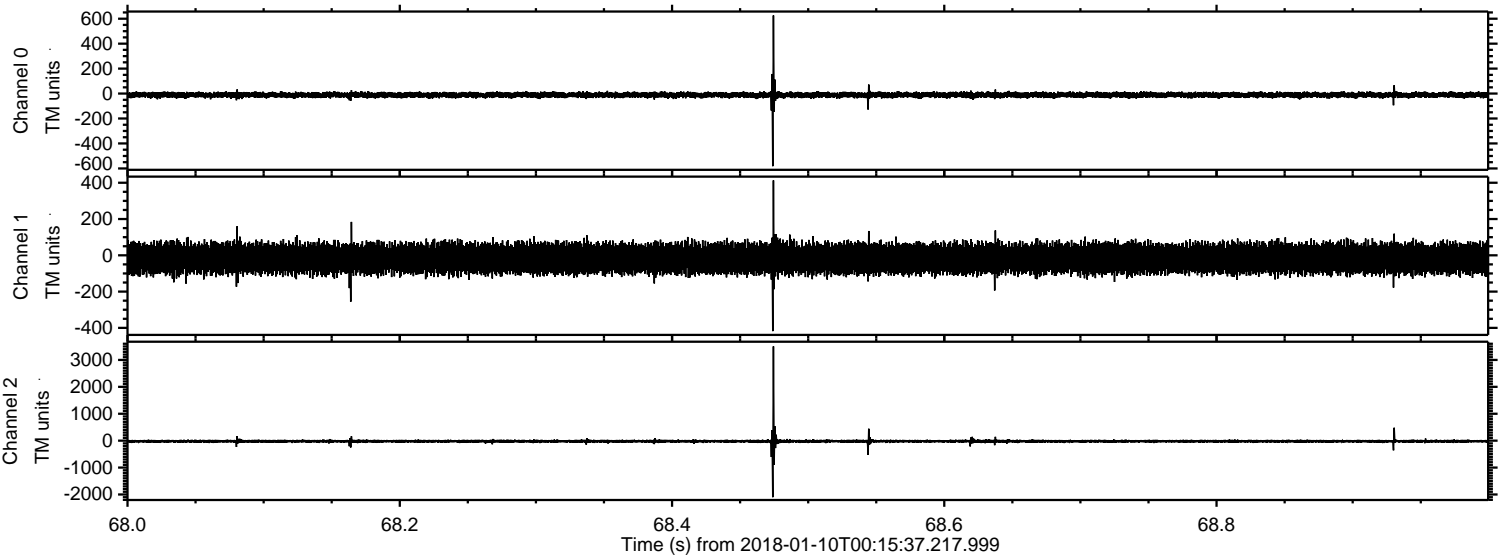

Channel 0
mn: -582
mx: 626
 μ : -11.2
 σ : 12.5

Channel 1
mn: -418
mx: 413
 μ : -17.8
 σ : 39.9

Channel 2
mn: -2100
mx: 3502
 μ : -22.2
 σ : 41.0

Processed Wed Jan 10 01:23:55 2018 by ELM ver.2012-10-06 from 001__elm20180110_001536__dat00.bin

