

ELMAVAN 3D WAVEFORMS (Measured data sampled at 50 kHz) 51000 packets of 144 samples from 2018-01-04T03:44:13.430.999.

Processed Thu Jan 4 04:52:05 2018 by ELM ver.2012-10-06 from 001__elm20180104_034412__dat00.bin

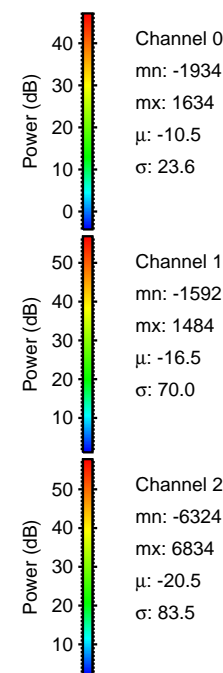
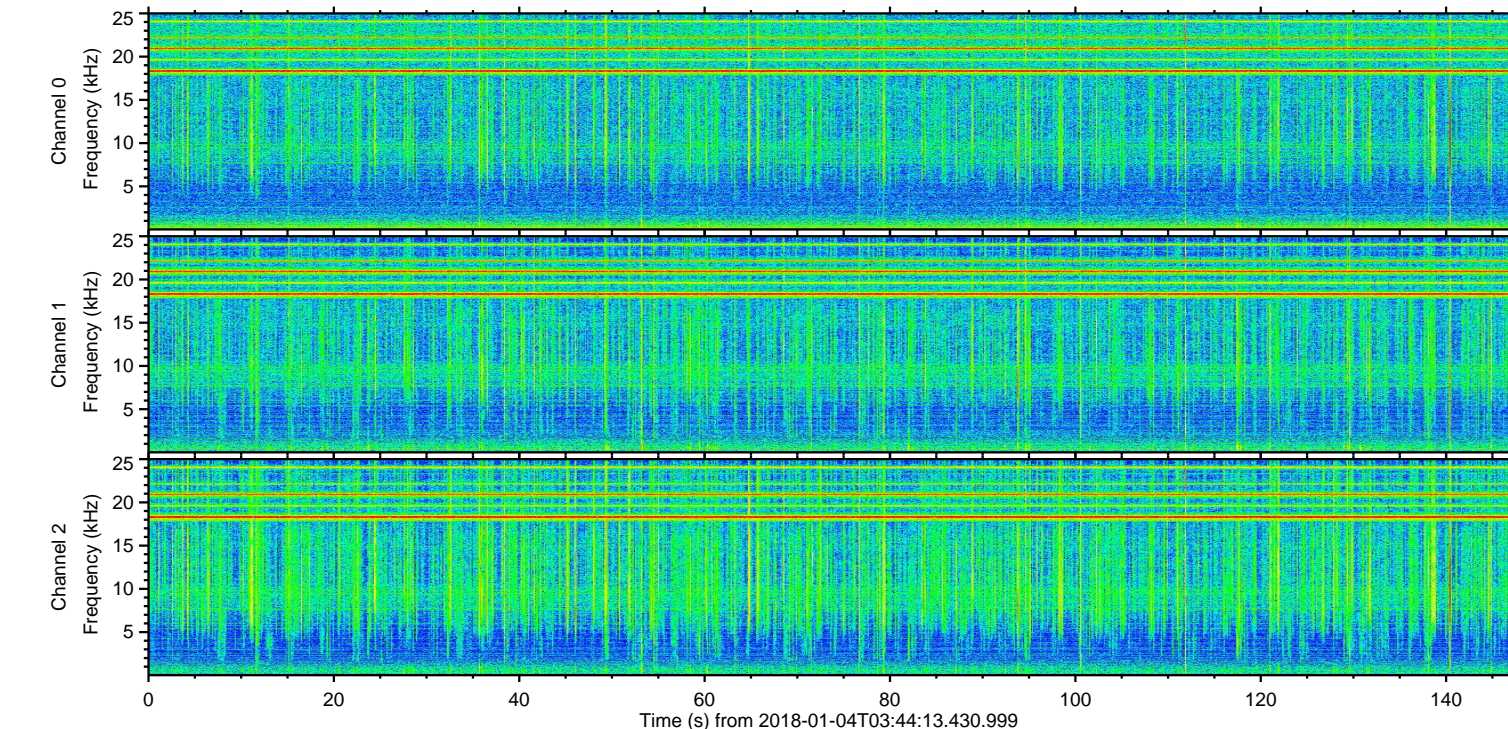
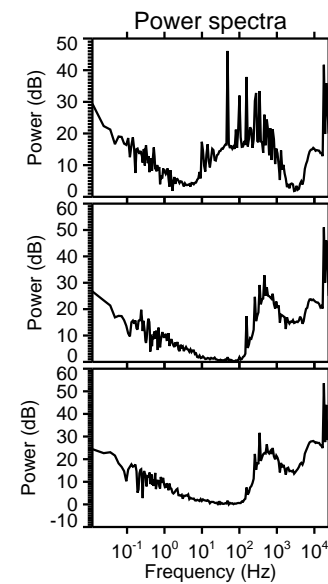
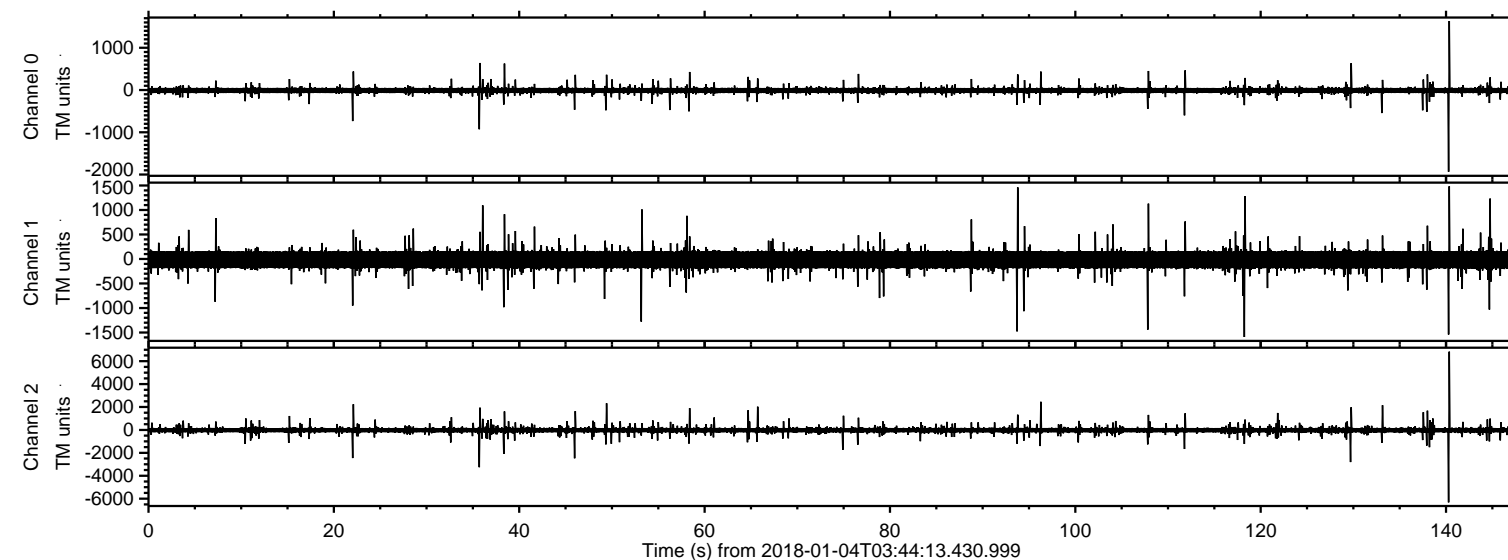

ELMAVAN 3D WAVEFORMS (Measured data sampled at 50 kHz) 51000 packets of 144 samples from 2018-01-04T03:44:13.430.999. Part 141/147

Processed Thu Jan 4 04:52:13 2018 by ELM ver.2012-10-06 from 001__elm20180104_034412__dat00.bin

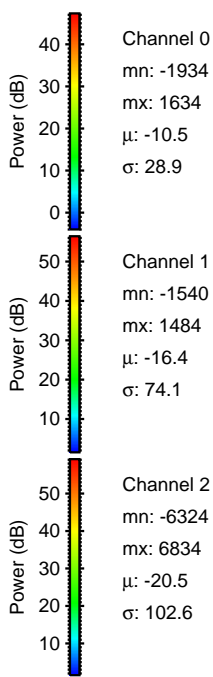
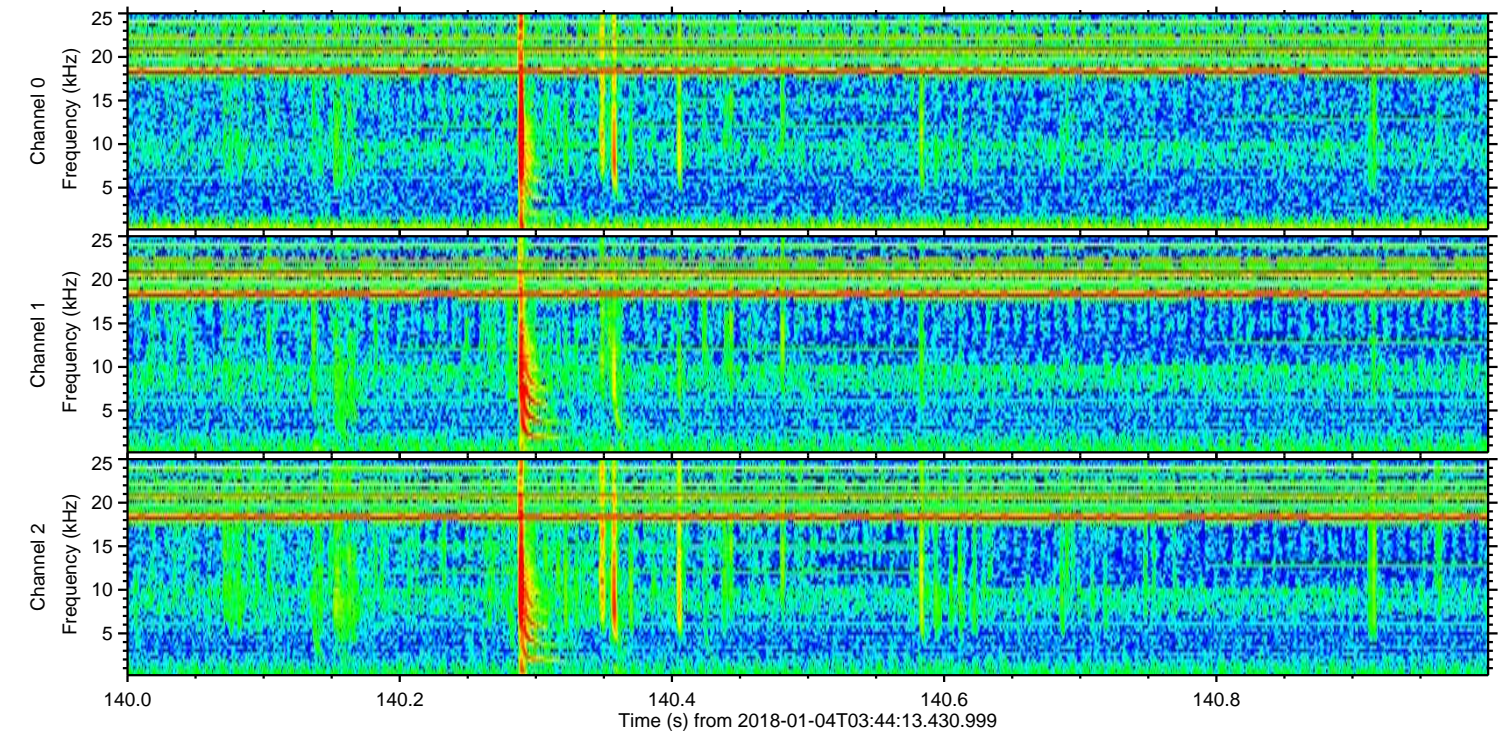
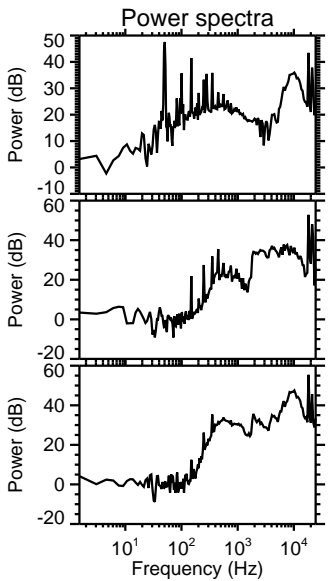
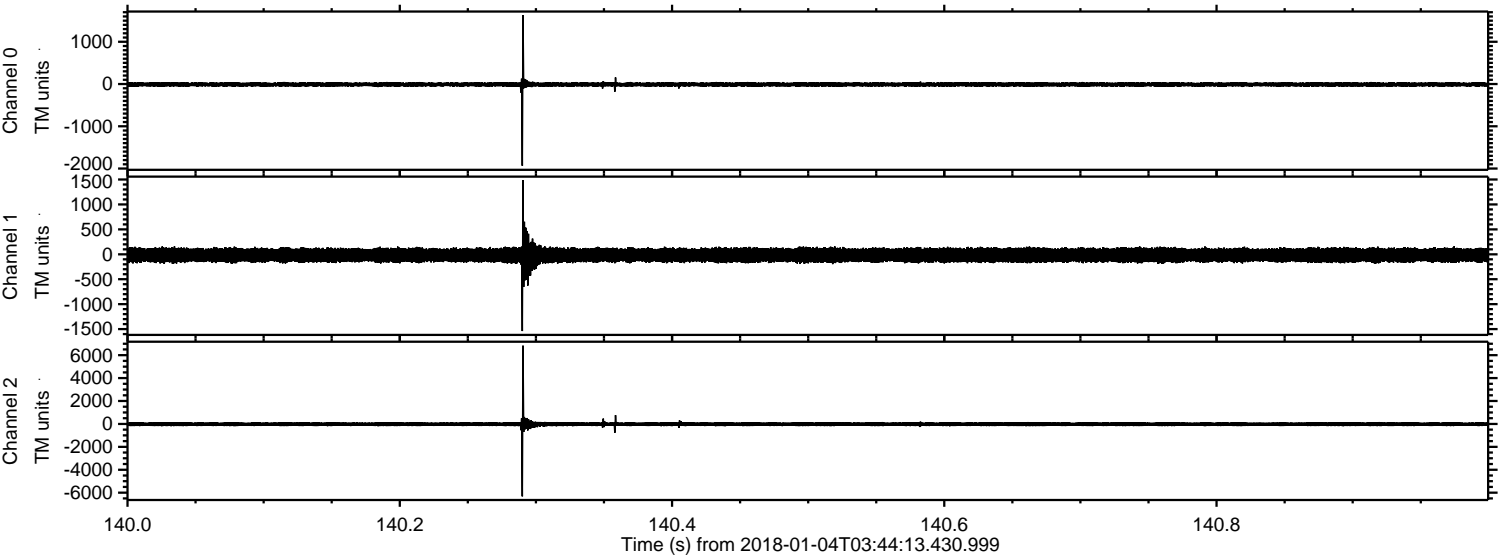

Processed Thu Jan 4 04:52:13 2018 by ELM ver.2012-10-06 from 001__elm20180104_034412__dat00.bin

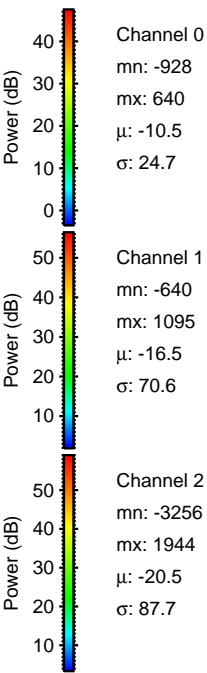
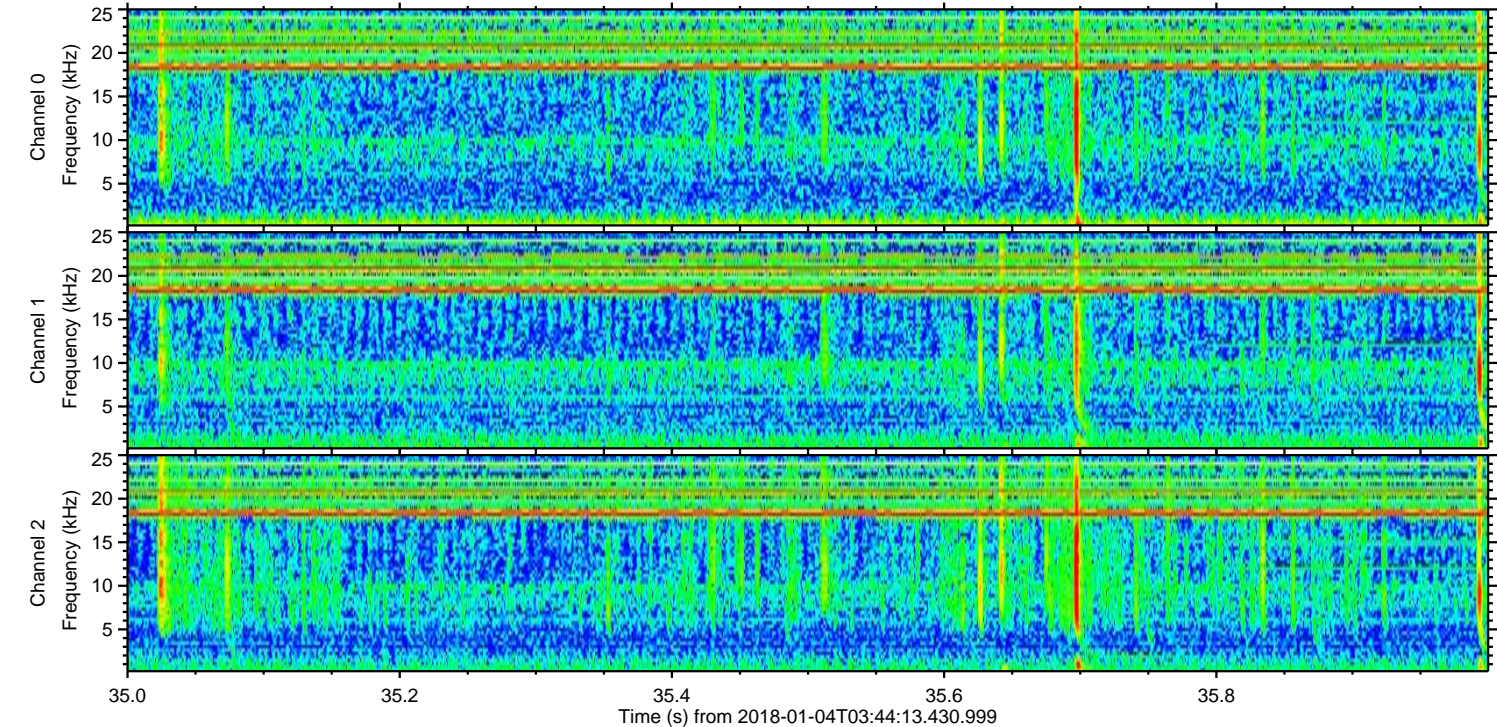
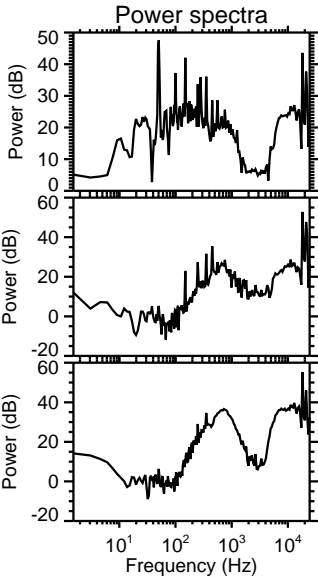
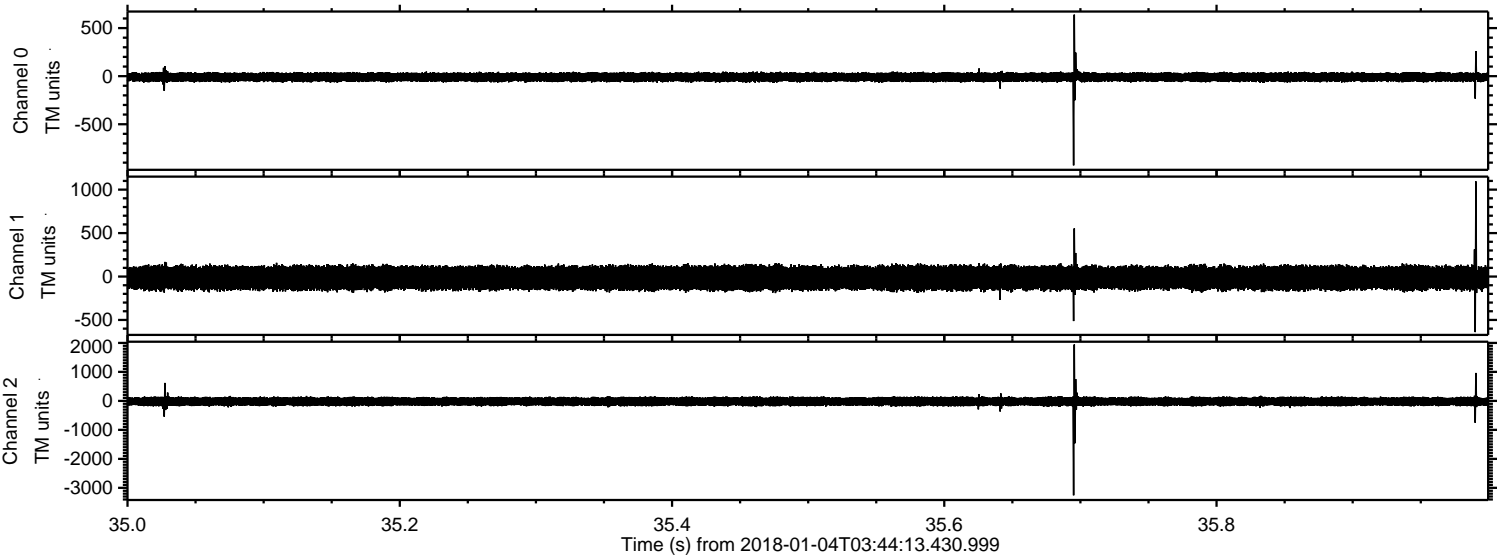

ELMAVAN 3D WAVEFORMS (Measured data sampled at 50 kHz) 51000 packets of 144 samples from 2018-01-04T03:44:13.430.999. Part 130/147

Processed Thu Jan 4 04:52:14 2018 by ELM ver.2012-10-06 from 001__elm20180104_034412__dat00.bin

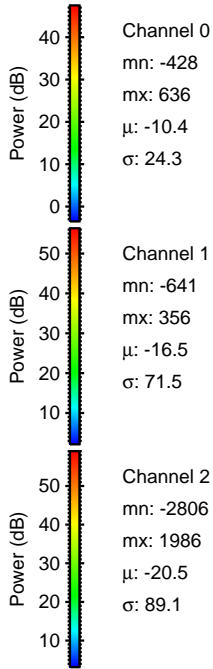
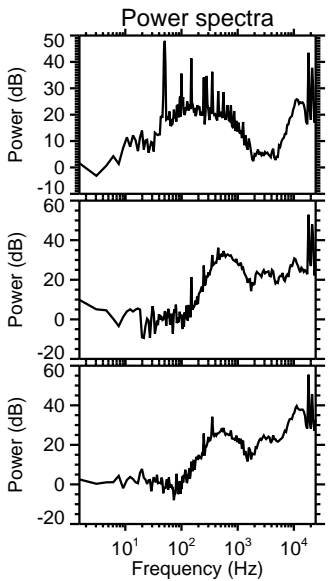
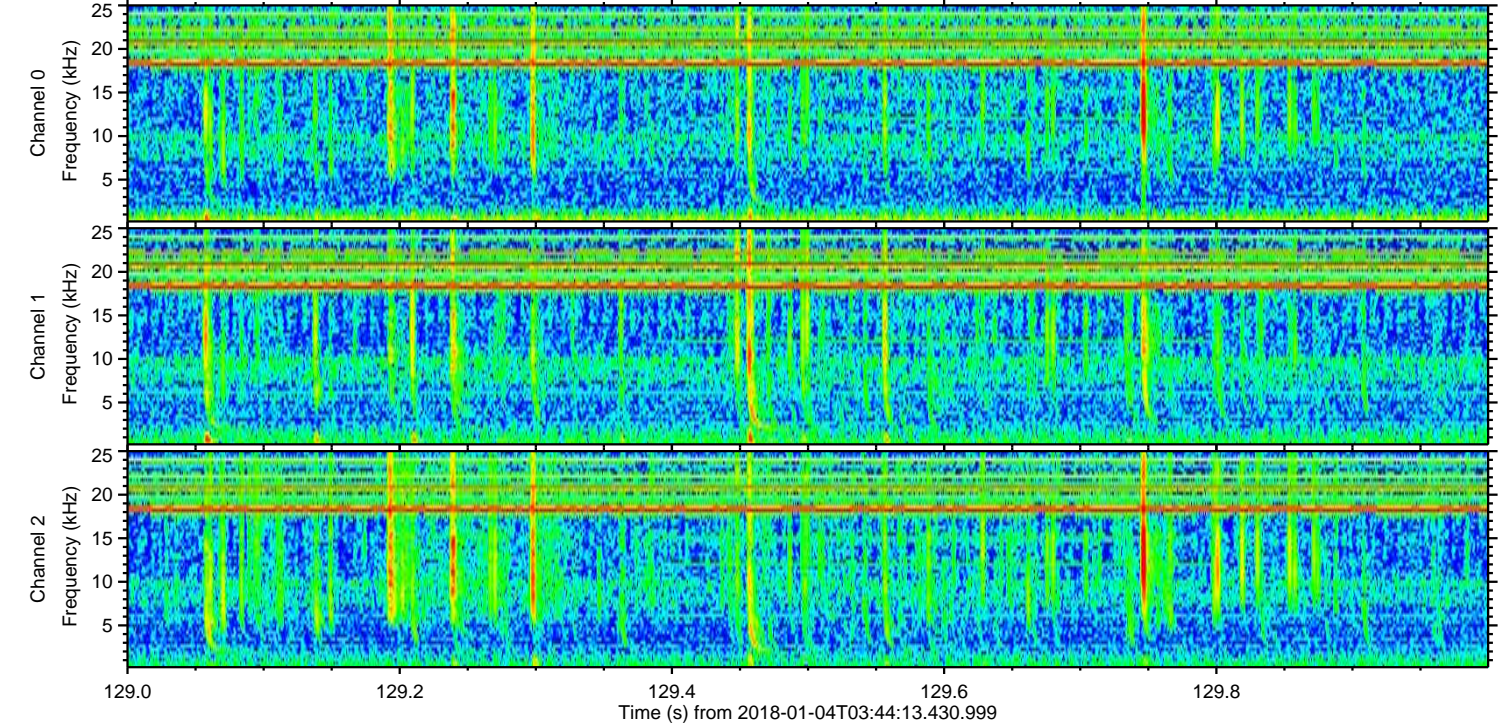
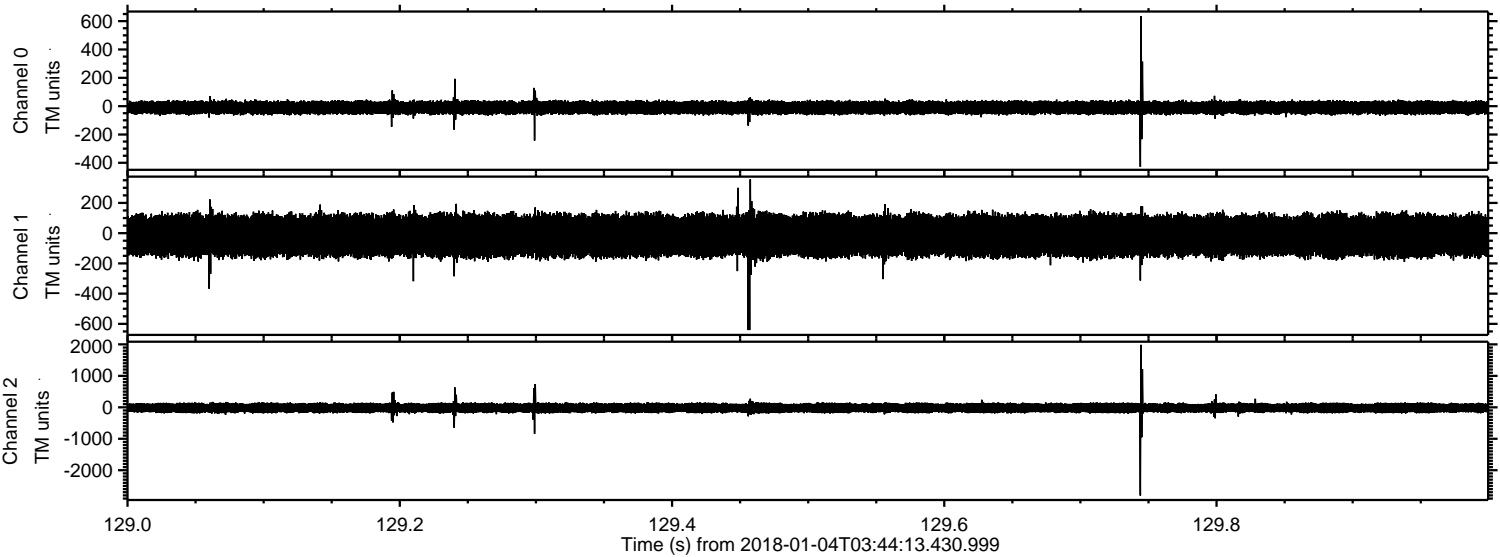

Processed Thu Jan 4 04:52:15 2018 by ELM ver.2012-10-06 from 001__elm20180104_034412__dat00.bin

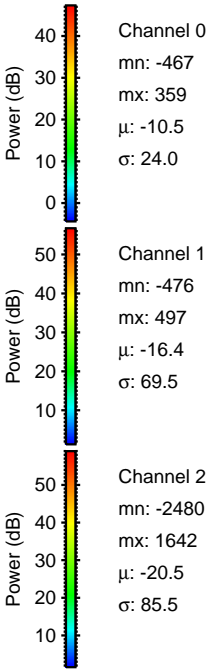
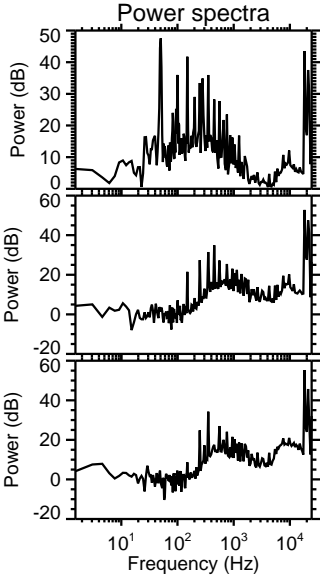
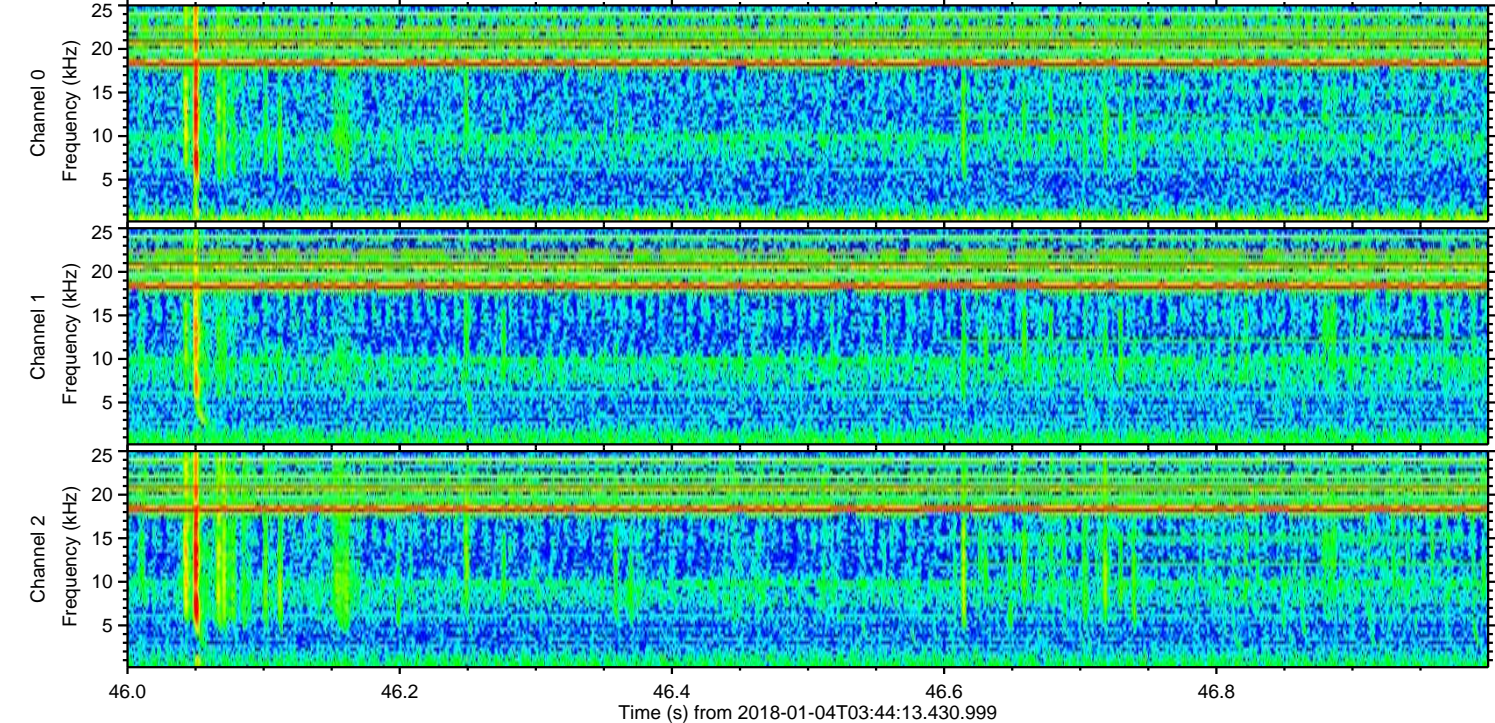
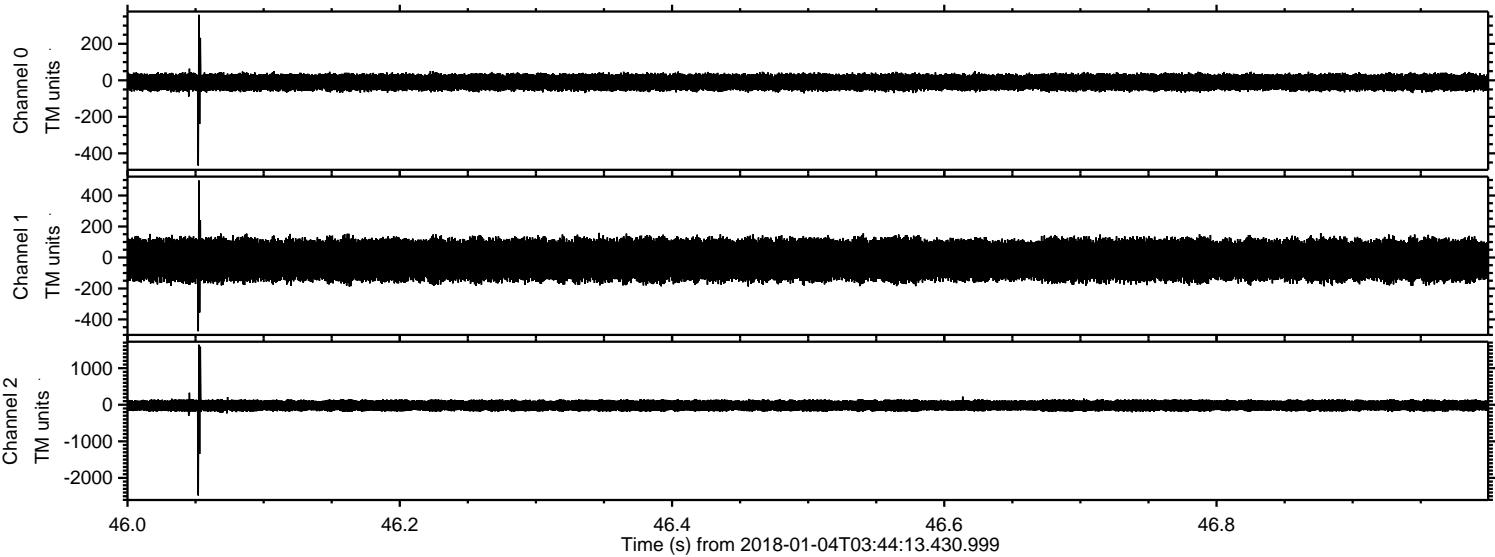

Processed Thu Jan 4 04:52:16 2018 by ELM ver.2012-10-06 from 001__elm20180104_034412__dat00.bin

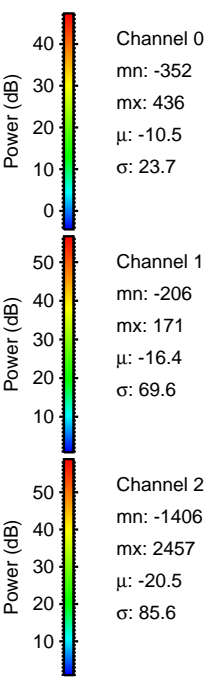
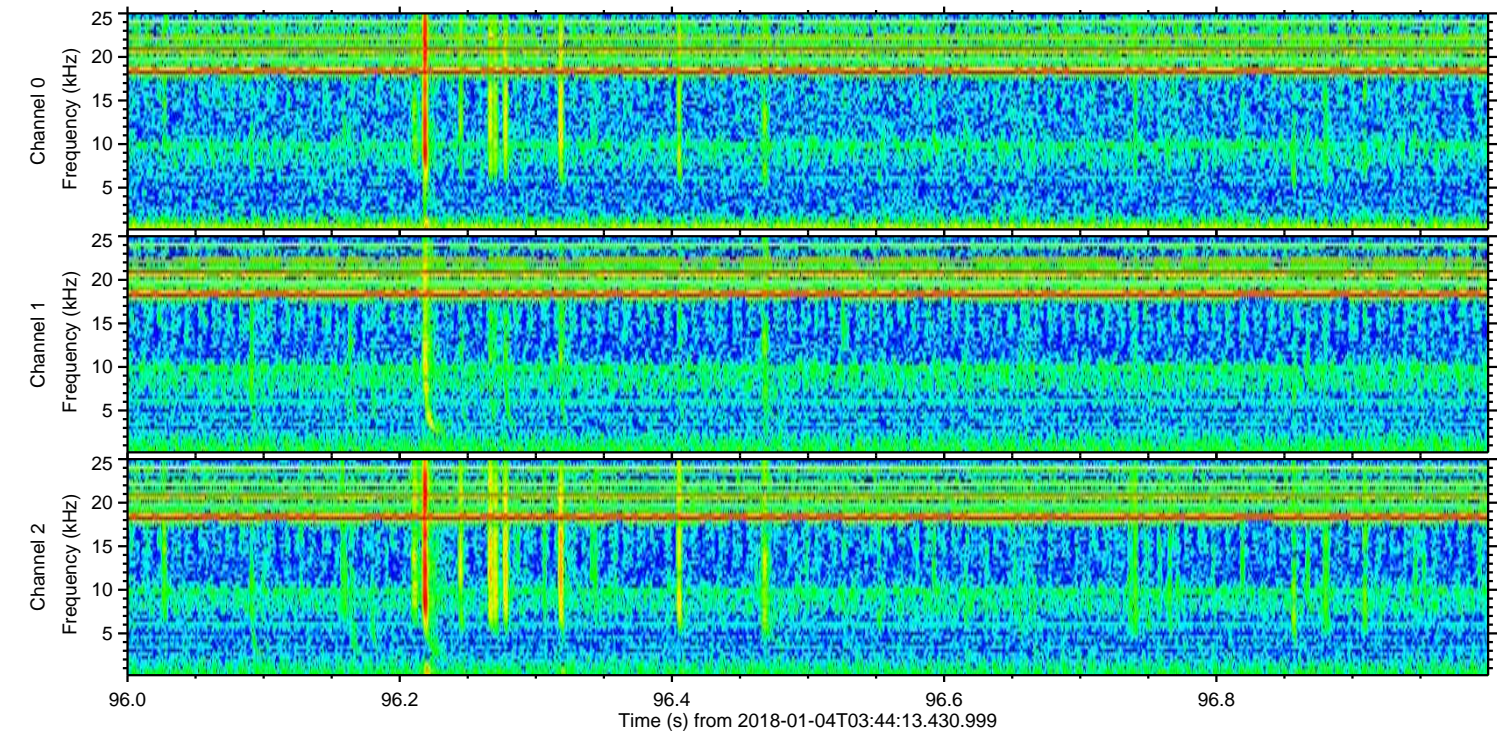
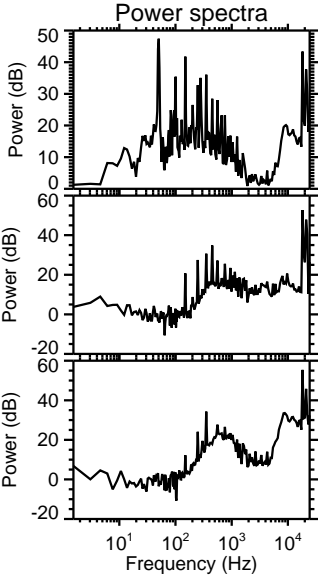
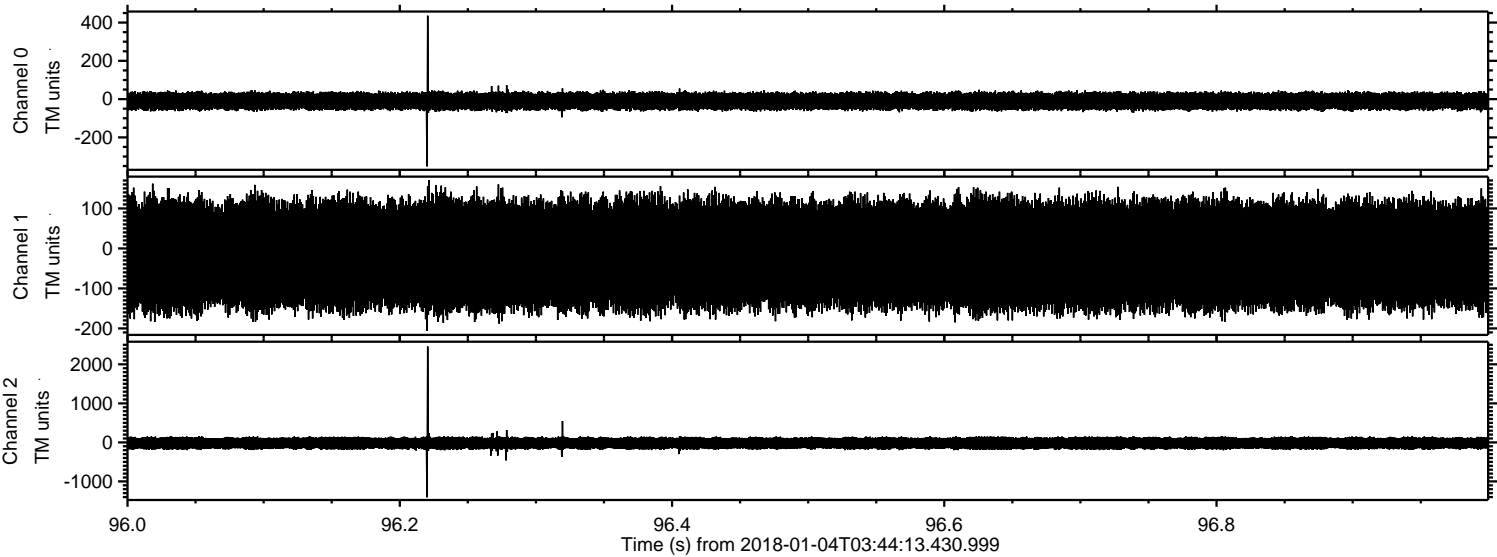

ELMAVAN 3D WAVEFORMS (Measured data sampled at 50 kHz) 51000 packets of 144 samples from 2018-01-04T03:44:13.430.999. Part 23/147

Processed Thu Jan 4 04:52:17 2018 by ELM ver.2012-10-06 from 001__elm20180104_034412__dat00.bin

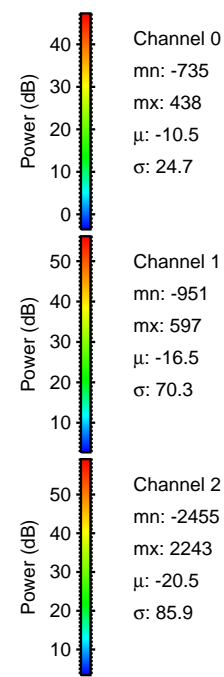
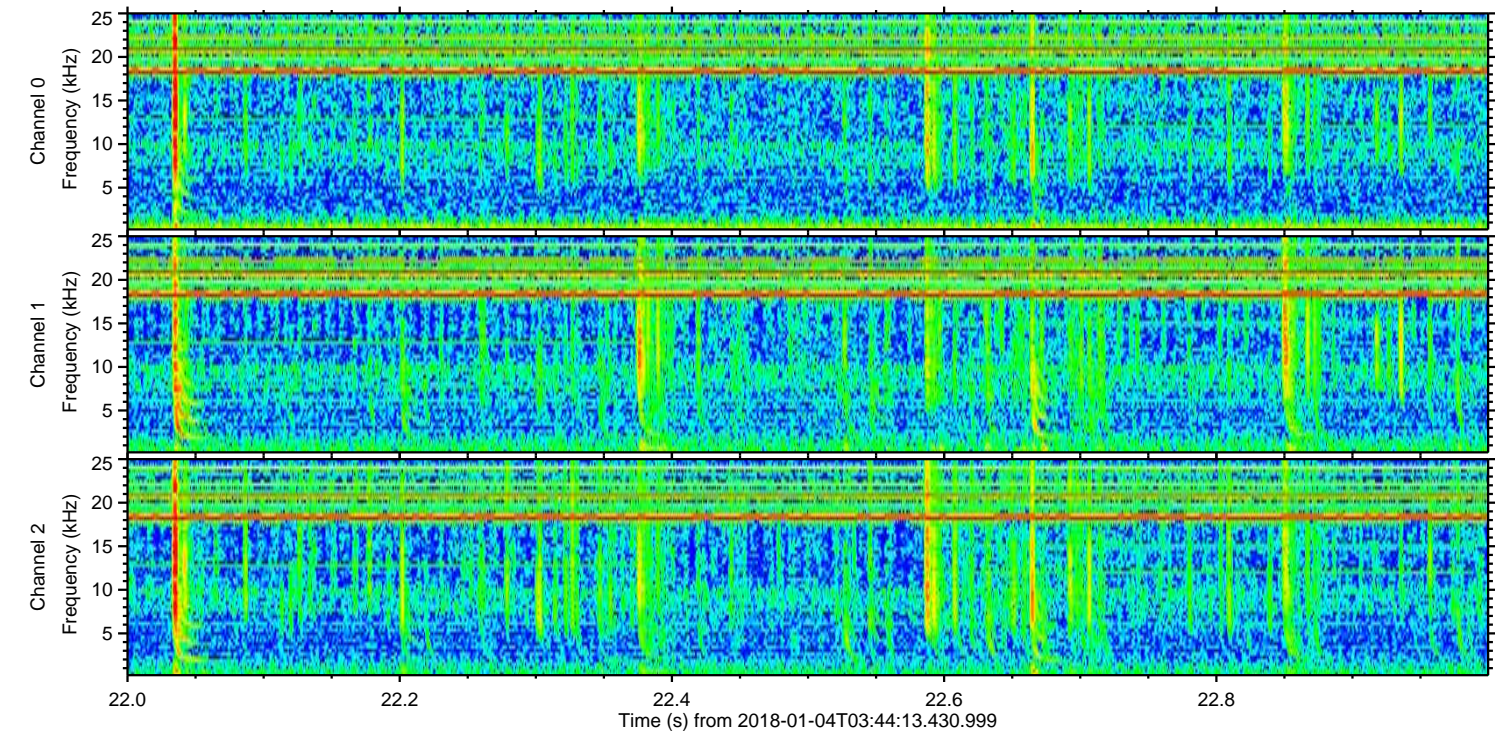
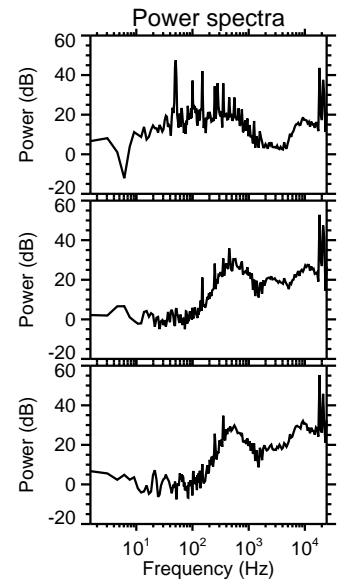
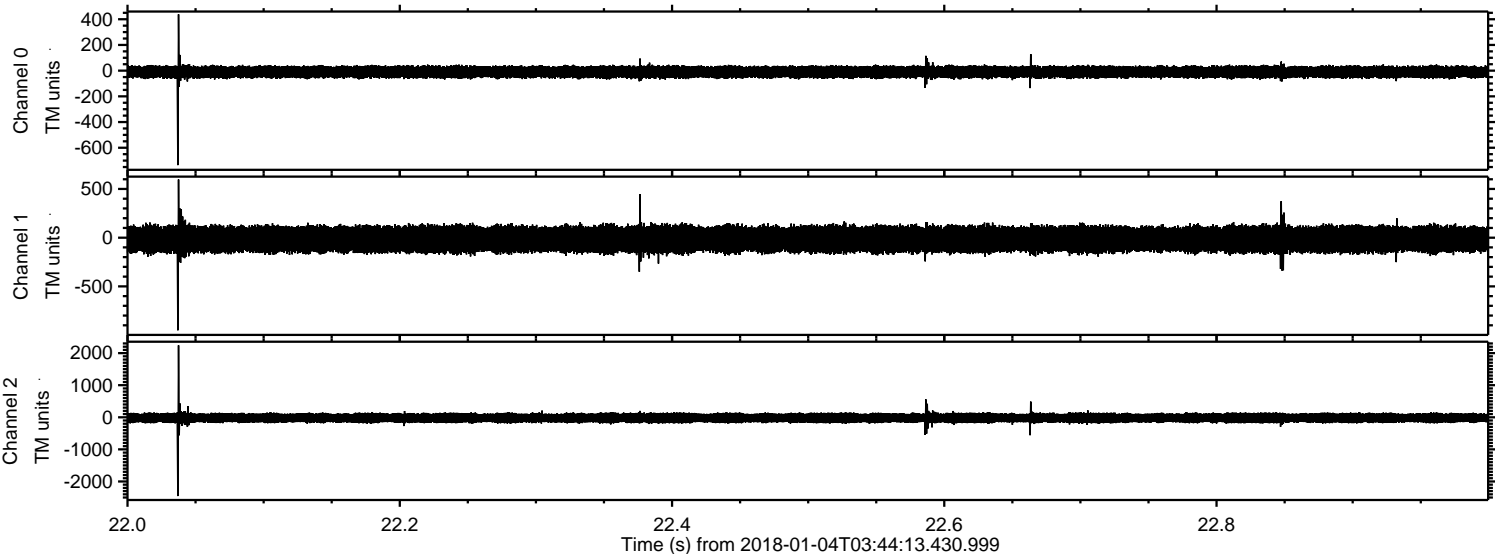

Processed Thu Jan 4 04:52:17 2018 by ELM ver.2012-10-06 from 001__elm20180104_034412__dat00.bin

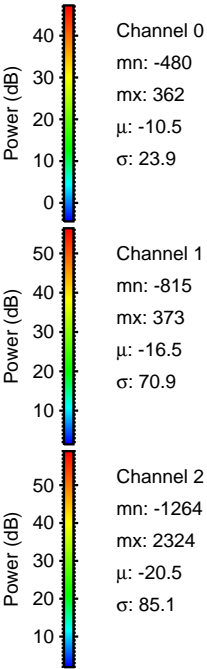
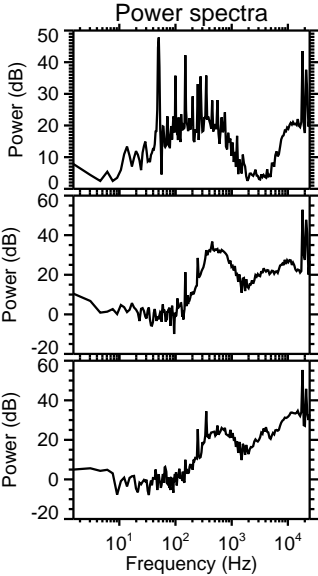
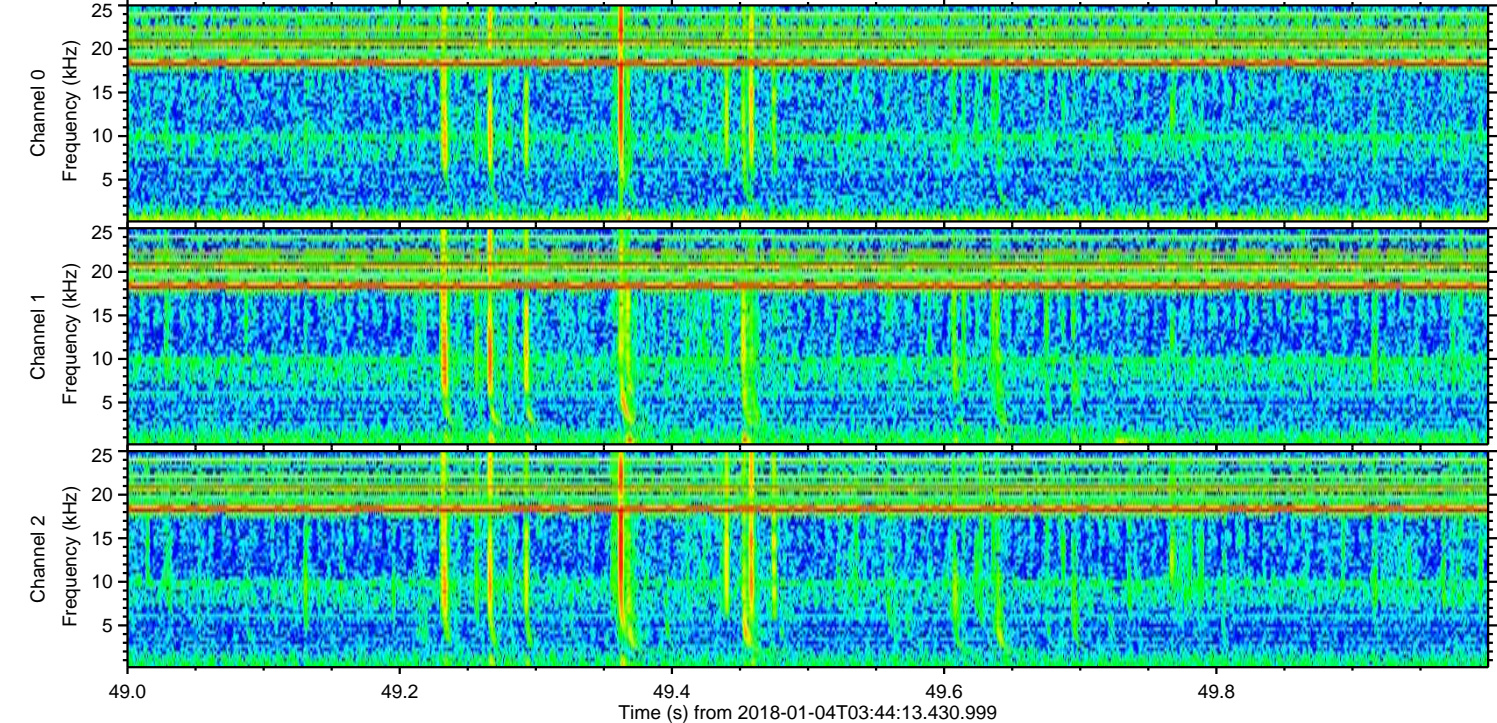
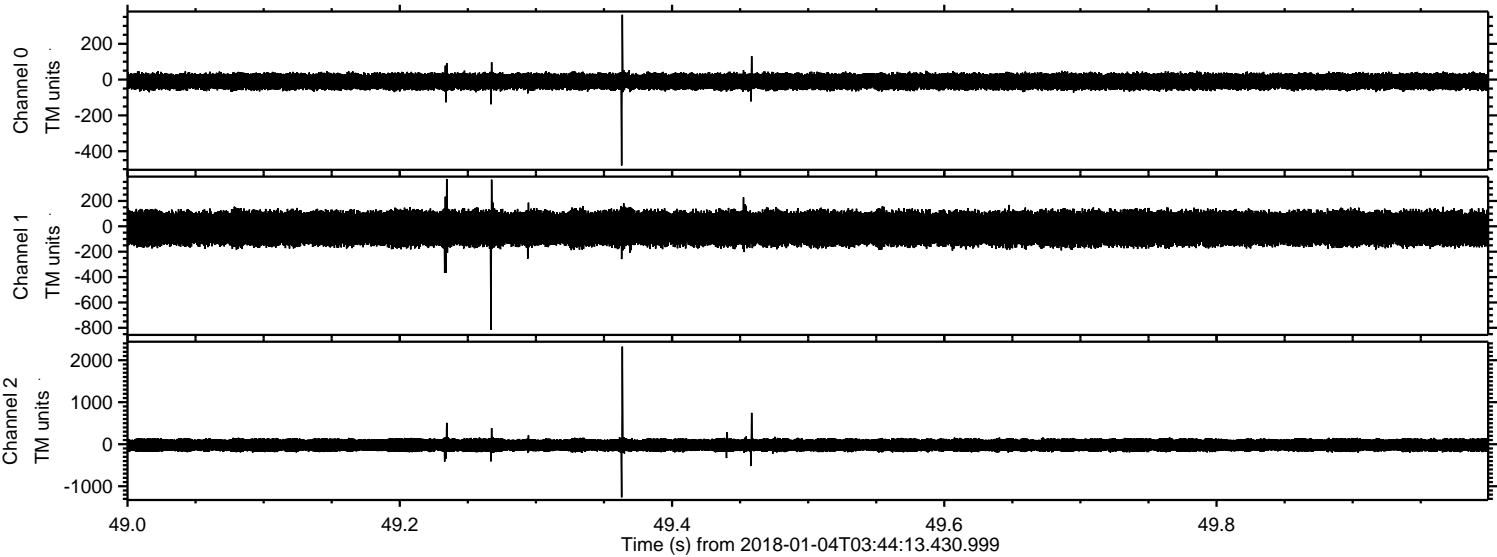

ELMAVAN 3D WAVEFORMS (Measured data sampled at 50 kHz) 51000 packets of 144 samples from 2018-01-04T03:44:13.430.999. Part 134/147

Processed Thu Jan 4 04:52:18 2018 by ELM ver.2012-10-06 from 001__elm20180104_034412__dat00.bin

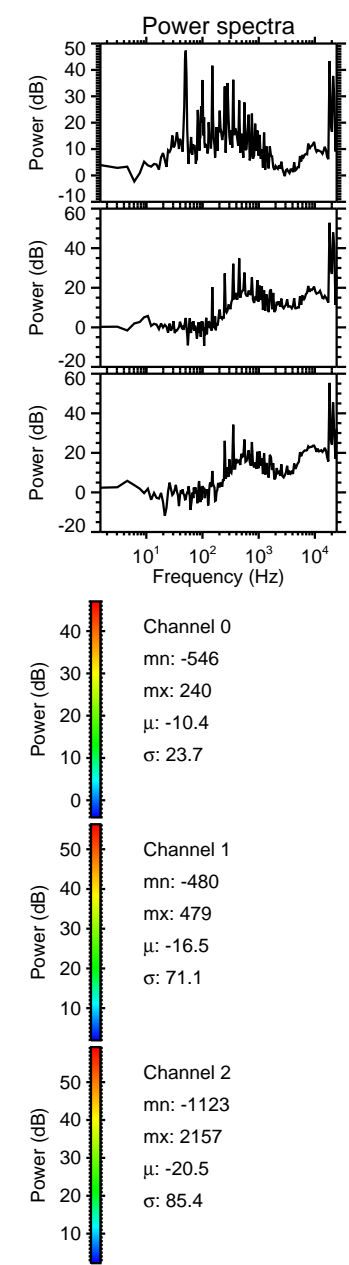
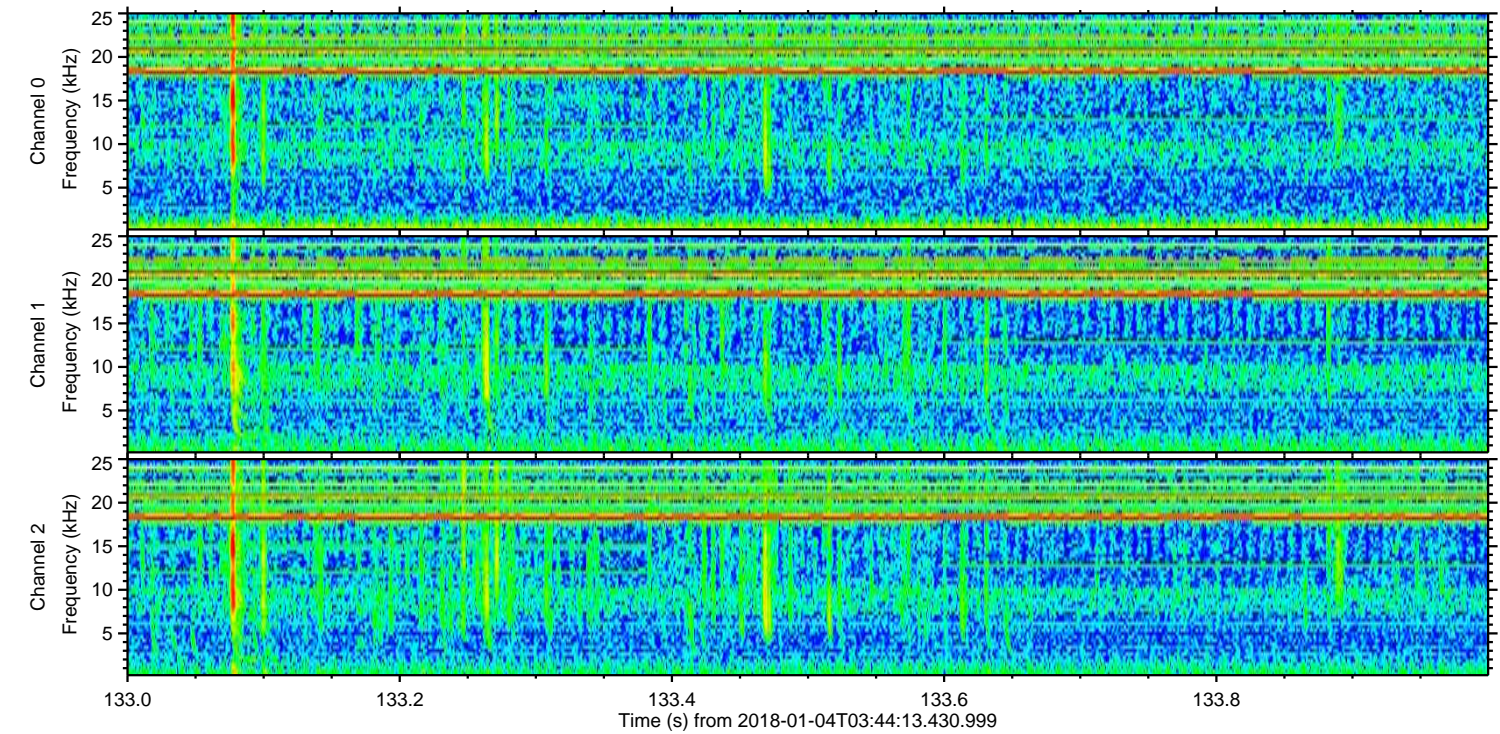
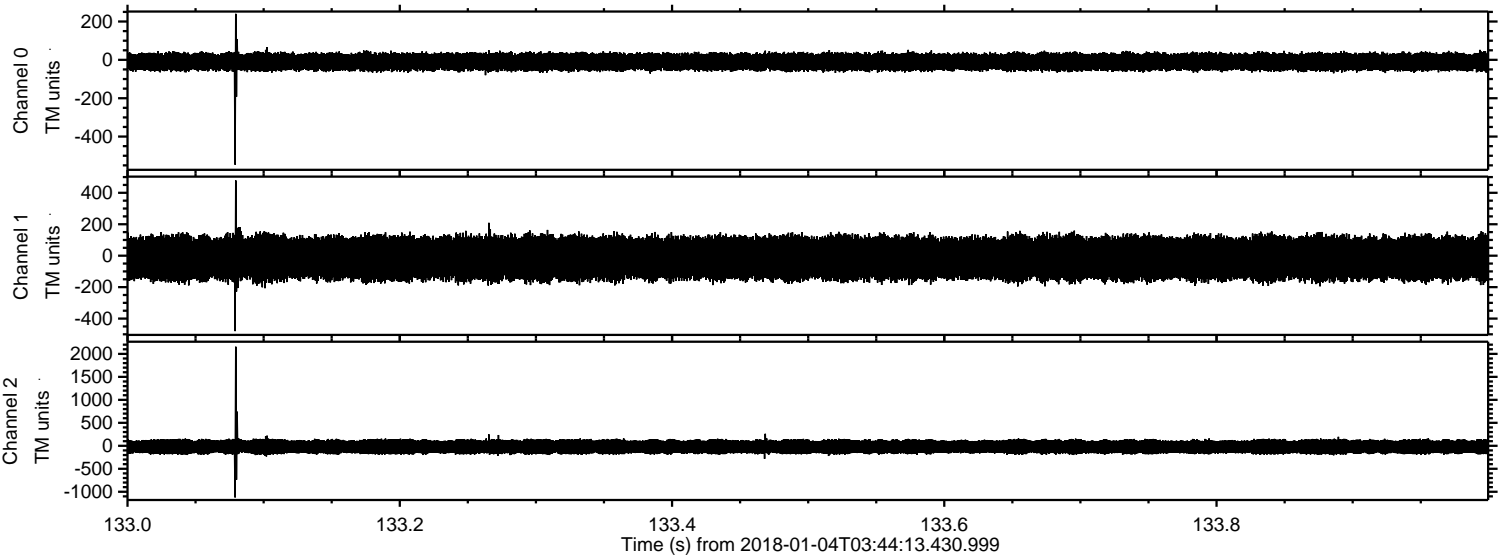

Processed Thu Jan 4 04:52:19 2018 by ELM ver.2012-10-06 from 001__elm20180104_034412__dat00.bin

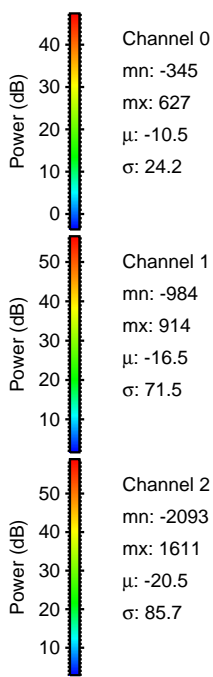
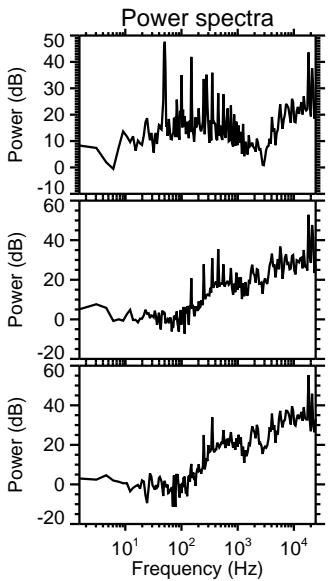
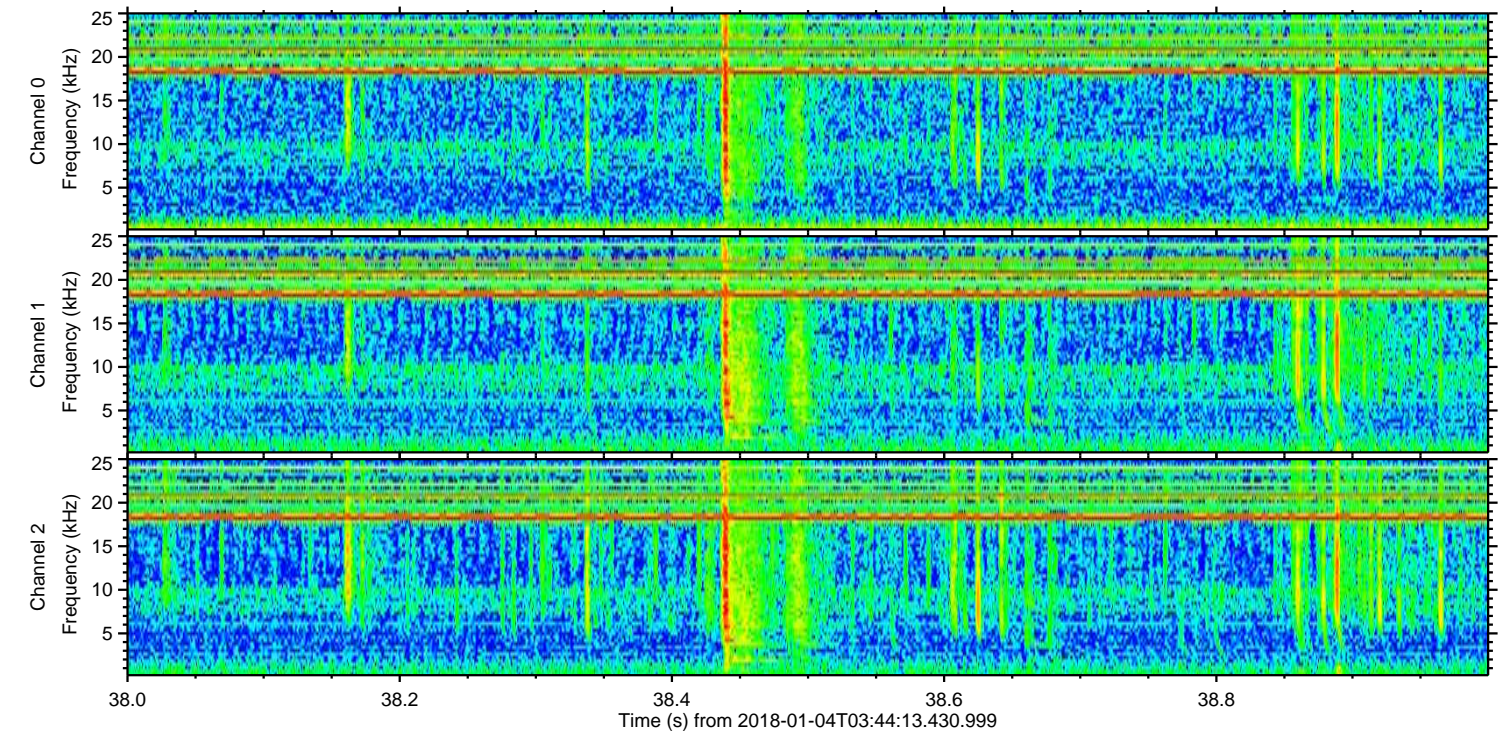
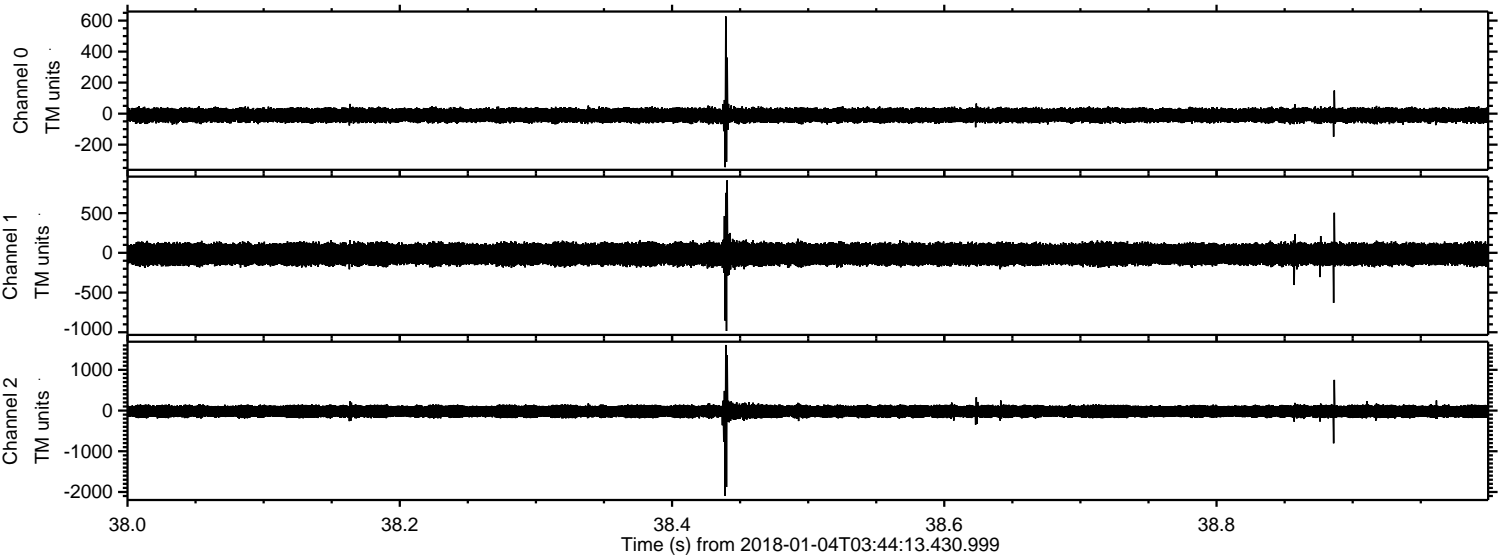

Channel	mn (dB)	mx (dB)	μ (dB)	σ (dB)
Channel 0	-345	627	-10.5	24.2
Channel 1	-984	914	-16.5	71.5
Channel 2	-2093	1611	-20.5	85.7

Processed Thu Jan 4 04:52:20 2018 by ELM ver.2012-10-06 from 001__elm20180104_034412__dat00.bin

