

# ELMAVAN 3D WAVEFORMS (Measured data sampled at 50 kHz) 50999 packets of 144 samples from 2018-01-03T17:43:45.978.000.

Processed Wed Jan 3 18:52:03 2018 by ELM ver.2012-10-06 from 001\_\_elm20180103\_174344\_\_dat00.bin

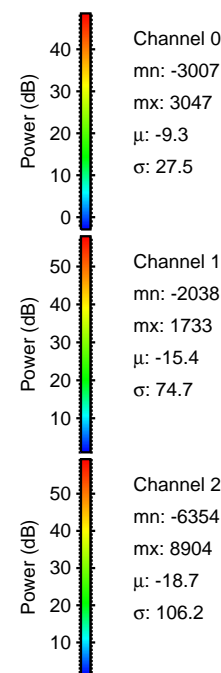

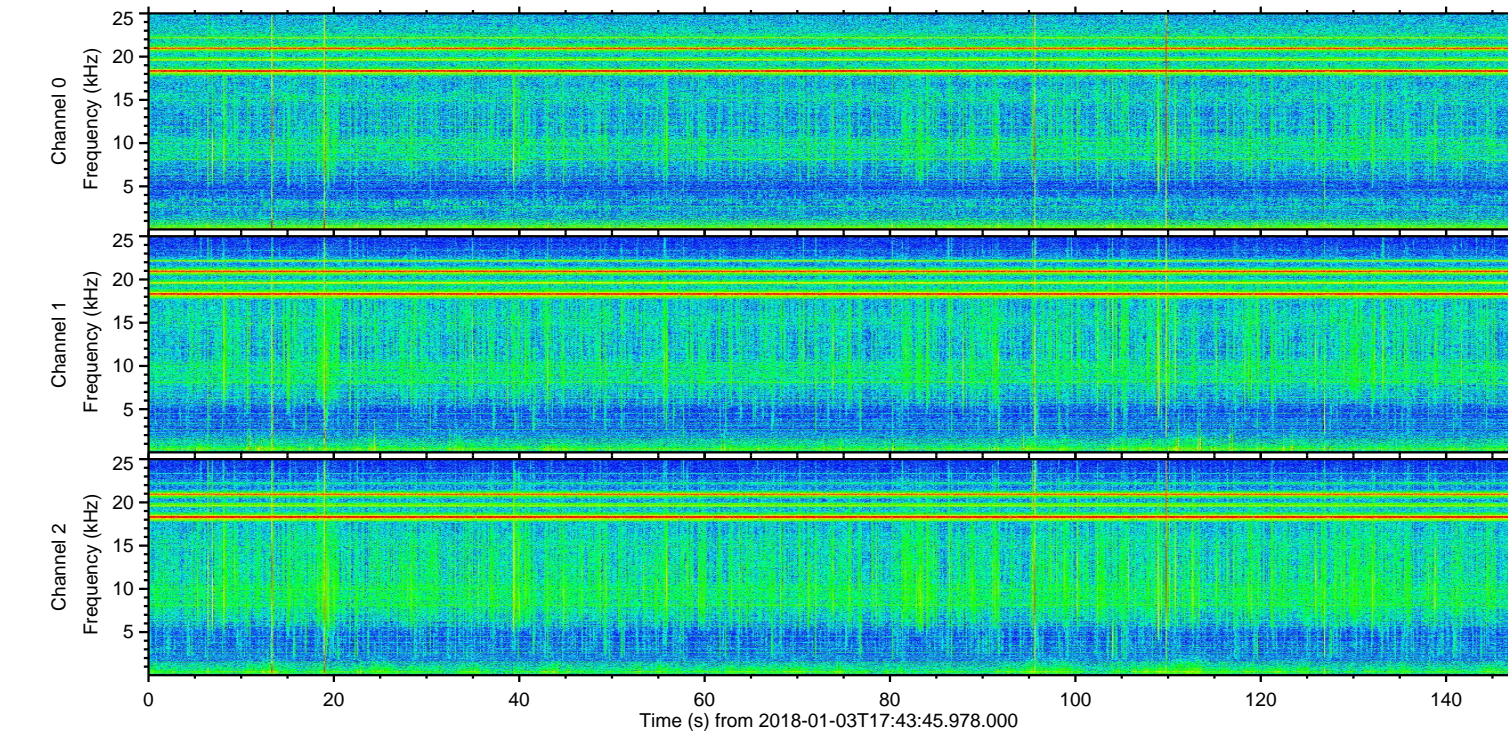
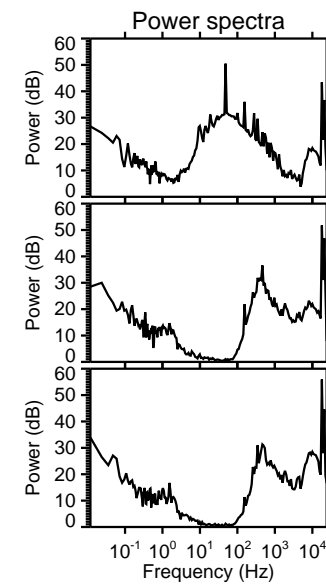
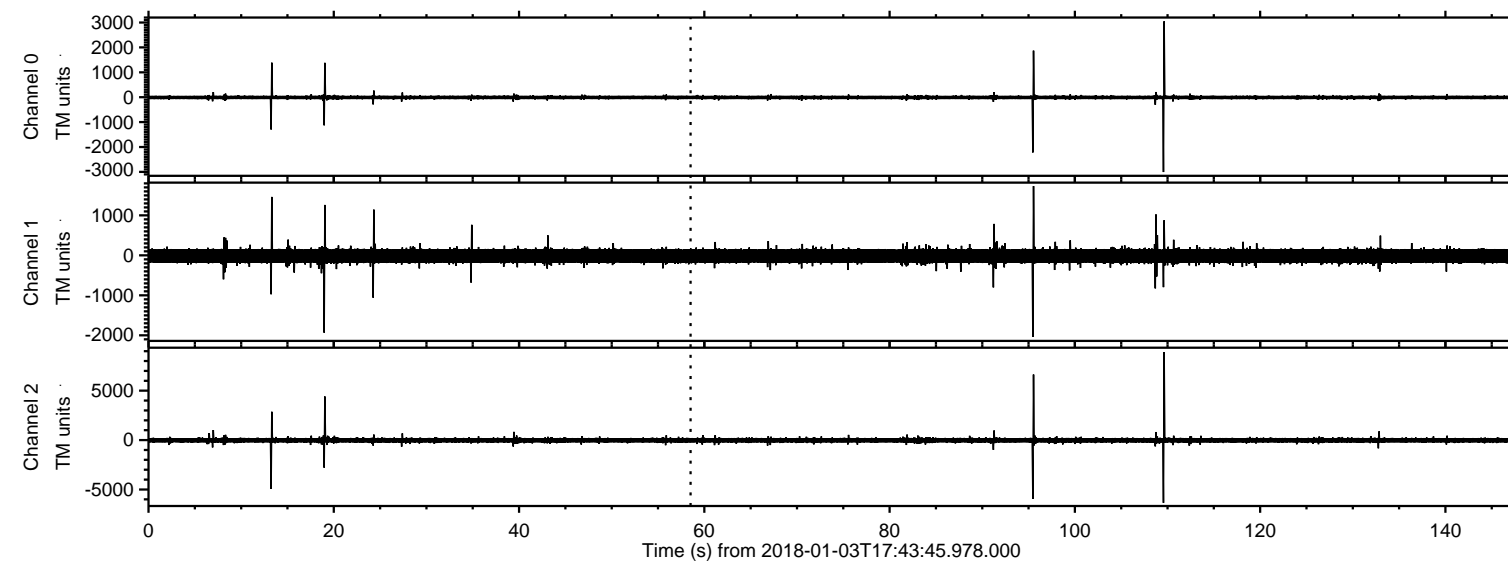

ELMAVAN 3D WAVEFORMS (Measured data sampled at 50 kHz) 50999 packets of 144 samples from 2018-01-03T17:43:45.978.000. Part 110/147

Processed Wed Jan 3 18:52:12 2018 by ELM ver.2012-10-06 from 001\_\_elm20180103\_174344\_\_dat00.bin

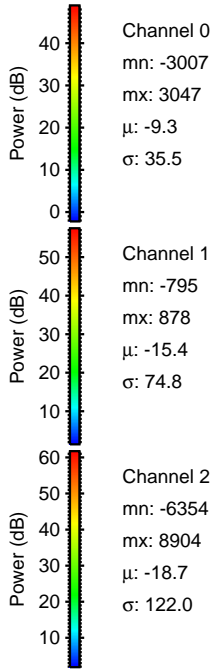
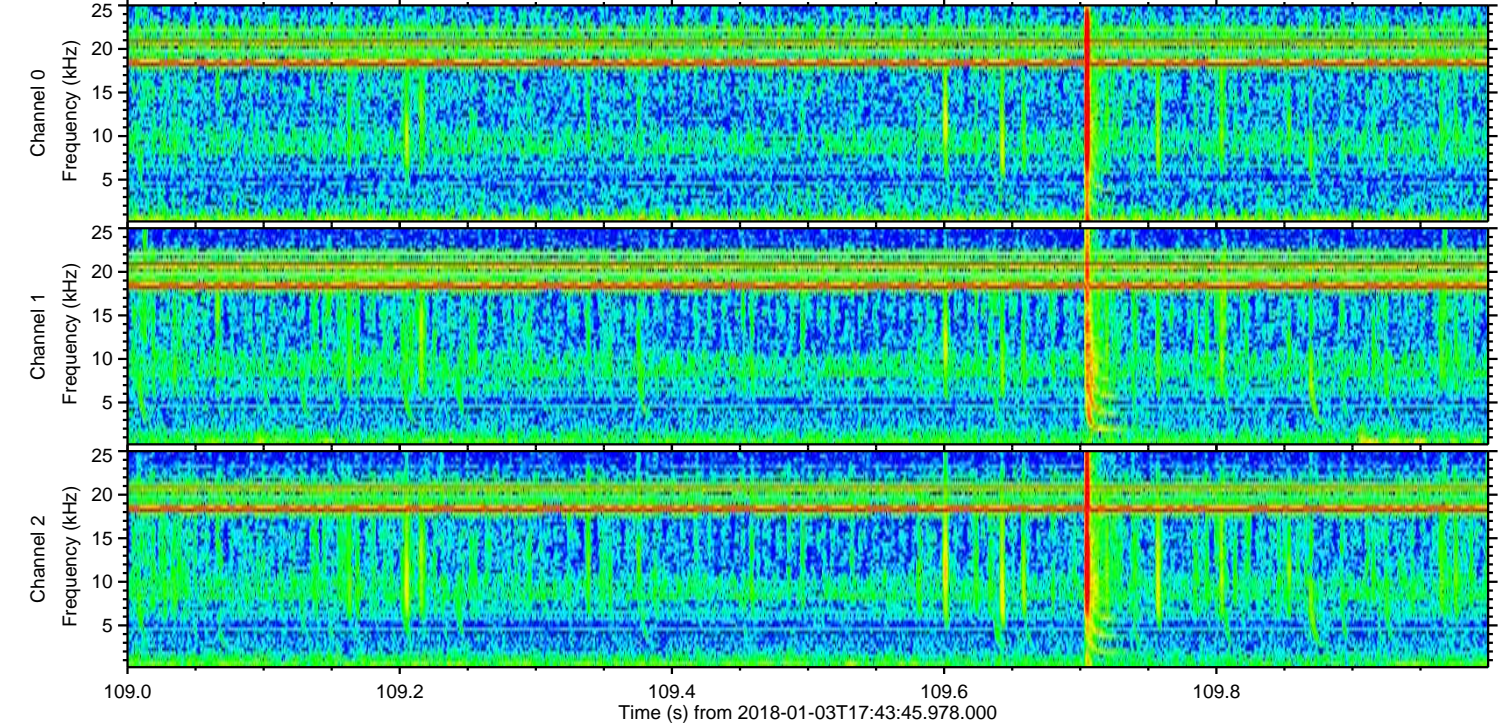
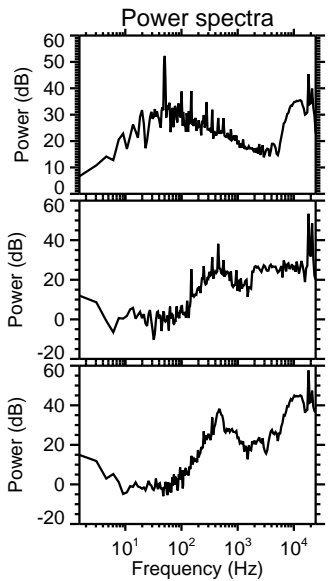
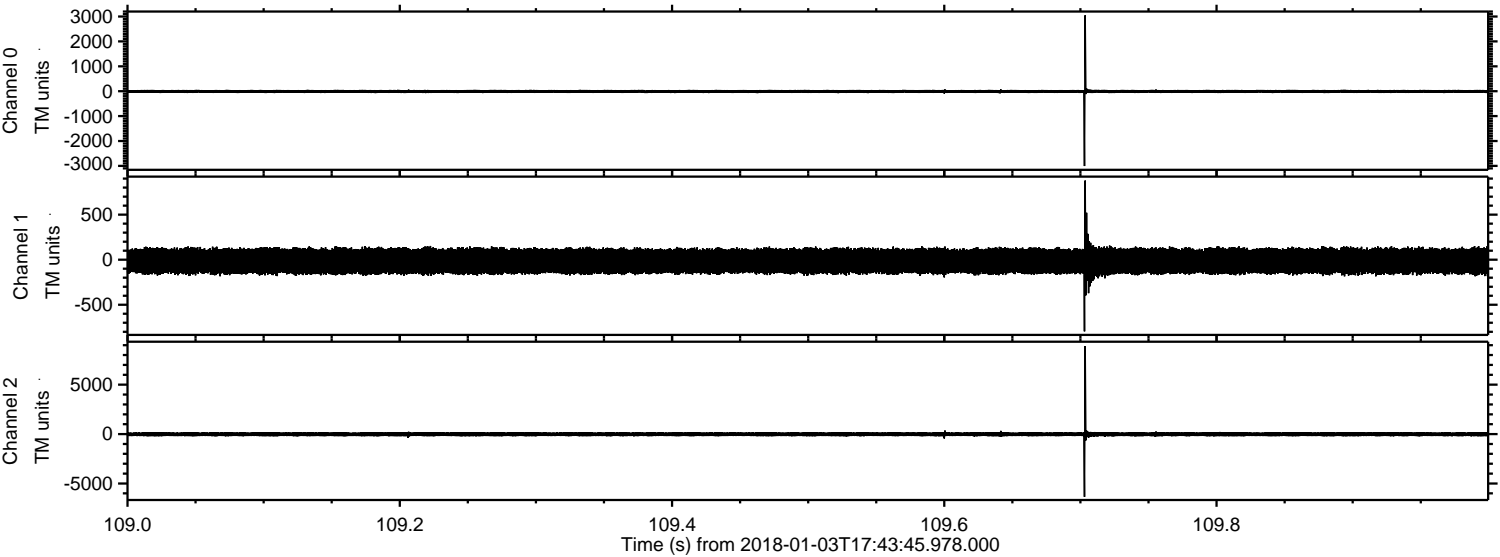



Processed Wed Jan 3 18:52:13 2018 by ELM ver.2012-10-06 from 001\_\_elm20180103\_174344\_\_dat00.bin

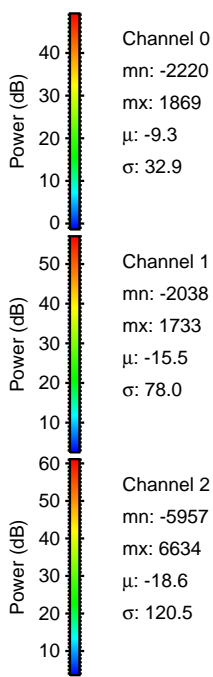
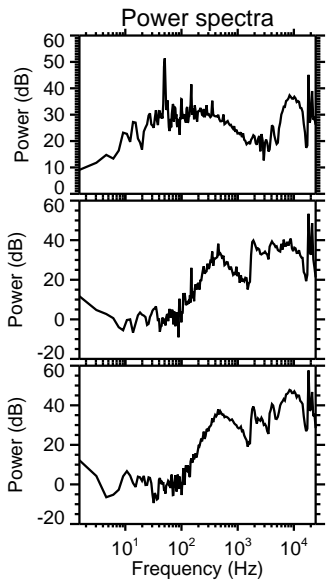
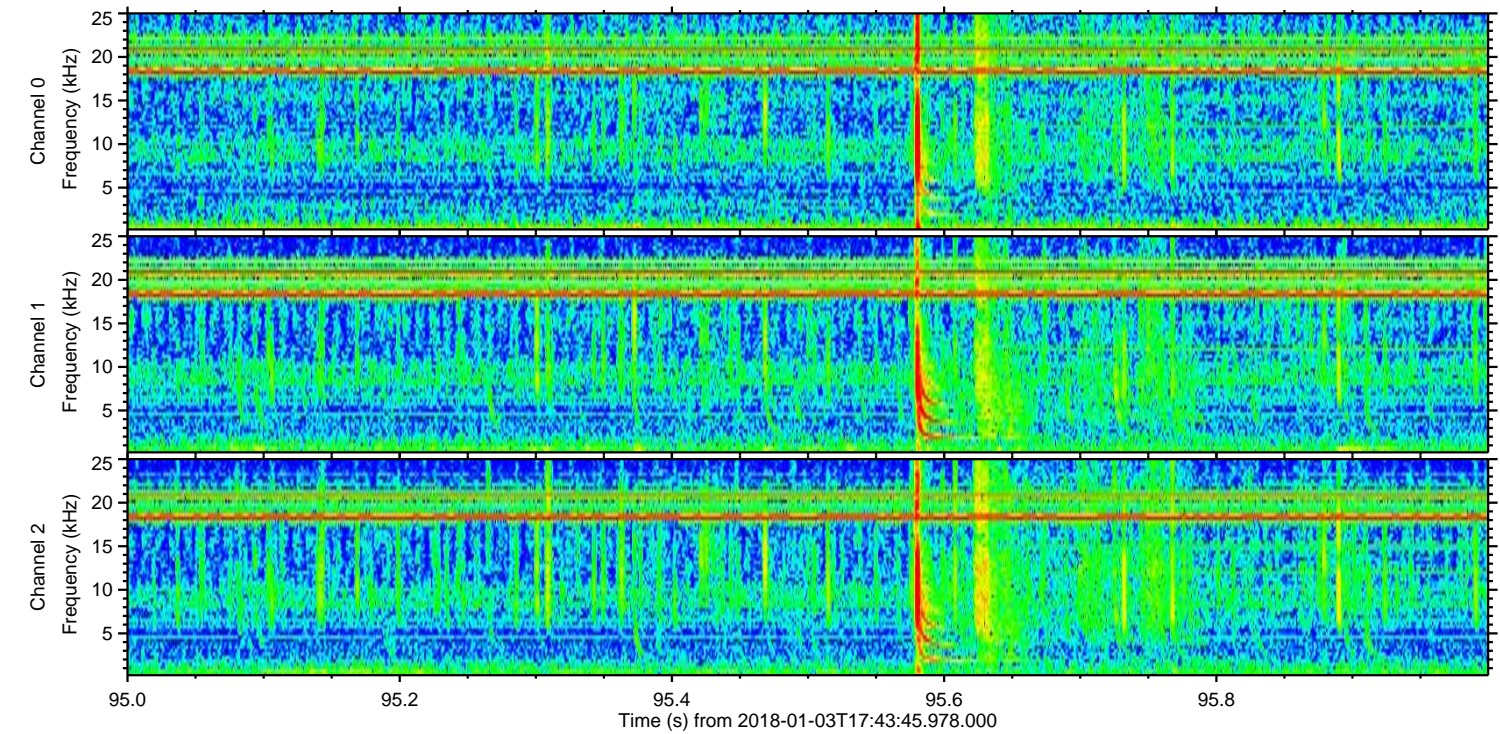
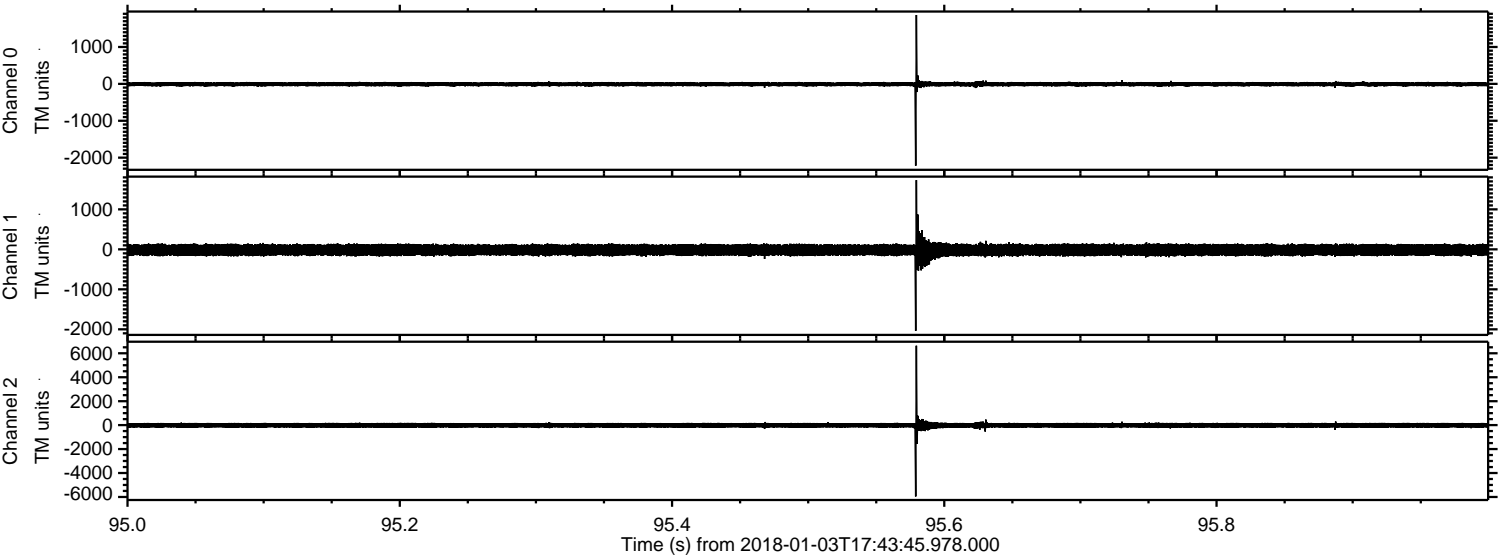



Processed Wed Jan 3 18:52:14 2018 by ELM ver.2012-10-06 from 001\_\_elm20180103\_174344\_\_dat00.bin

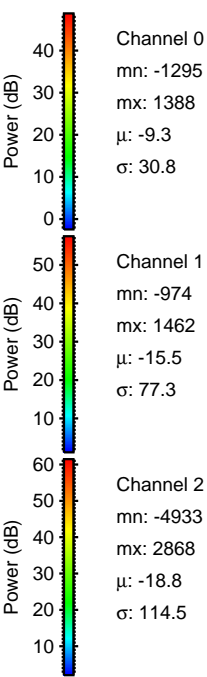
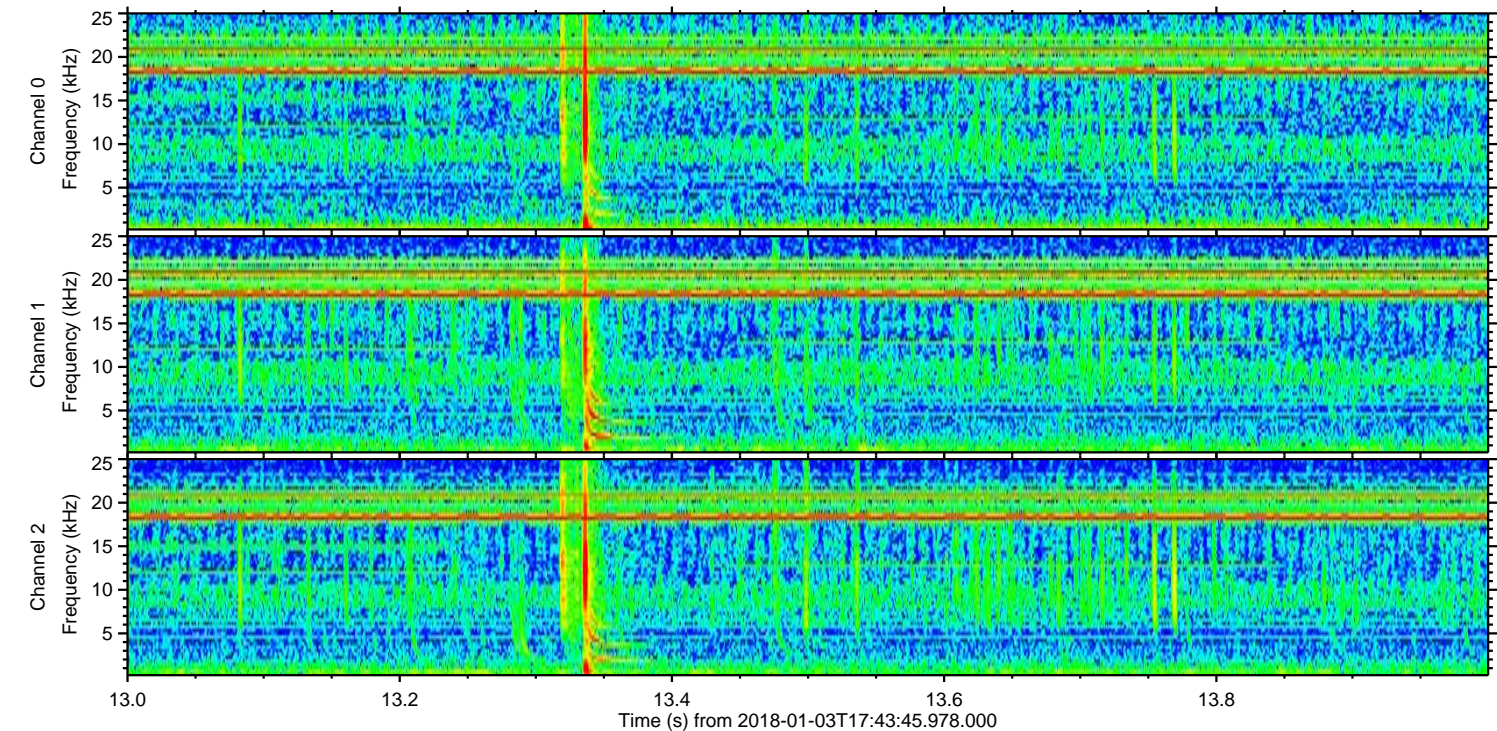
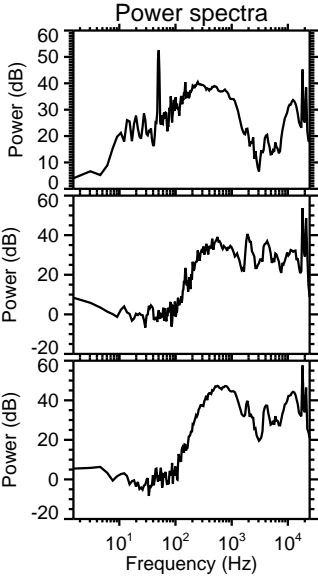
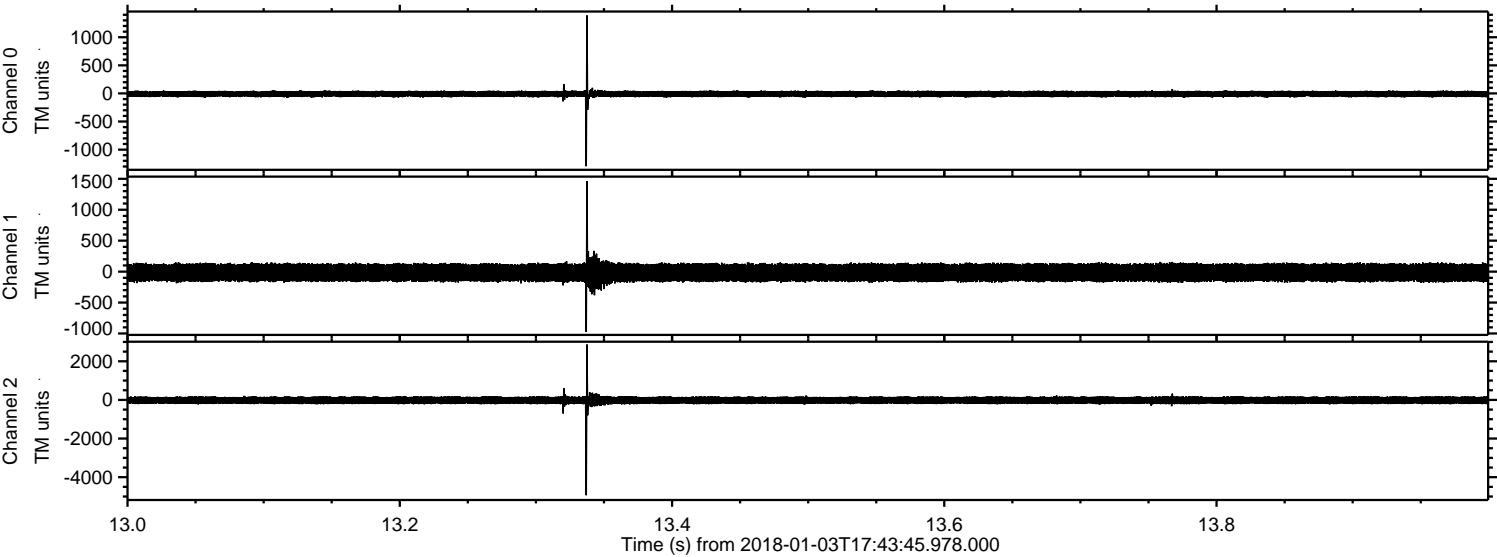



Processed Wed Jan 3 18:52:15 2018 by ELM ver.2012-10-06 from 001\_\_elm20180103\_174344\_\_dat00.bin

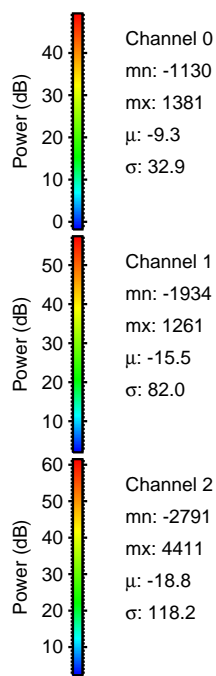
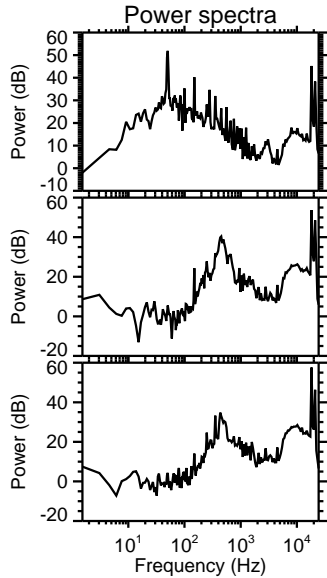
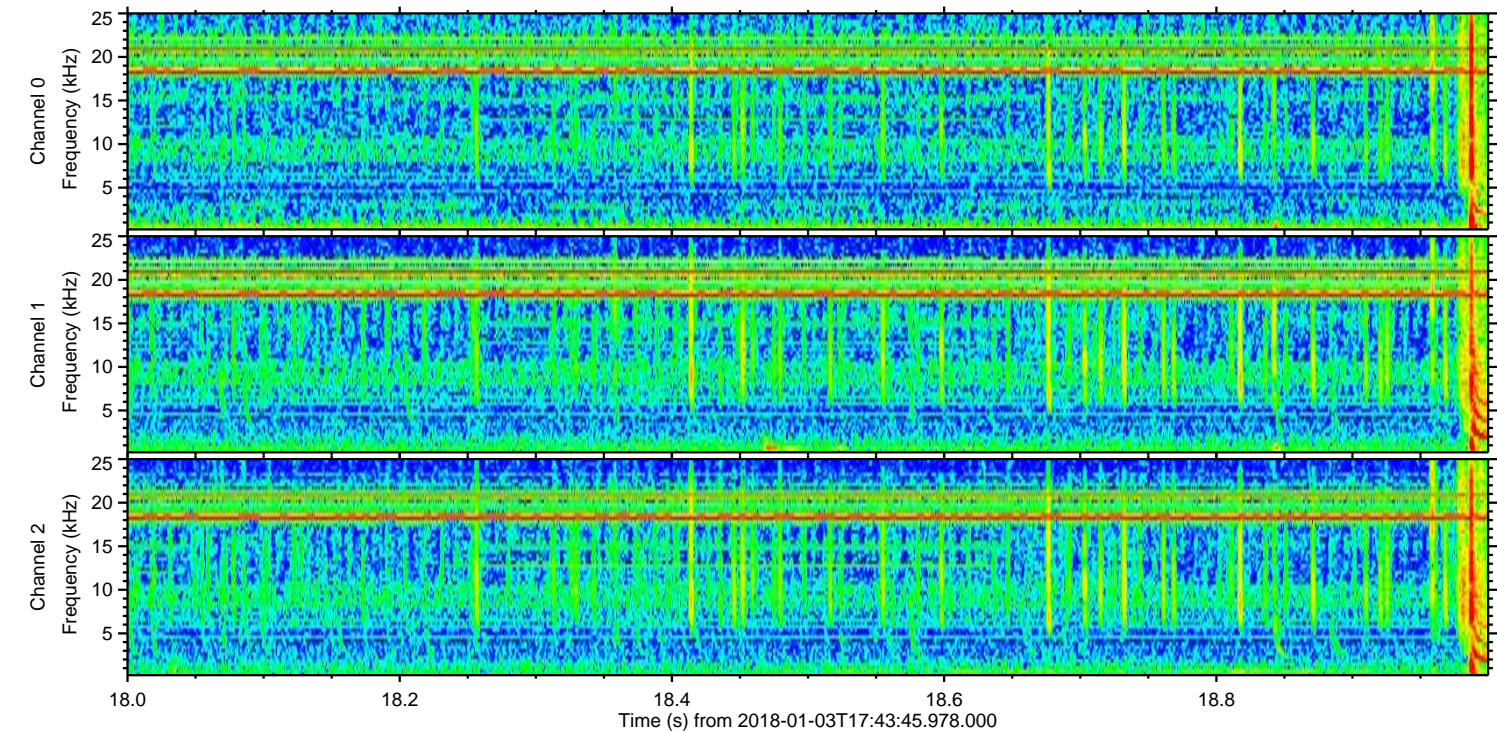
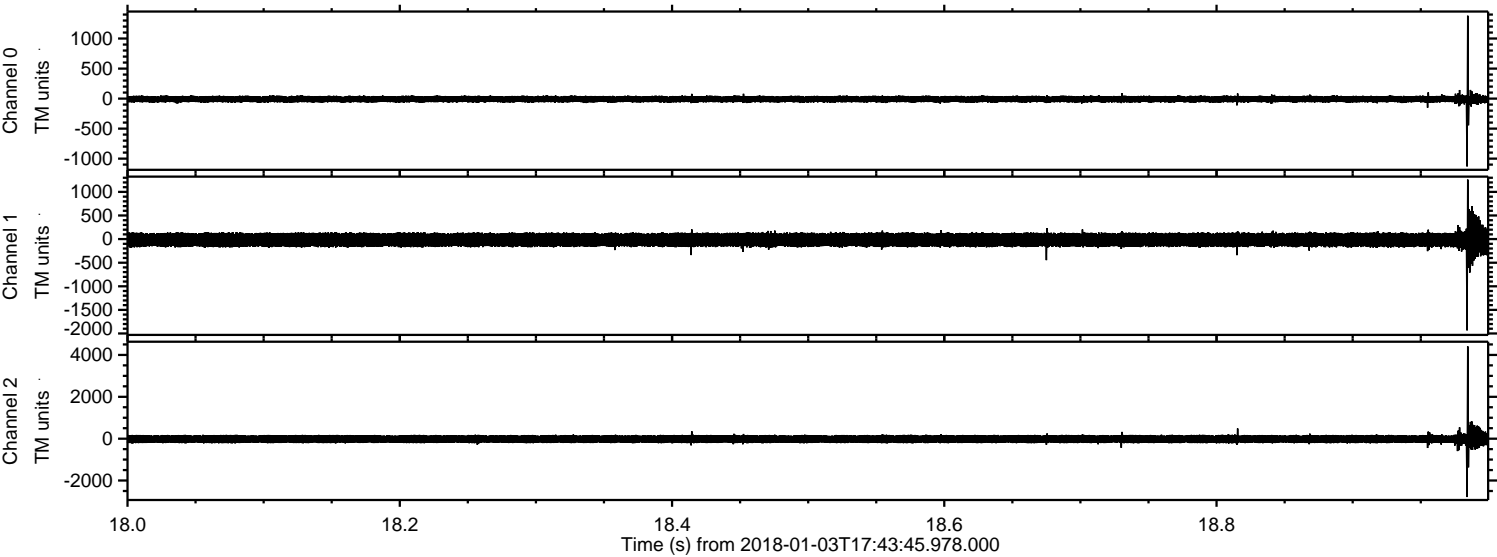



Processed Wed Jan 3 18:52:16 2018 by ELM ver.2012-10-06 from 001\_\_elm20180103\_174344\_\_dat00.bin

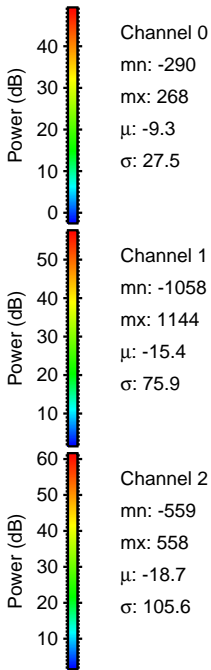
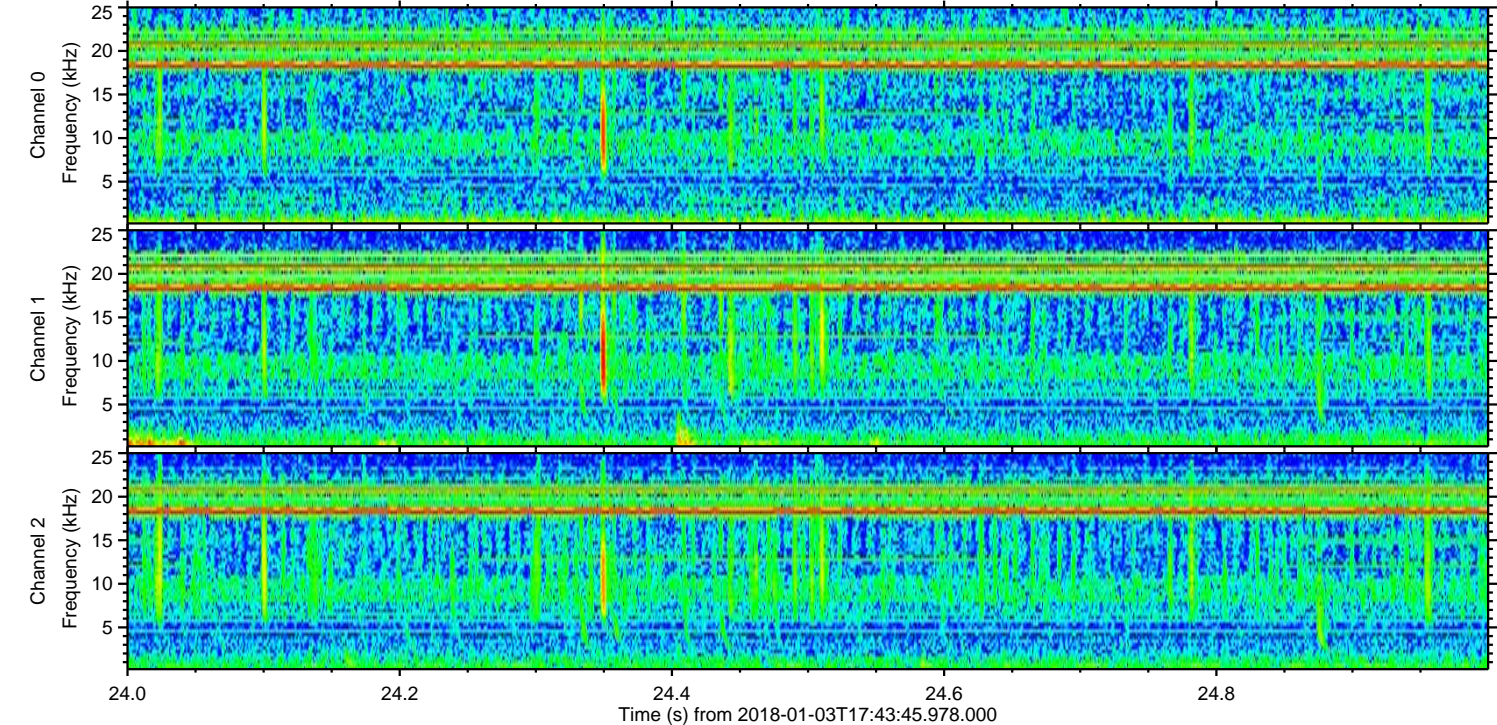
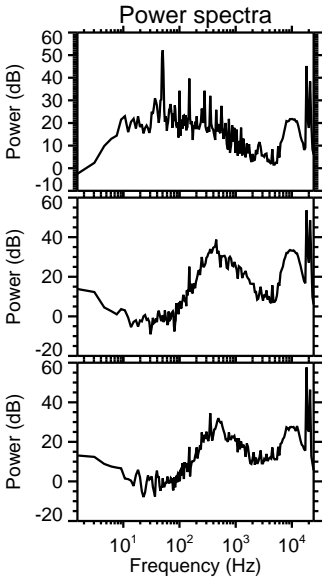
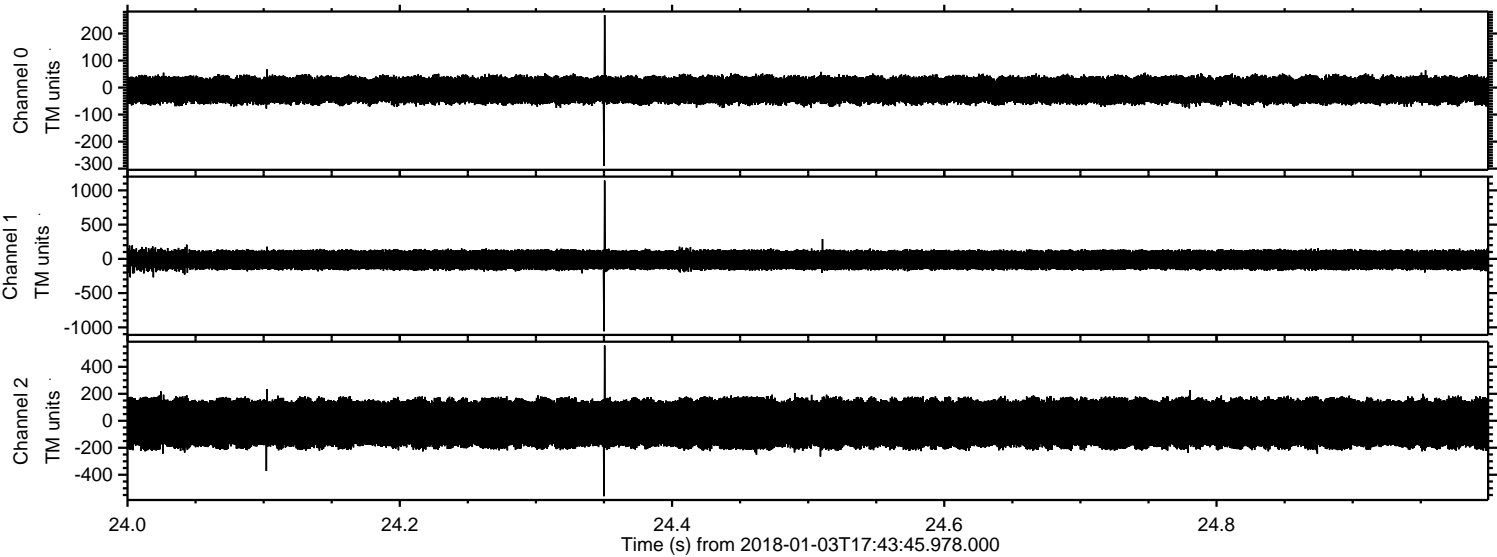



ELMAVAN 3D WAVEFORMS (Measured data sampled at 50 kHz) 50999 packets of 144 samples from 2018-01-03T17:43:45.978.000. Part 109/147

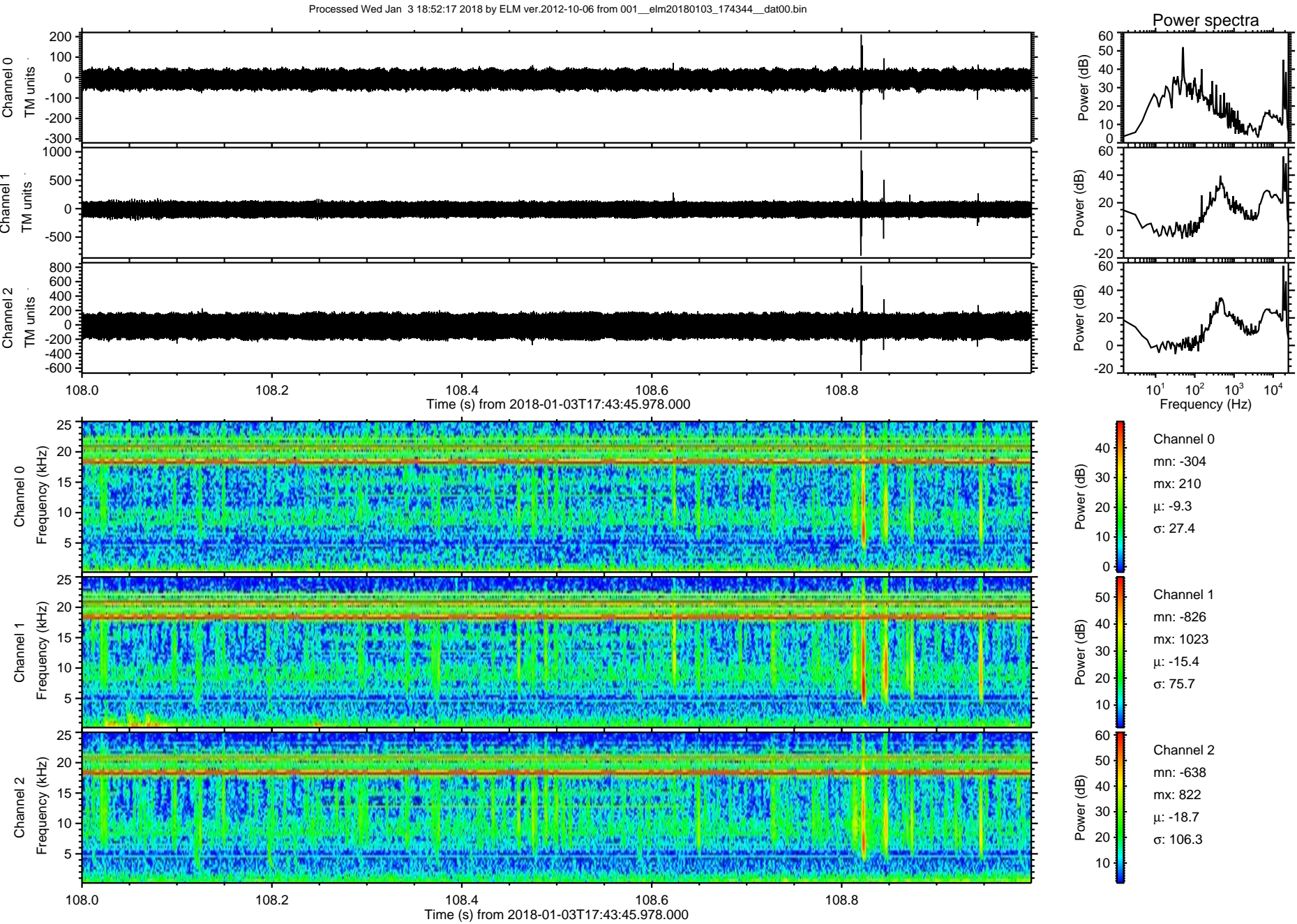



Processed Wed Jan 3 18:52:18 2018 by ELM ver.2012-10-06 from 001\_\_elm20180103\_174344\_\_dat00.bin

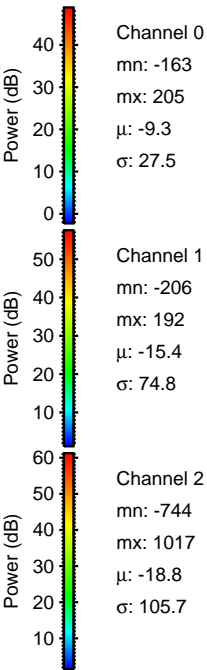
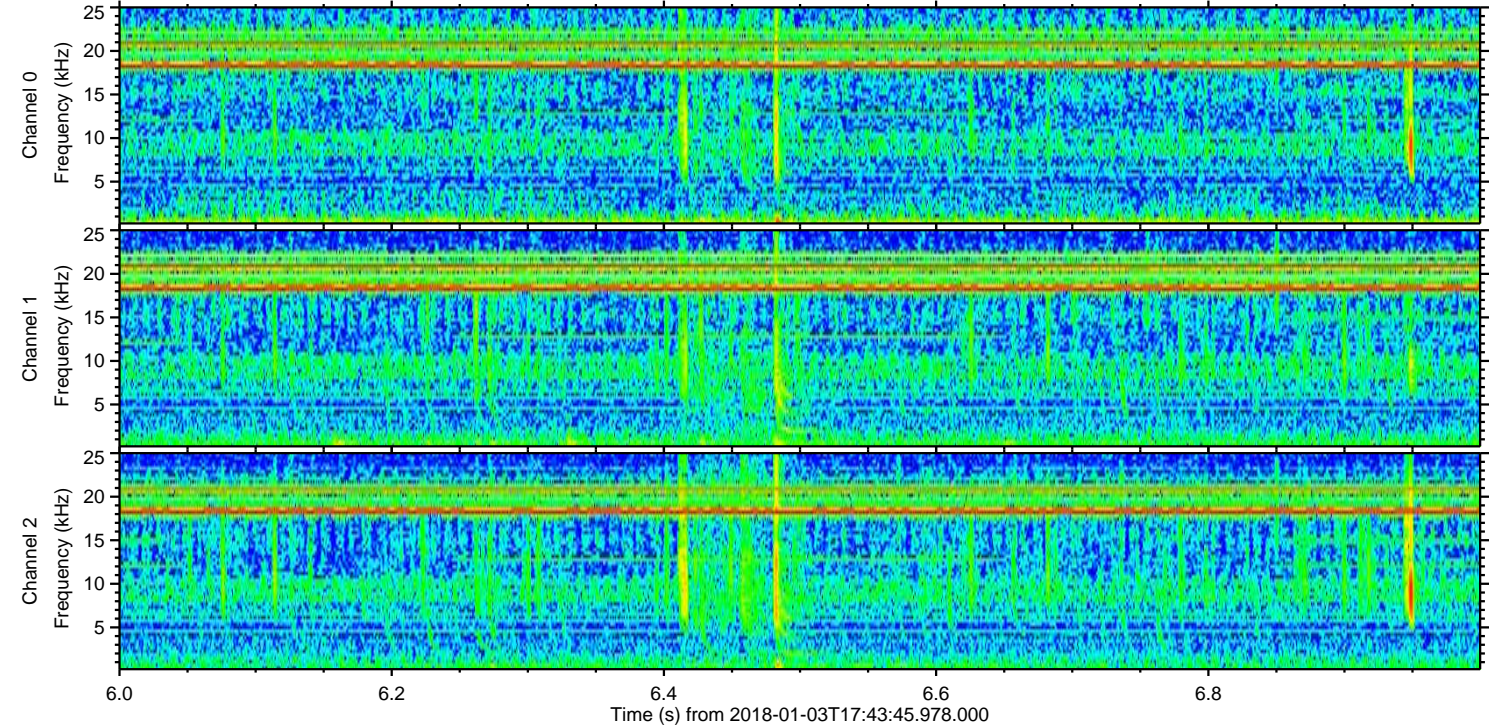
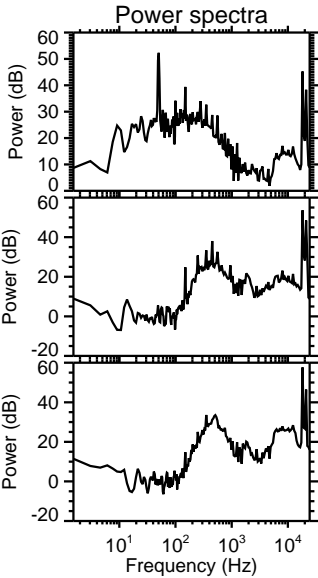
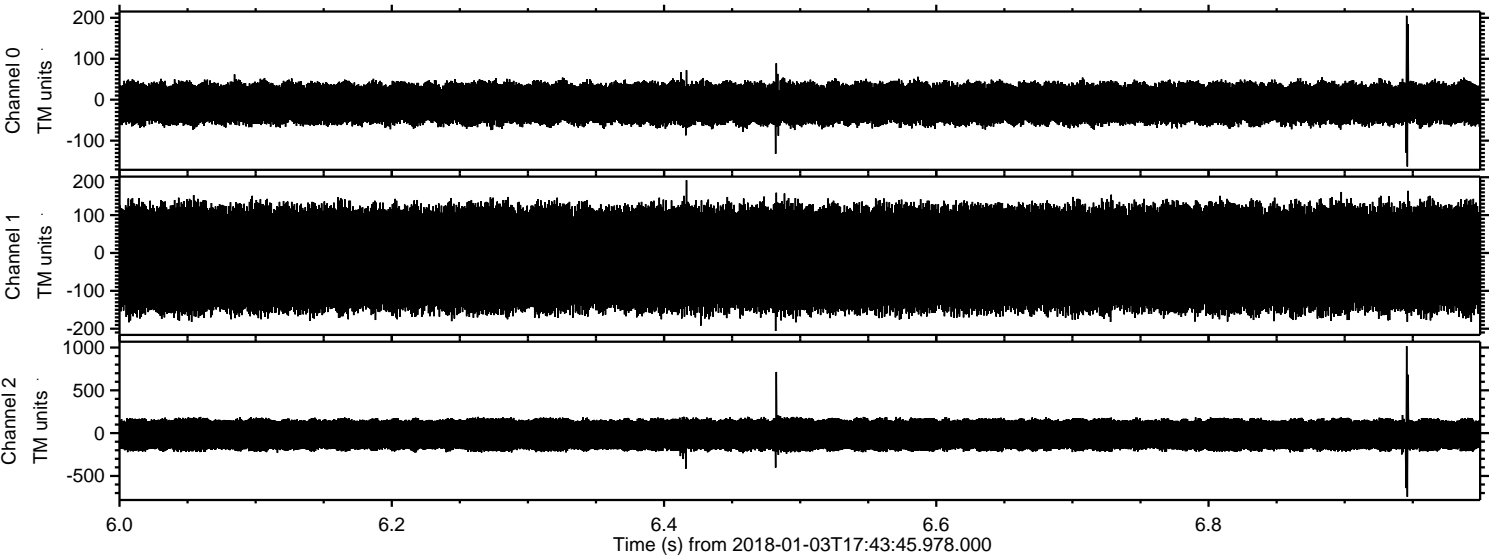



Processed Wed Jan 3 18:52:18 2018 by ELM ver.2012-10-06 from 001\_\_elm20180103\_174344\_\_dat00.bin

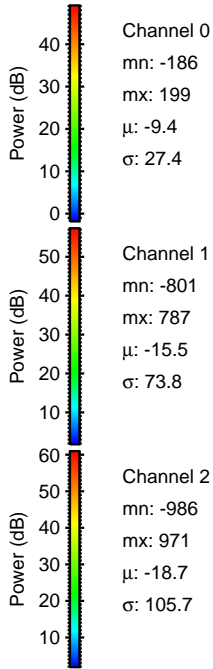
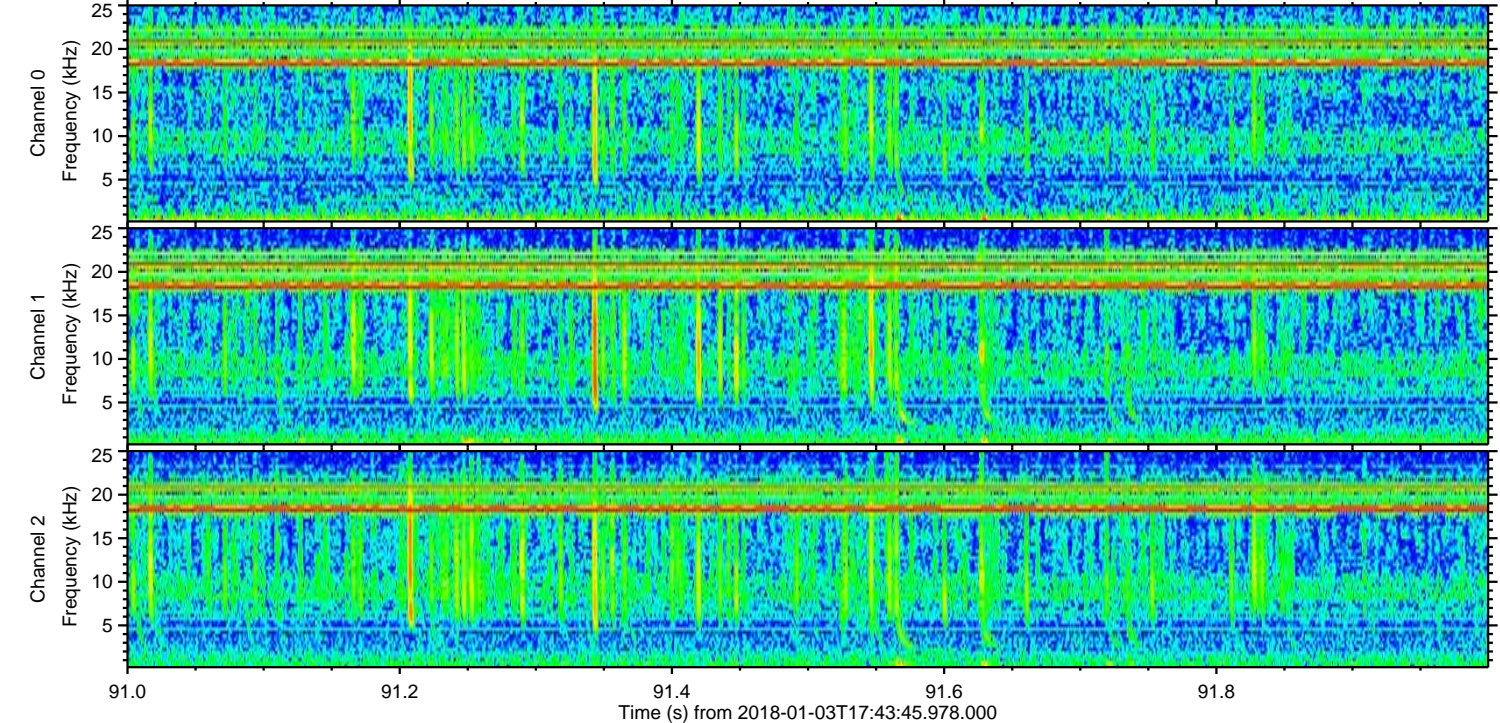
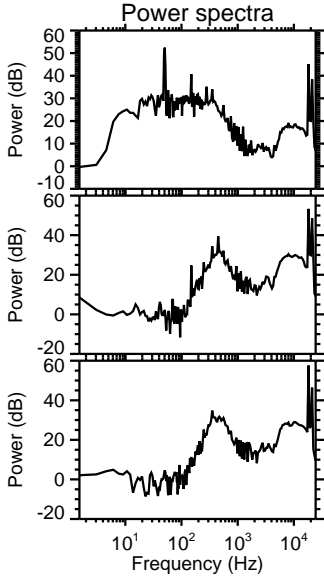
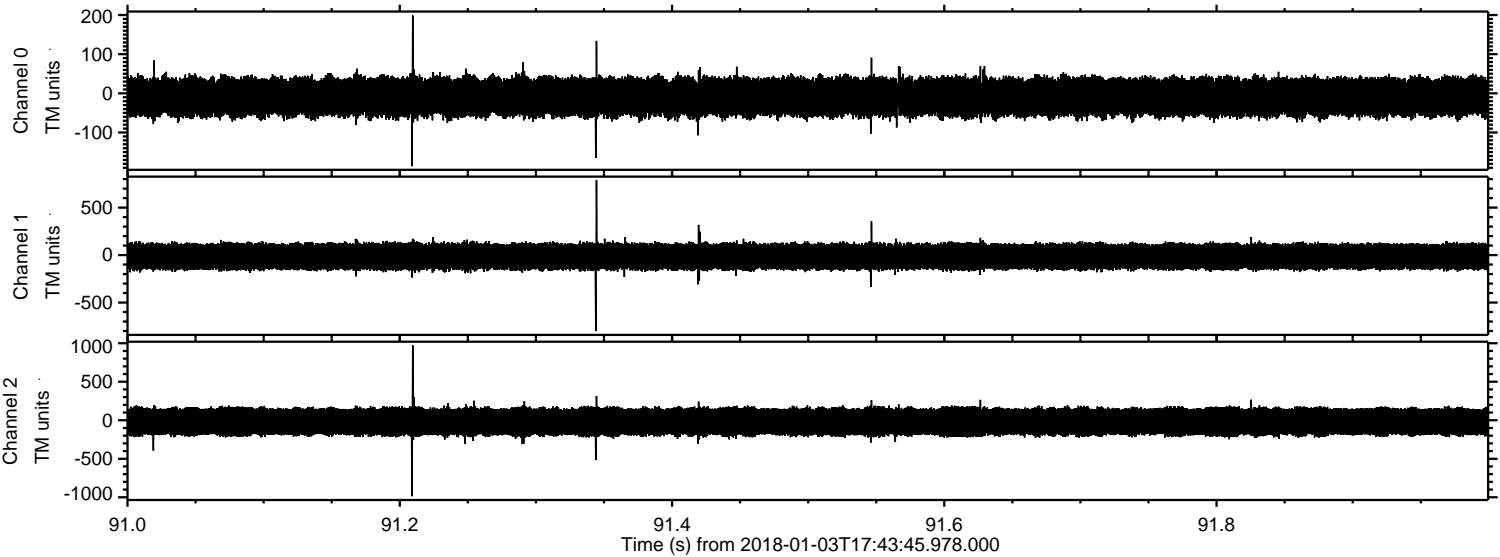



ELMAVAN 3D WAVEFORMS (Measured data sampled at 50 kHz) 50999 packets of 144 samples from 2018-01-03T17:43:45.978.000. Part 133/147

Processed Wed Jan 3 18:52:19 2018 by ELM ver.2012-10-06 from 001\_\_elm20180103\_174344\_\_dat00.bin

