

ELMAVAN 3D WAVEFORMS (Measured data sampled at 50 kHz) 51000 packets of 144 samples from 2017-12-31T03:34:48.385.000.

Processed Sun Dec 31 04:43:04 2017 by ELM ver.2012-10-06 from 001__elm20171231_033447__dat00.bin

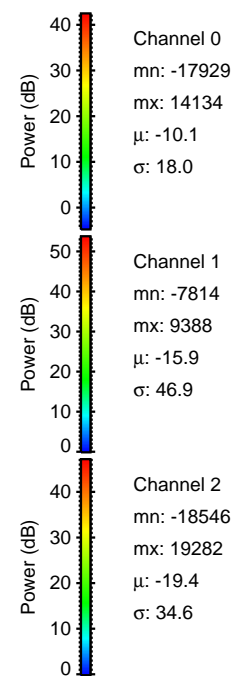
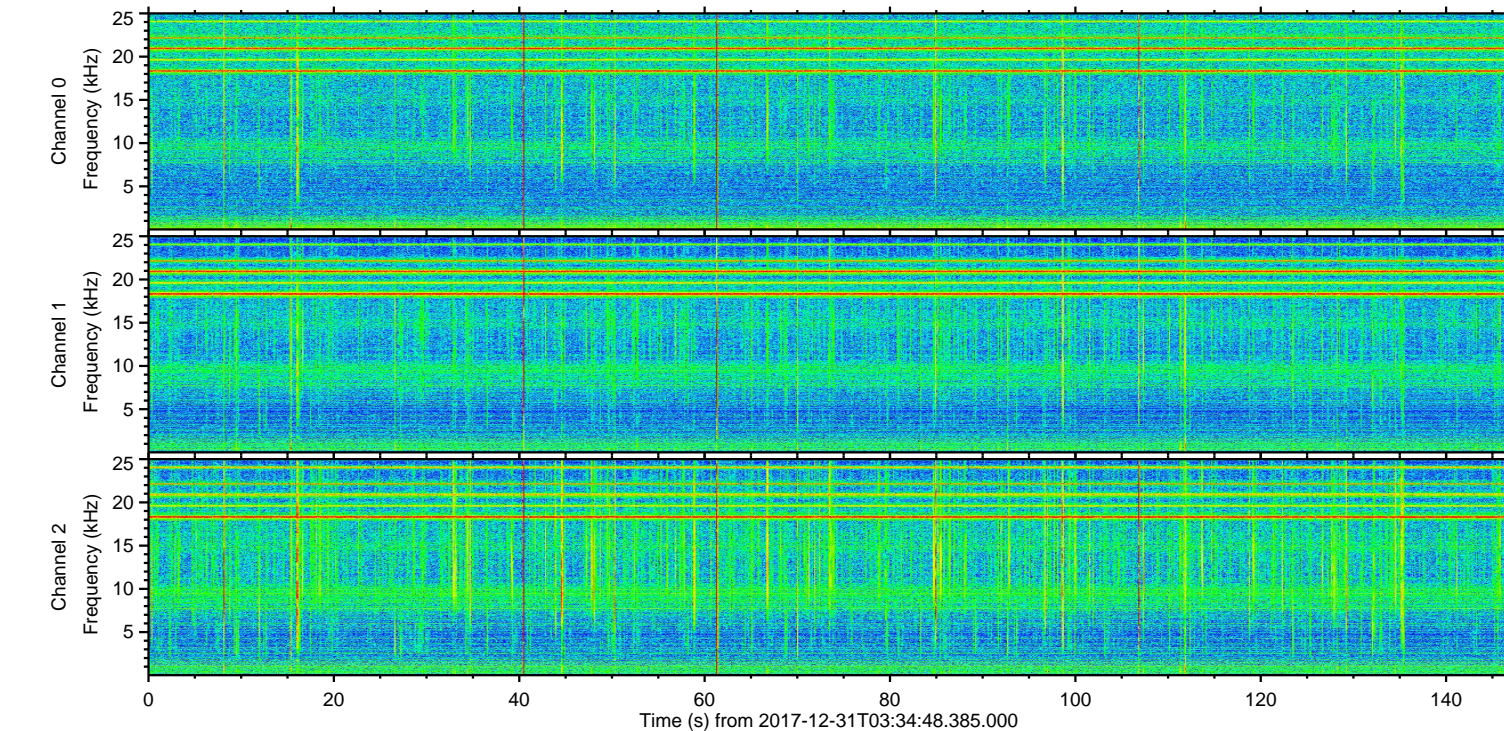
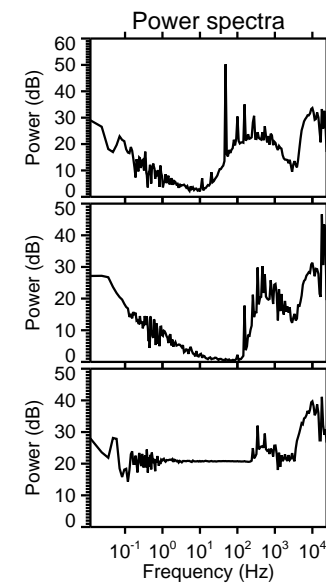
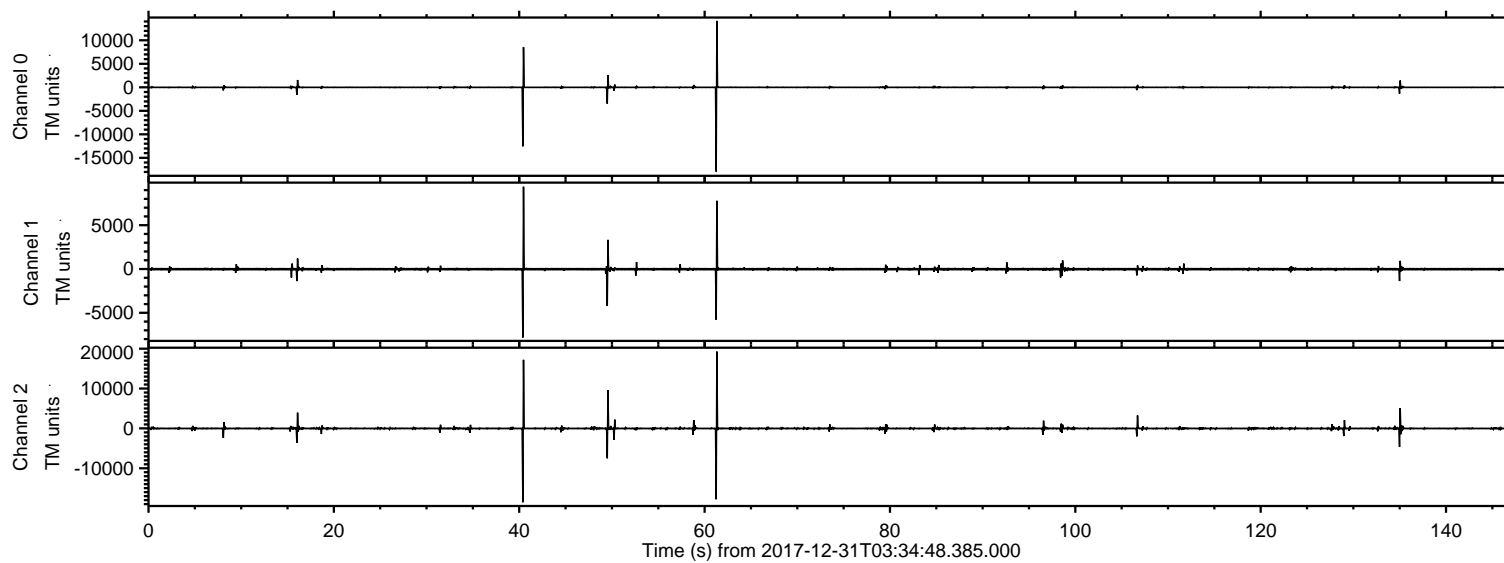

ELMAVAN 3D WAVEFORMS (Measured data sampled at 50 kHz) 51000 packets of 144 samples from 2017-12-31T03:34:48.385.000. Part 62/147

Processed Sun Dec 31 04:43:12 2017 by ELM ver.2012-10-06 from 001__elm20171231_033447__dat00.bin

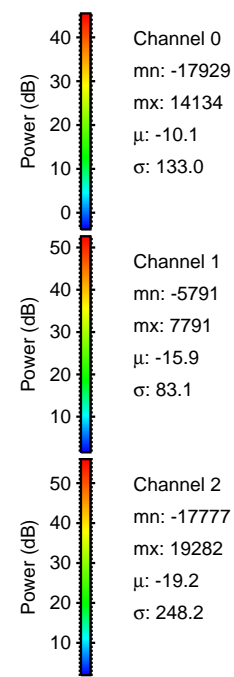
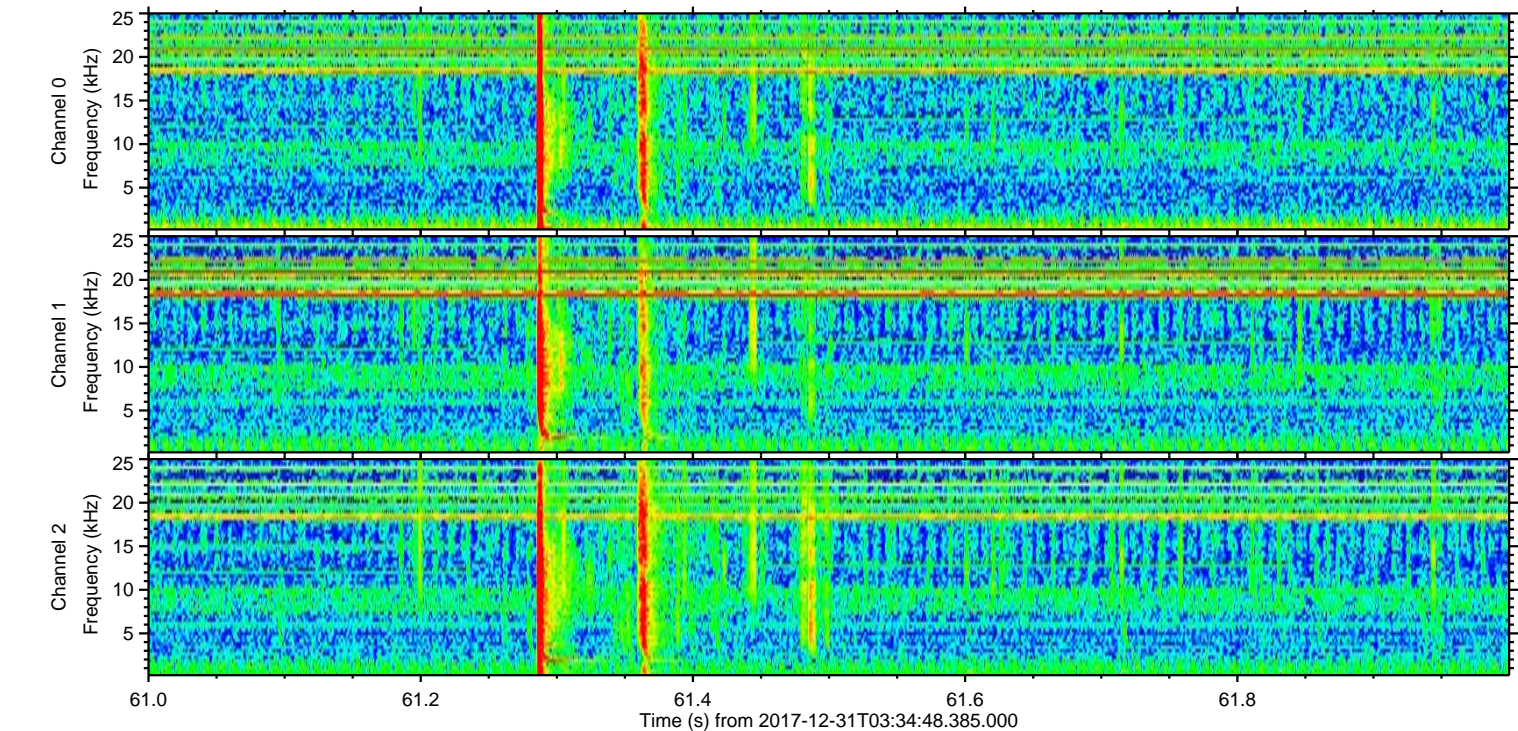
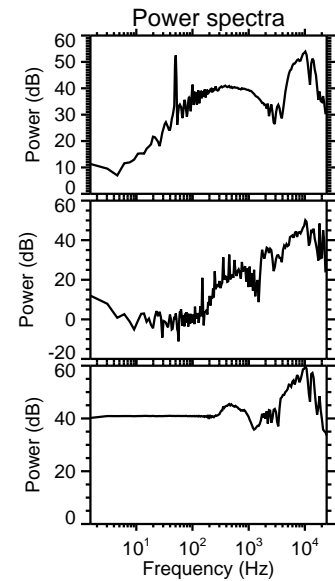
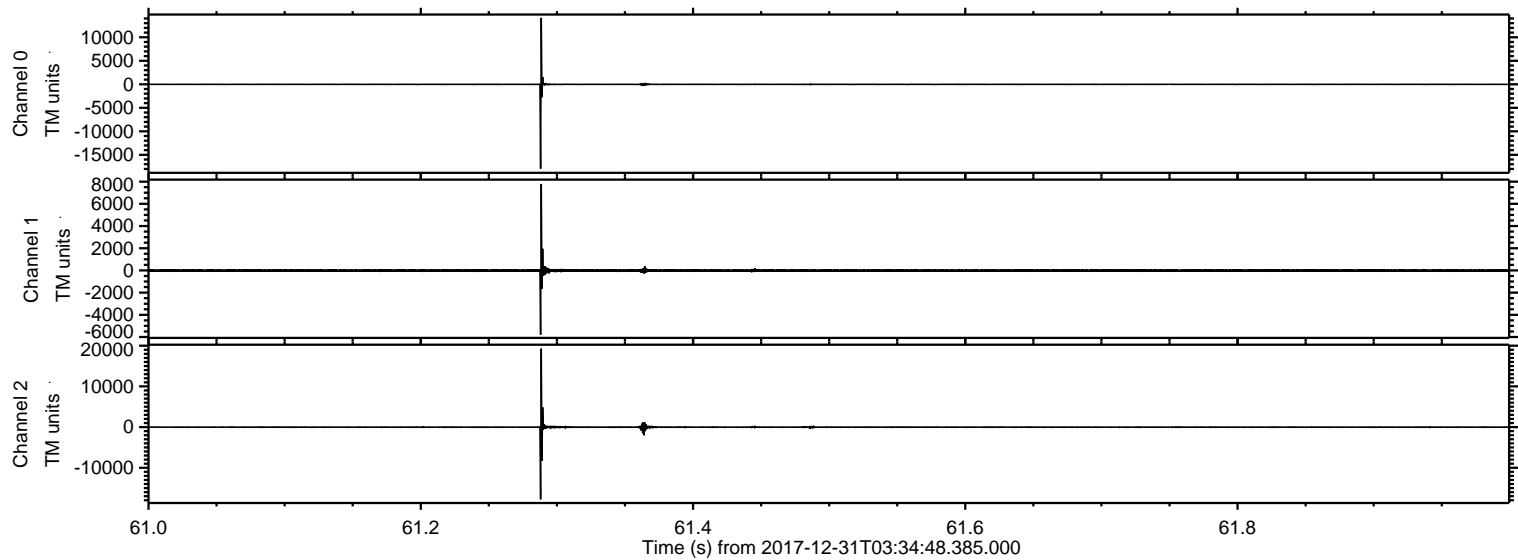

Processed Sun Dec 31 04:43:13 2017 by ELM ver.2012-10-06 from 001__elm20171231_033447__dat00.bin

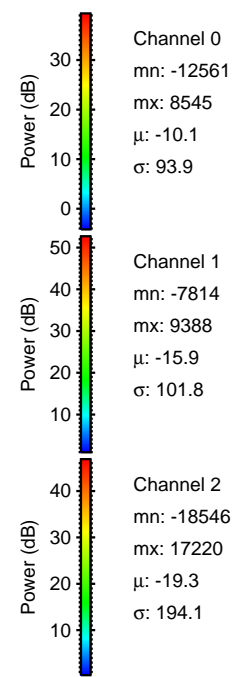
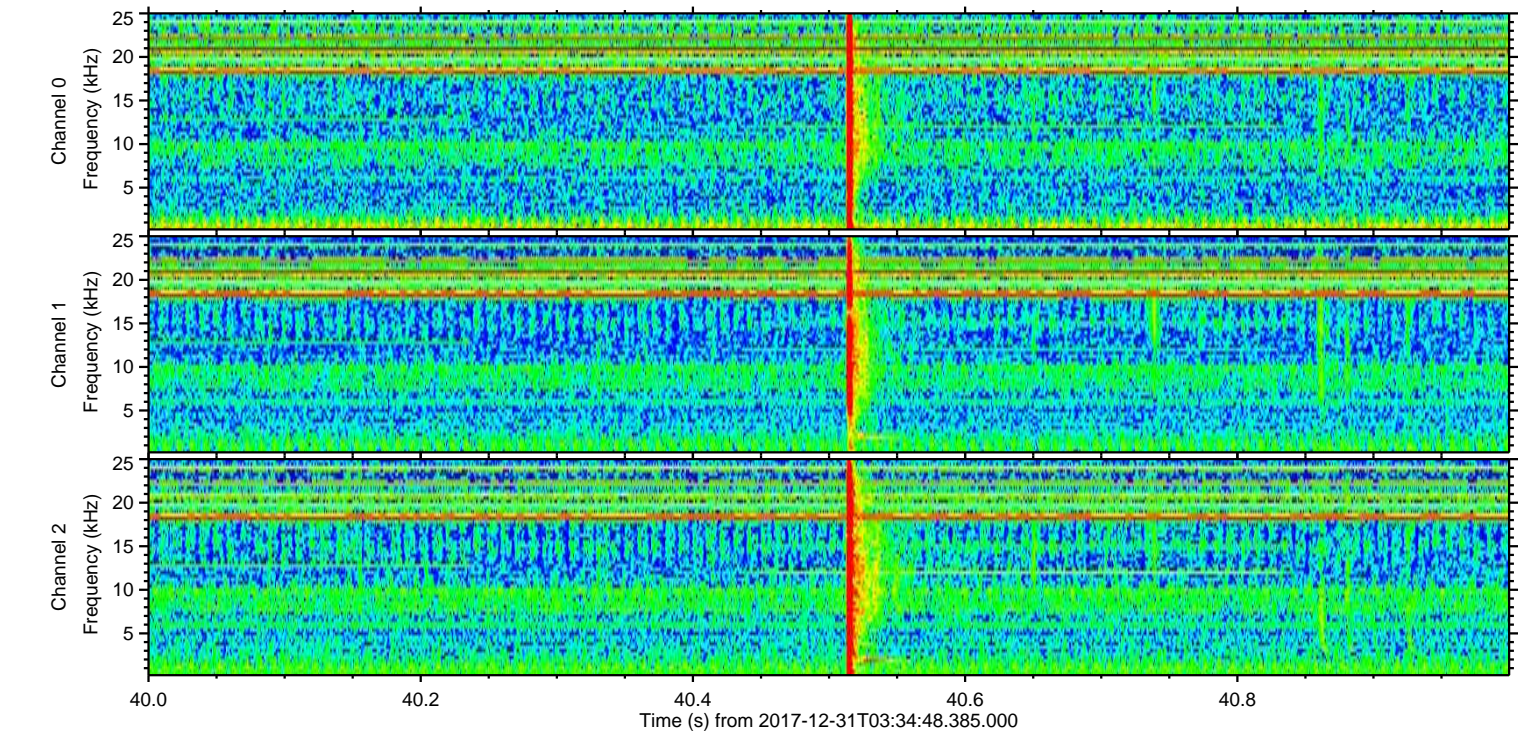
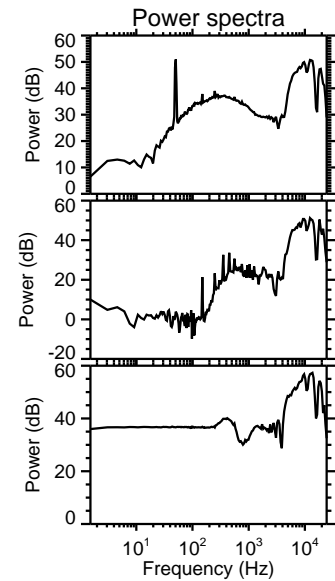
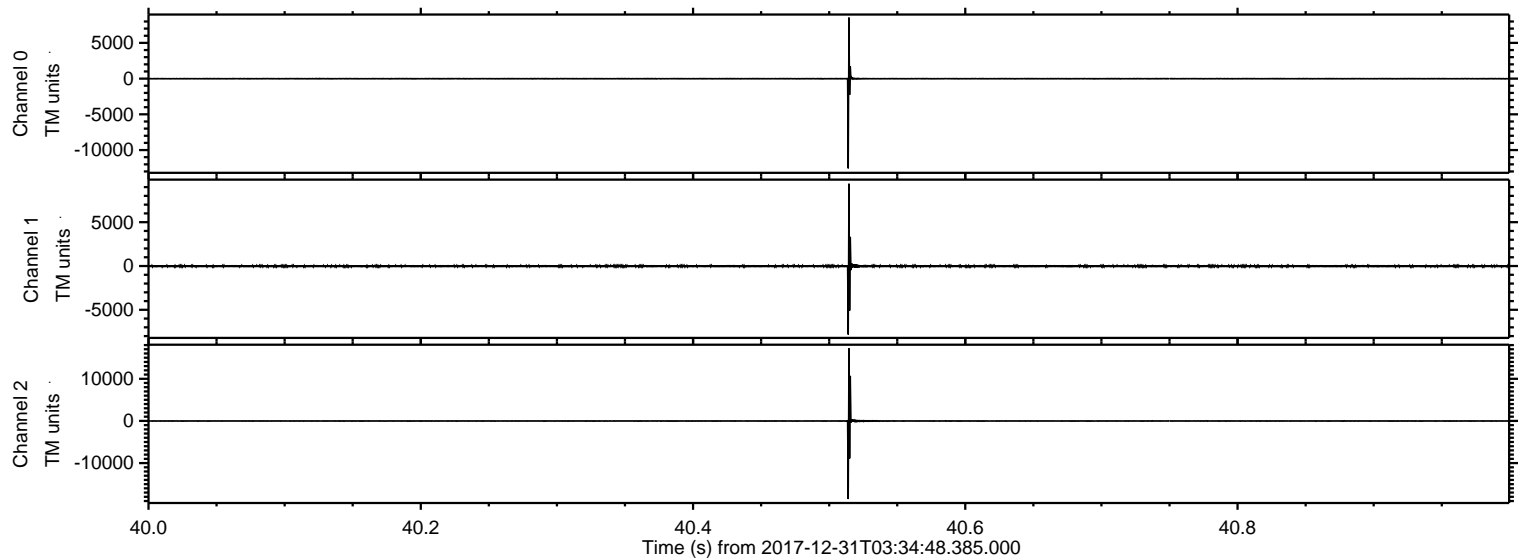

ELMAVAN 3D WAVEFORMS (Measured data sampled at 50 kHz) 51000 packets of 144 samples from 2017-12-31T03:34:48.385.000. Part 50/147

Processed Sun Dec 31 04:43:14 2017 by ELM ver.2012-10-06 from 001__elm20171231_033447__dat00.bin

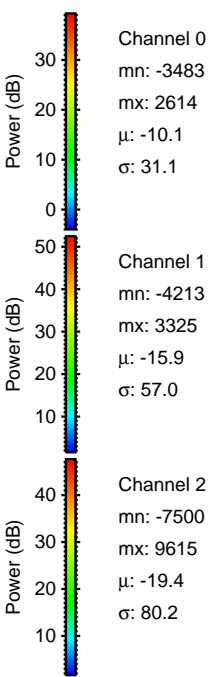
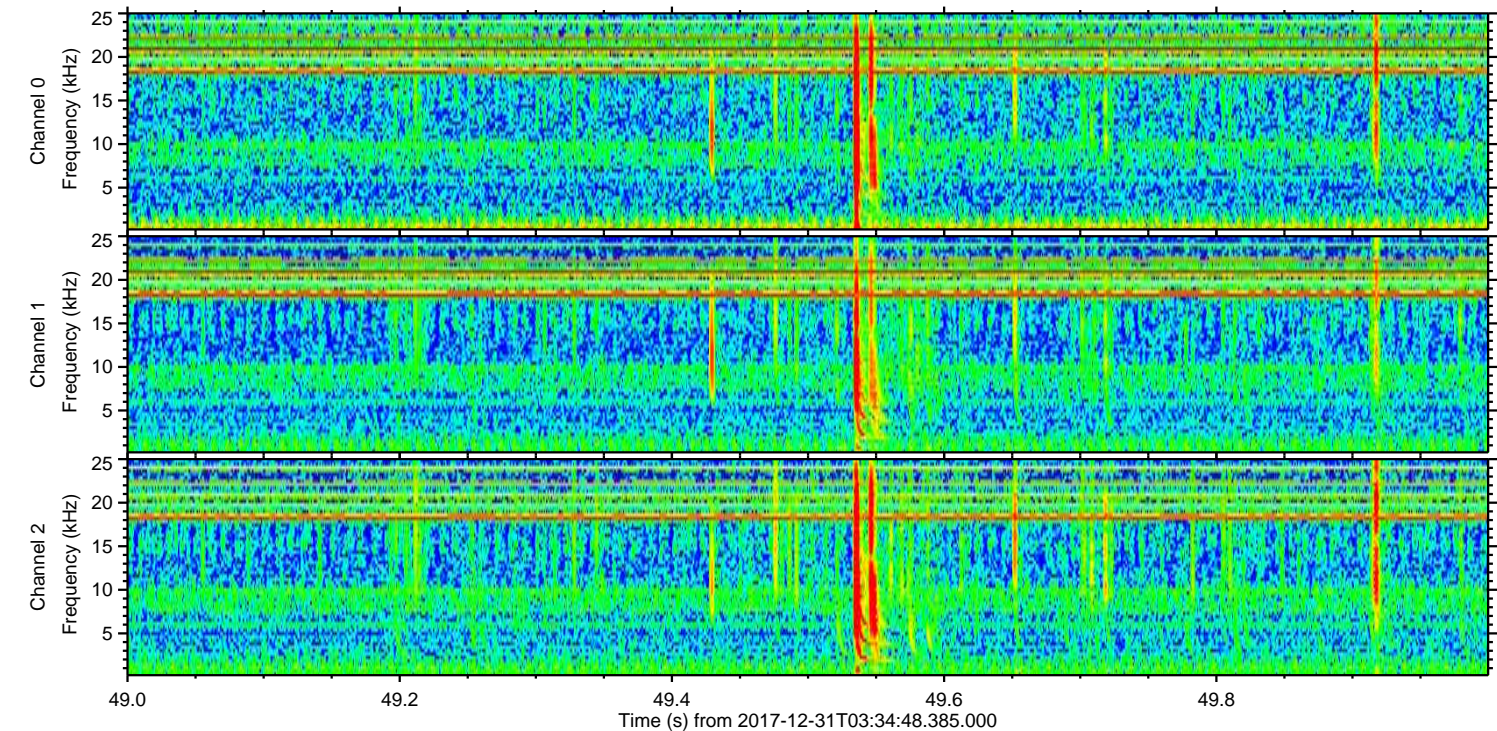
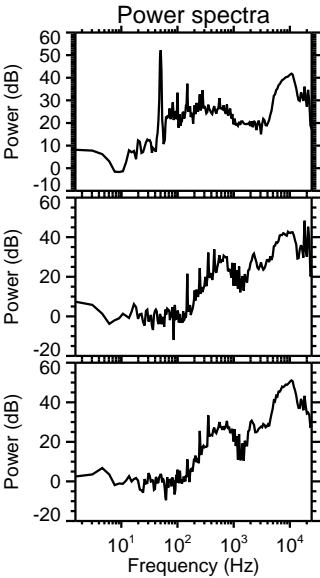
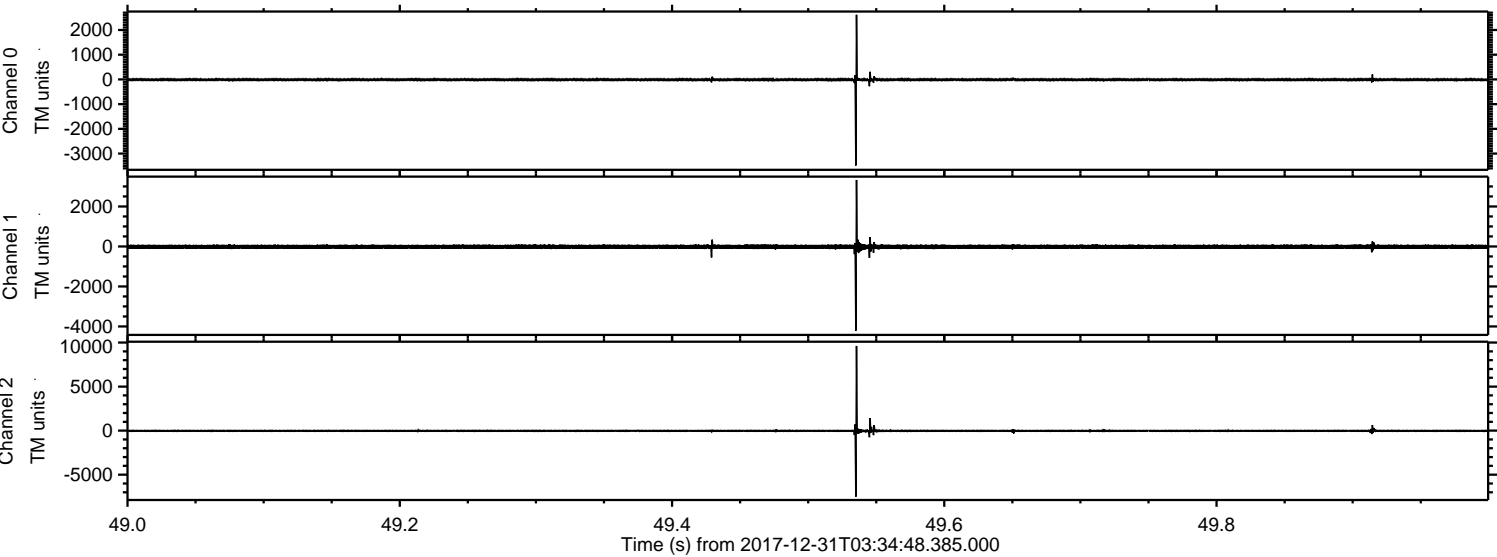

ELMAVAN 3D WAVEFORMS (Measured data sampled at 50 kHz) 51000 packets of 144 samples from 2017-12-31T03:34:48.385.000. Part 136/147

Processed Sun Dec 31 04:43:15 2017 by ELM ver.2012-10-06 from 001__elm20171231_033447__dat00.bin

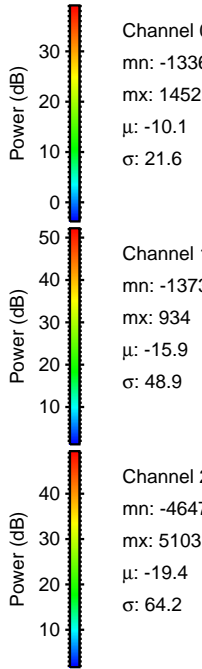
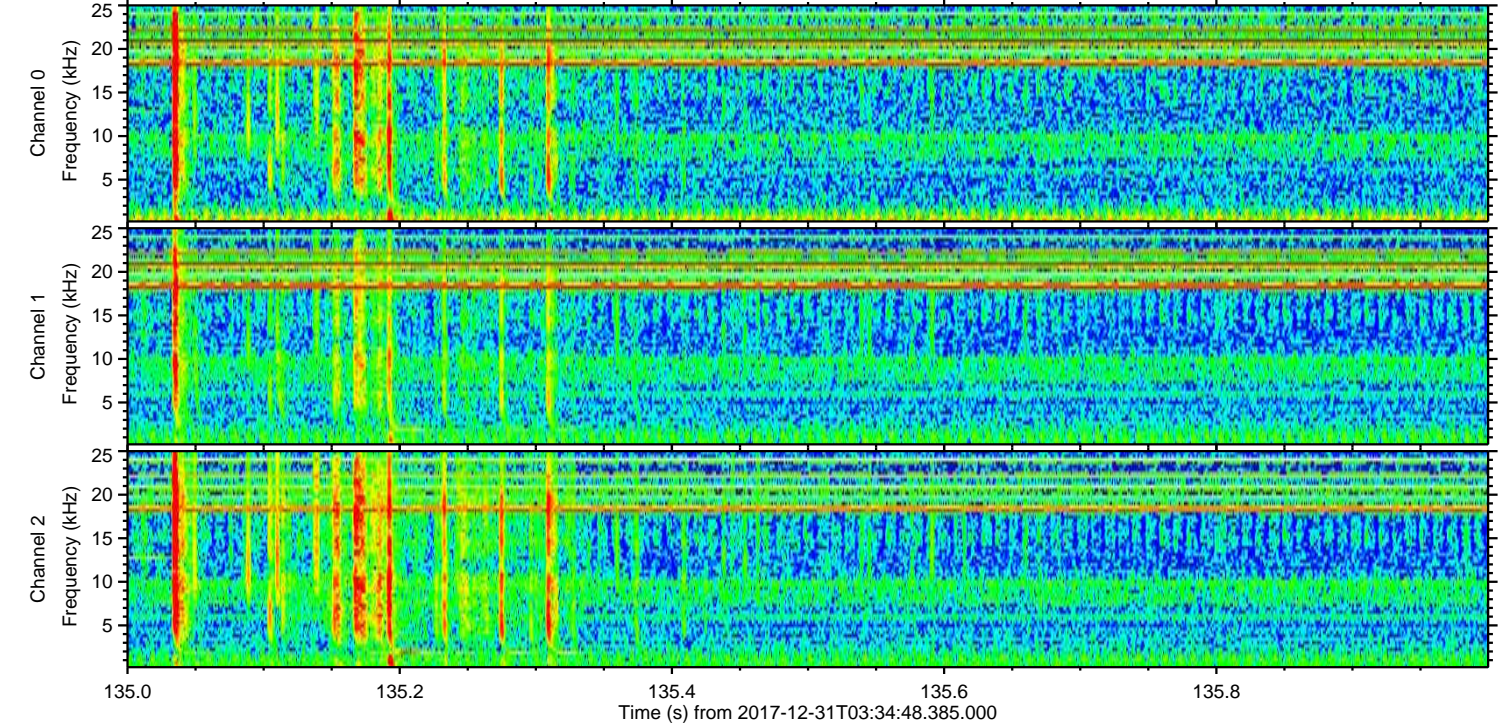
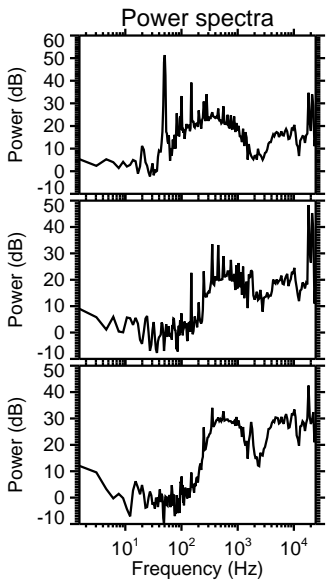
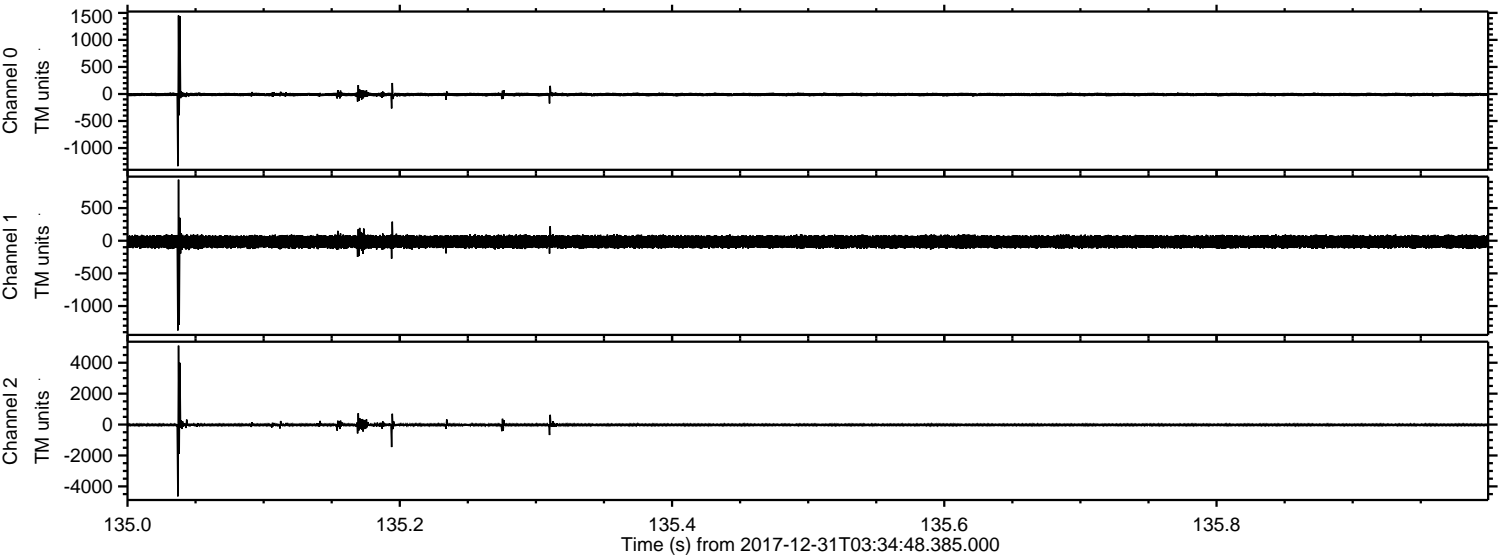

ELMAVAN 3D WAVEFORMS (Measured data sampled at 50 kHz) 51000 packets of 144 samples from 2017-12-31T03:34:48.385.000. Part 17/147

Processed Sun Dec 31 04:43:15 2017 by ELM ver.2012-10-06 from 001__elm20171231_033447__dat00.bin

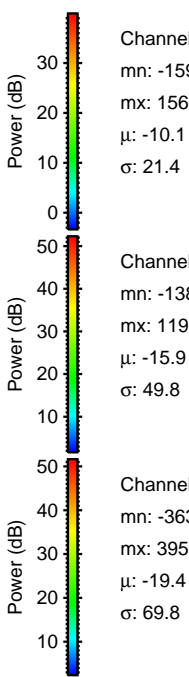
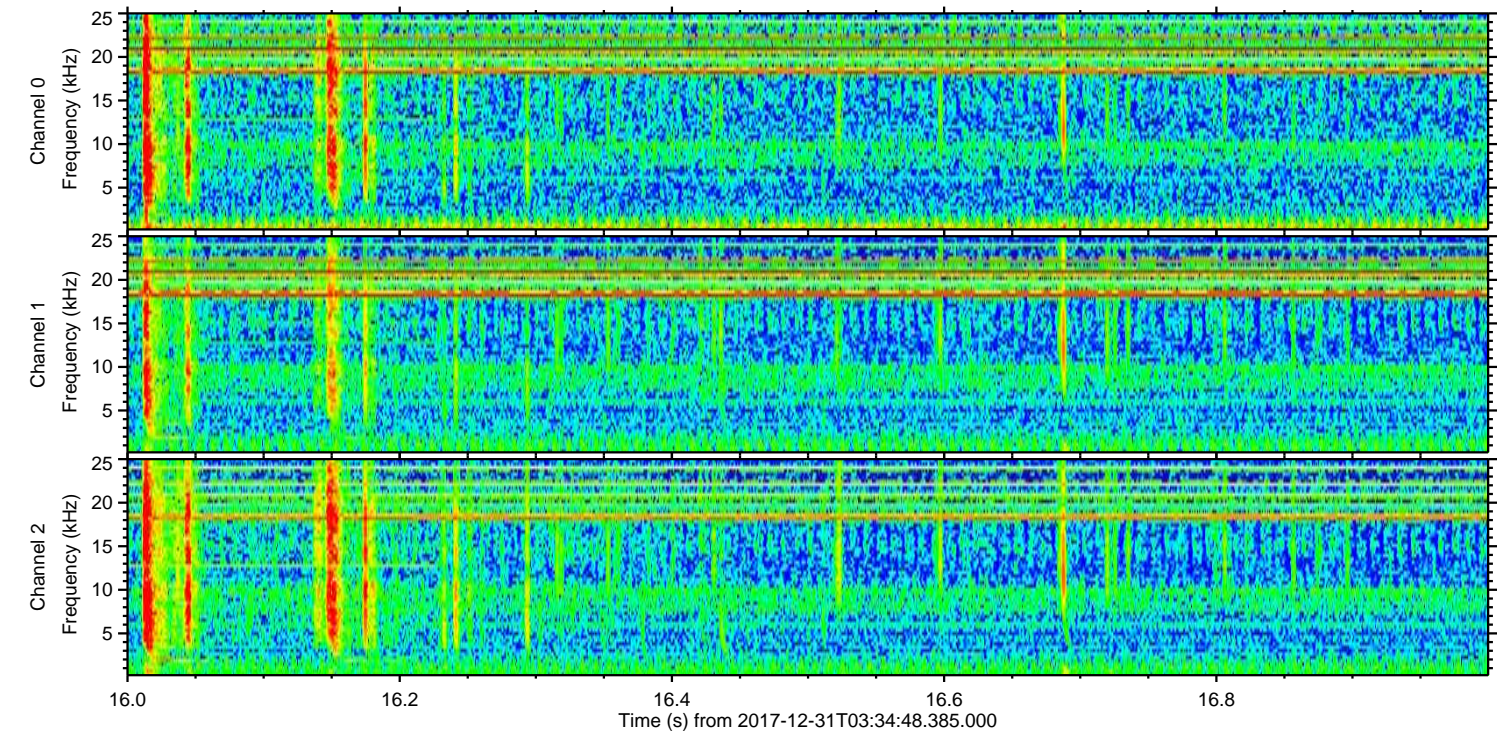
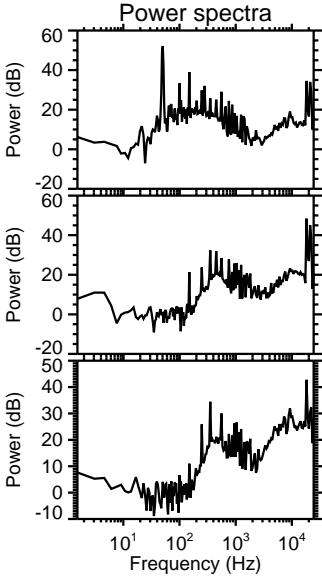
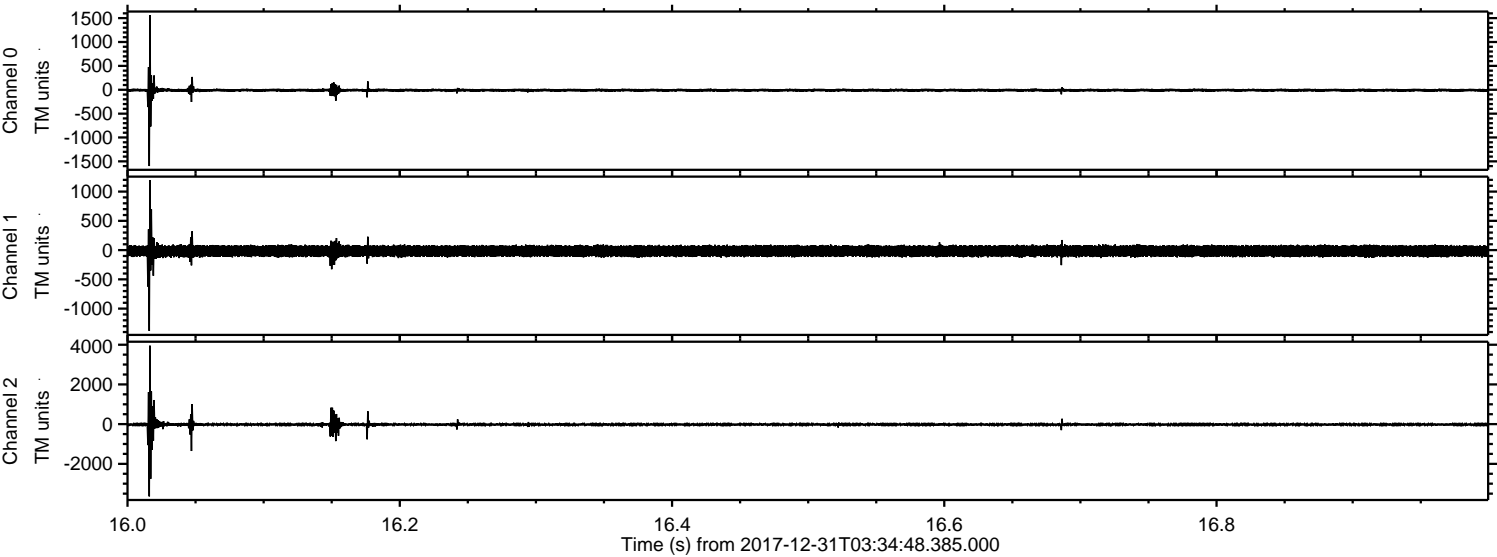

ELMAVAN 3D WAVEFORMS (Measured data sampled at 50 kHz) 51000 packets of 144 samples from 2017-12-31T03:34:48.385.000. Part 107/147

Processed Sun Dec 31 04:43:16 2017 by ELM ver.2012-10-06 from 001__elm20171231_033447__dat00.bin

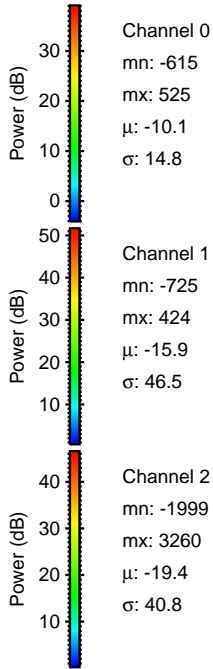
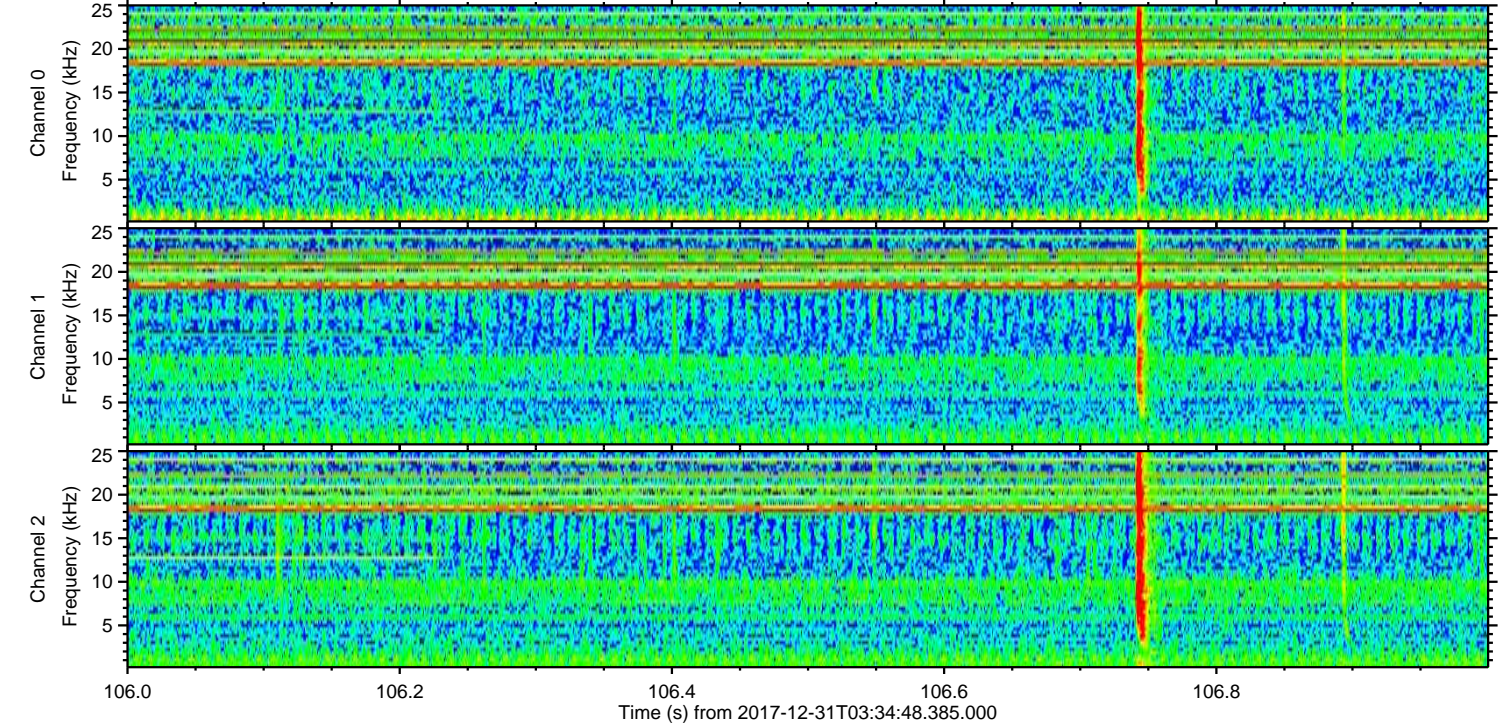
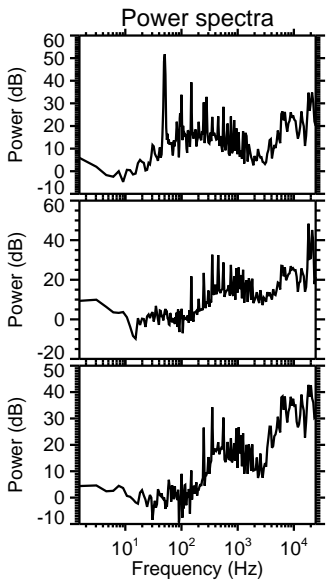
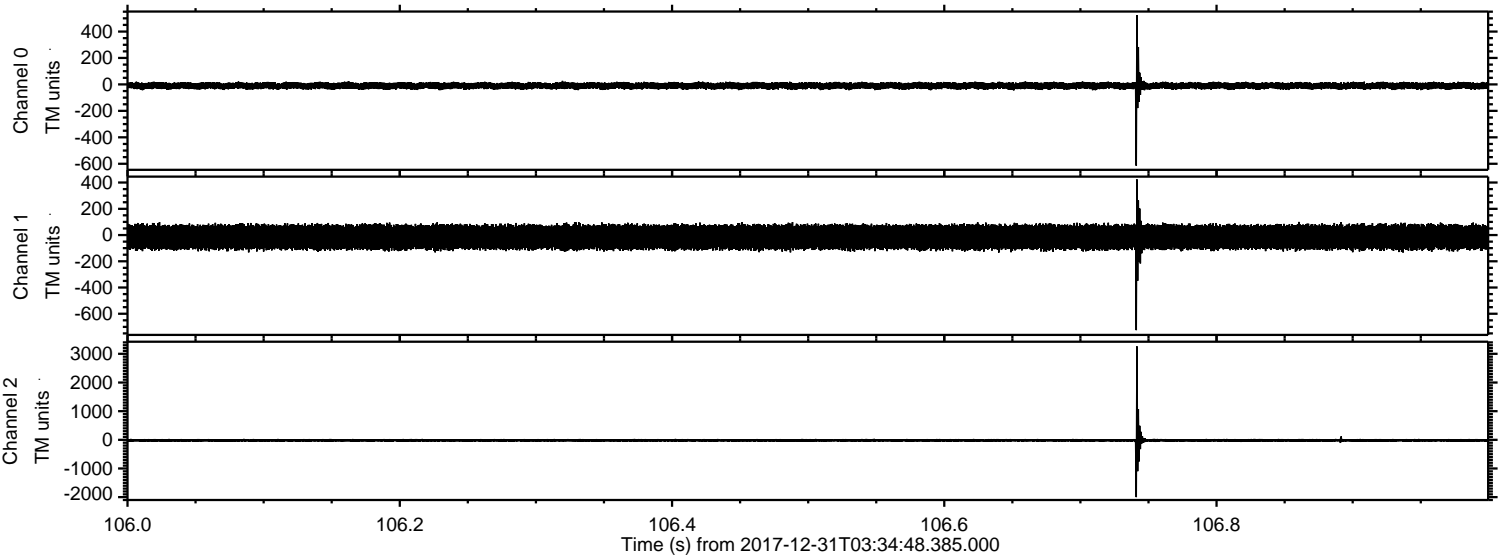

Processed Sun Dec 31 04:43:17 2017 by ELM ver.2012-10-06 from 001__elm20171231_033447__dat00.bin

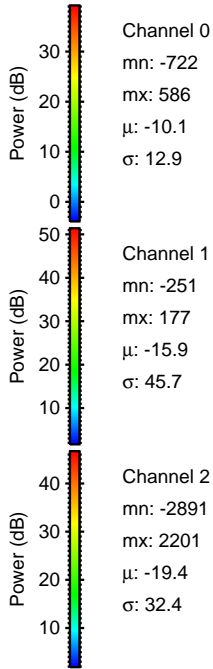
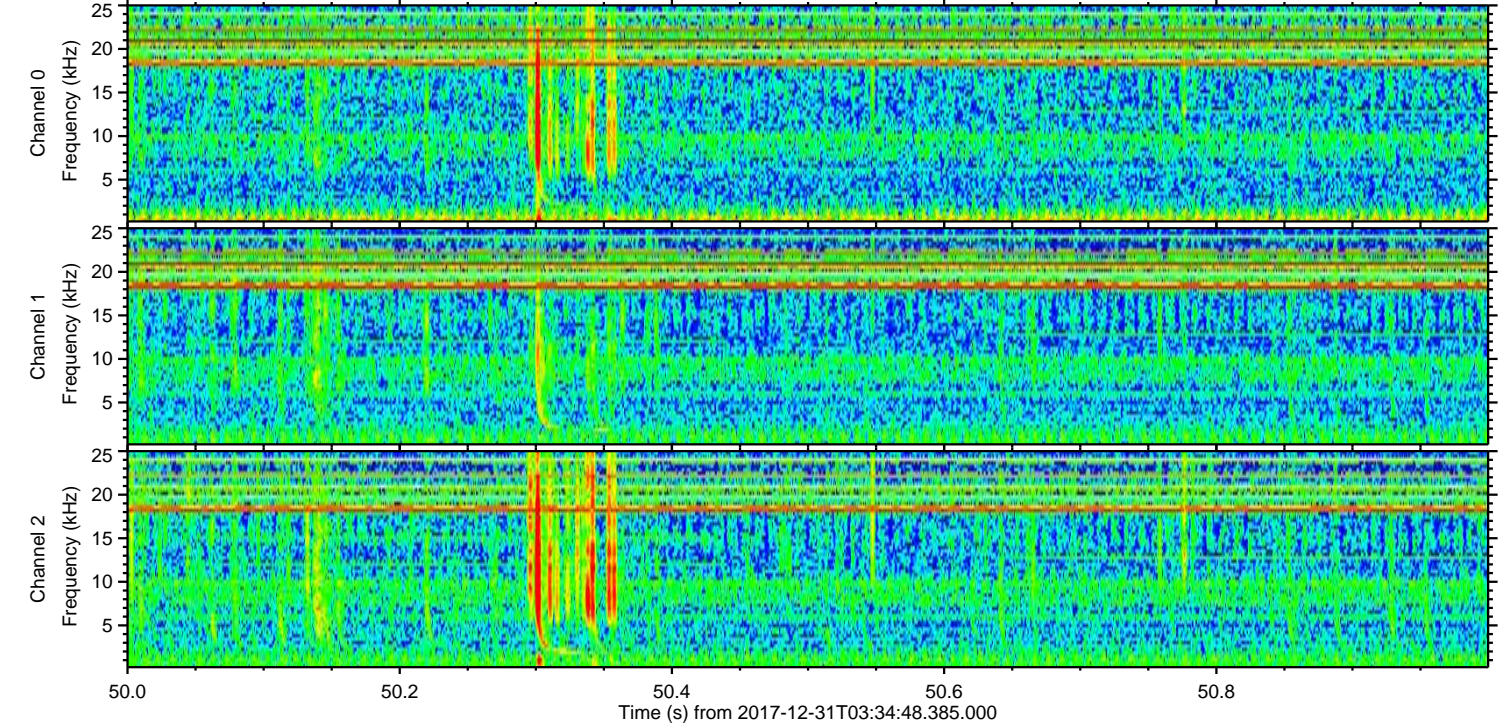
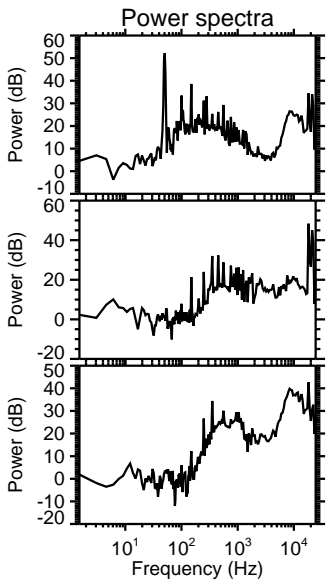
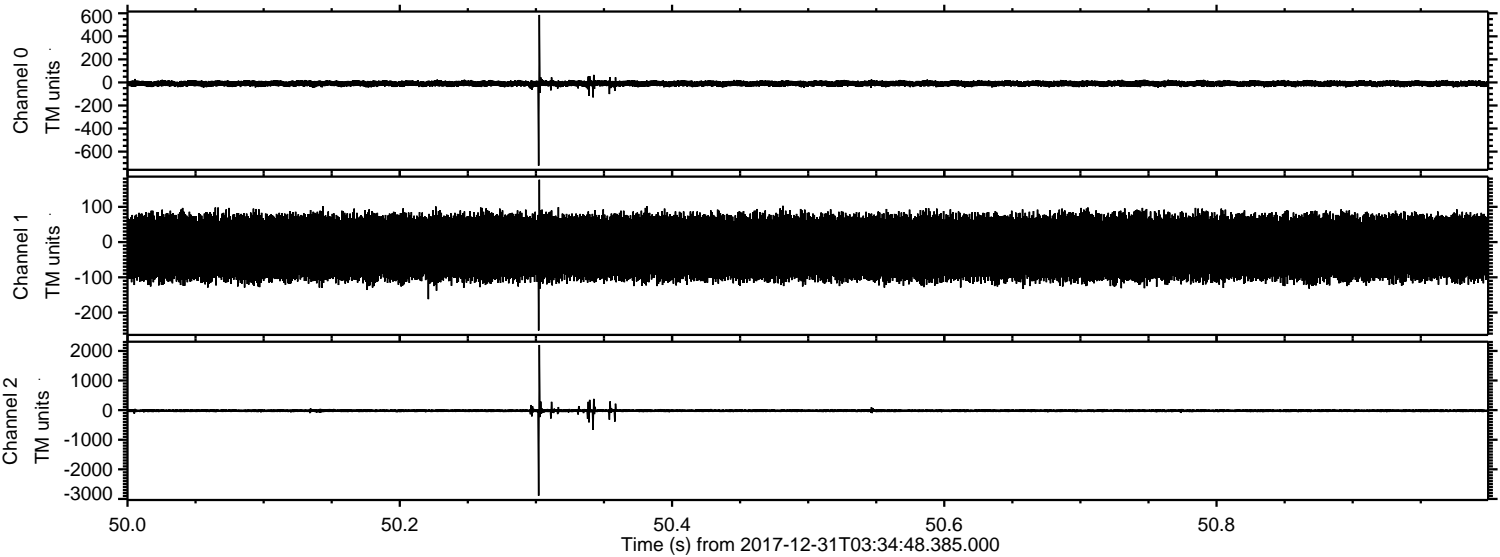

Channel 0
mn: -722
mx: 586
 μ : -10.1
 σ : 12.9

Channel 1
mn: -251
mx: 177
 μ : -15.9
 σ : 45.7

Channel 2
mn: -2891
mx: 2201
 μ : -19.4
 σ : 32.4

Processed Sun Dec 31 04:43:18 2017 by ELM ver.2012-10-06 from 001__elm20171231_033447__dat00.bin

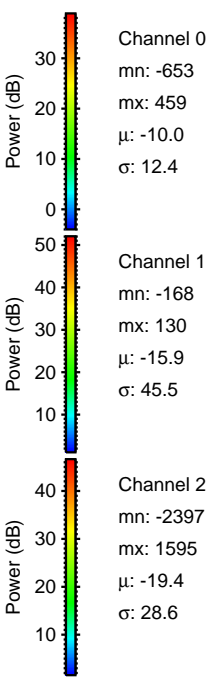
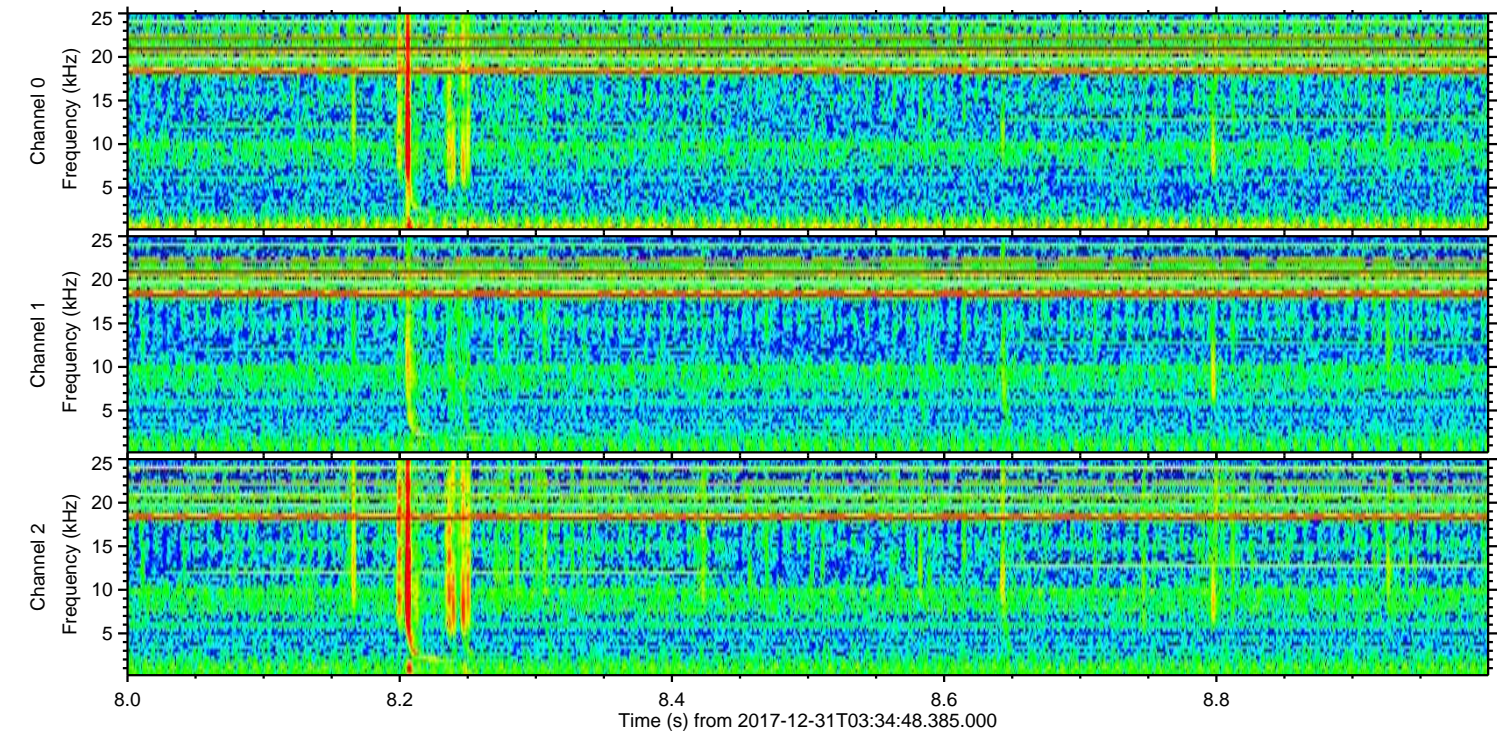
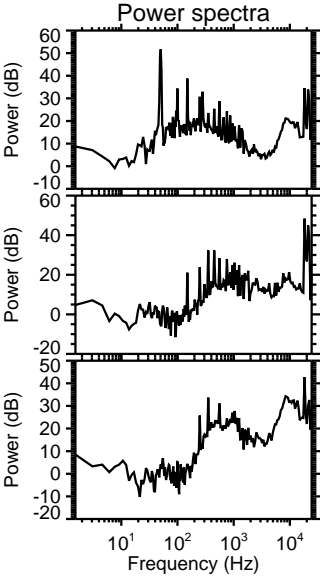
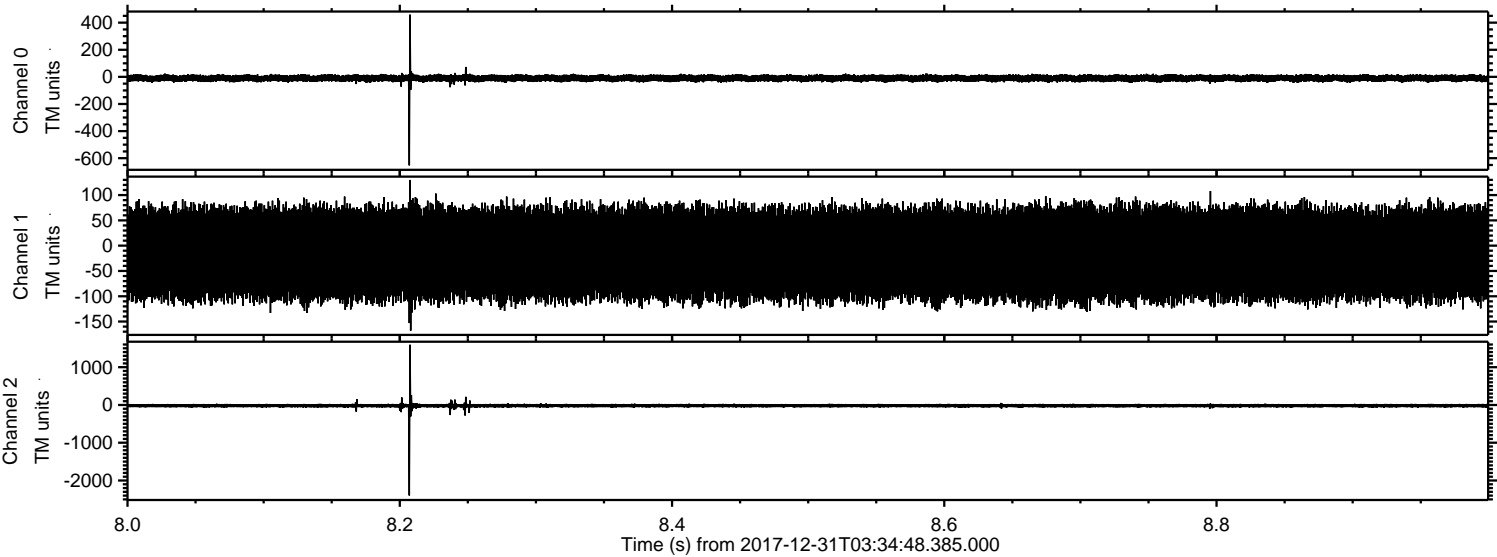

Processed Sun Dec 31 04:43:19 2017 by ELM ver.2012-10-06 from 001__elm20171231_033447__dat00.bin

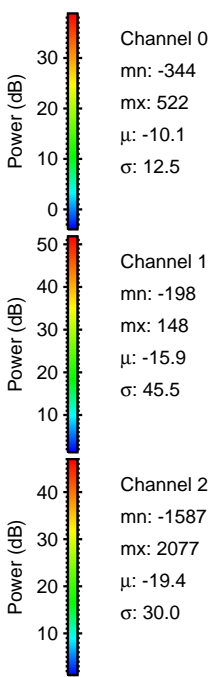
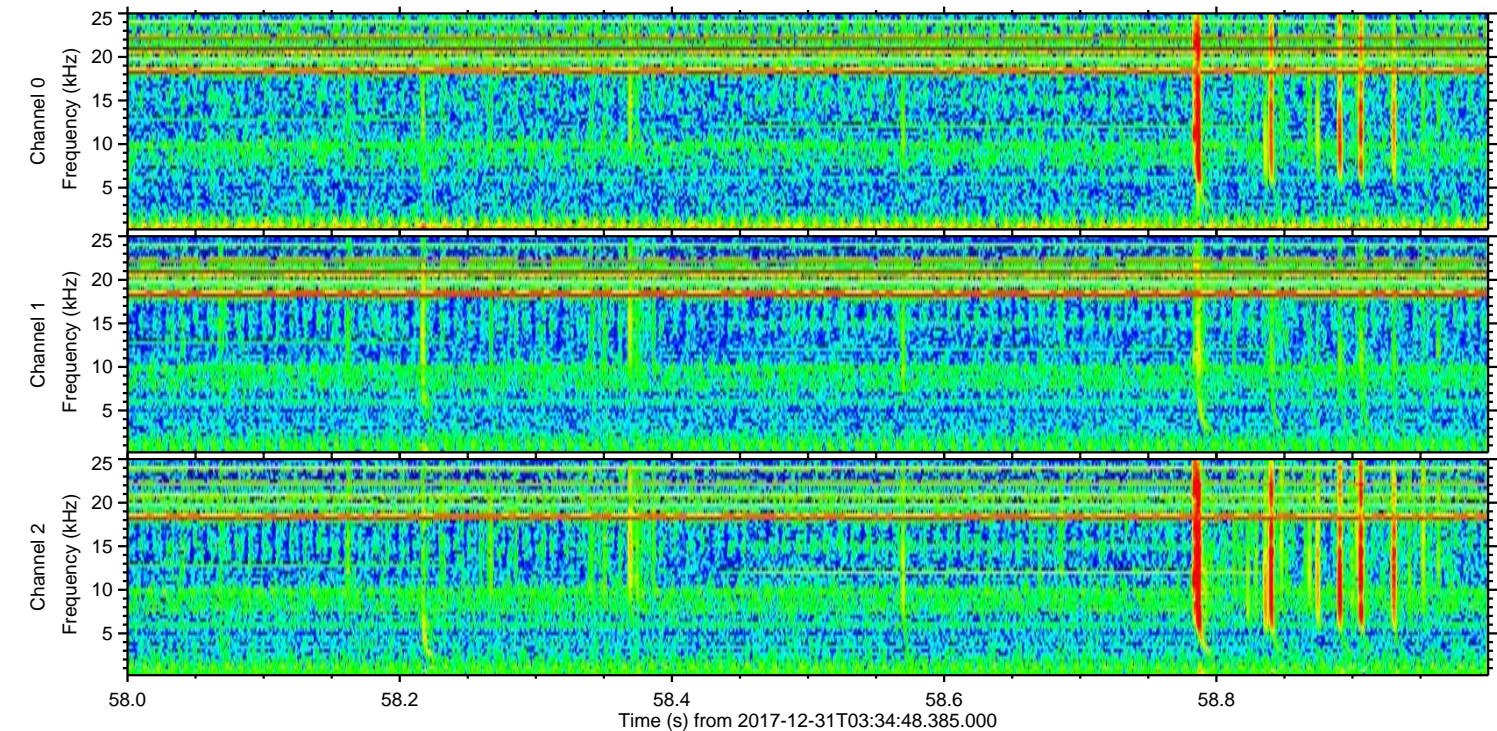
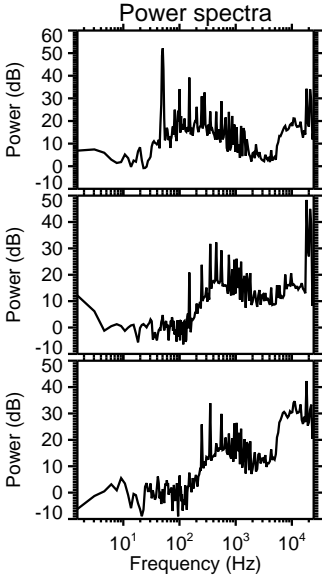
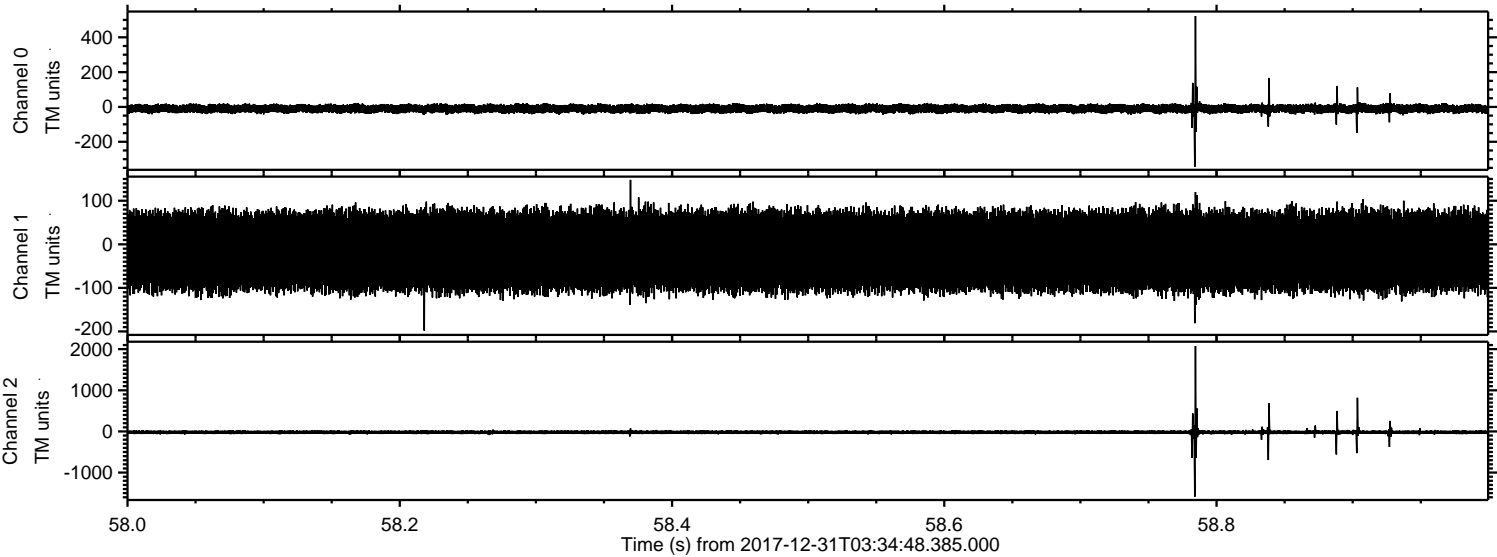

Processed Sun Dec 31 04:43:20 2017 by ELM ver.2012-10-06 from 001__elm20171231_033447__dat00.bin

