

# ELMAVAN 3D WAVEFORMS (Measured data sampled at 50 kHz) 51000 packets of 144 samples from 2017-12-31T00:24:39.649.999.

Processed Sun Dec 31 01:32:25 2017 by ELM ver.2012-10-06 from 001\_\_elm20171231\_002438\_\_dat00.bin

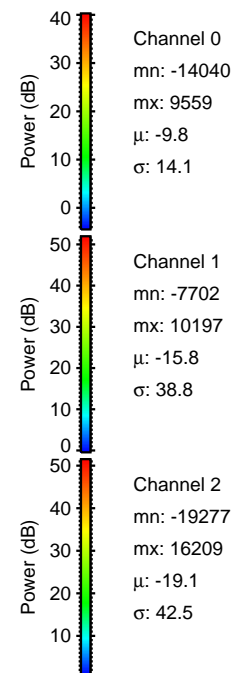

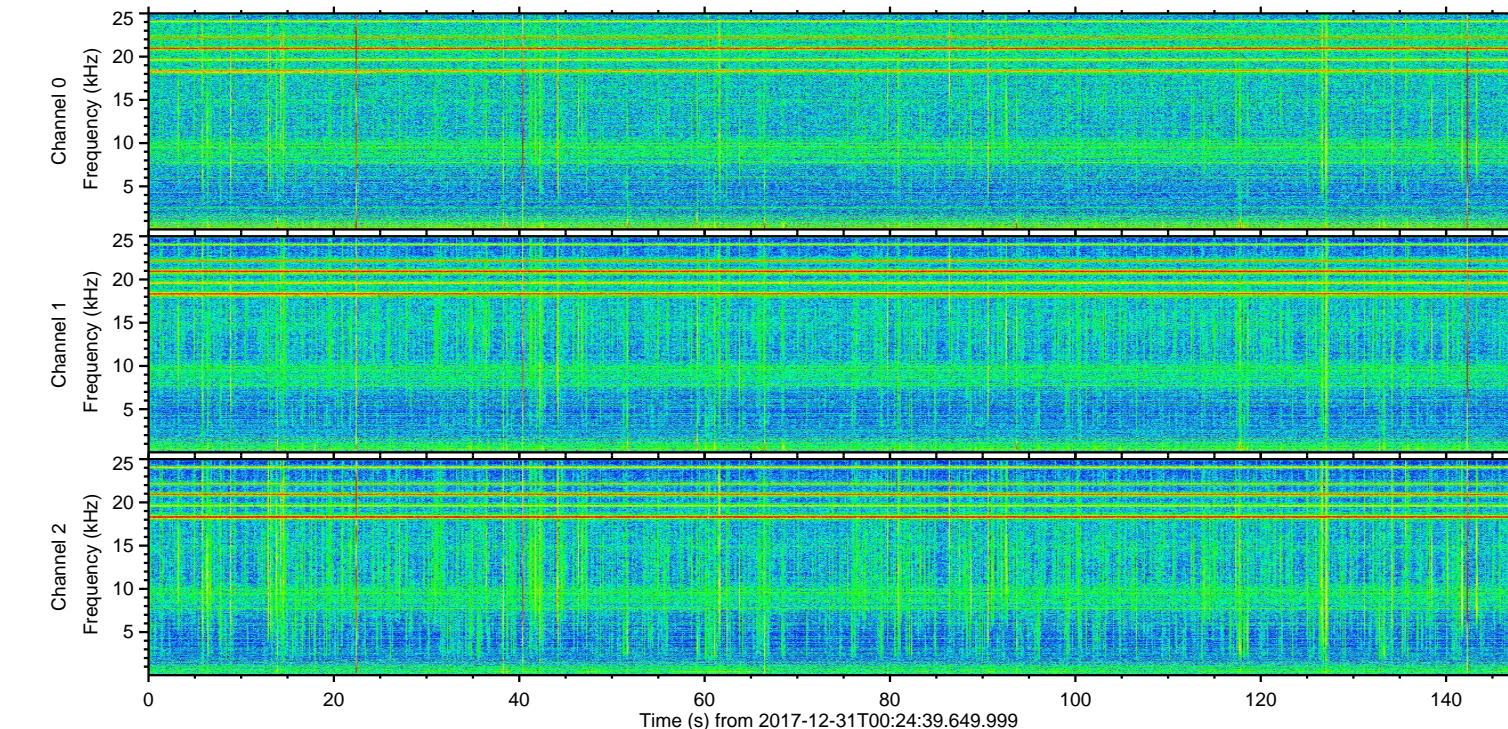
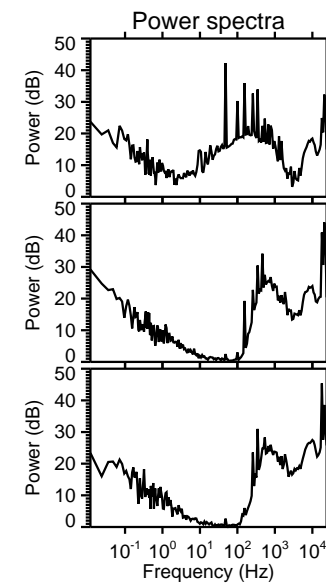
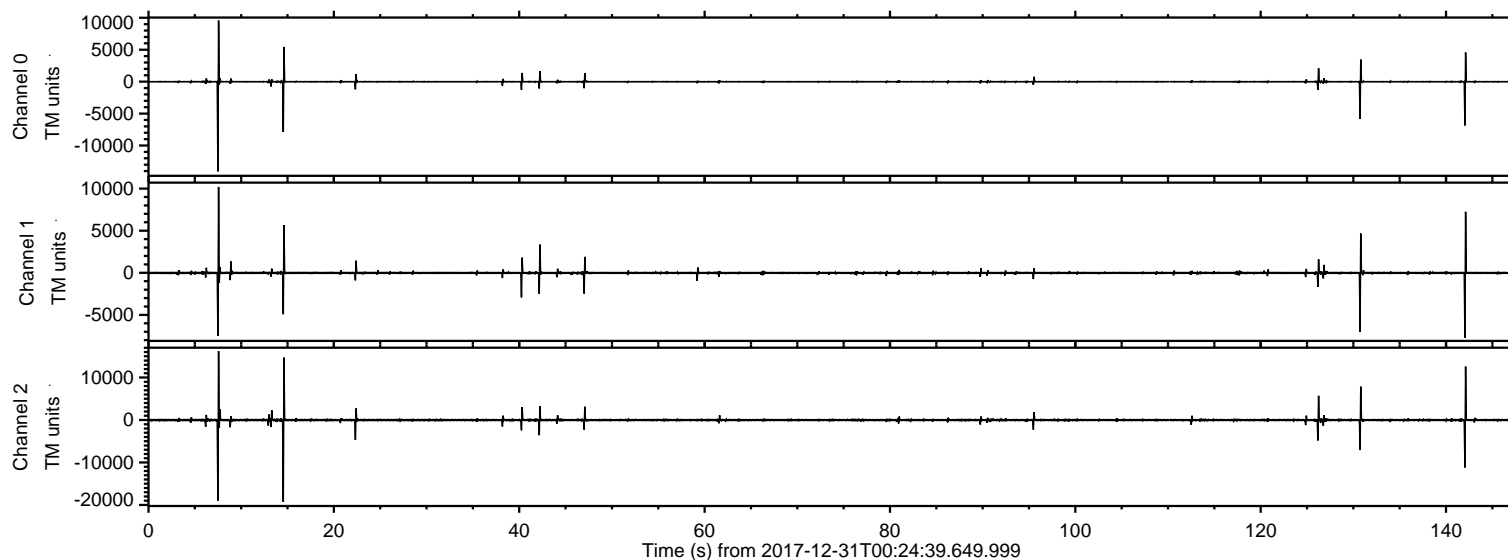

Processed Sun Dec 31 01:32:33 2017 by ELM ver.2012-10-06 from 001\_\_elm20171231\_002438\_\_dat00.bin

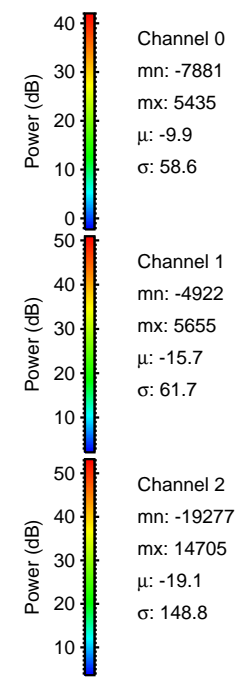
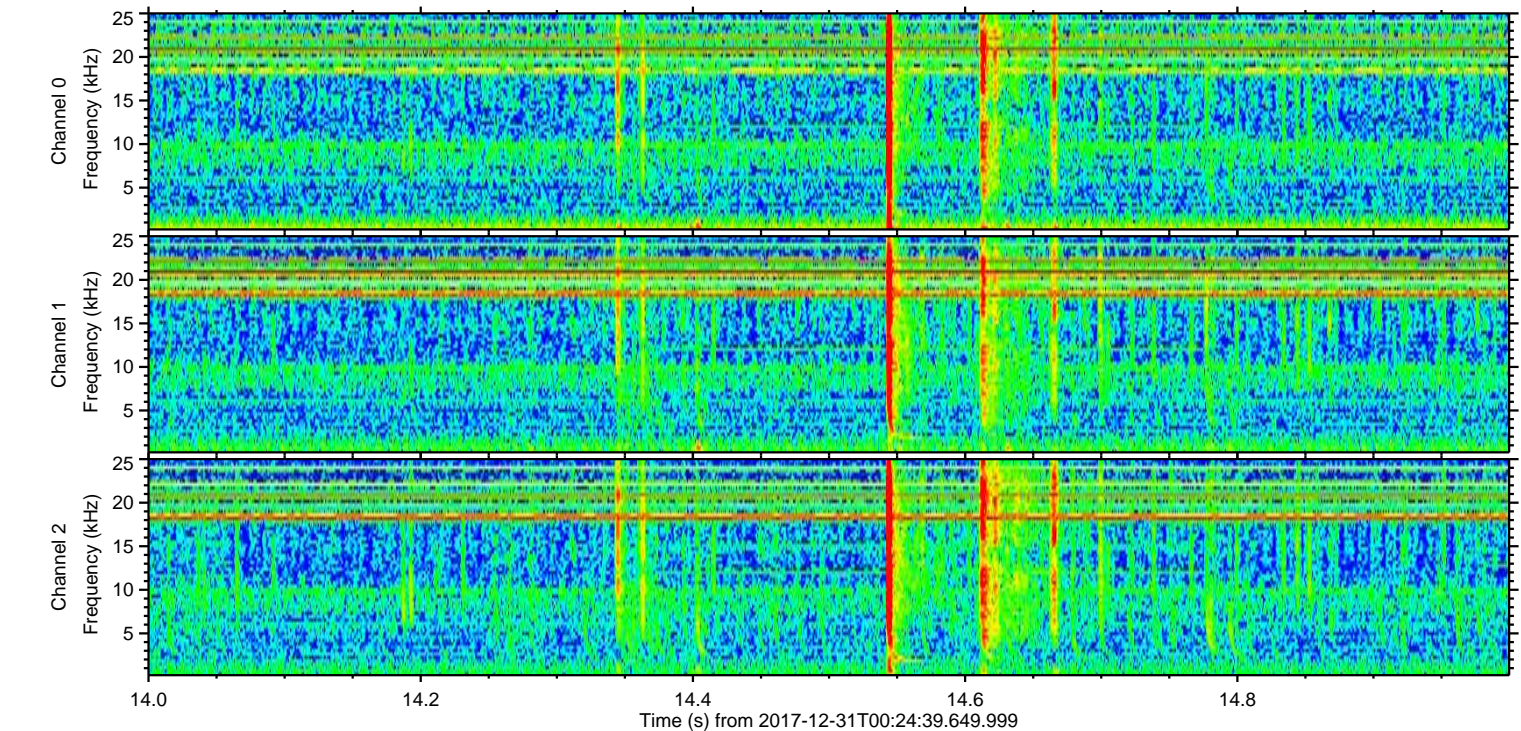
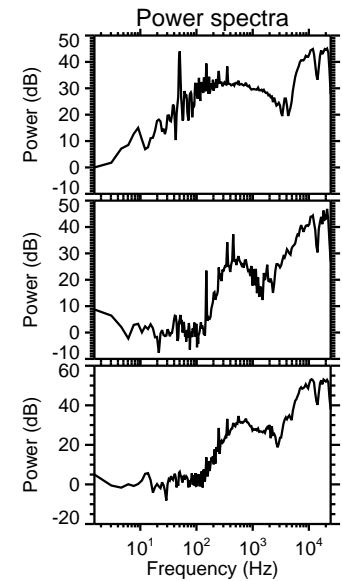
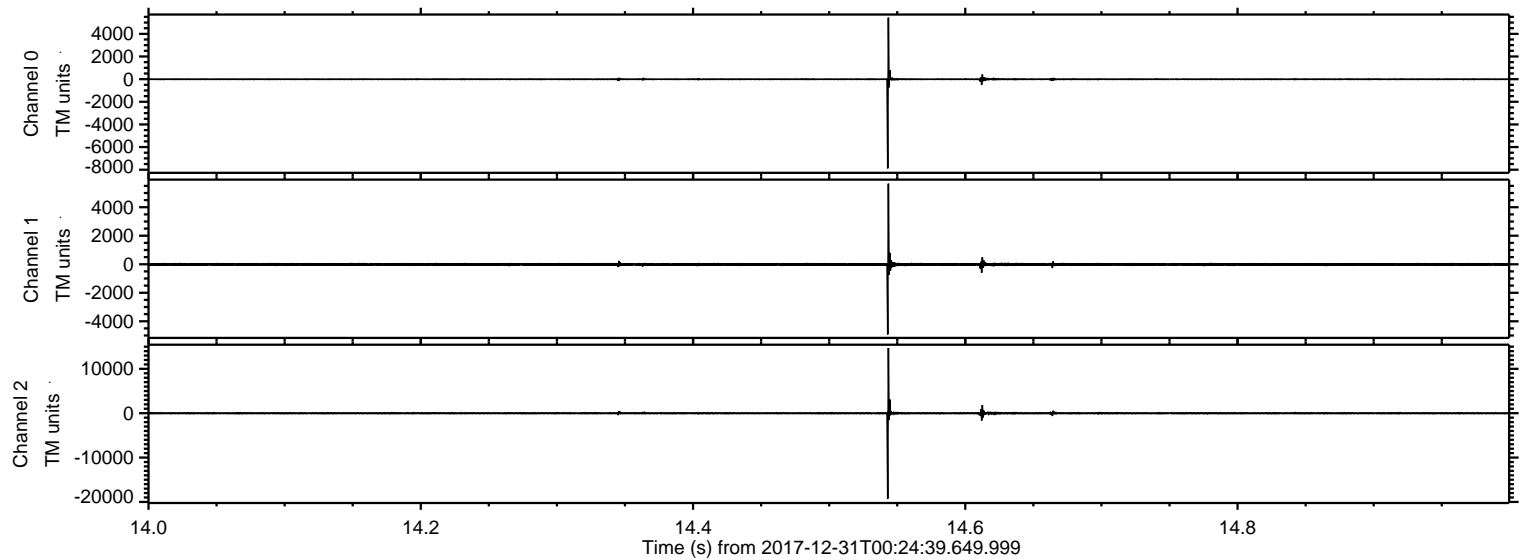



ELMAVAN 3D WAVEFORMS (Measured data sampled at 50 kHz) 51000 packets of 144 samples from 2017-12-31T00:24:39.649.999. Part 8/147

Processed Sun Dec 31 01:32:34 2017 by ELM ver.2012-10-06 from 001\_\_elm20171231\_002438\_\_dat00.bin

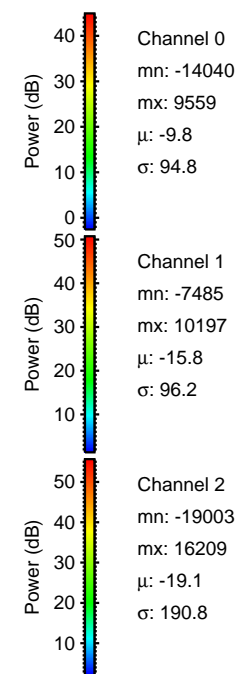
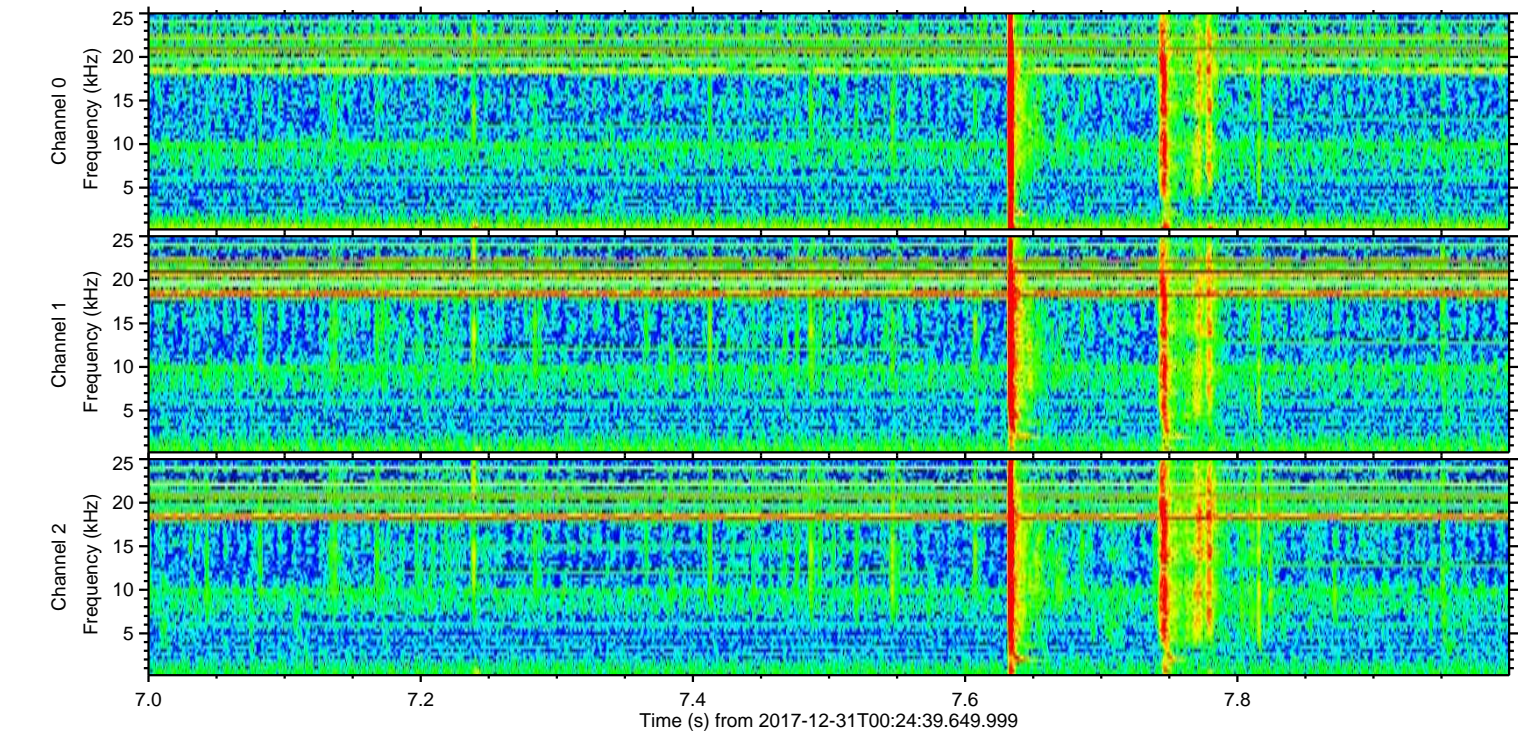
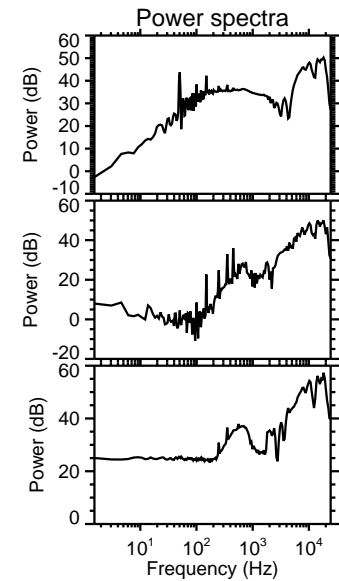
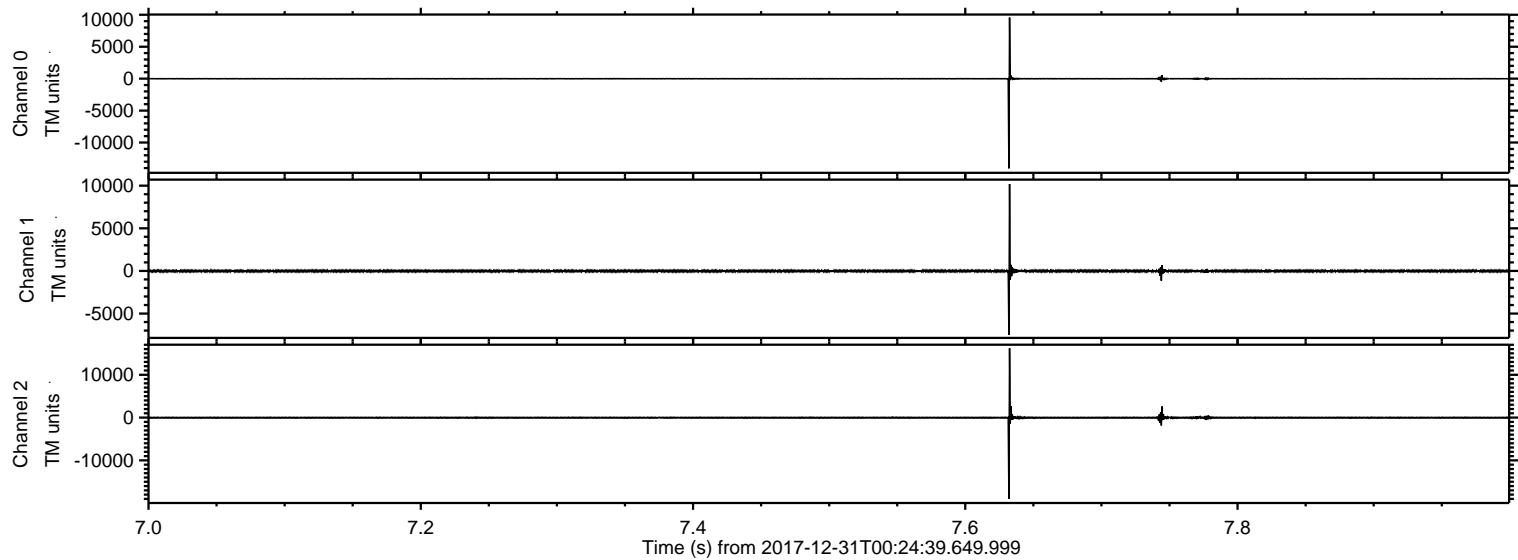

Channel 0  
mn: -14040  
mx: 9559  
 $\mu$ : -9.8  
 $\sigma$ : 94.8

Channel 1  
mn: -7485  
mx: 10197  
 $\mu$ : -15.8  
 $\sigma$ : 96.2

Channel 2  
mn: -19003  
mx: 16209  
 $\mu$ : -19.1  
 $\sigma$ : 190.8



ELMAVAN 3D WAVEFORMS (Measured data sampled at 50 kHz) 51000 packets of 144 samples from 2017-12-31T00:24:39.649.999. Part 143/147

Processed Sun Dec 31 01:32:35 2017 by ELM ver.2012-10-06 from 001\_\_elm20171231\_002438\_\_dat00.bin

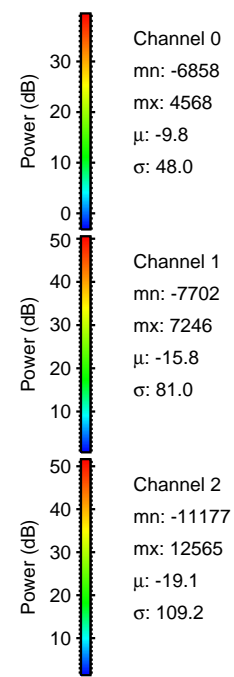
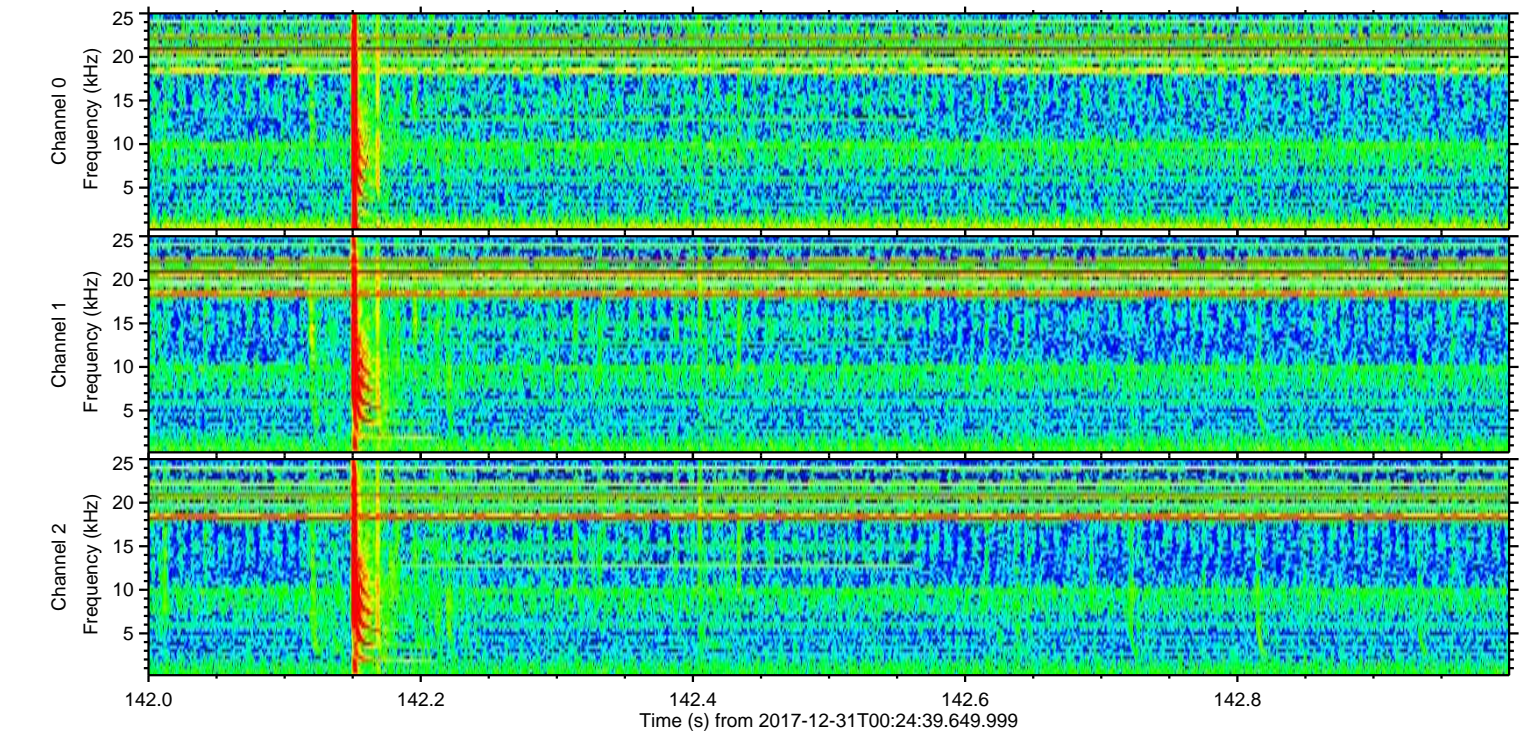
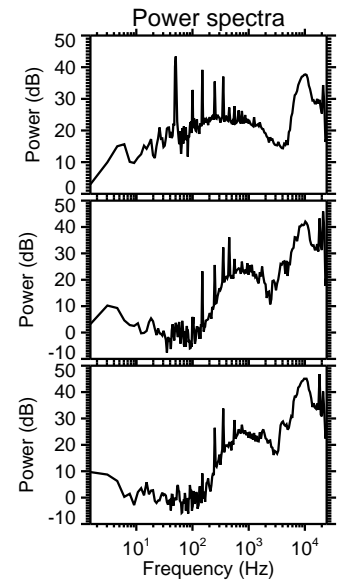
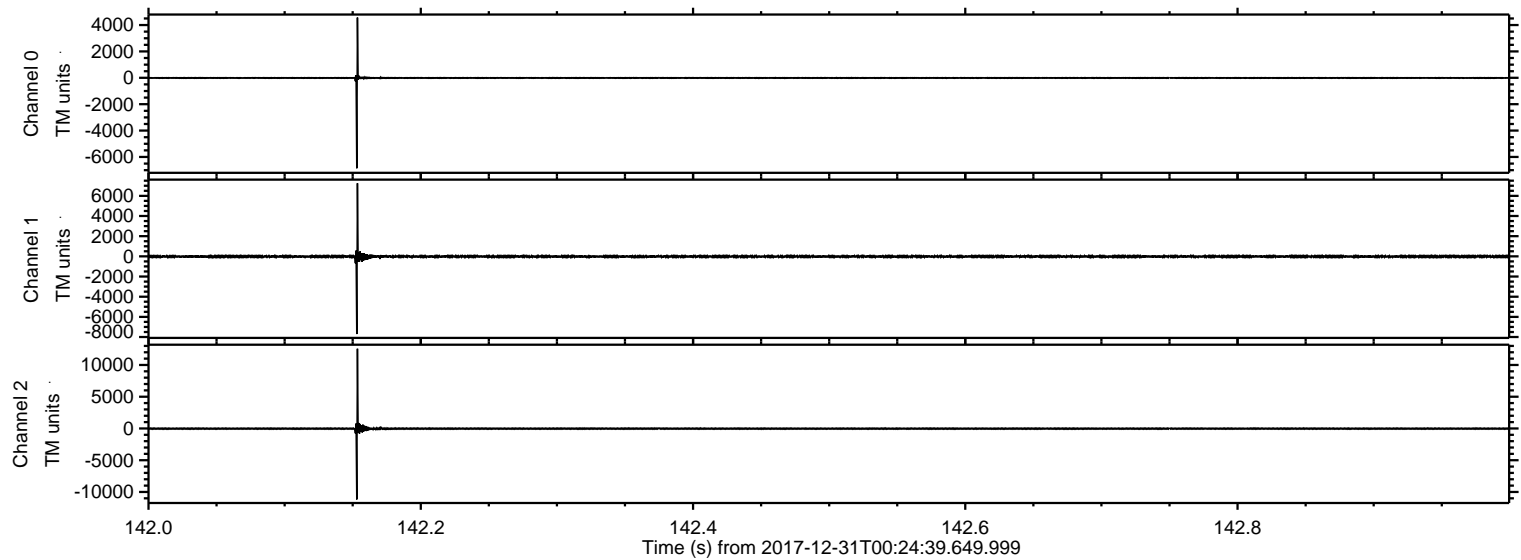



ELMAVAN 3D WAVEFORMS (Measured data sampled at 50 kHz) 51000 packets of 144 samples from 2017-12-31T00:24:39.649.999. Part 131/147

Processed Sun Dec 31 01:32:36 2017 by ELM ver.2012-10-06 from 001\_\_elm20171231\_002438\_\_dat00.bin

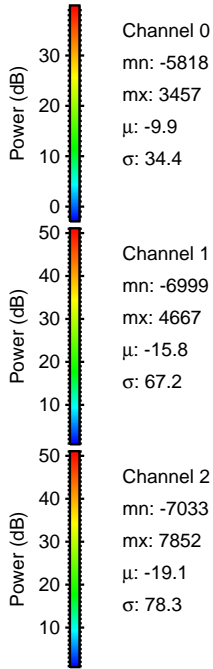
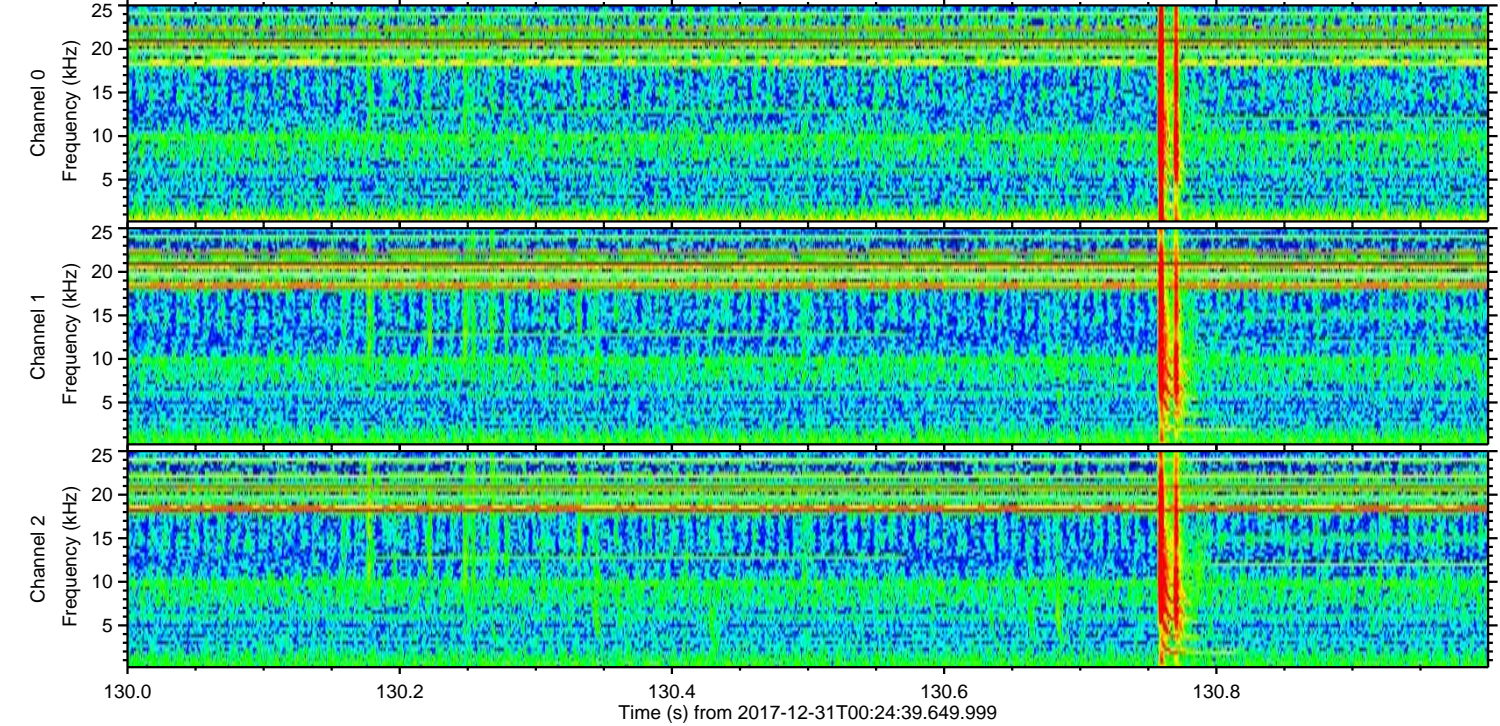
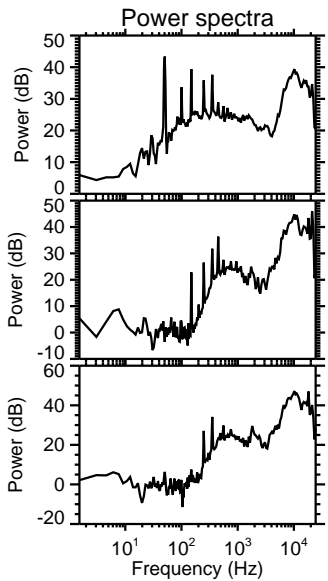
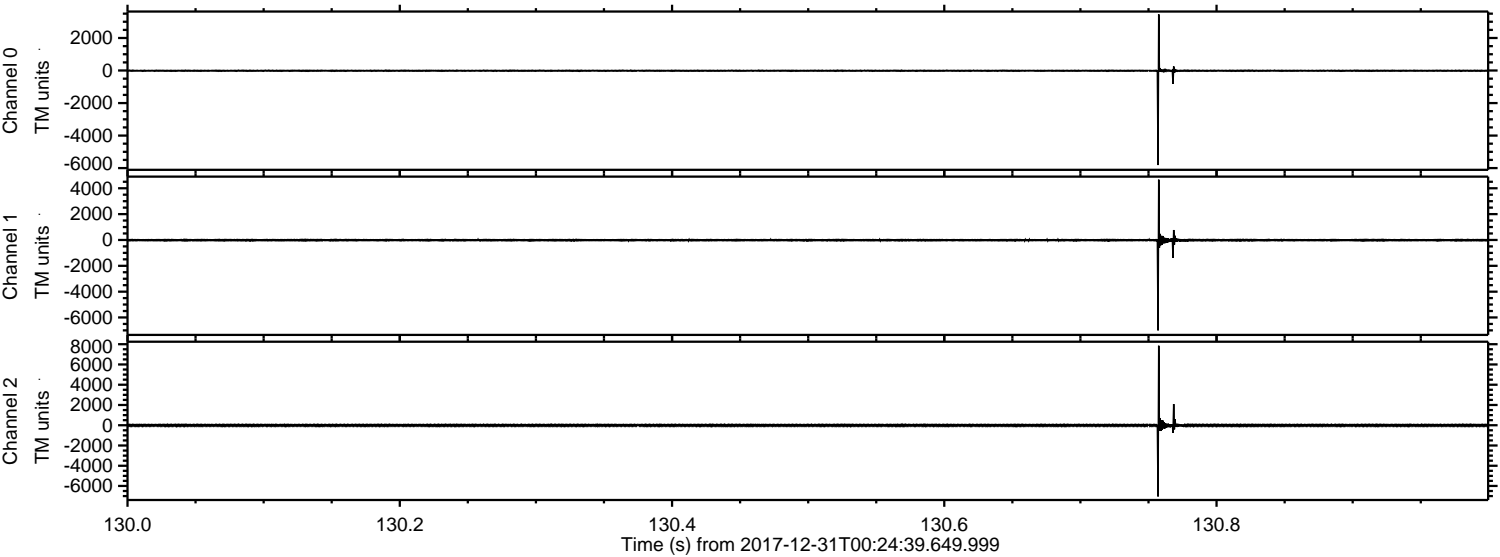

Channel 0  
mn: -5818  
mx: 3457  
 $\mu$ : -9.9  
 $\sigma$ : 34.4

Channel 1  
mn: -6999  
mx: 4667  
 $\mu$ : -15.8  
 $\sigma$ : 67.2

Channel 2  
mn: -7033  
mx: 7852  
 $\mu$ : -19.1  
 $\sigma$ : 78.3



ELMAVAN 3D WAVEFORMS (Measured data sampled at 50 kHz) 51000 packets of 144 samples from 2017-12-31T00:24:39.649.999. Part 127/147

Processed Sun Dec 31 01:32:37 2017 by ELM ver.2012-10-06 from 001\_\_elm20171231\_002438\_\_dat00.bin

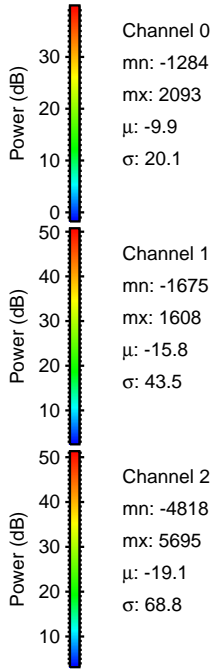
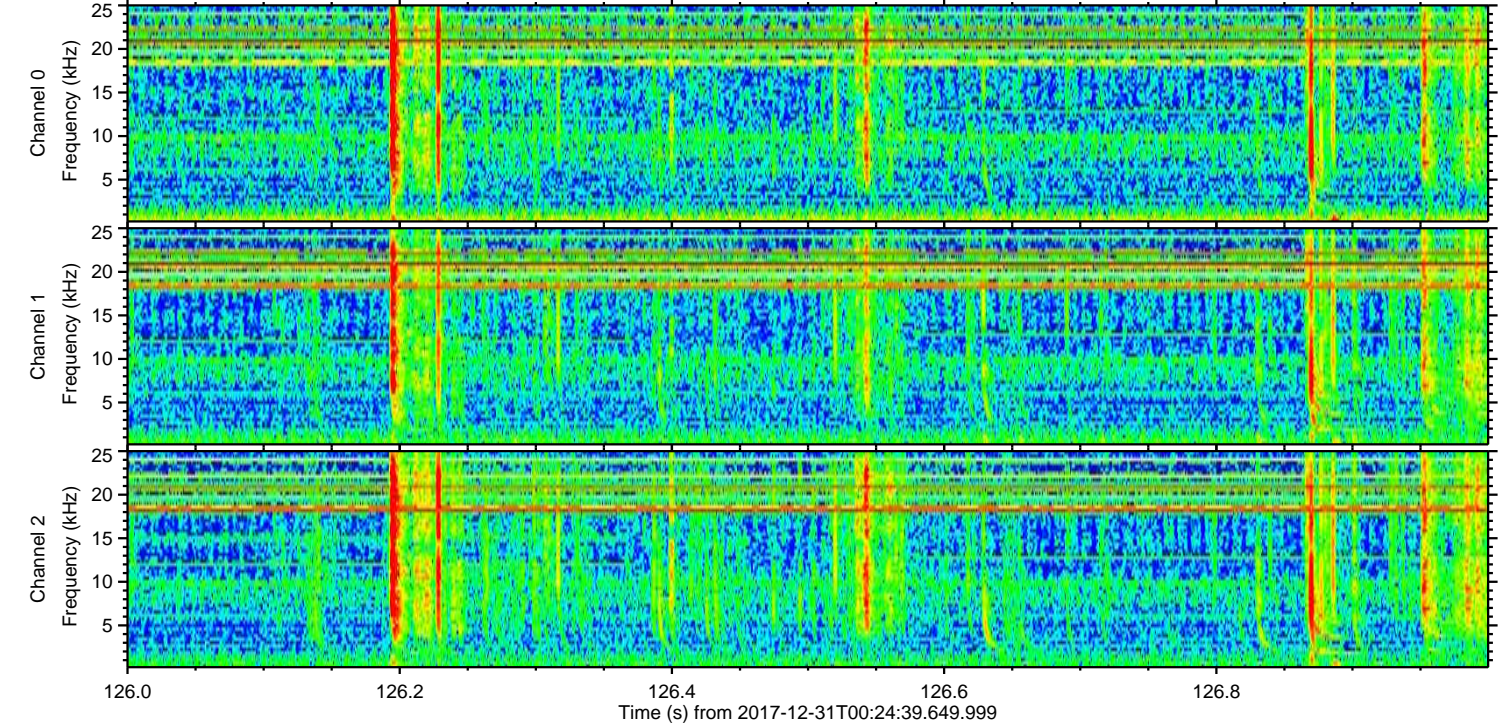
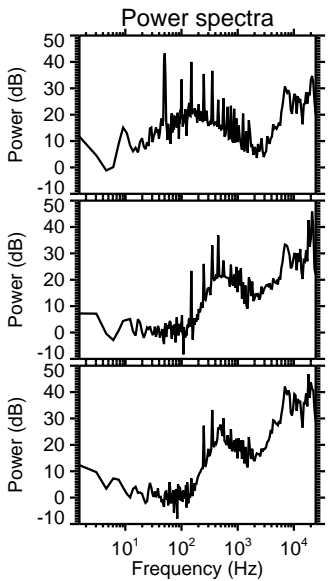
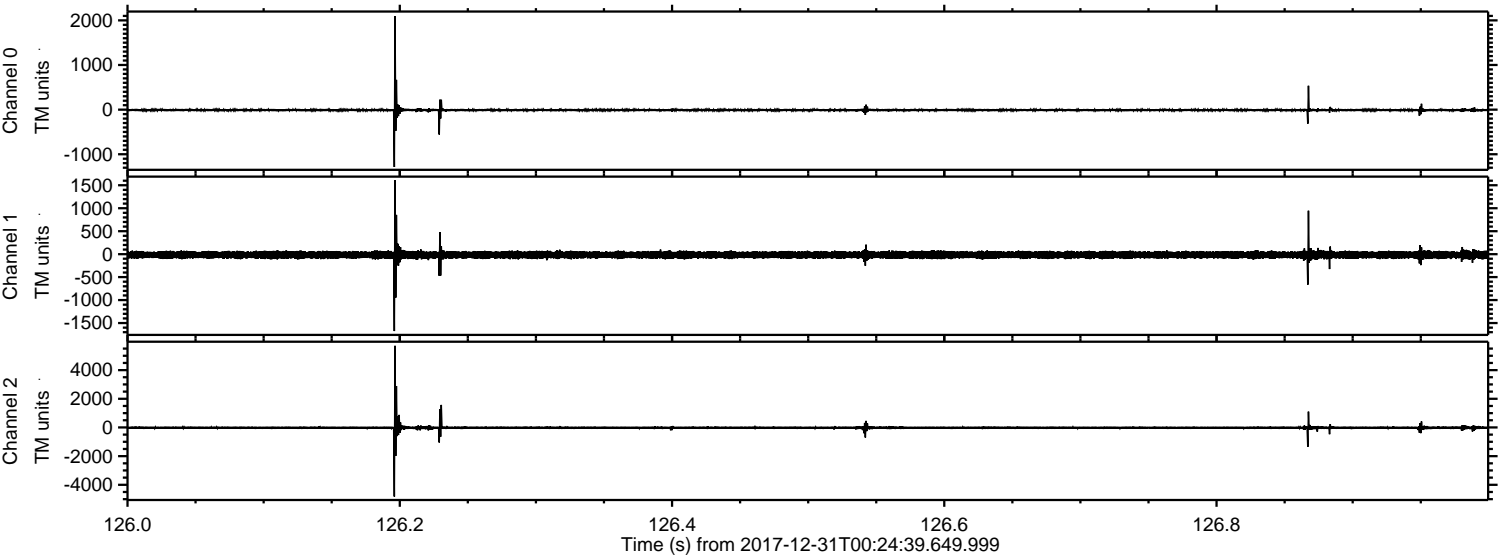

Channel 0  
mn: -1284  
mx: 2093  
 $\mu$ : -9.9  
 $\sigma$ : 20.1

Channel 1  
mn: -1675  
mx: 1608  
 $\mu$ : -15.8  
 $\sigma$ : 43.5

Channel 2  
mn: -4818  
mx: 5695  
 $\mu$ : -19.1  
 $\sigma$ : 68.8



Processed Sun Dec 31 01:32:38 2017 by ELM ver.2012-10-06 from 001\_\_elm20171231\_002438\_\_dat00.bin

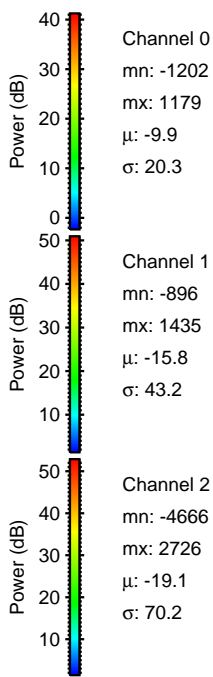
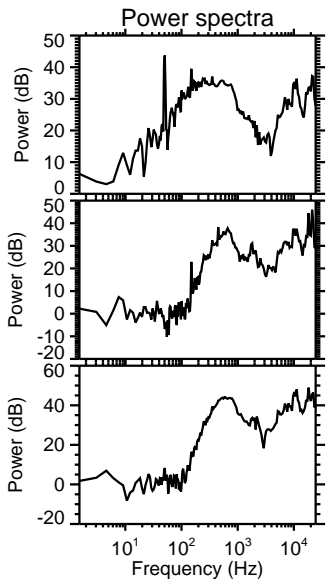
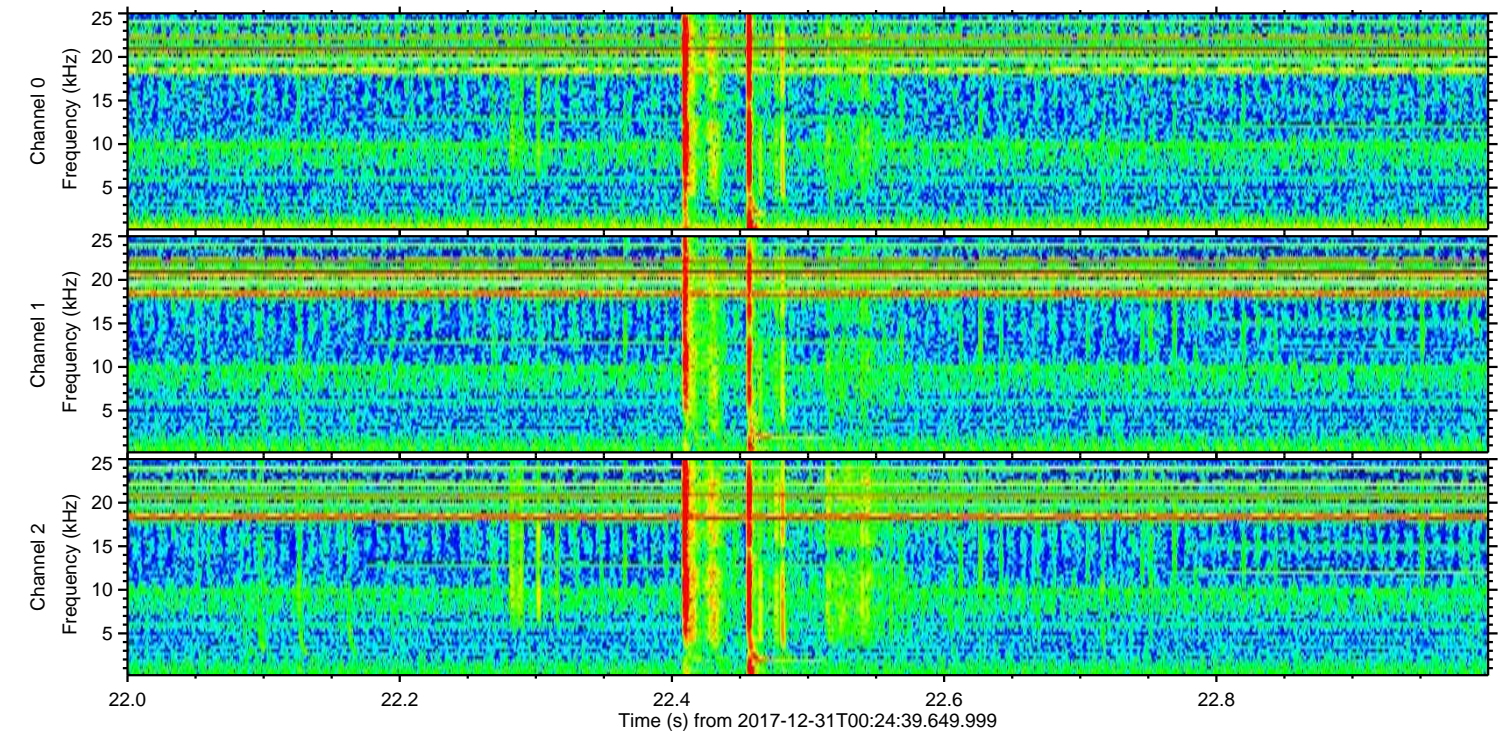
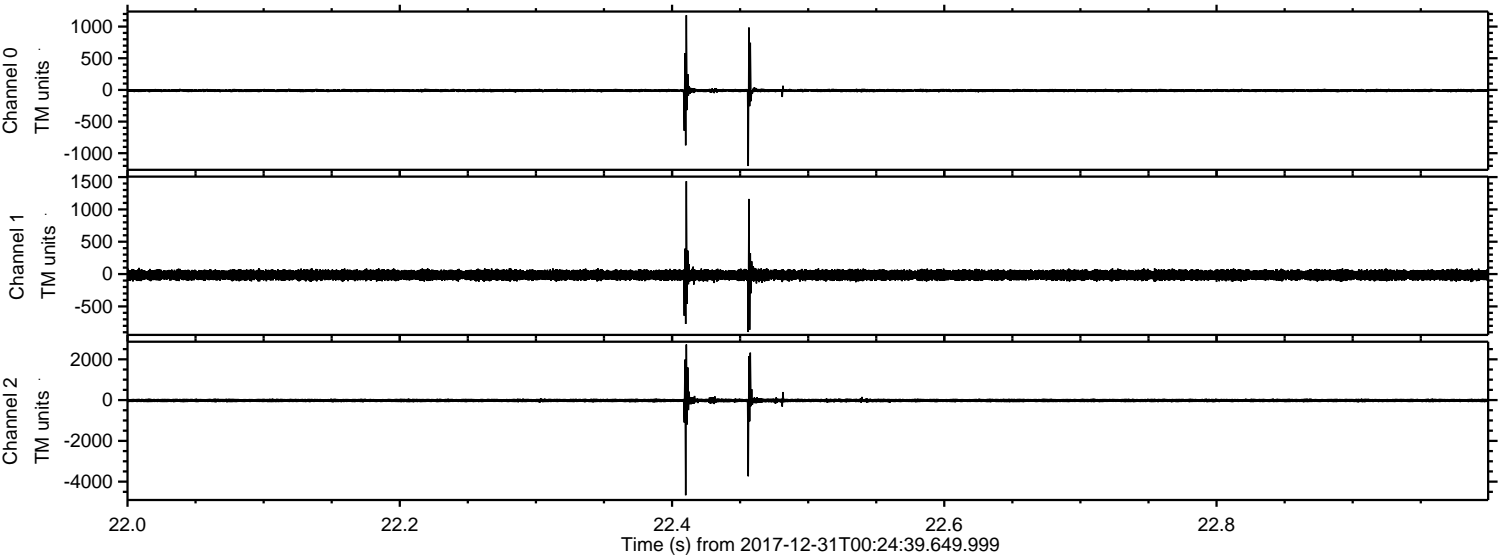



ELMAVAN 3D WAVEFORMS (Measured data sampled at 50 kHz) 51000 packets of 144 samples from 2017-12-31T00:24:39.649.999. Part 43/147

Processed Sun Dec 31 01:32:39 2017 by ELM ver.2012-10-06 from 001\_\_elm20171231\_002438\_\_dat00.bin

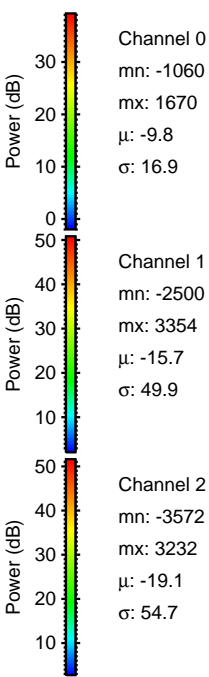
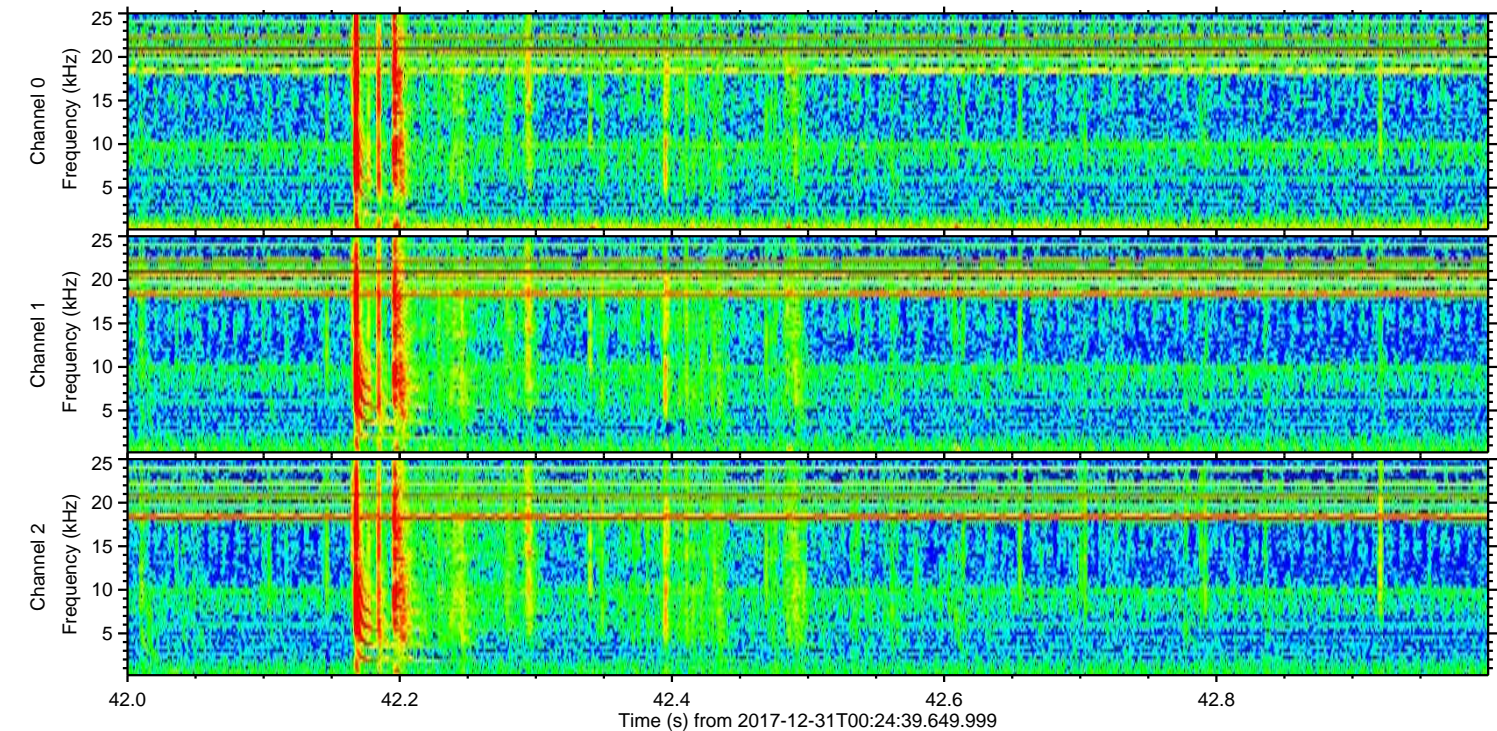
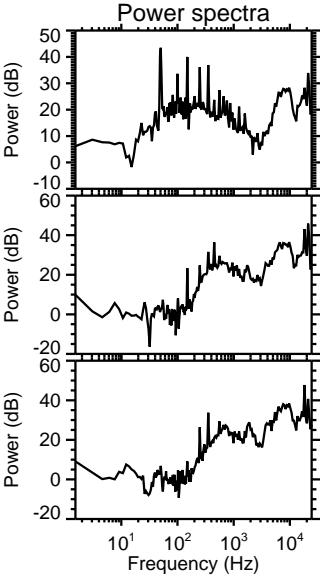
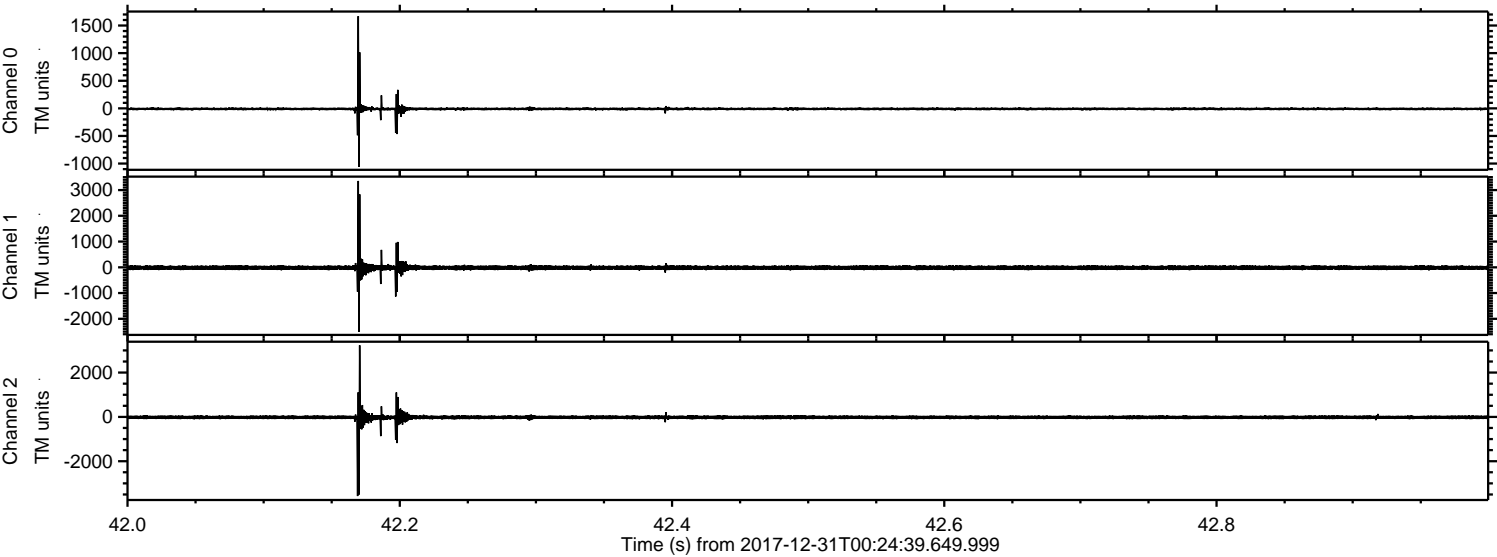



Processed Sun Dec 31 01:32:40 2017 by ELM ver.2012-10-06 from 001\_\_elm20171231\_002438\_\_dat00.bin

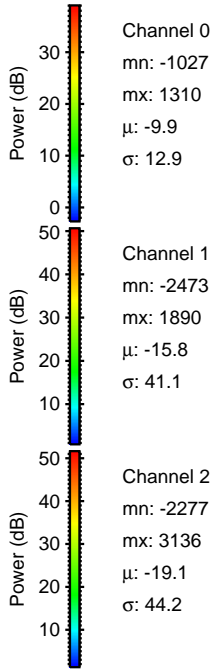
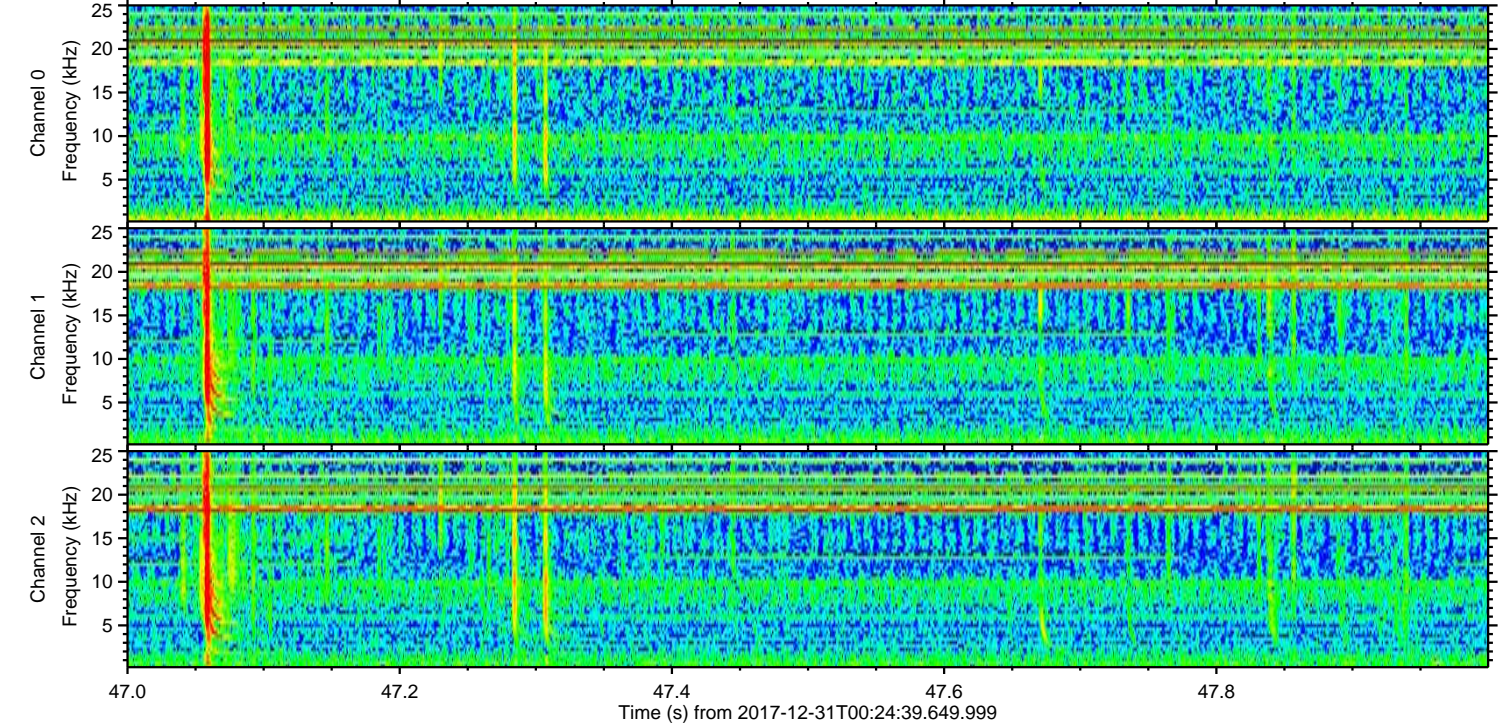
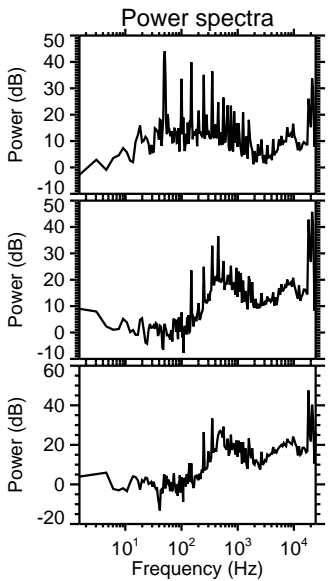
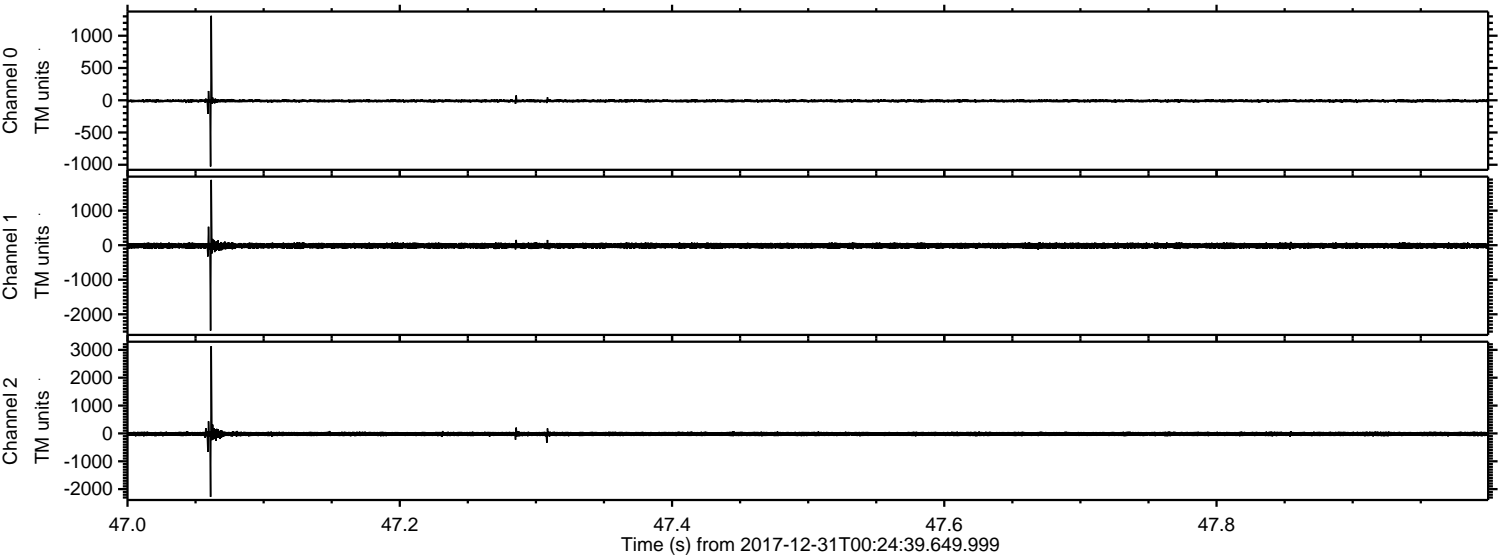



Processed Sun Dec 31 01:32:41 2017 by ELM ver.2012-10-06 from 001\_\_elm20171231\_002438\_\_dat00.bin

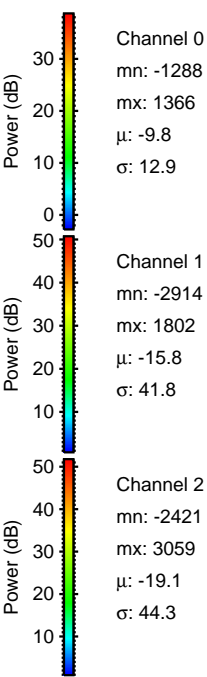
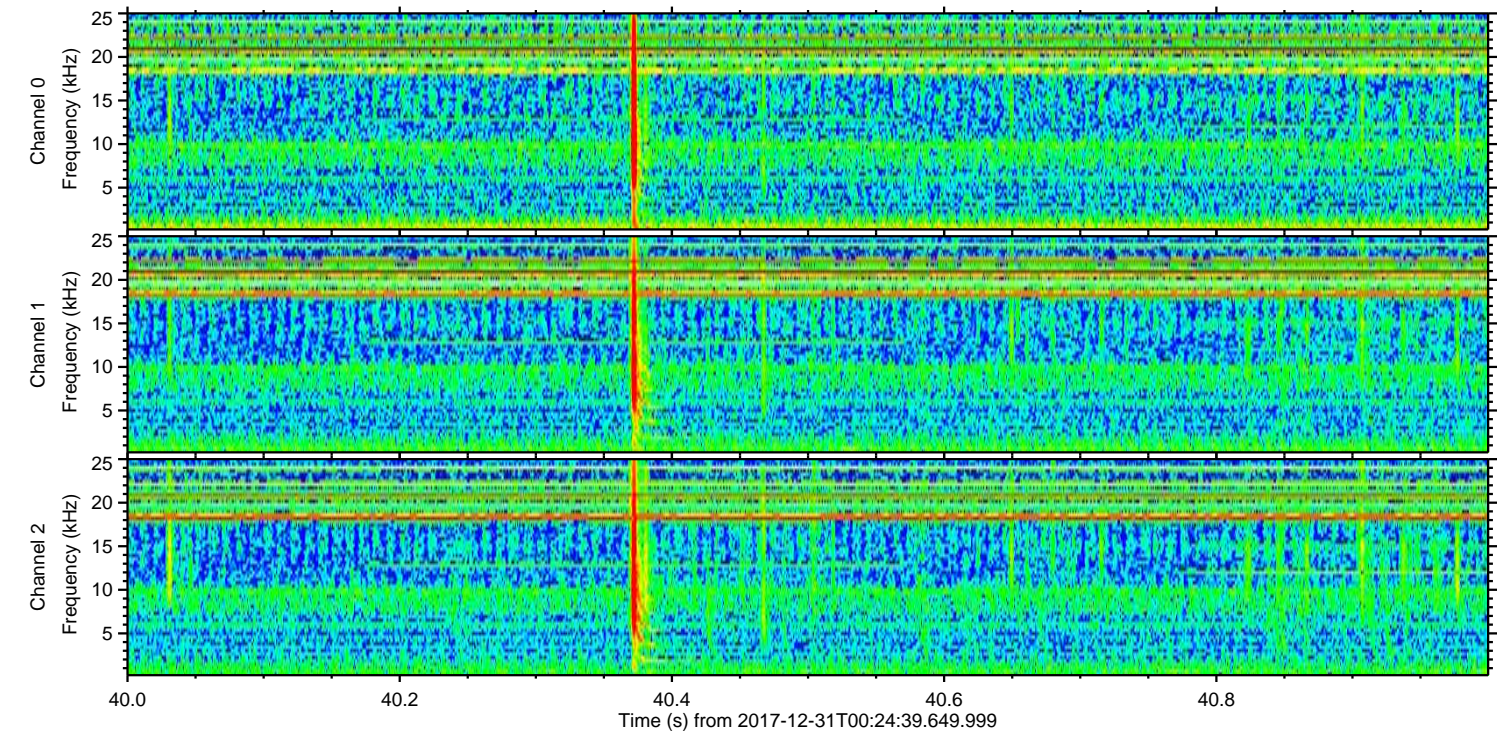
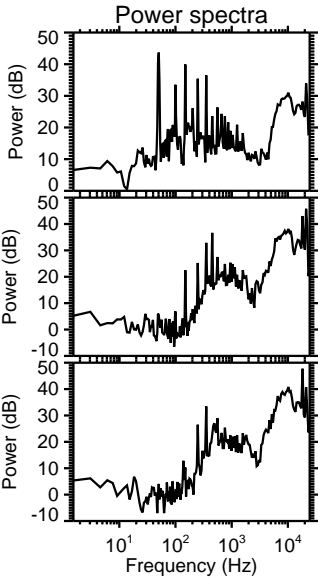
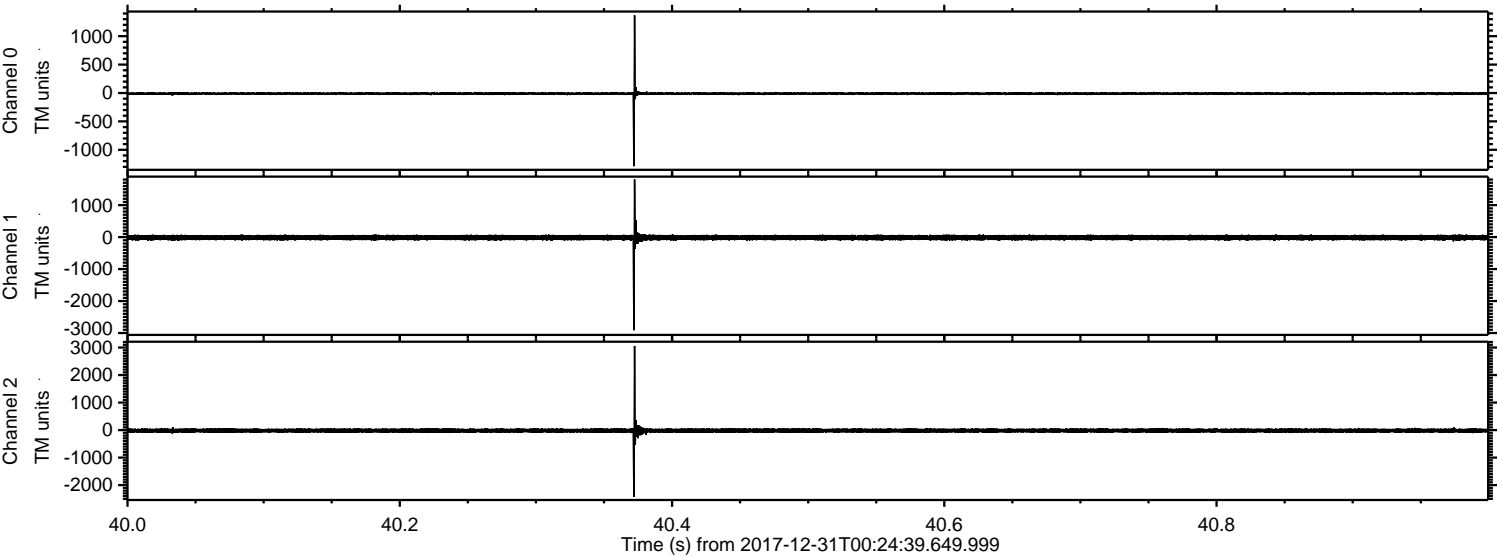



Processed Sun Dec 31 01:32:41 2017 by ELM ver.2012-10-06 from 001\_\_elm20171231\_002438\_\_dat00.bin

