

ELMAVAN 3D WAVEFORMS (Measured data sampled at 50 kHz) 51000 packets of 144 samples from 2017-12-28T20:22:16.026.999.

Processed Thu Dec 28 21:29:56 2017 by ELM ver.2012-10-06 from 001__elm20171228_202215__dat00.bin

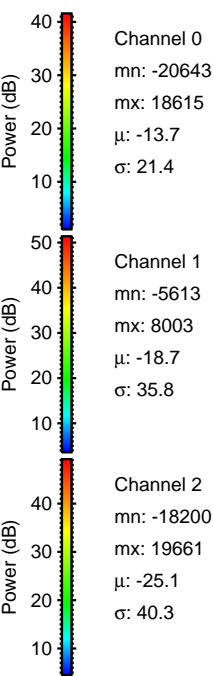
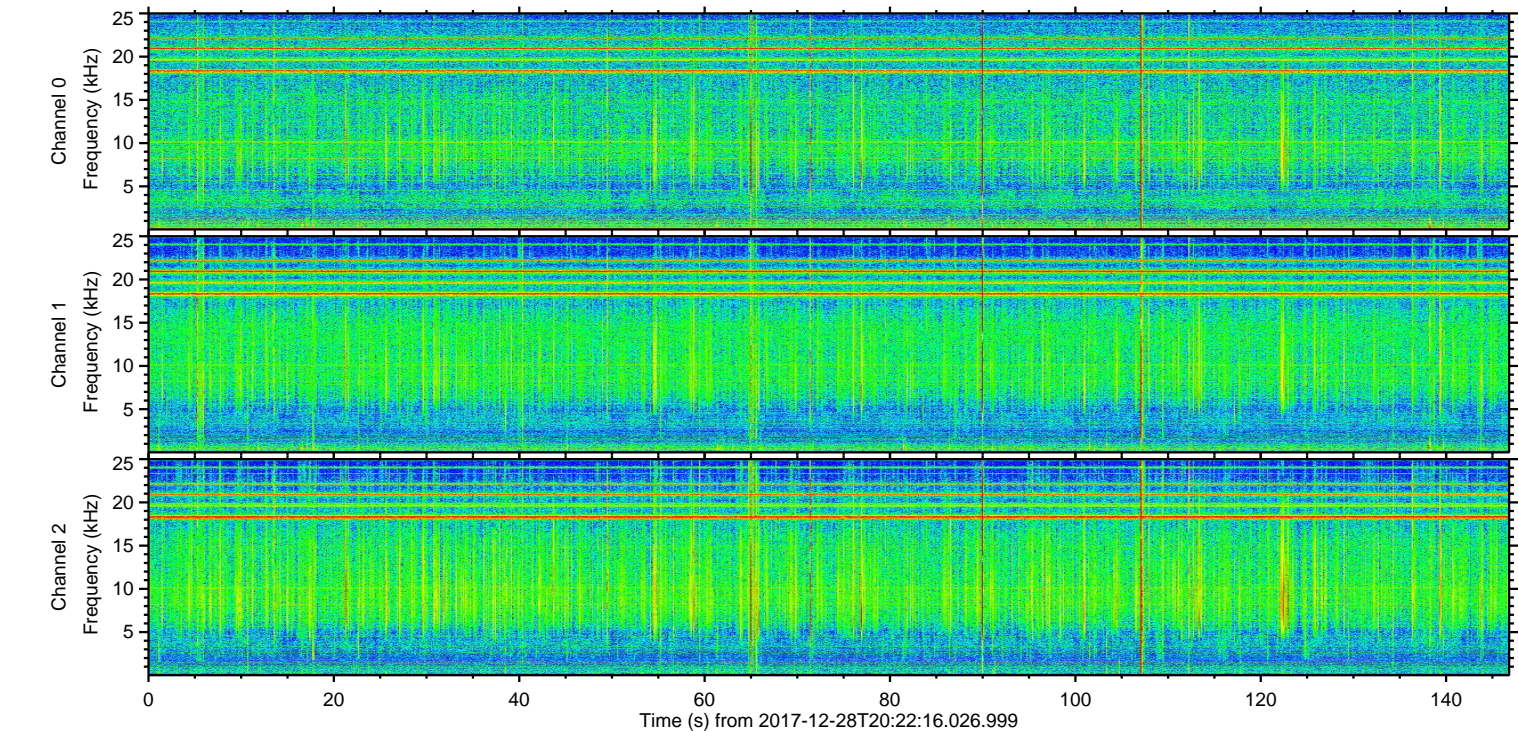
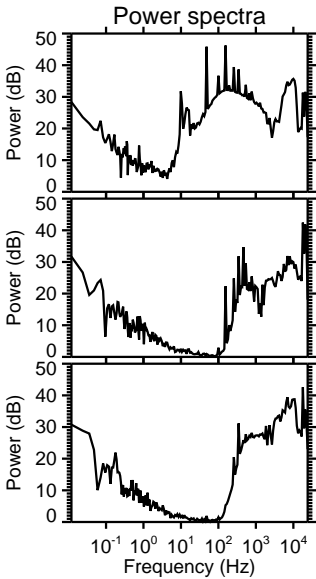
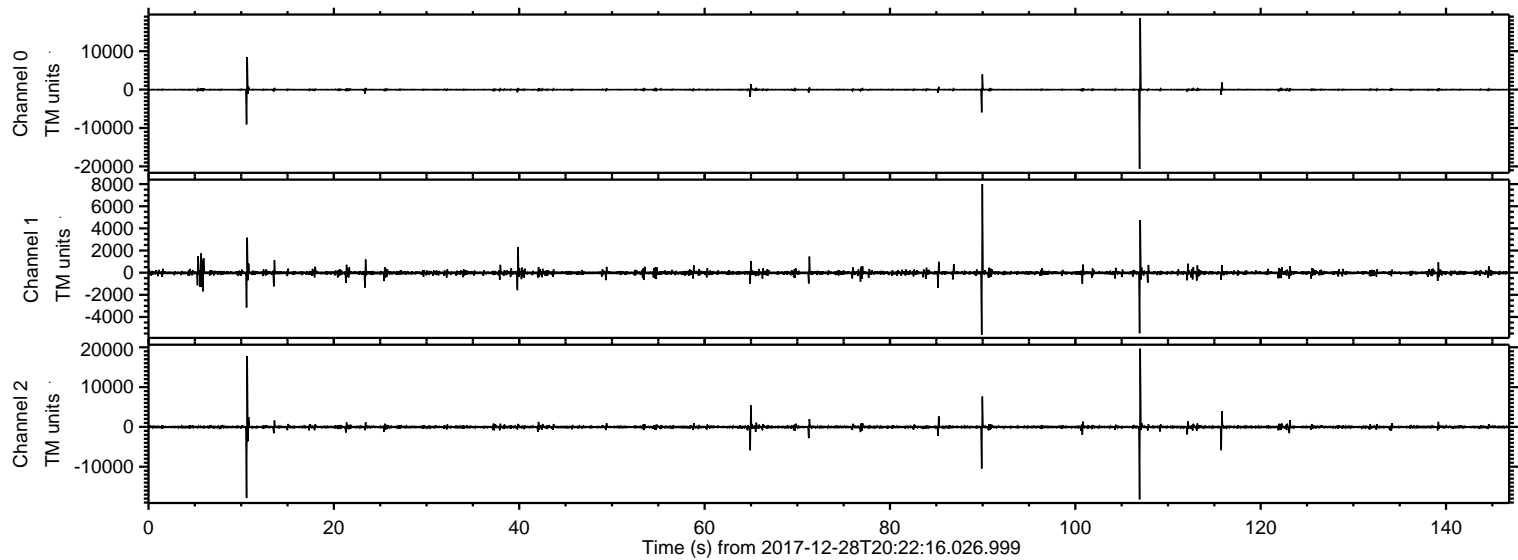

ELMAVAN 3D WAVEFORMS (Measured data sampled at 50 kHz) 51000 packets of 144 samples from 2017-12-28T20:22:16.026.999. Part 107/147

Processed Thu Dec 28 21:30:04 2017 by ELM ver.2012-10-06 from 001__elm20171228_202215__dat00.bin

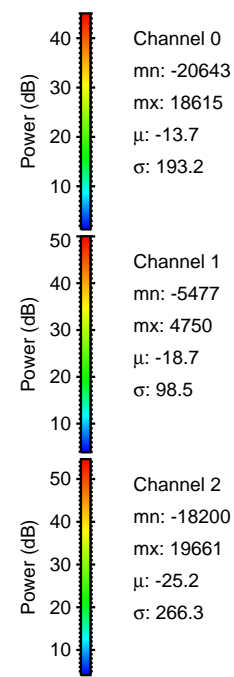
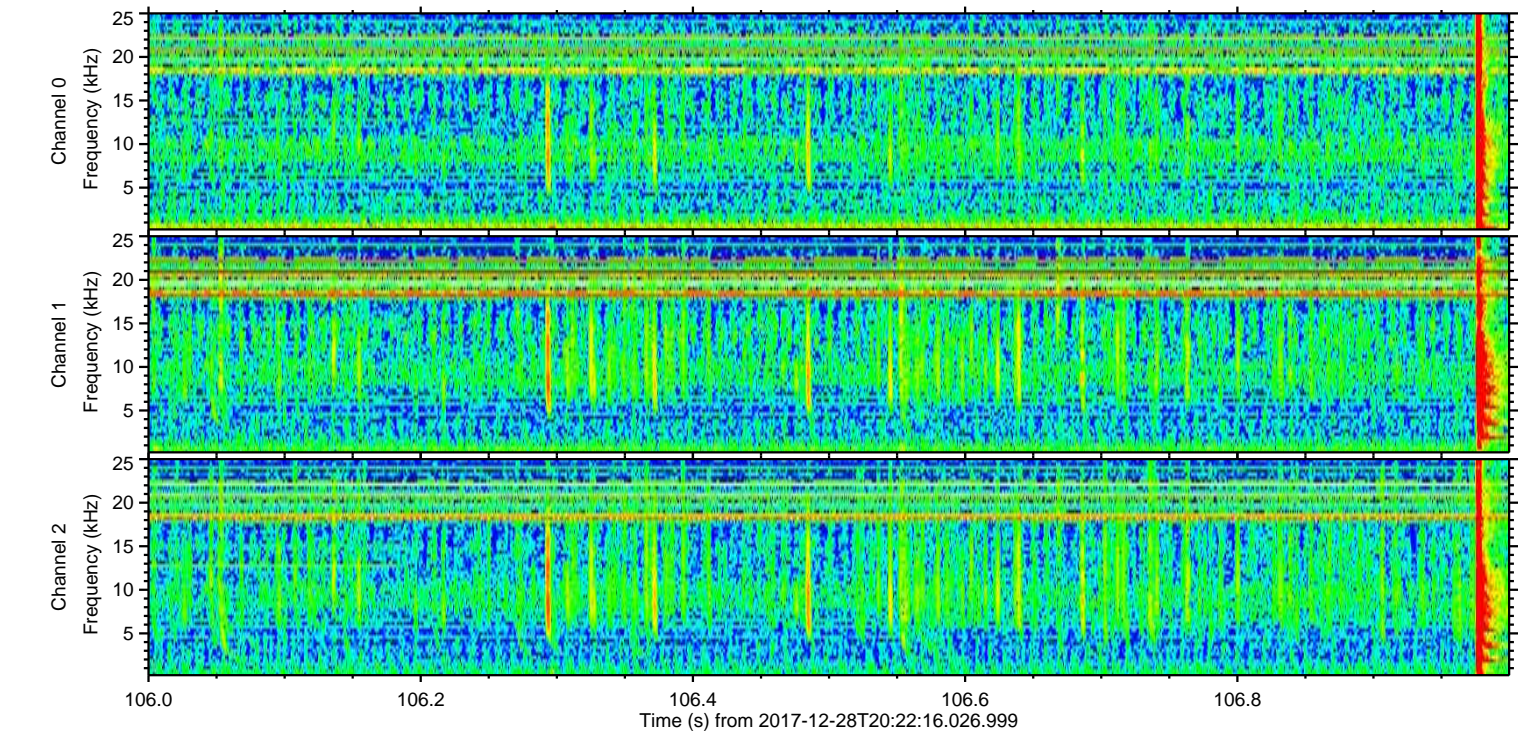
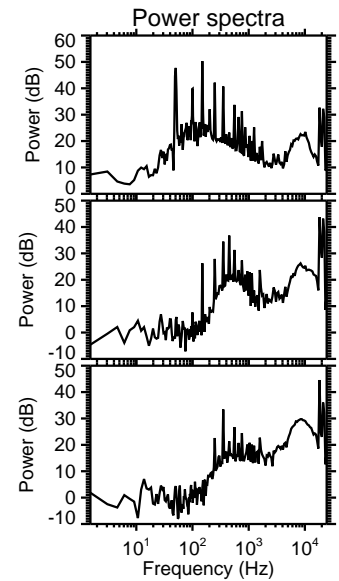
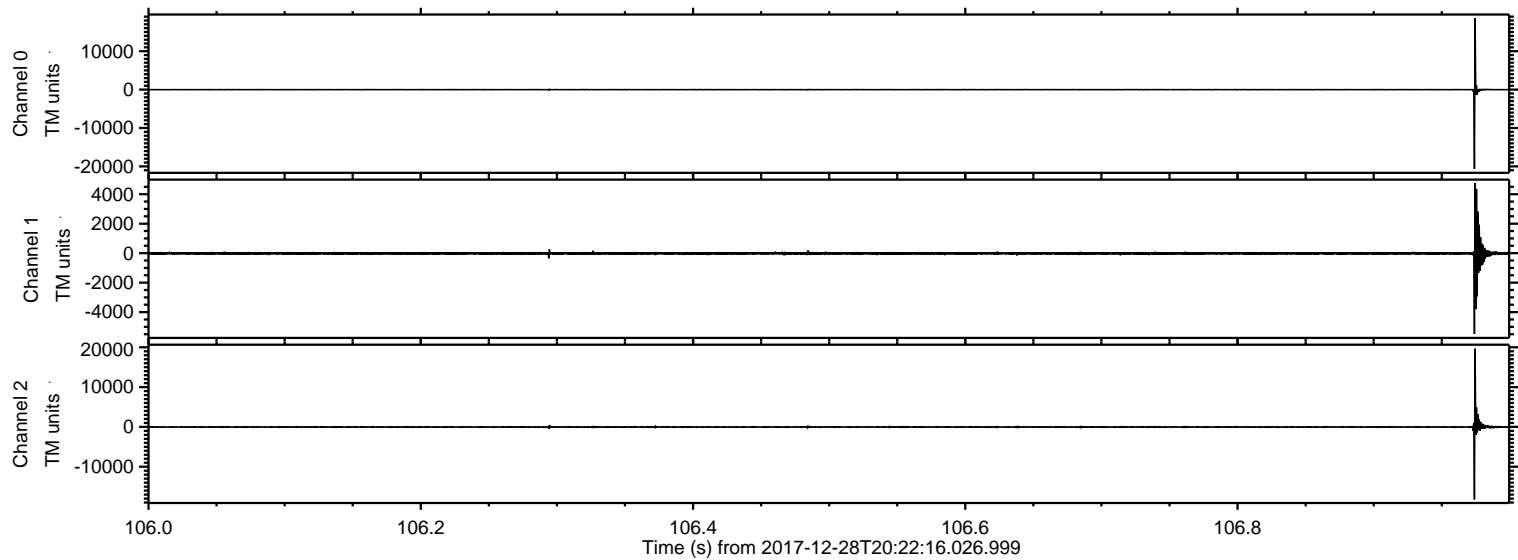

ELMAVAN 3D WAVEFORMS (Measured data sampled at 50 kHz) 51000 packets of 144 samples from 2017-12-28T20:22:16.026.999. Part 11/147

Processed Thu Dec 28 21:30:04 2017 by ELM ver.2012-10-06 from 001__elm20171228_202215__dat00.bin

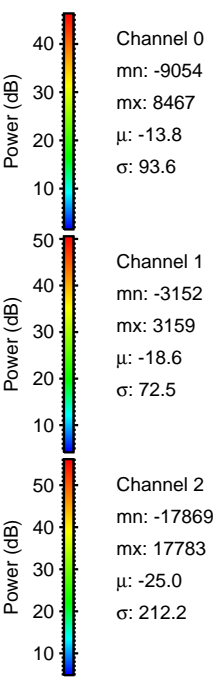
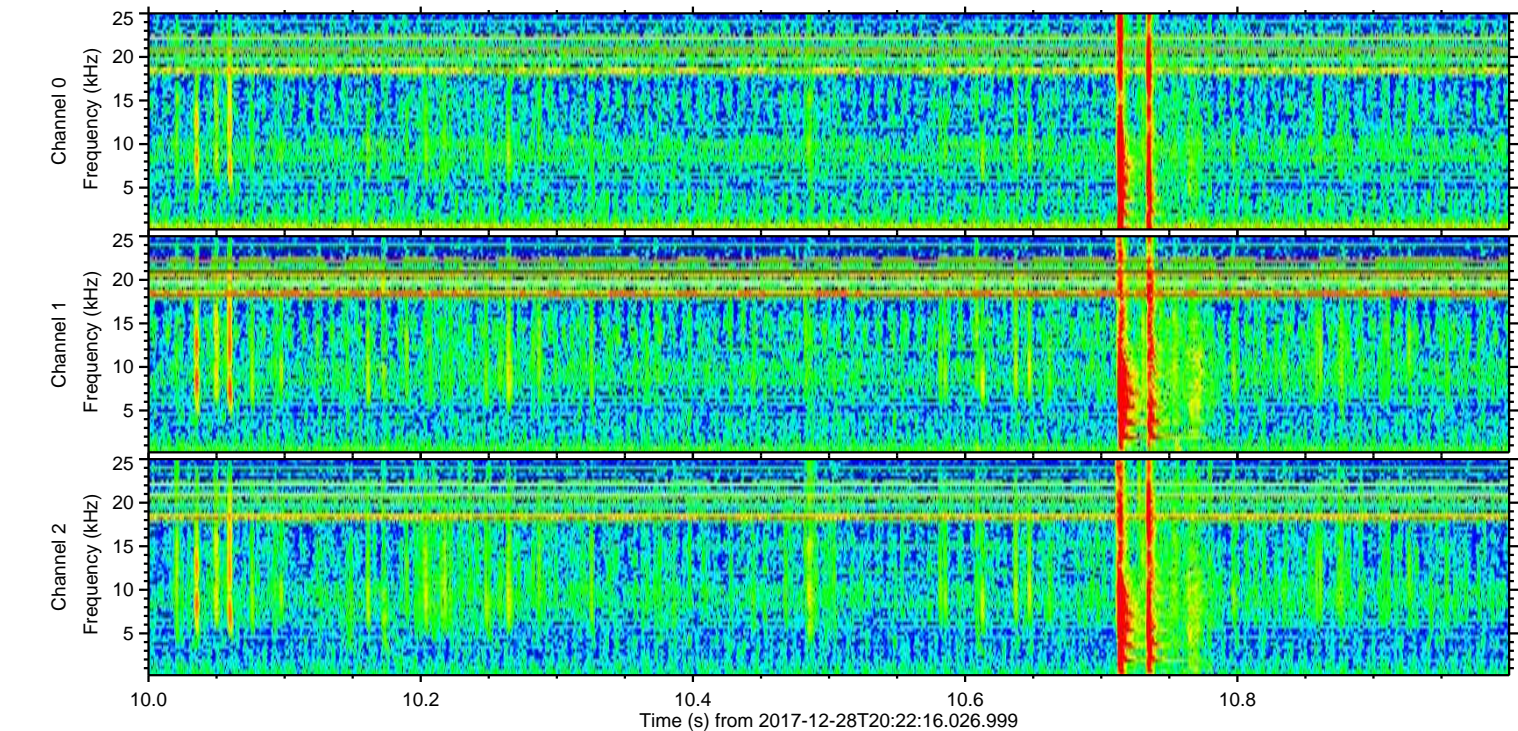
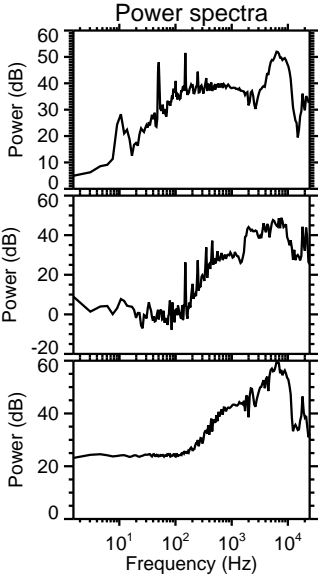
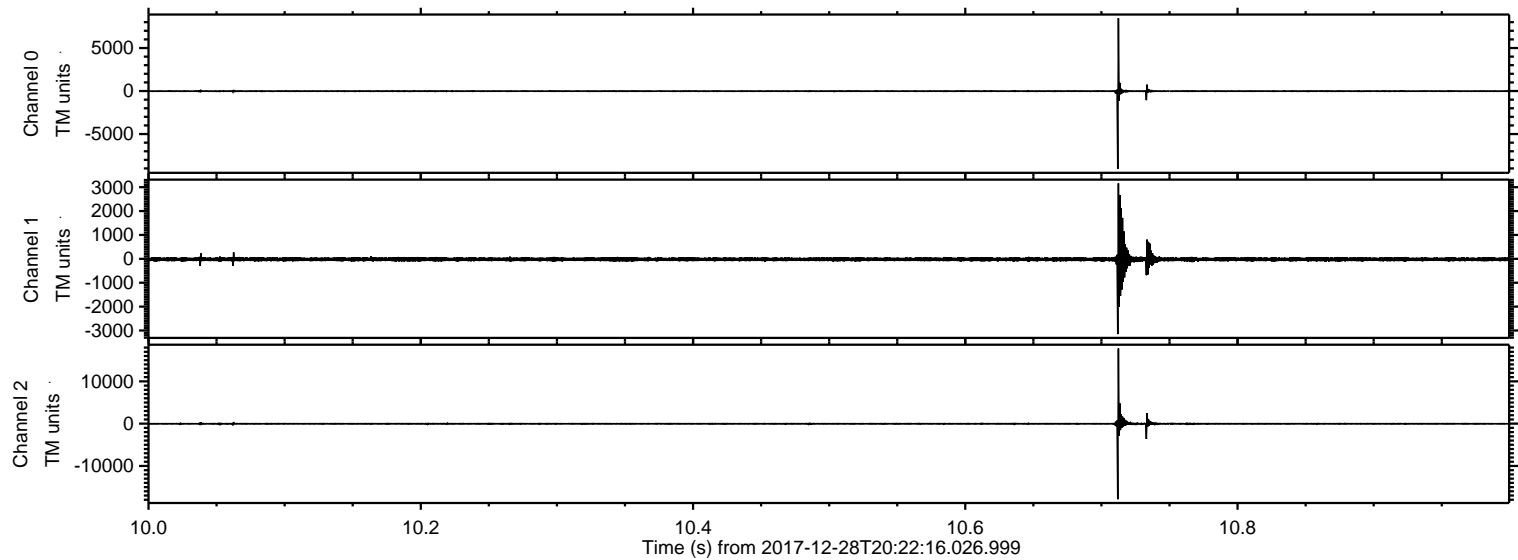

Channel 0
mn: -9054
mx: 8467
 μ : -13.8
 σ : 93.6

Channel 1
mn: -3152
mx: 3159
 μ : -18.6
 σ : 72.5

Channel 2
mn: -17869
mx: 17783
 μ : -25.0
 σ : 212.2

ELMAVAN 3D WAVEFORMS (Measured data sampled at 50 kHz) 51000 packets of 144 samples from 2017-12-28T20:22:16.026.999. Part 90/147

Processed Thu Dec 28 21:30:05 2017 by ELM ver.2012-10-06 from 001__elm20171228_202215__dat00.bin

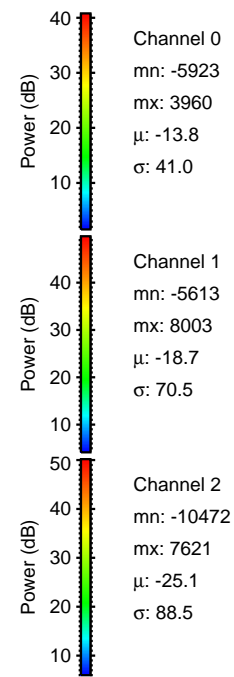
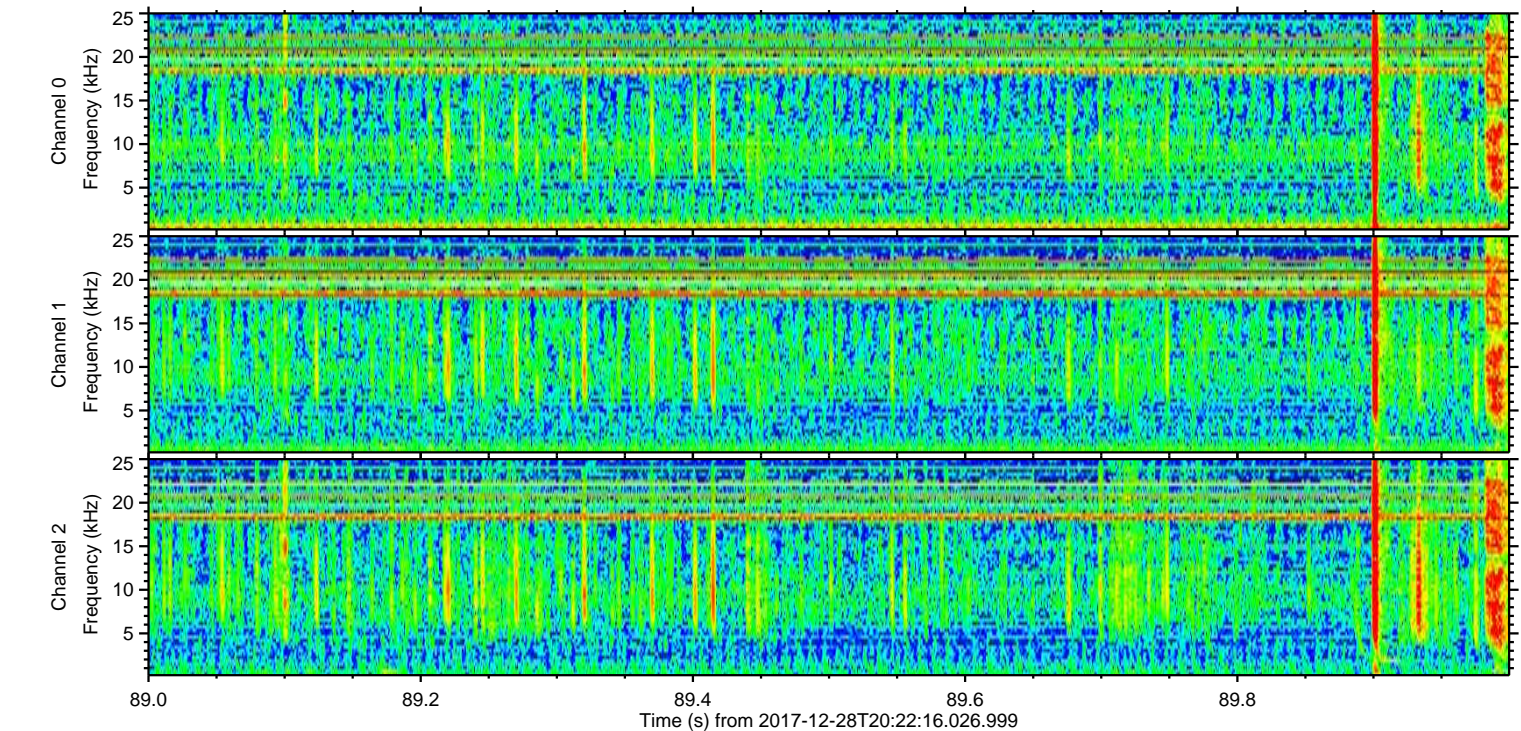
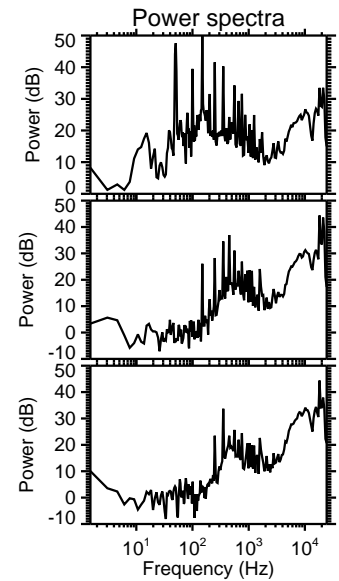
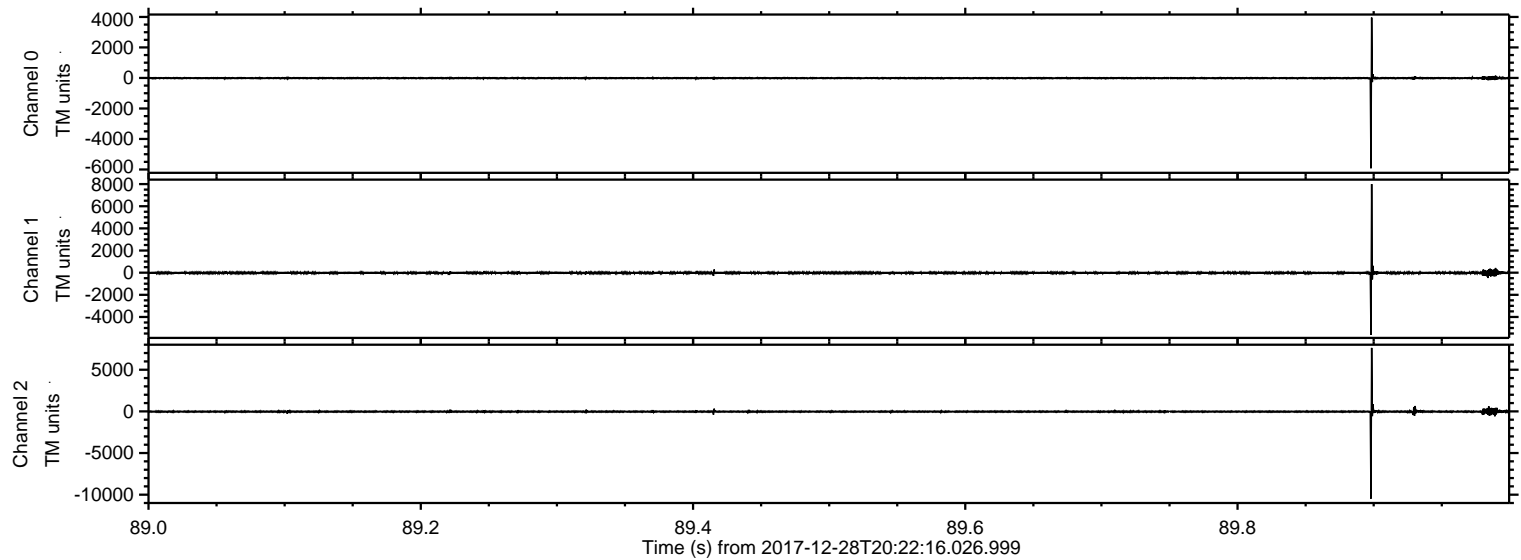

Channel 0
mn: -5923
mx: 3960
 μ : -13.8
 σ : 41.0

Channel 1
mn: -5613
mx: 8003
 μ : -18.7
 σ : 70.5

Channel 2
mn: -10472
mx: 7621
 μ : -25.1
 σ : 88.5

ELMAVAN 3D WAVEFORMS (Measured data sampled at 50 kHz) 51000 packets of 144 samples from 2017-12-28T20:22:16.026.999. Part 65/147

Processed Thu Dec 28 21:30:06 2017 by ELM ver.2012-10-06 from 001__elm20171228_202215__dat00.bin

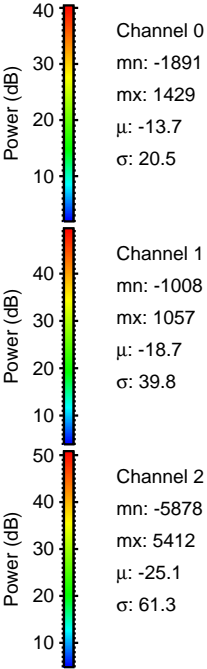
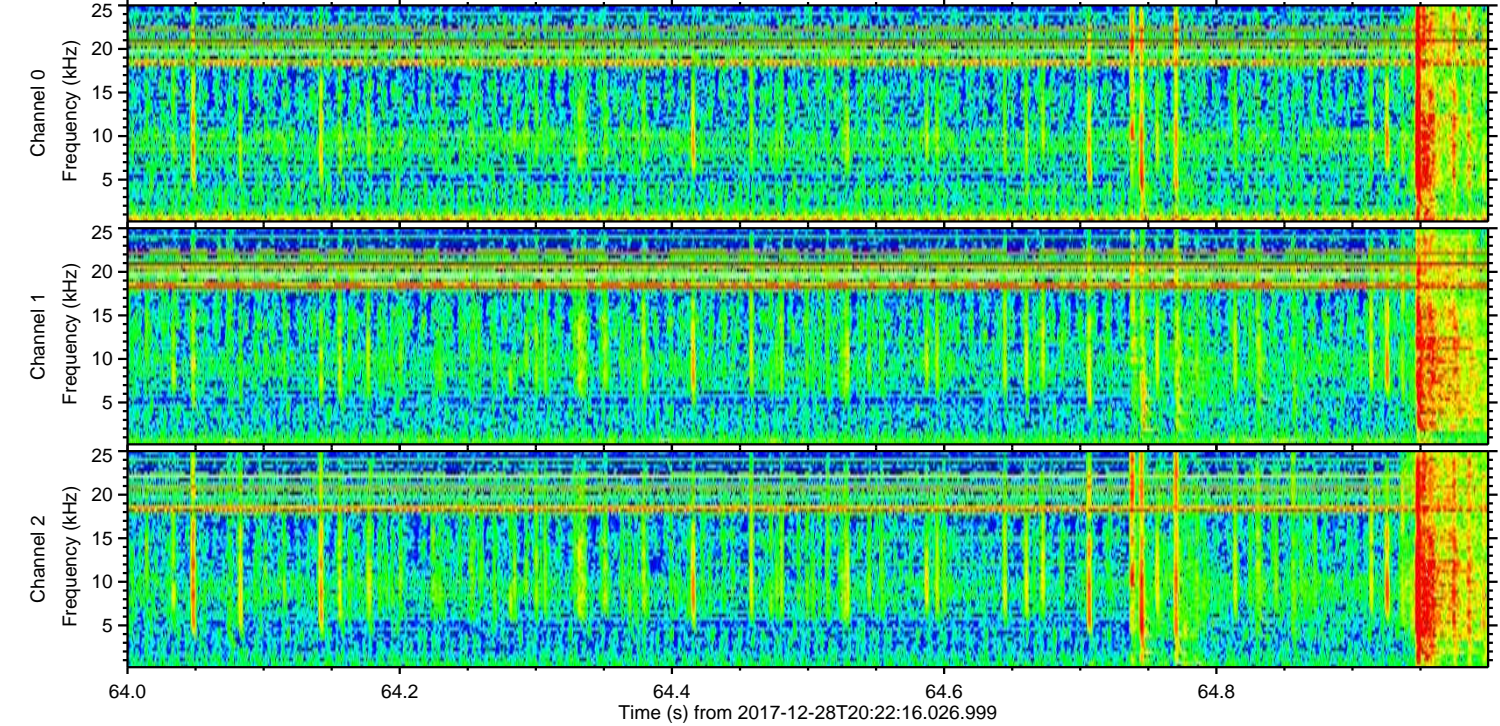
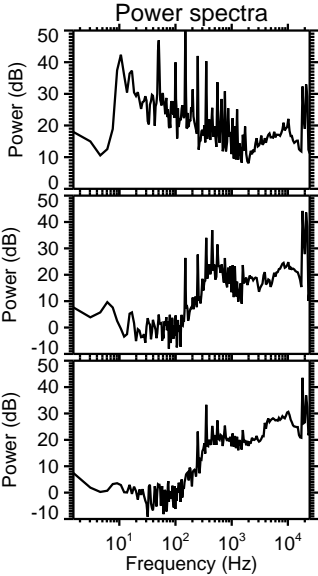
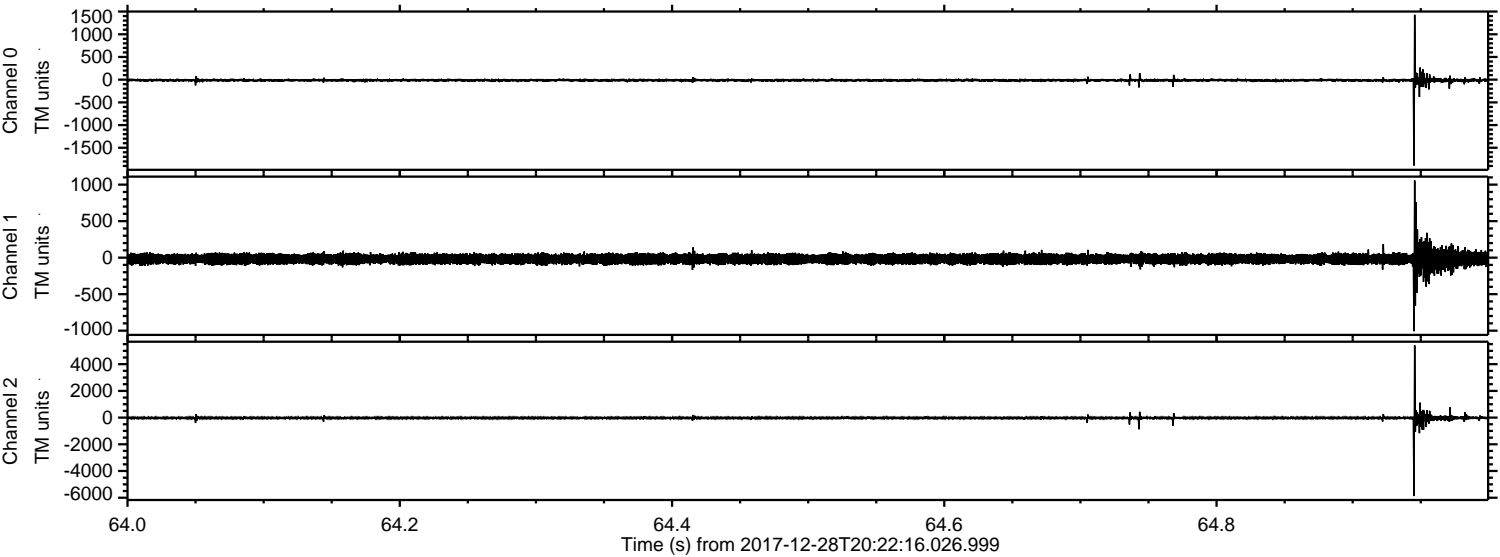

ELMAVAN 3D WAVEFORMS (Measured data sampled at 50 kHz) 51000 packets of 144 samples from 2017-12-28T20:22:16.026.999. Part 116/147

Processed Thu Dec 28 21:30:07 2017 by ELM ver.2012-10-06 from 001__elm20171228_202215__dat00.bin

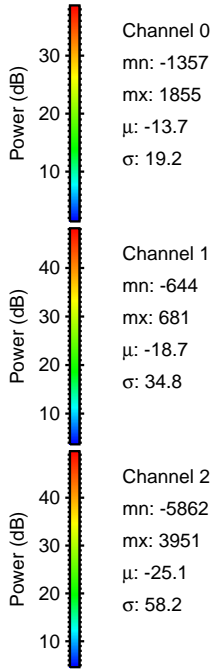
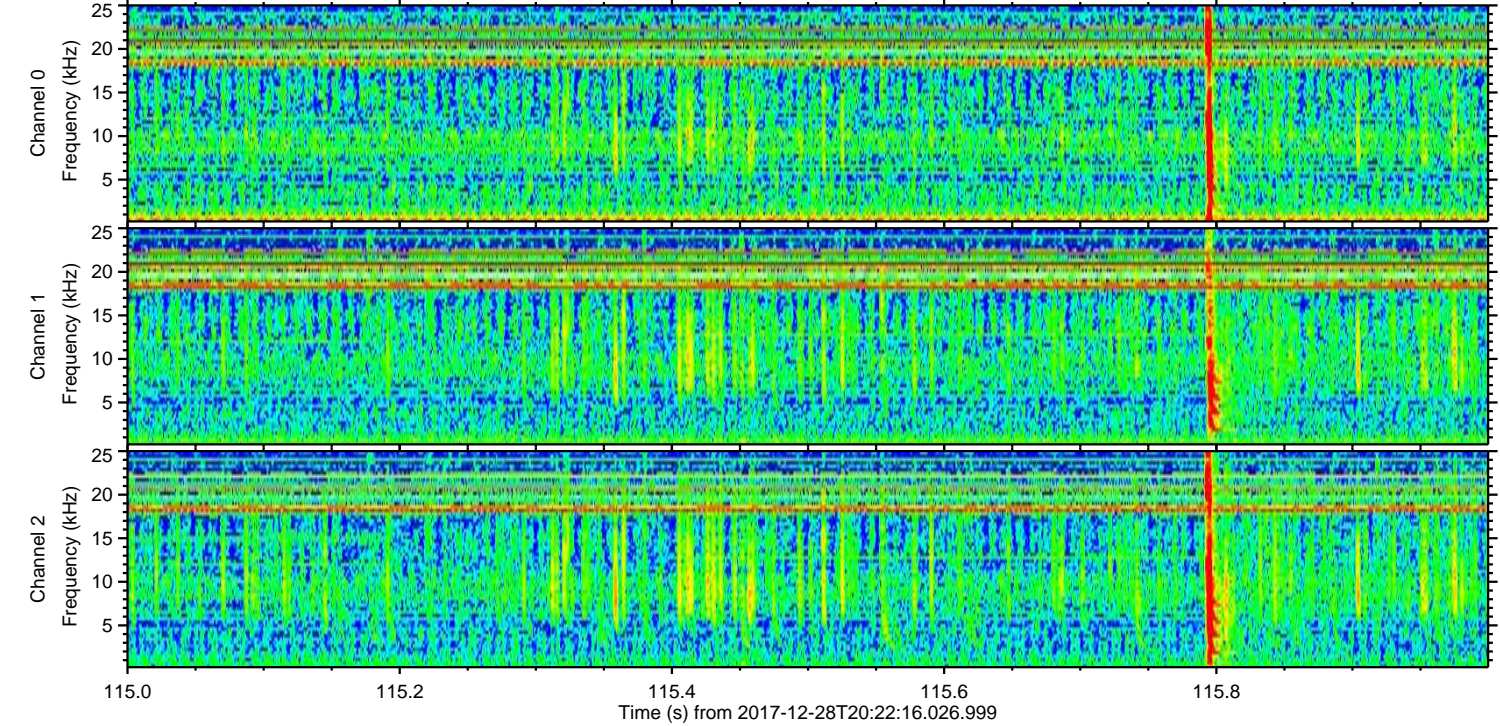
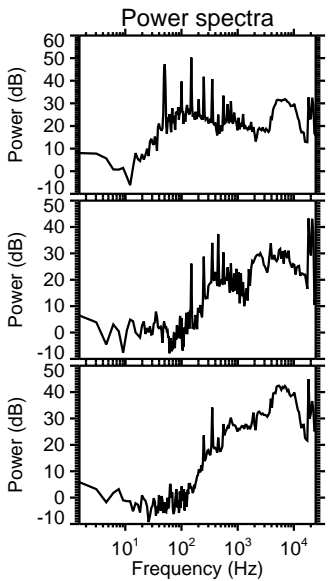
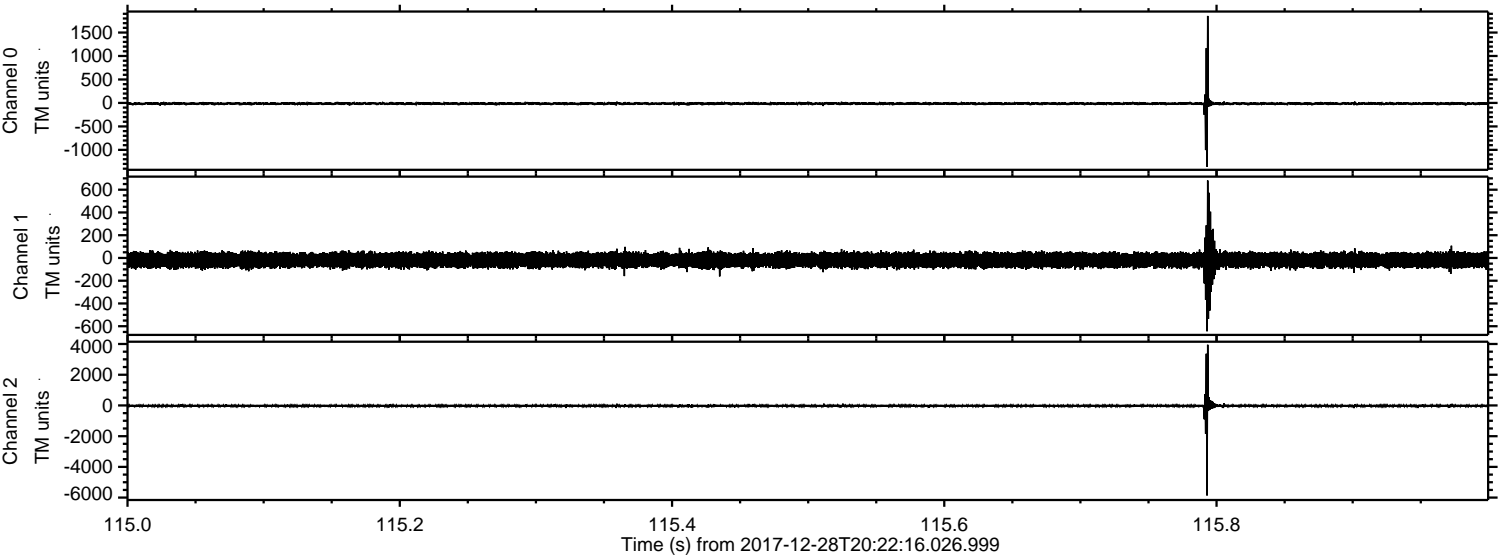

ELMAVAN 3D WAVEFORMS (Measured data sampled at 50 kHz) 51000 packets of 144 samples from 2017-12-28T20:22:16.026.999. Part 72/147

Processed Thu Dec 28 21:30:08 2017 by ELM ver.2012-10-06 from 001__elm20171228_202215__dat00.bin

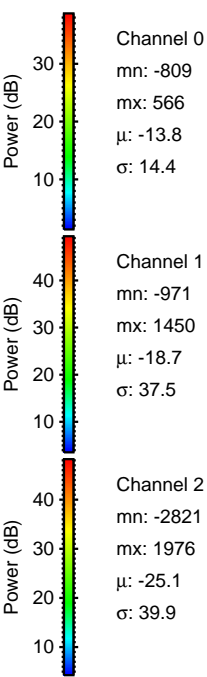
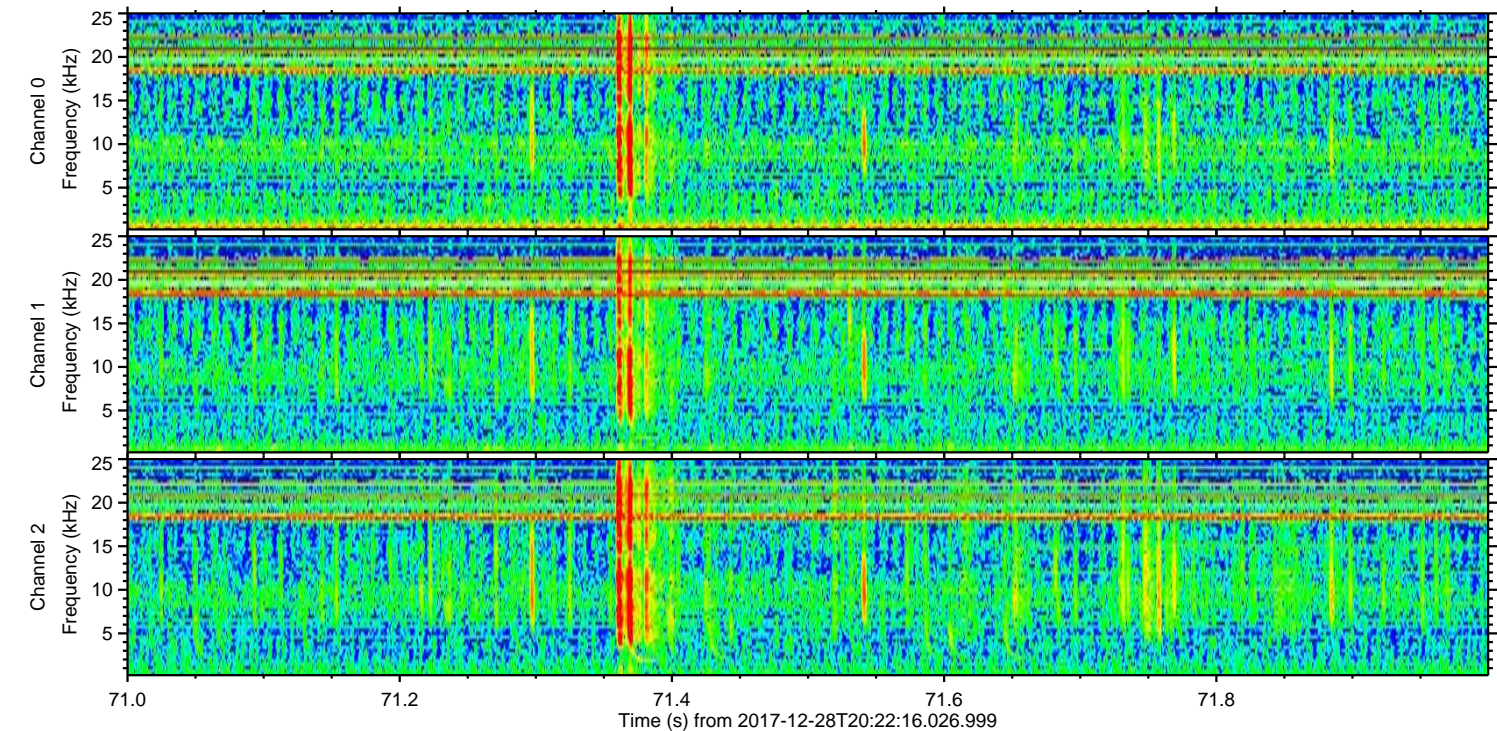
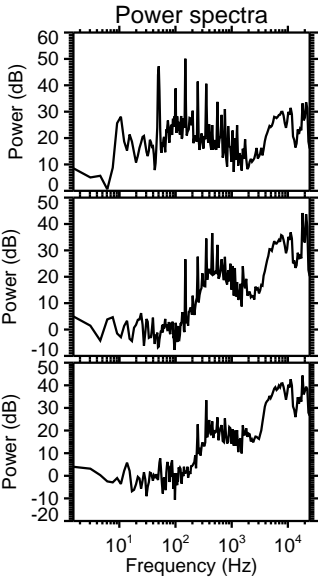
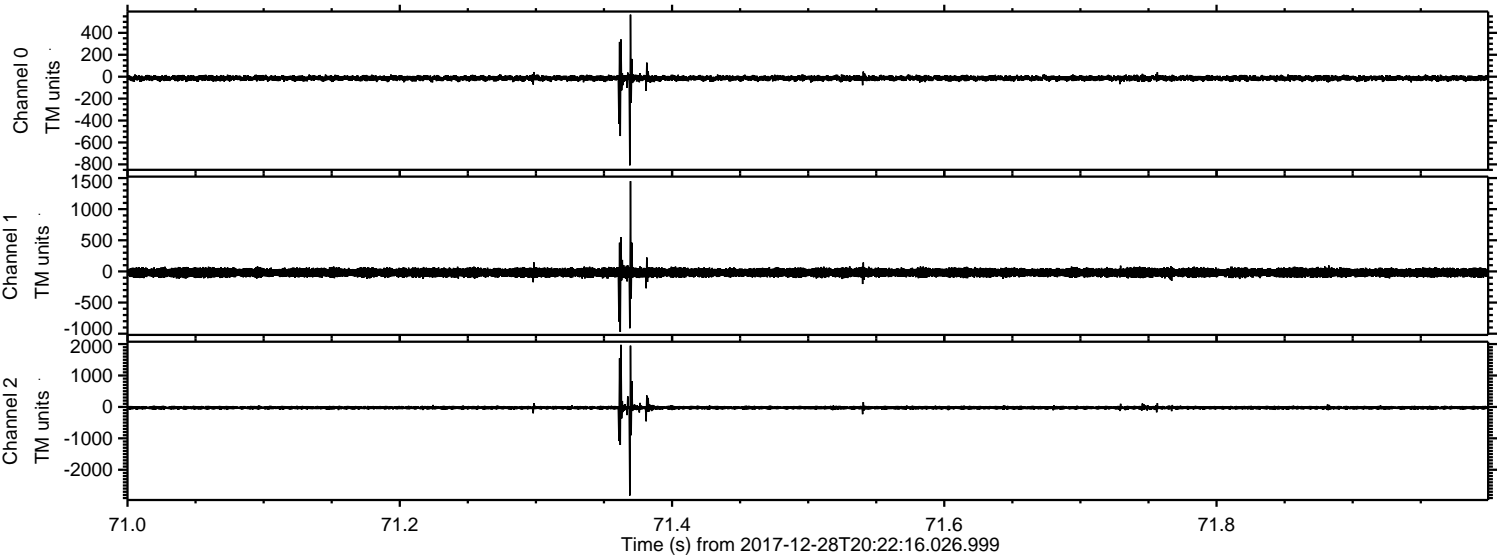

Processed Thu Dec 28 21:30:08 2017 by ELM ver.2012-10-06 from 001__elm20171228_202215__dat00.bin

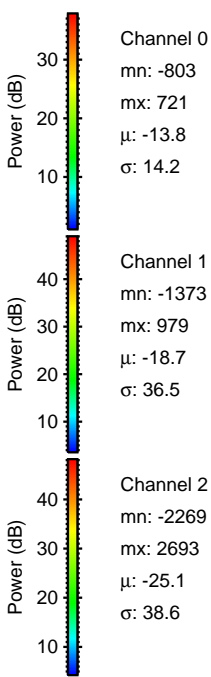
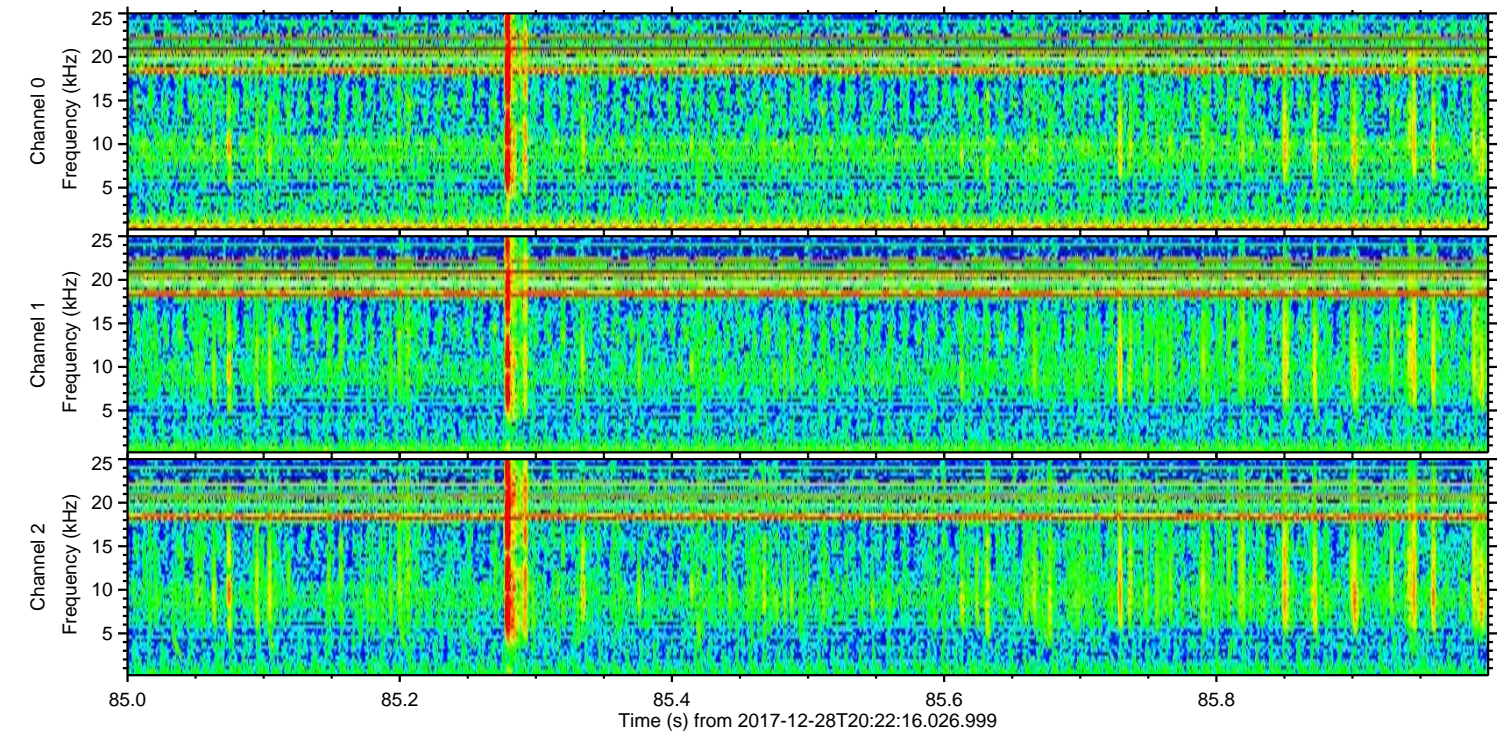
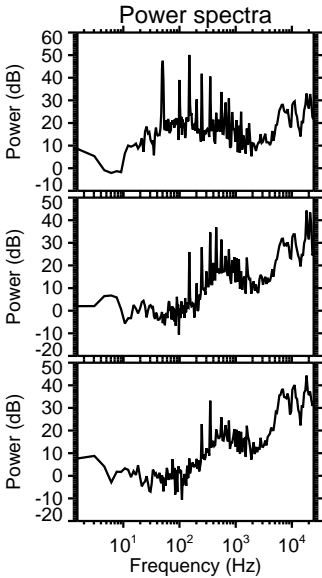
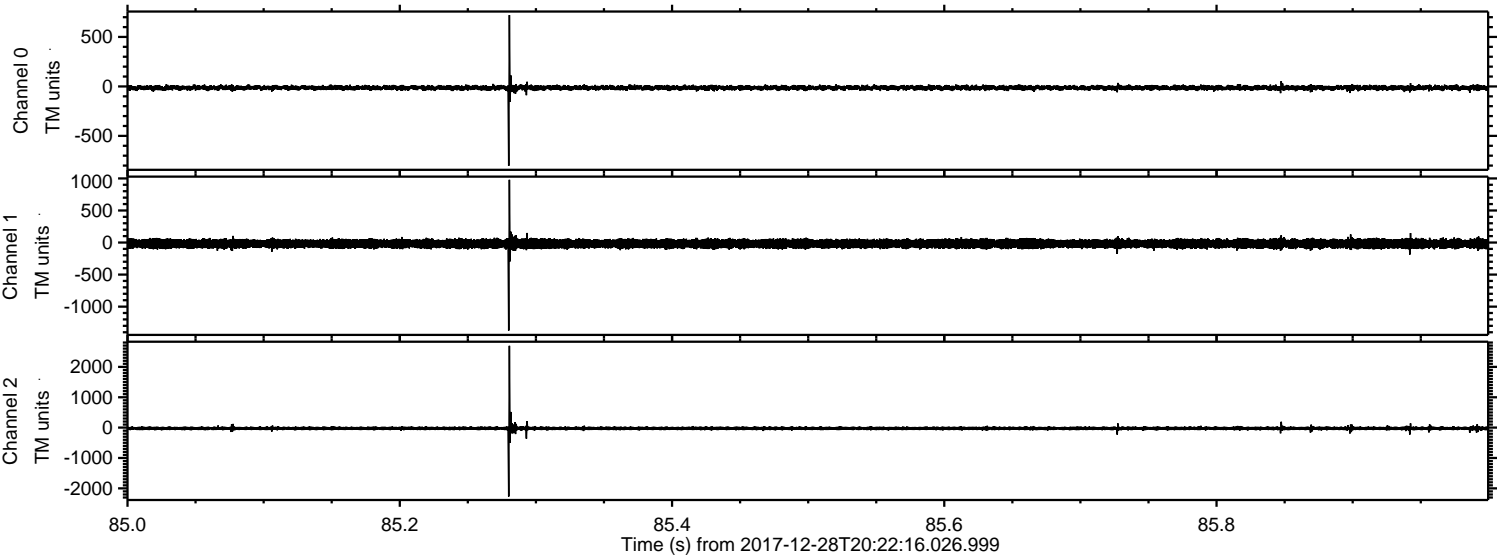

Processed Thu Dec 28 21:30:09 2017 by ELM ver.2012-10-06 from 001__elm20171228_202215__dat00.bin

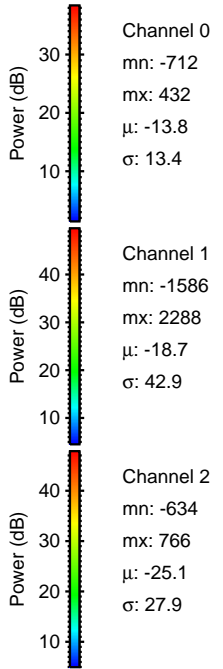
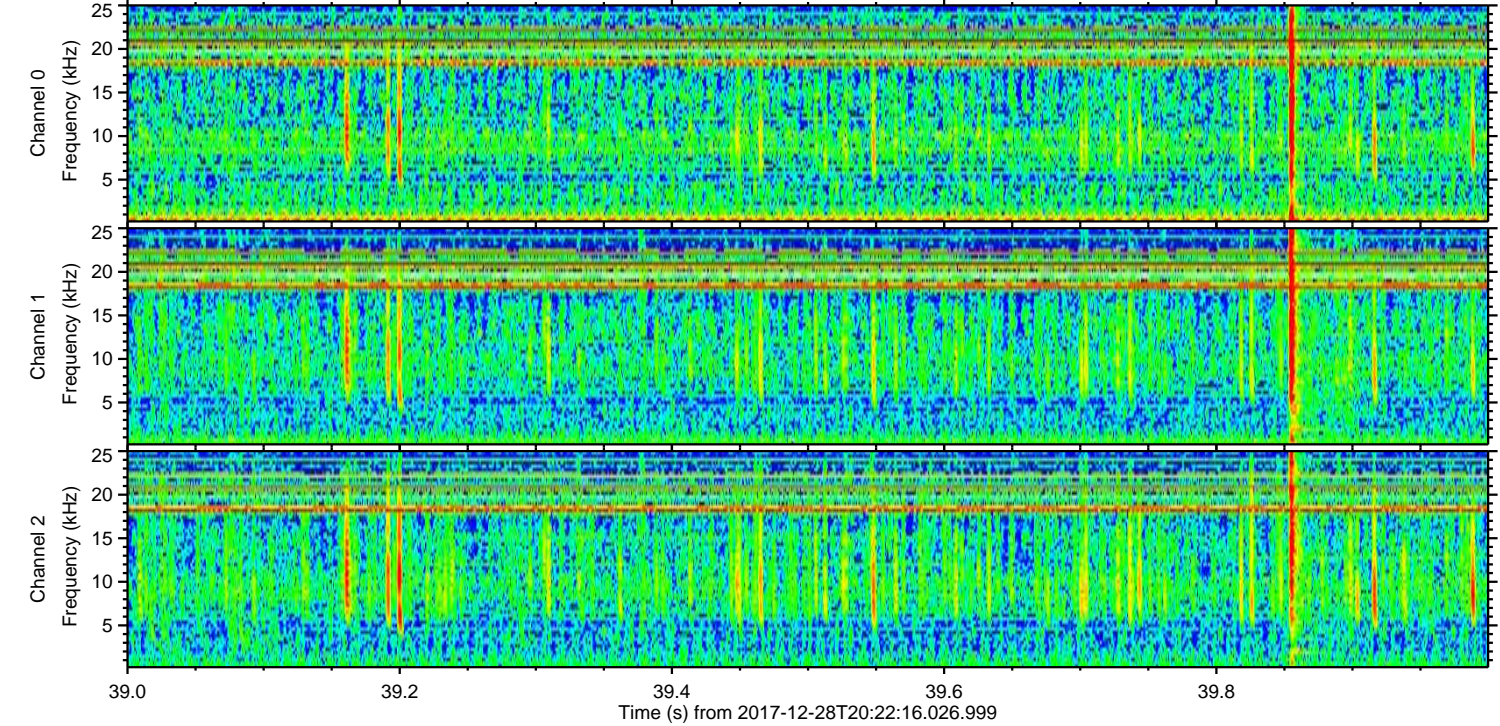
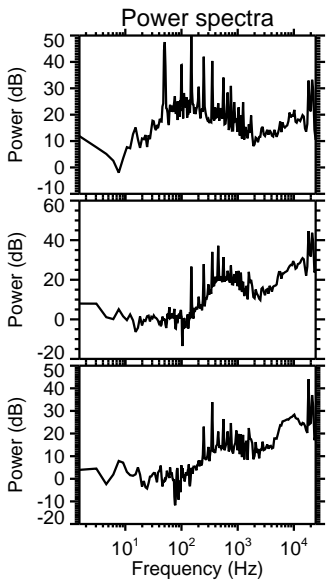
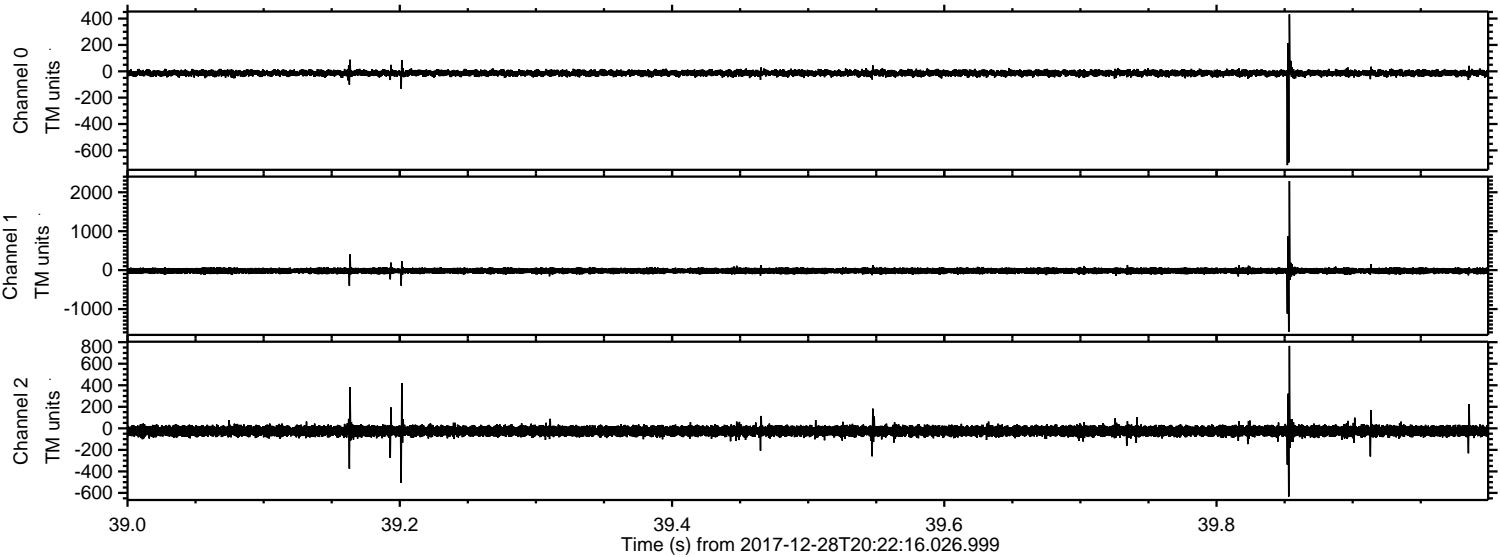

ELMAVAN 3D WAVEFORMS (Measured data sampled at 50 kHz) 51000 packets of 144 samples from 2017-12-28T20:22:16.026.999. Part 101/147

Processed Thu Dec 28 21:30:10 2017 by ELM ver.2012-10-06 from 001__elm20171228_202215__dat00.bin

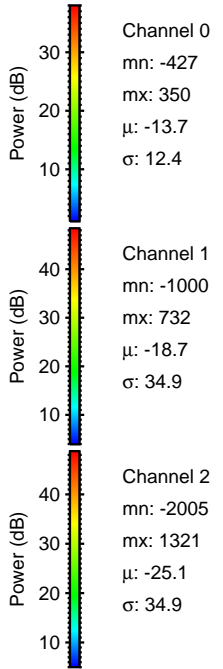
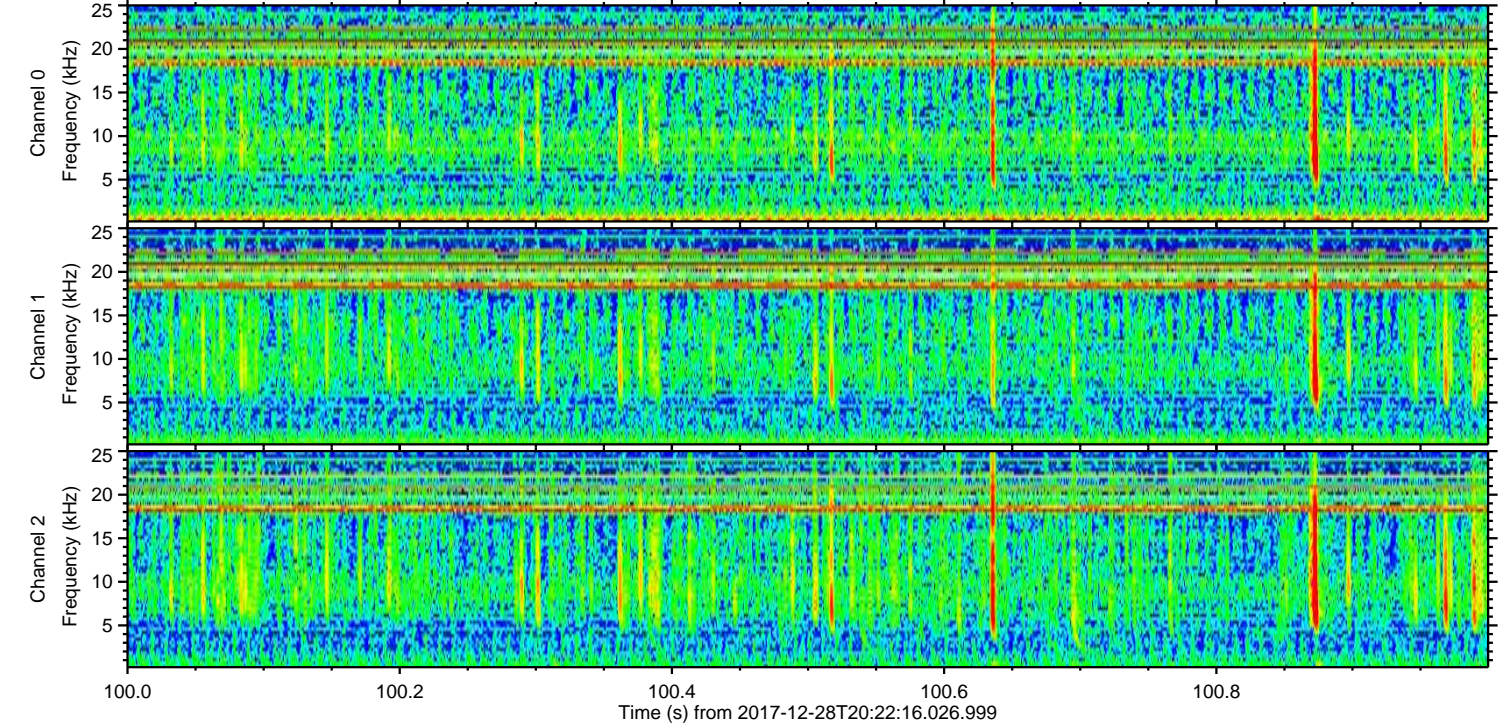
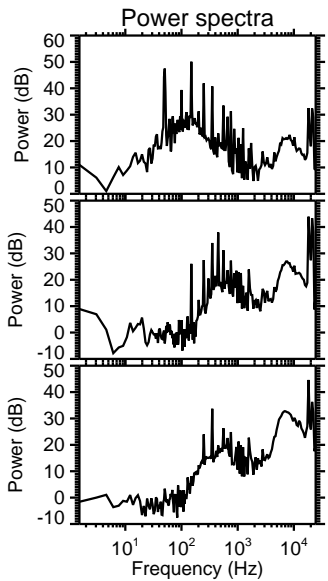
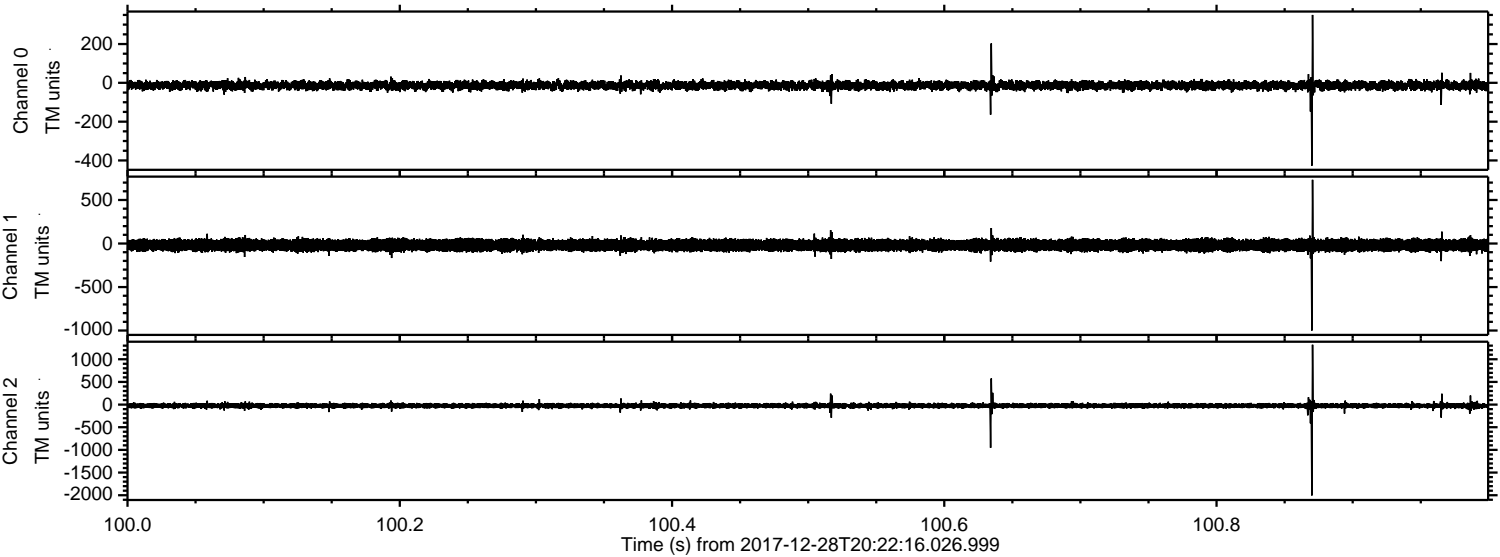

Channel 0
mn: -427
mx: 350
 μ : -13.7
 σ : 12.4

Channel 1
mn: -1000
mx: 732
 μ : -18.7
 σ : 34.9

Channel 2
mn: -2005
mx: 1321
 μ : -25.1
 σ : 34.9

ELMAVAN 3D WAVEFORMS (Measured data sampled at 50 kHz) 51000 packets of 144 samples from 2017-12-28T20:22:16.026.999. Part 143/147

Processed Thu Dec 28 21:30:11 2017 by ELM ver.2012-10-06 from 001__elm20171228_202215__dat00.bin

