

ELMAVAN 3D WAVEFORMS (Measured data sampled at 50 kHz) 51000 packets of 144 samples from 2017-12-28T12:21:53.917.999.

Processed Thu Dec 28 13:29:11 2017 by ELM ver.2012-10-06 from 001__elm20171228_122152__dat00.bin

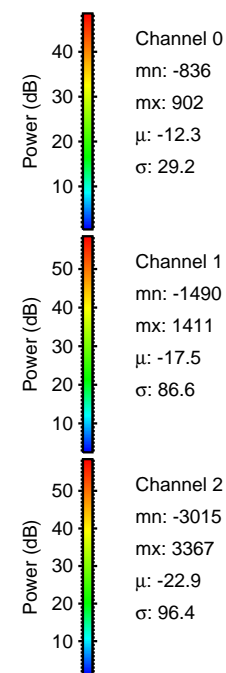
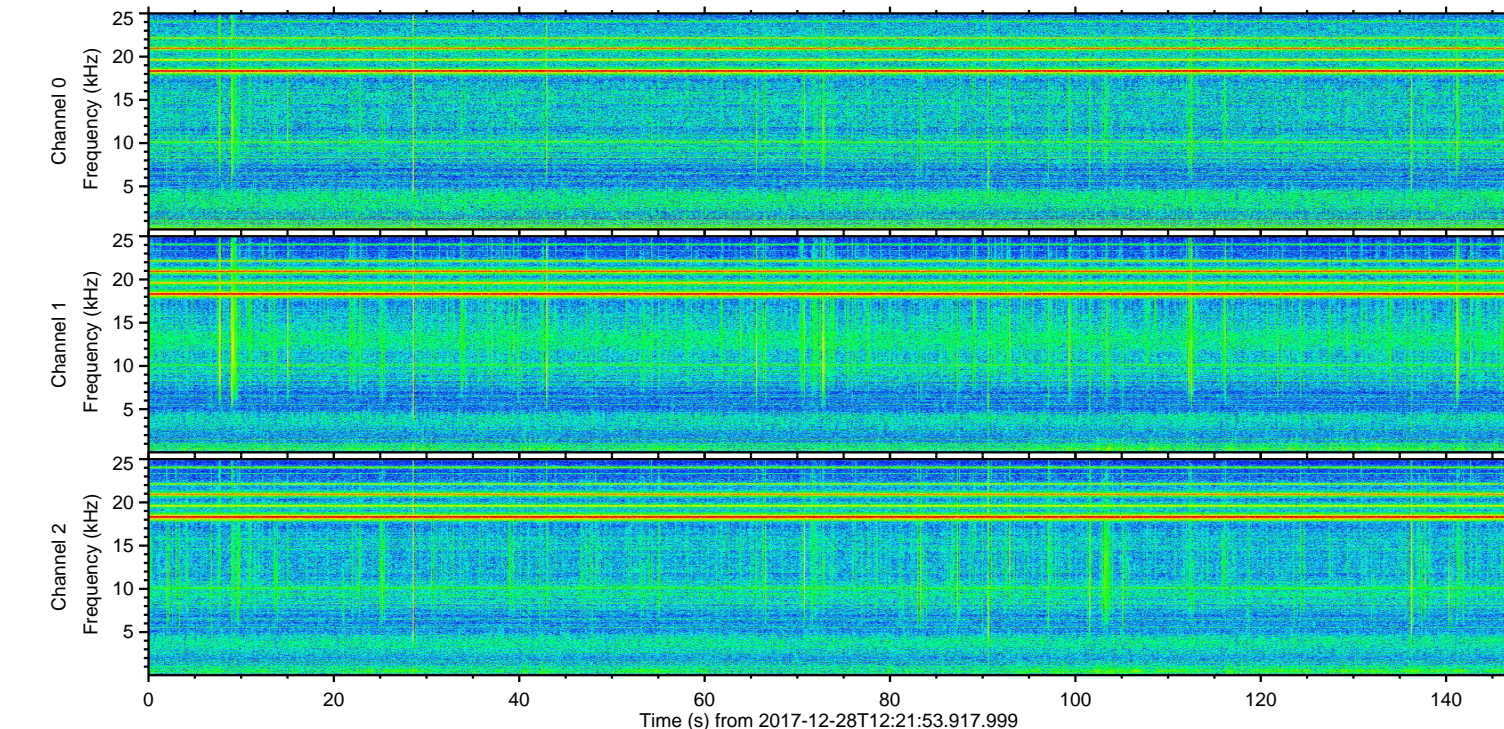
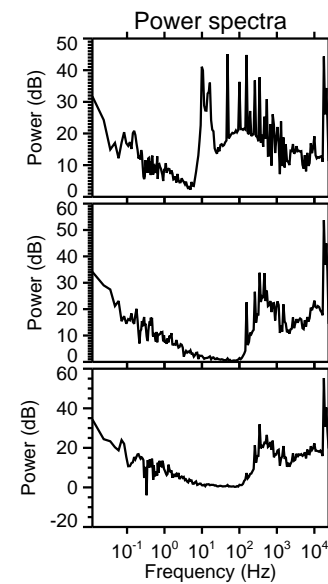
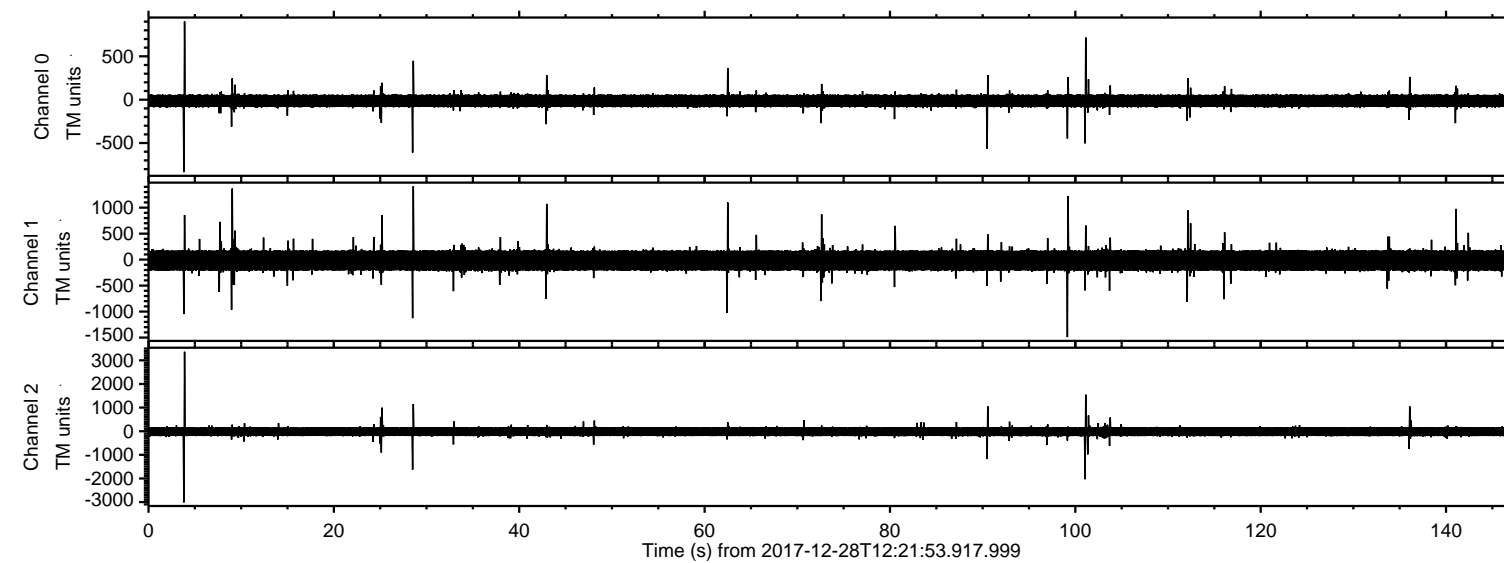

ELMAVAN 3D WAVEFORMS (Measured data sampled at 50 kHz) 51000 packets of 144 samples from 2017-12-28T12:21:53.917.999. Part 4/147

Processed Thu Dec 28 13:29:20 2017 by ELM ver.2012-10-06 from 001__elm20171228_122152__dat00.bin

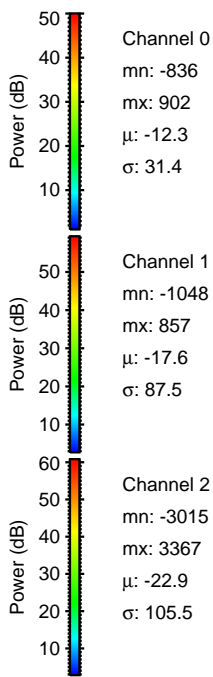
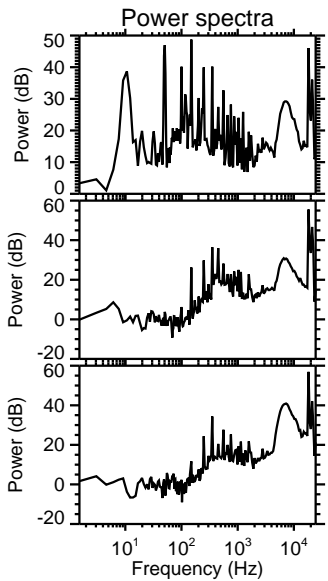
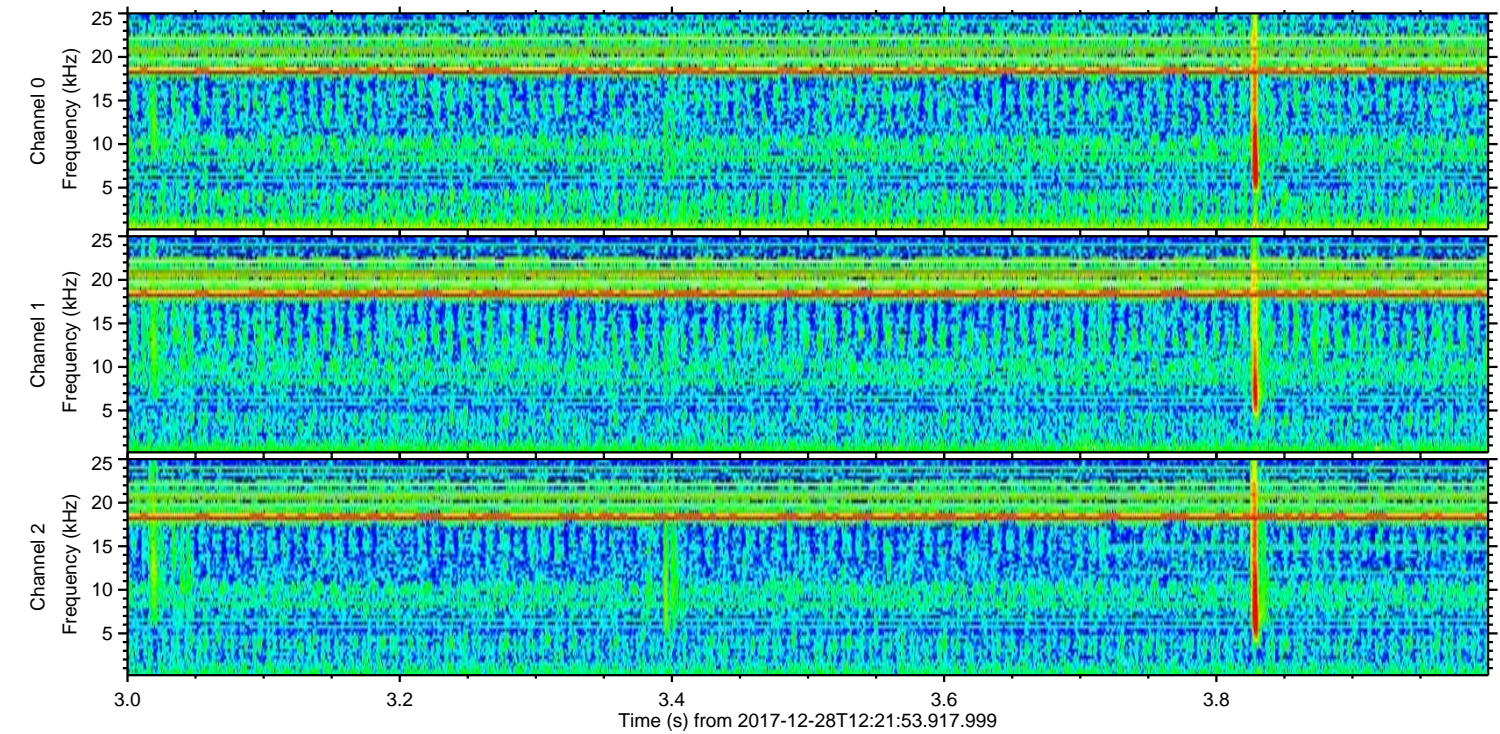
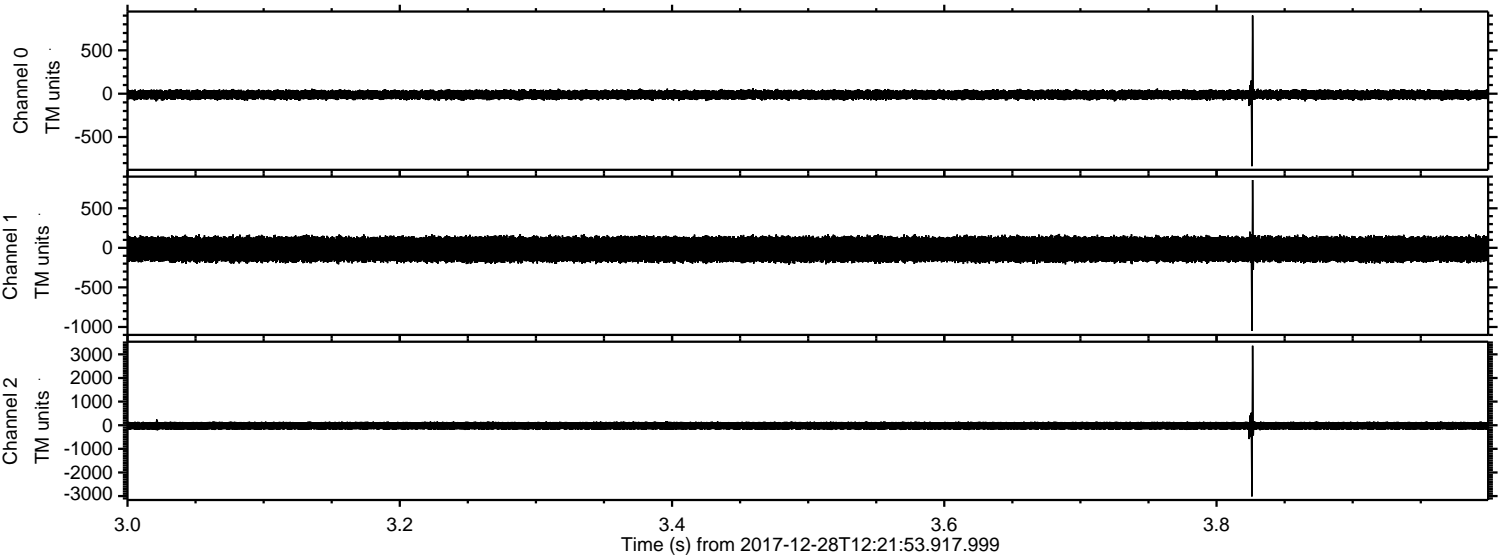

Channel 0
mn: -836
mx: 902
 μ : -12.3
 σ : 31.4

Channel 1
mn: -1048
mx: 857
 μ : -17.6
 σ : 87.5

Channel 2
mn: -3015
mx: 3367
 μ : -22.9
 σ : 105.5

ELMAVAN 3D WAVEFORMS (Measured data sampled at 50 kHz) 51000 packets of 144 samples from 2017-12-28T12:21:53.917.999. Part 102/147

Processed Thu Dec 28 13:29:21 2017 by ELM ver.2012-10-06 from 001__elm20171228_122152__dat00.bin

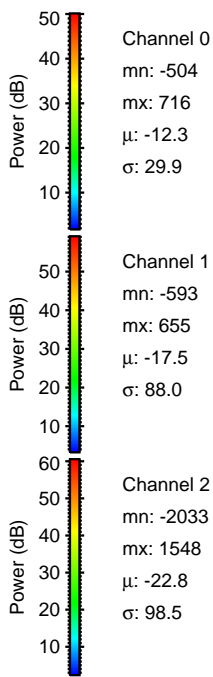
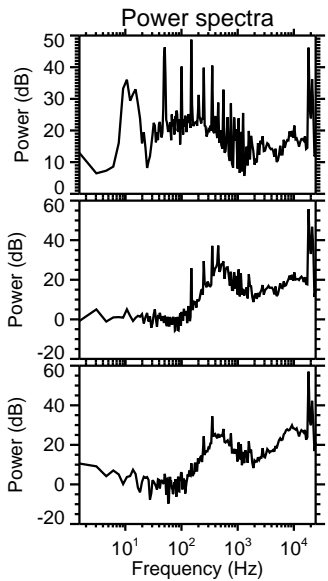
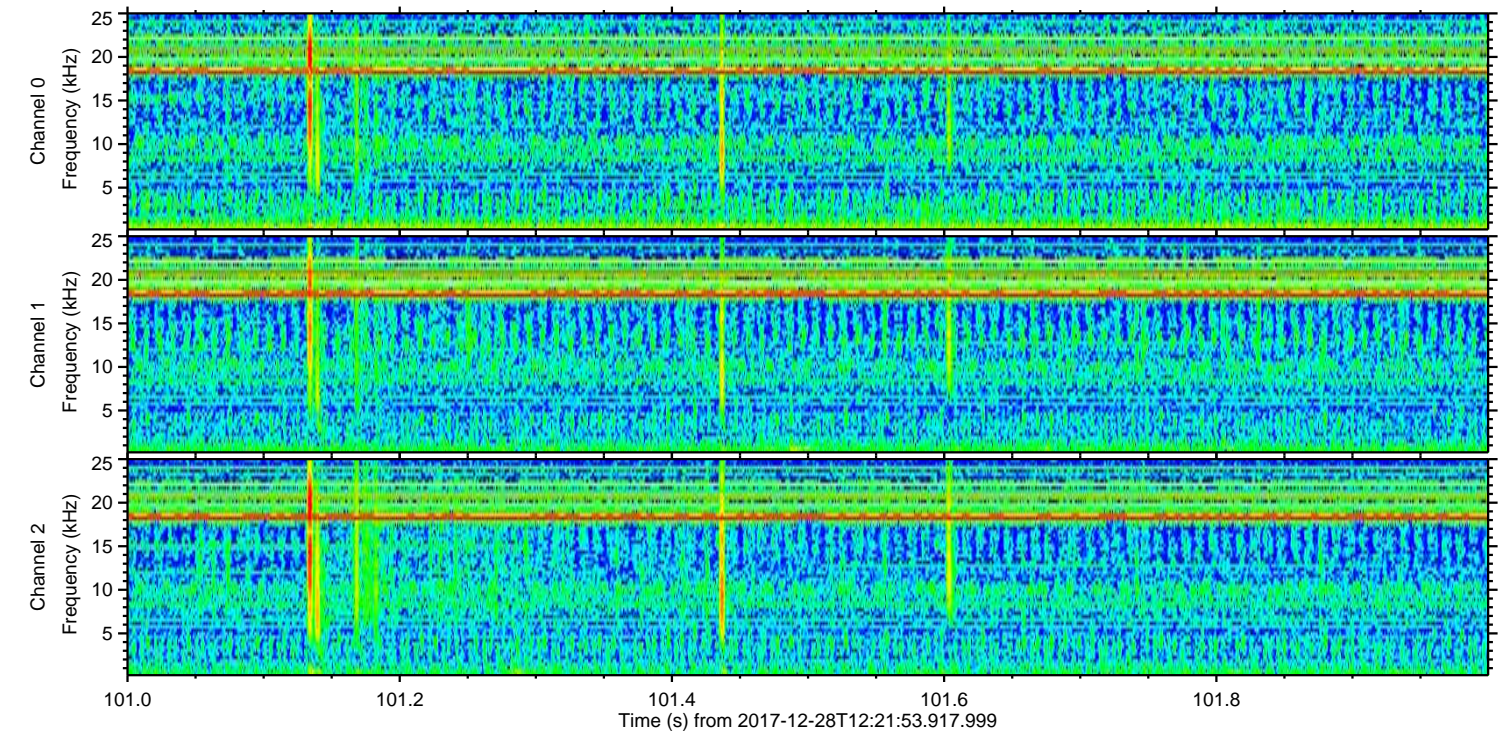
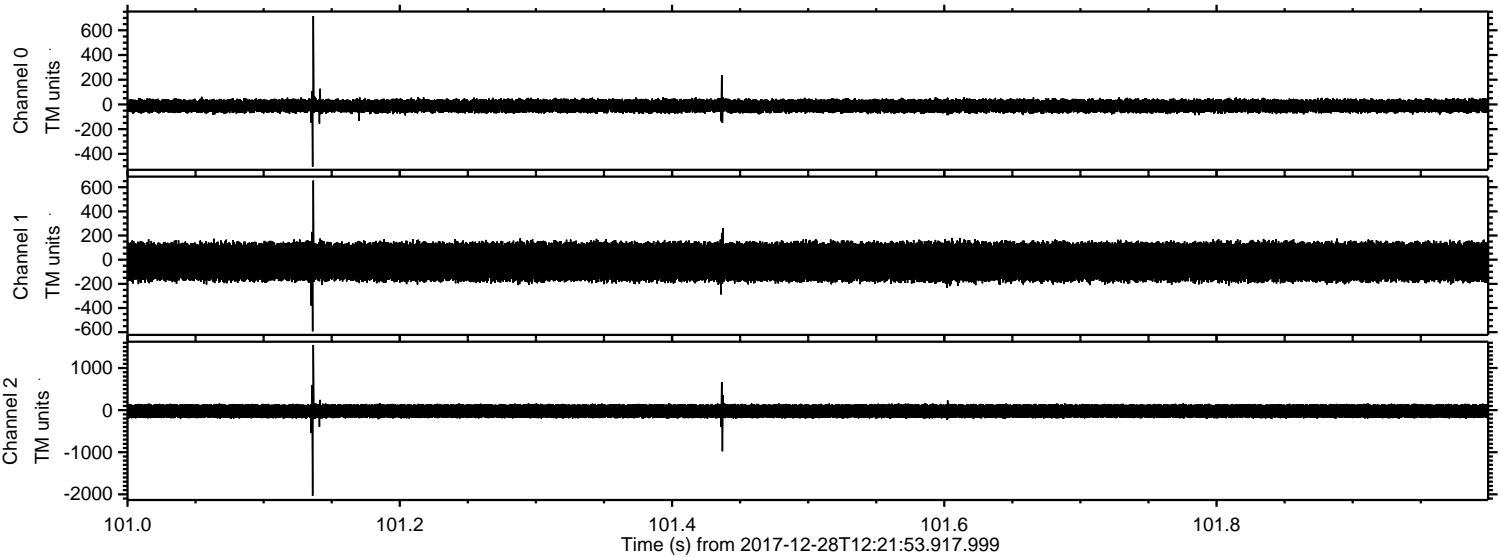

Processed Thu Dec 28 13:29:21 2017 by ELM ver.2012-10-06 from 001__elm20171228_122152__dat00.bin

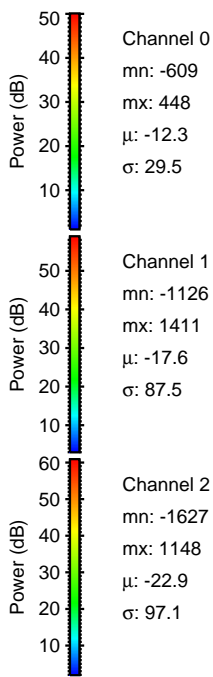
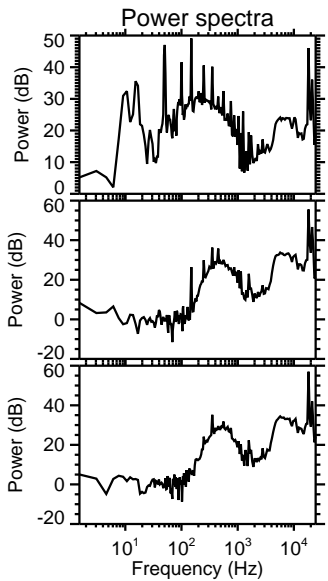
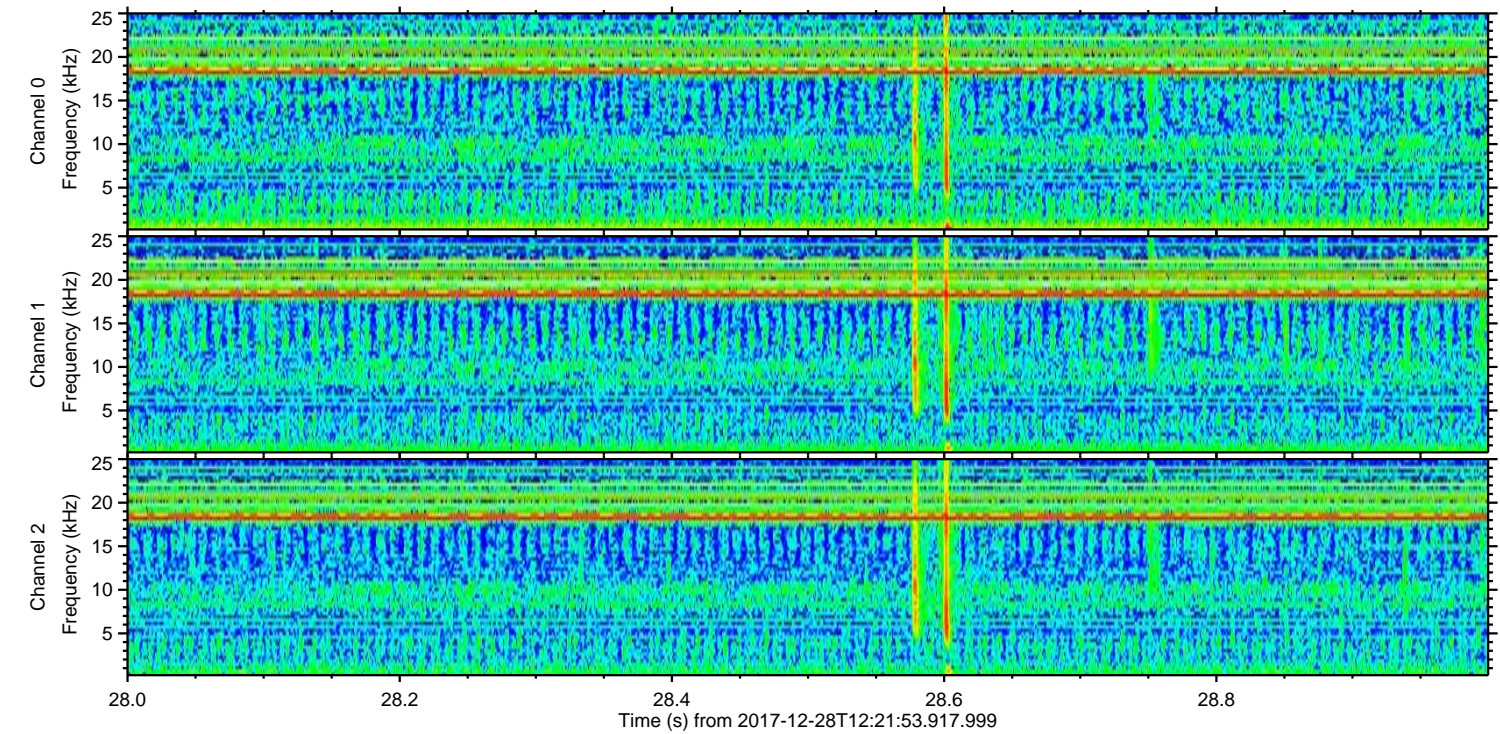
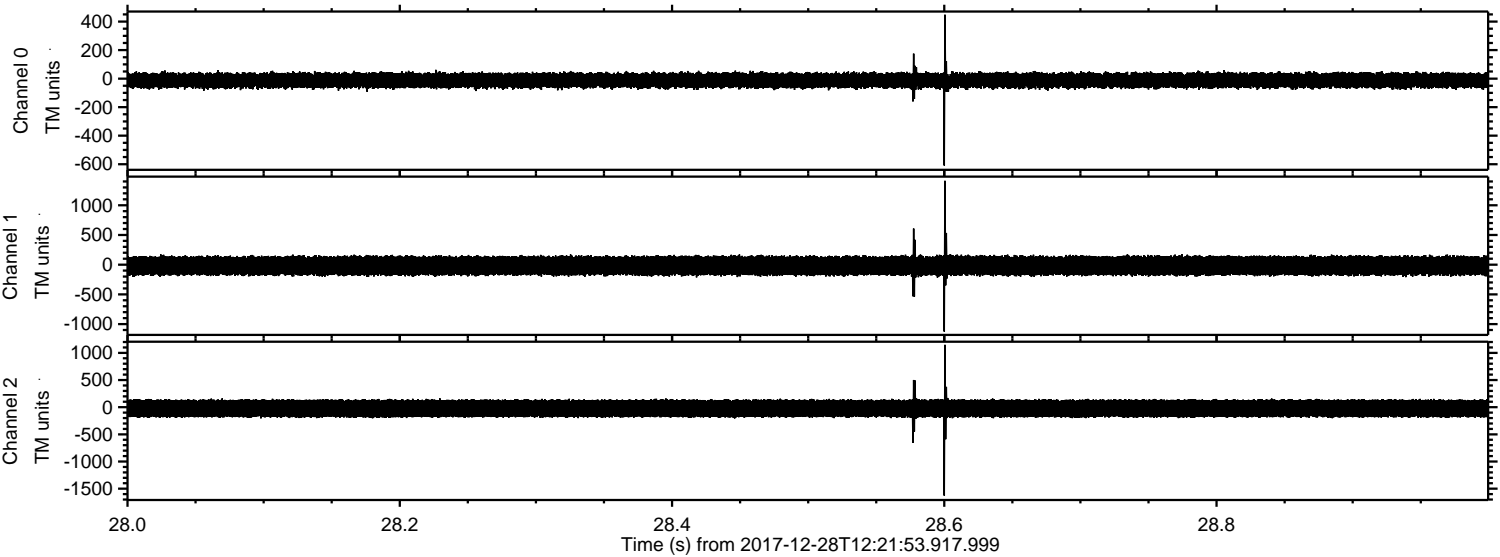

Channel 0
mn: -609
mx: 448
 μ : -12.3
 σ : 29.5

Channel 1
mn: -1126
mx: 1411
 μ : -17.6
 σ : 87.5

Channel 2
mn: -1627
mx: 1148
 μ : -22.9
 σ : 97.1

ELMAVAN 3D WAVEFORMS (Measured data sampled at 50 kHz) 51000 packets of 144 samples from 2017-12-28T12:21:53.917.999. Part 100/147

Processed Thu Dec 28 13:29:22 2017 by ELM ver.2012-10-06 from 001__elm20171228_122152__dat00.bin

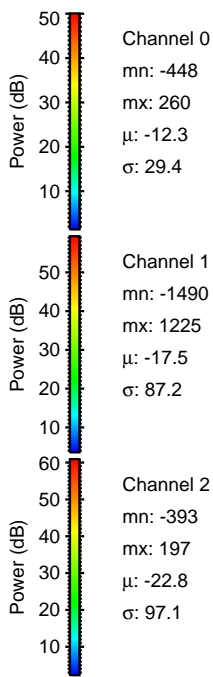
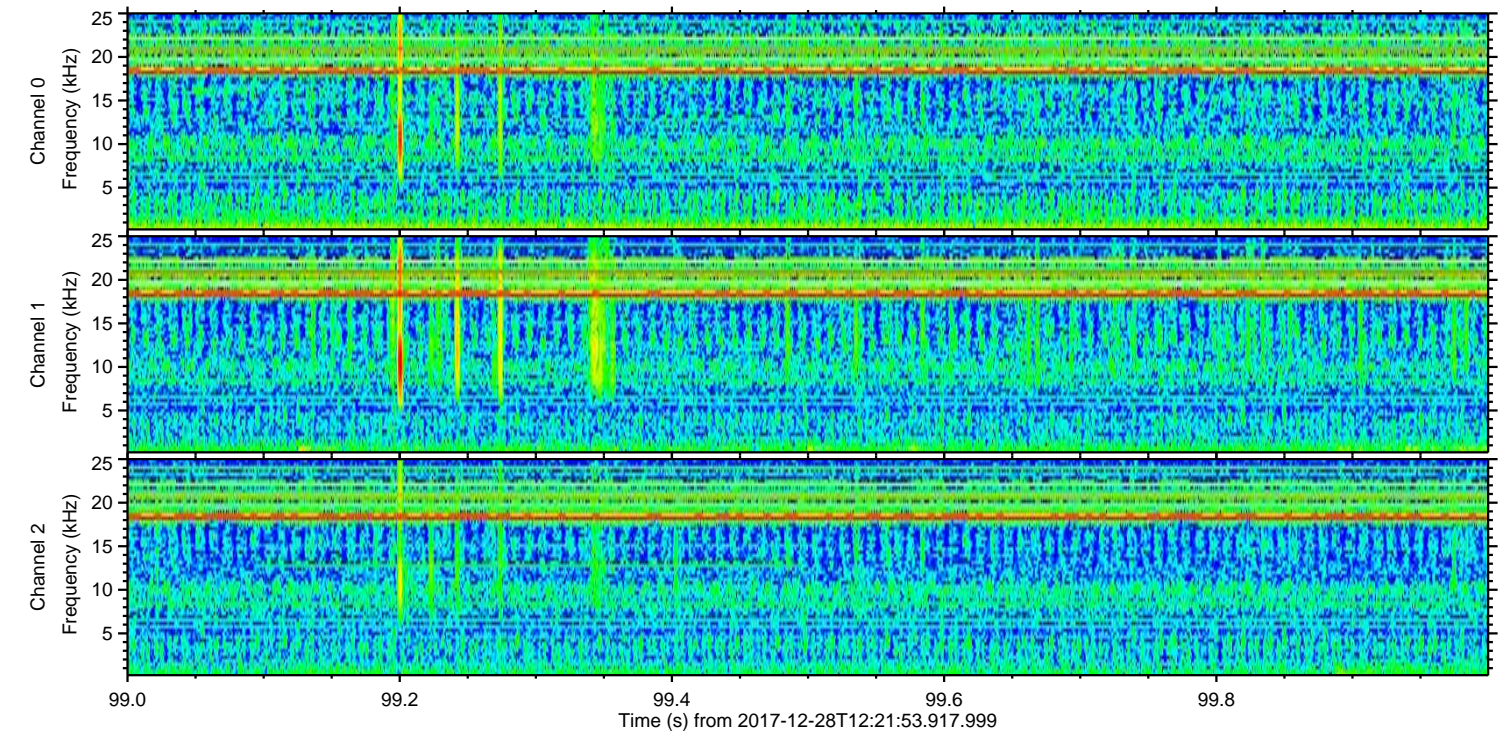
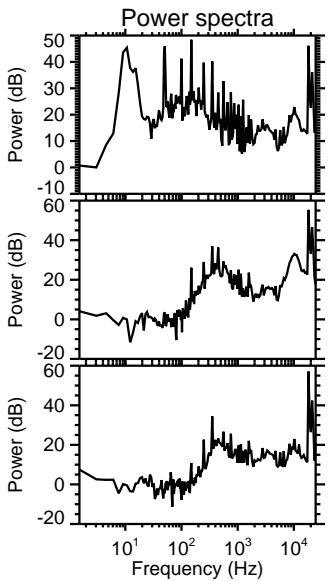
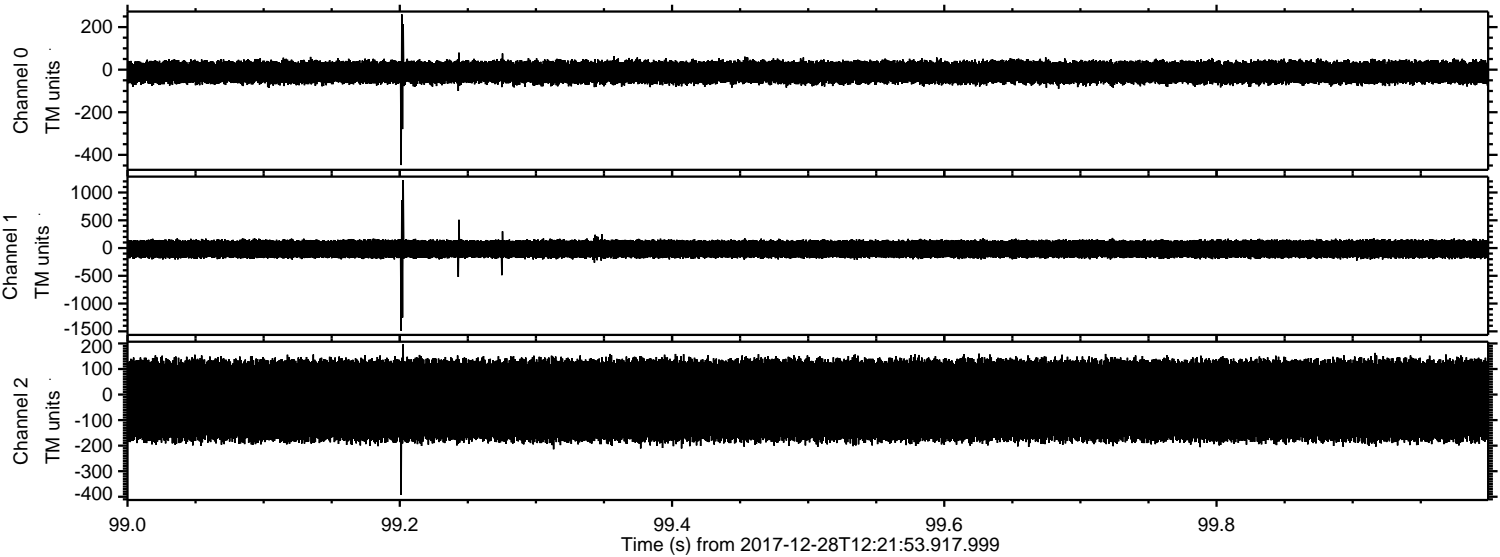

Channel 0
mn: -448
mx: 260
μ: -12.3
σ: 29.4

Channel 1
mn: -1490
mx: 1225
μ: -17.5
σ: 87.2

Channel 2
mn: -393
mx: 197
μ: -22.8
σ: 97.1

Processed Thu Dec 28 13:29:23 2017 by ELM ver.2012-10-06 from 001__elm20171228_122152__dat00.bin

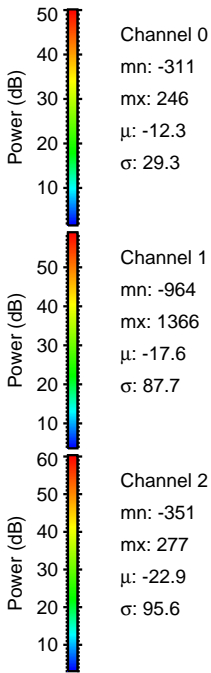
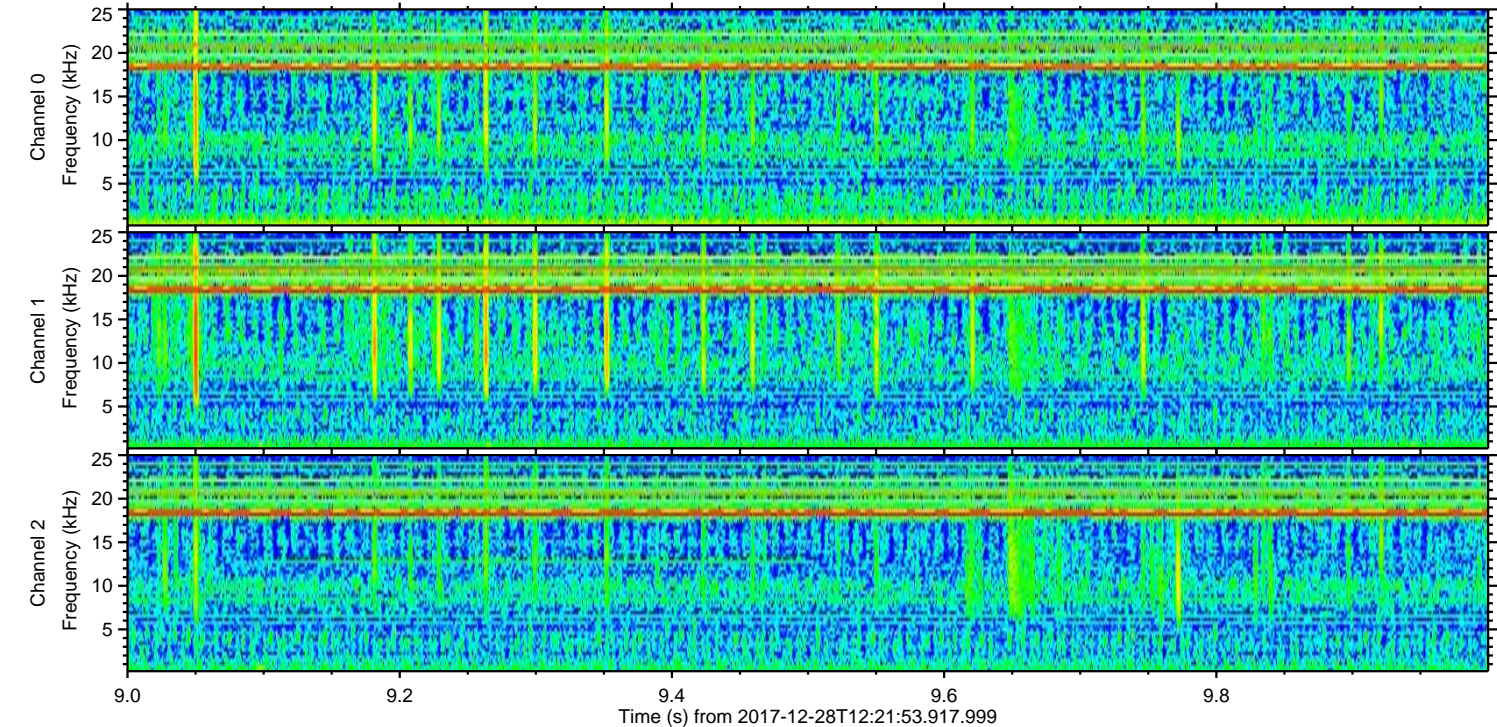
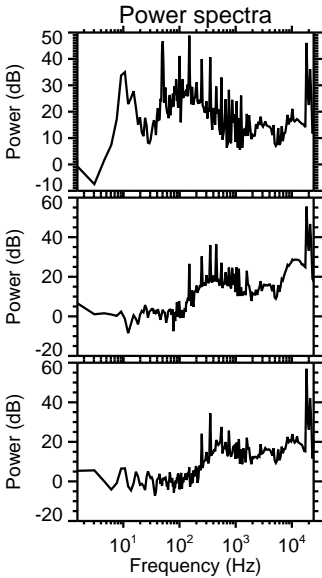
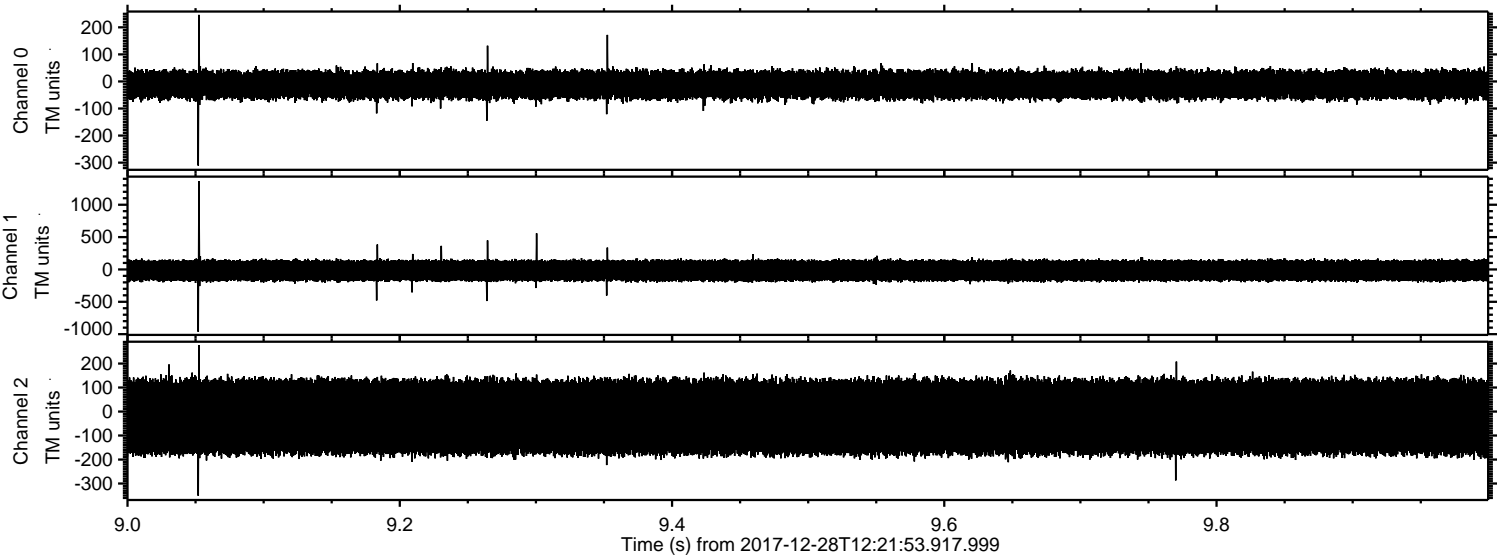

Processed Thu Dec 28 13:29:24 2017 by ELM ver.2012-10-06 from 001__elm20171228_122152__dat00.bin

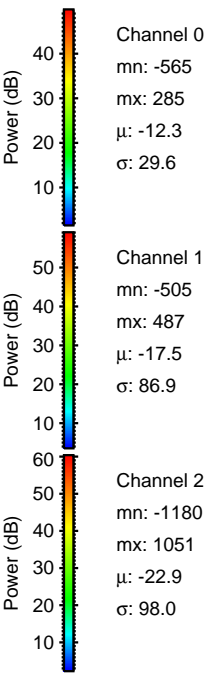
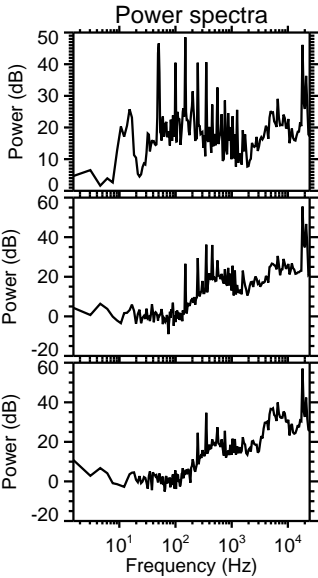
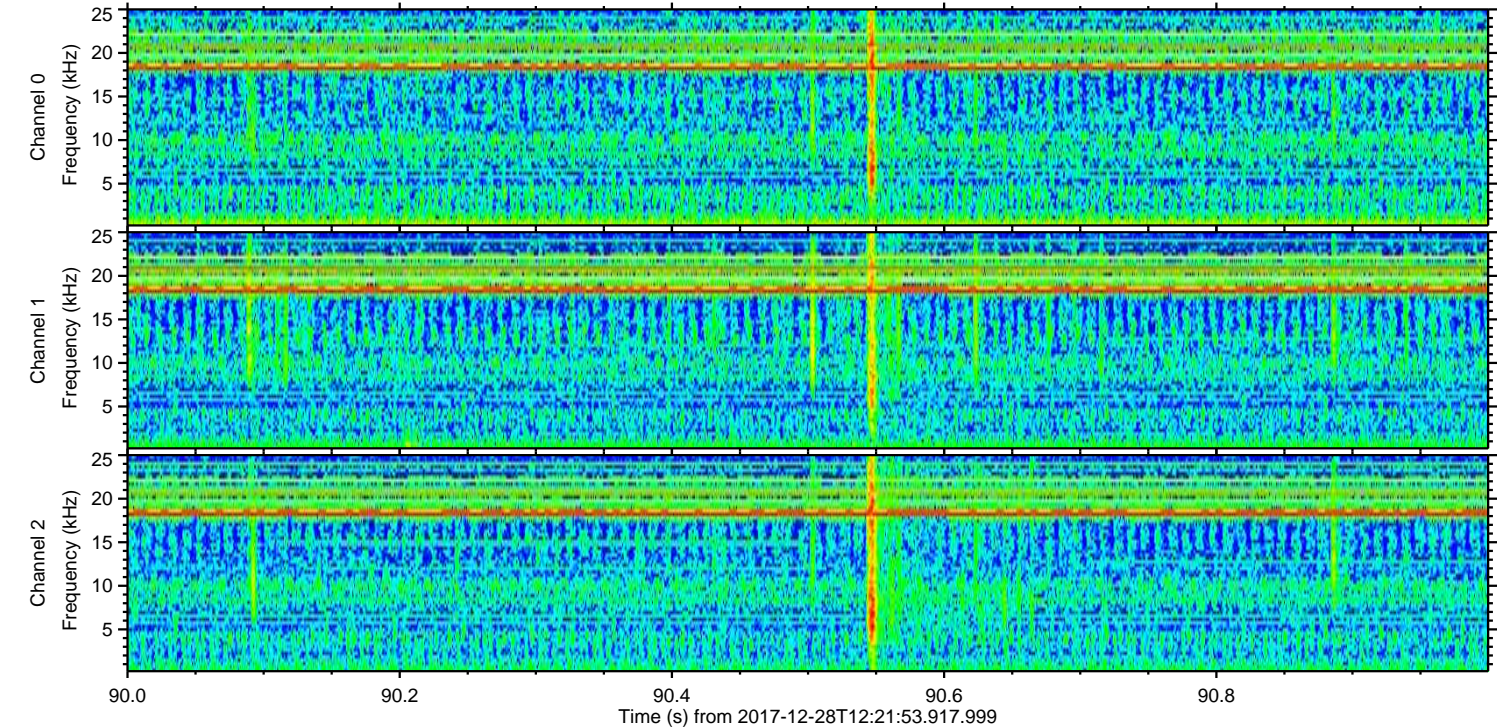
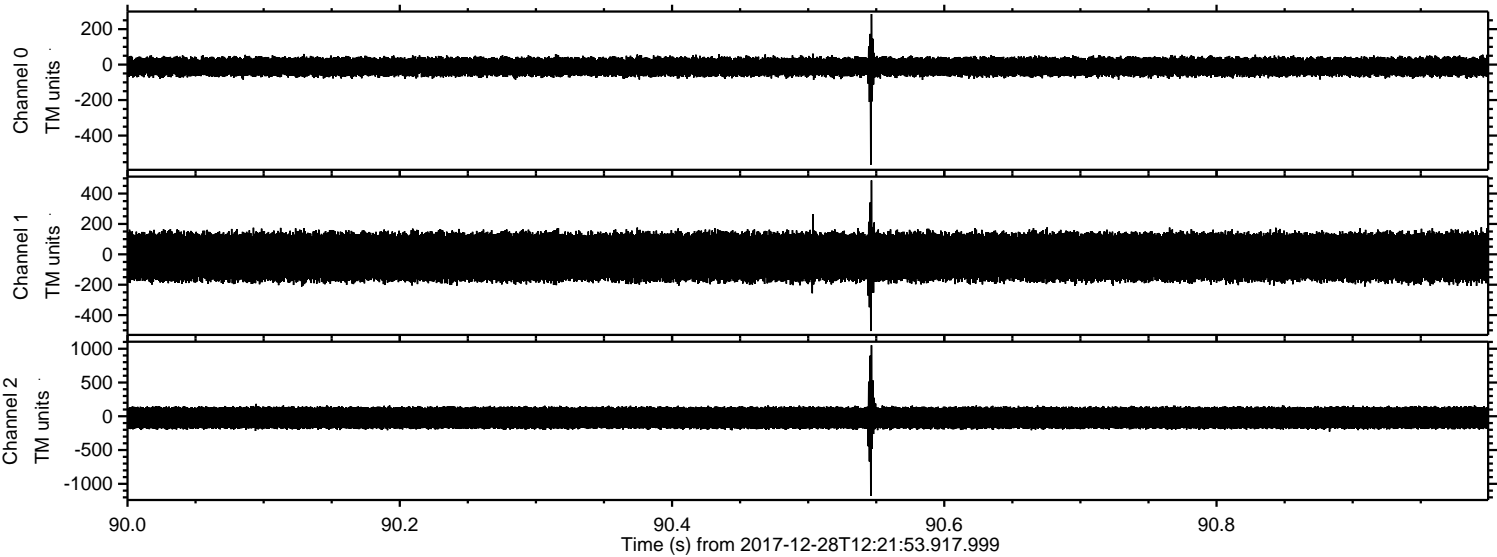

Channel 0
mn: -565
mx: 285
 μ : -12.3
 σ : 29.6

Channel 1
mn: -505
mx: 487
 μ : -17.5
 σ : 86.9

Channel 2
mn: -1180
mx: 1051
 μ : -22.9
 σ : 98.0

Processed Thu Dec 28 13:29:24 2017 by ELM ver.2012-10-06 from 001__elm20171228_122152__dat00.bin

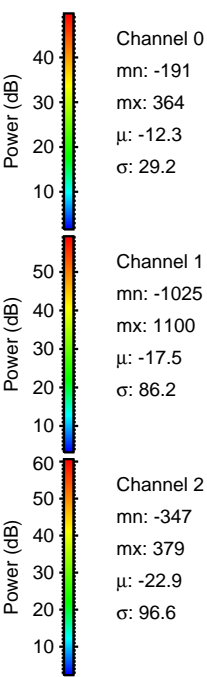
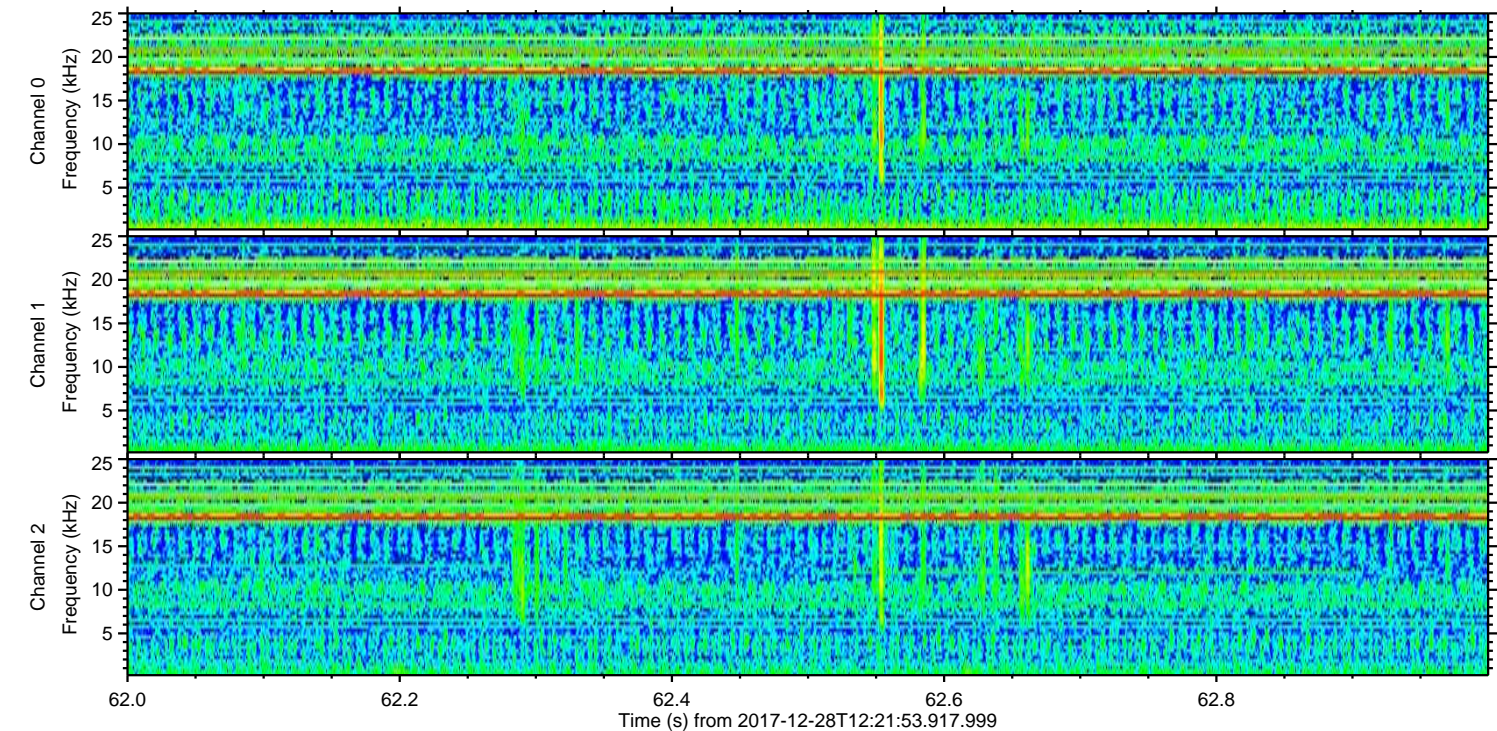
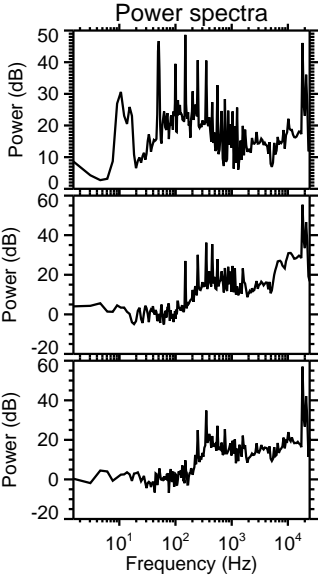
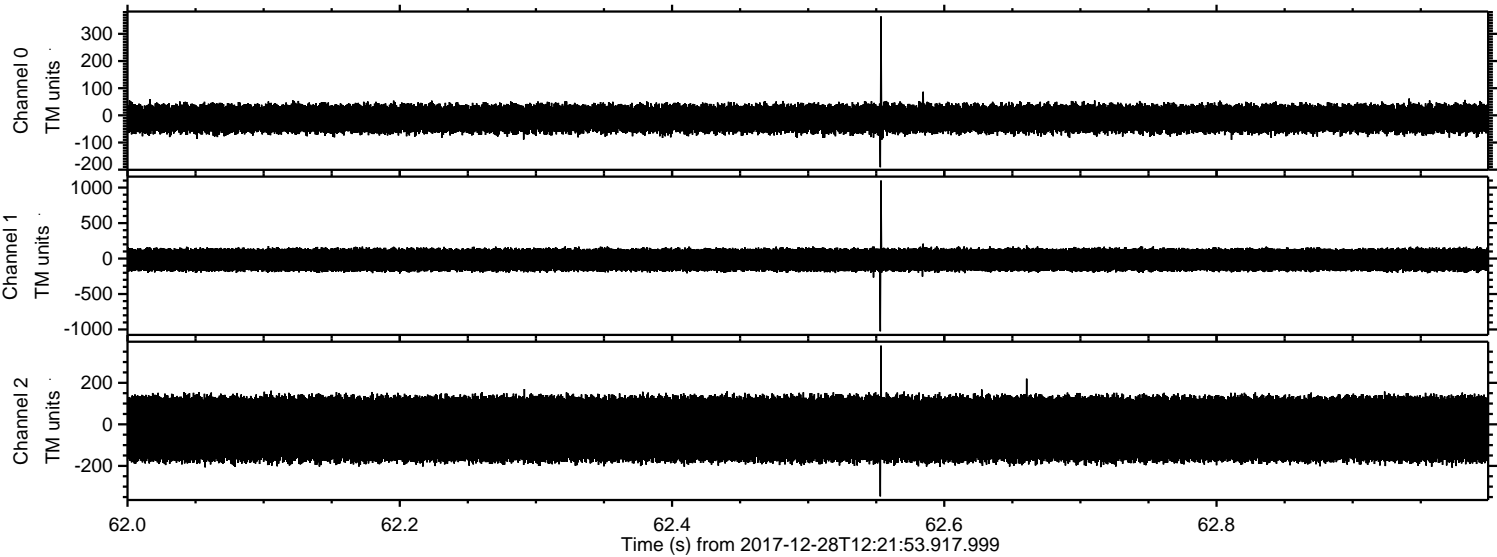

Processed Thu Dec 28 13:29:25 2017 by ELM ver.2012-10-06 from 001__elm20171228_122152__dat00.bin

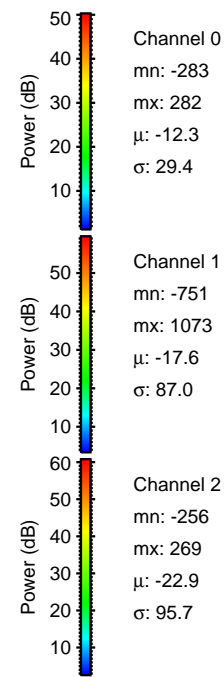
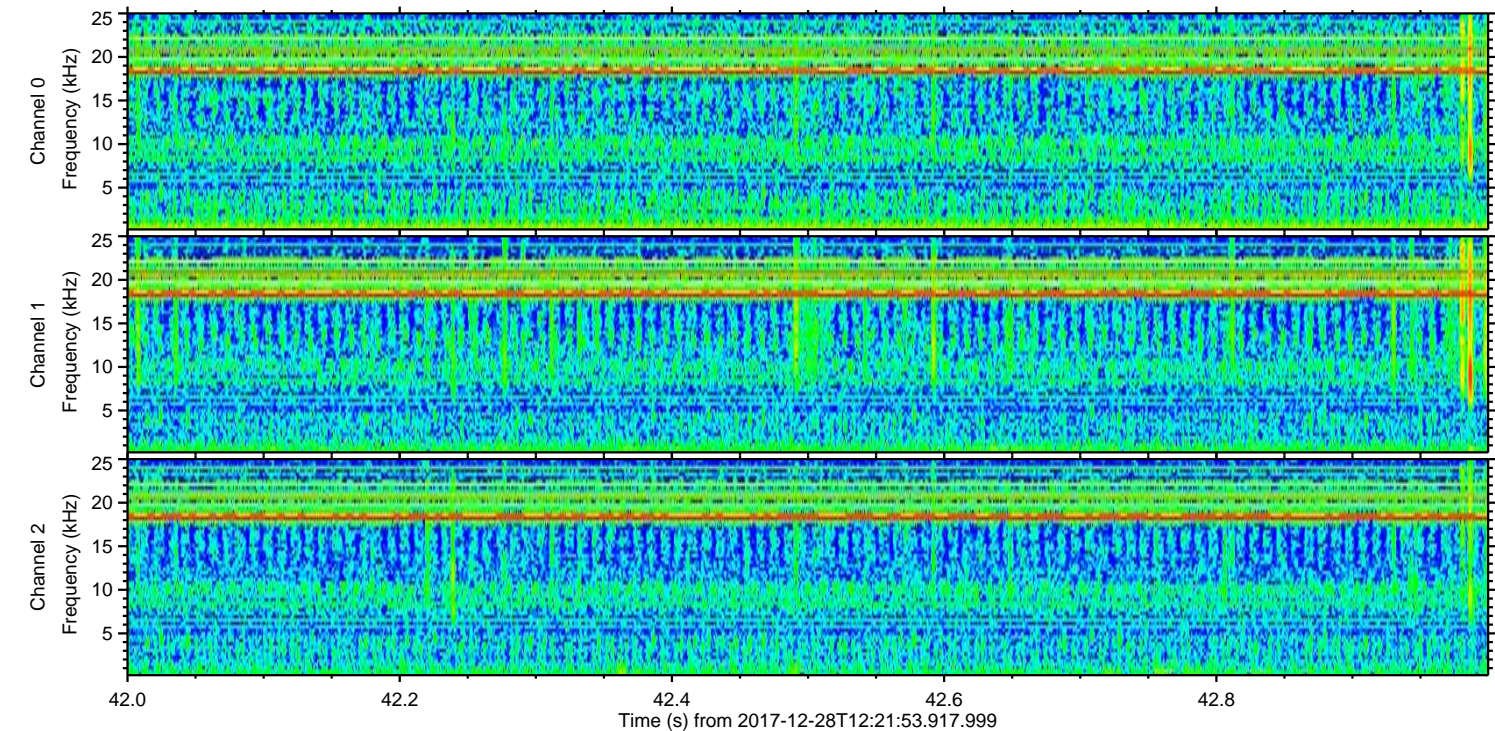
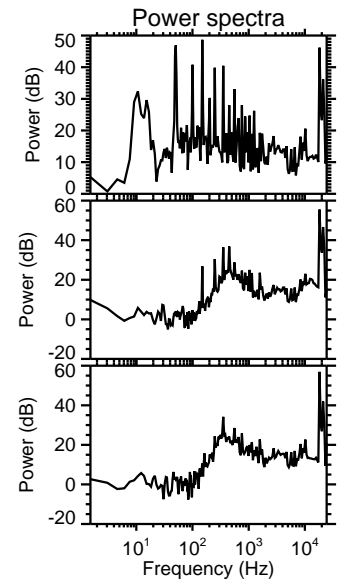
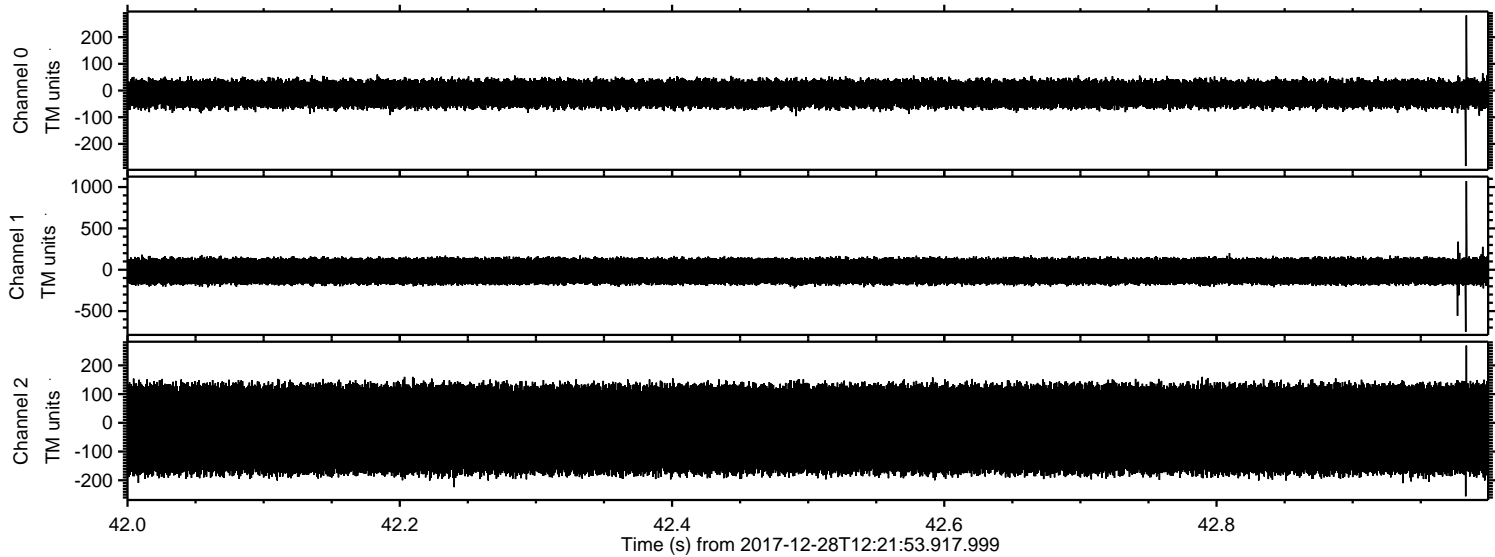

Channel 0
mn: -283
mx: 282
 μ : -12.3
 σ : 29.4

Channel 1
mn: -751
mx: 1073
 μ : -17.6
 σ : 87.0

Channel 2
mn: -256
mx: 269
 μ : -22.9
 σ : 95.7

ELMAVAN 3D WAVEFORMS (Measured data sampled at 50 kHz) 51000 packets of 144 samples from 2017-12-28T12:21:53.917.999. Part 137/147

Processed Thu Dec 28 13:29:26 2017 by ELM ver.2012-10-06 from 001__elm20171228_122152__dat00.bin

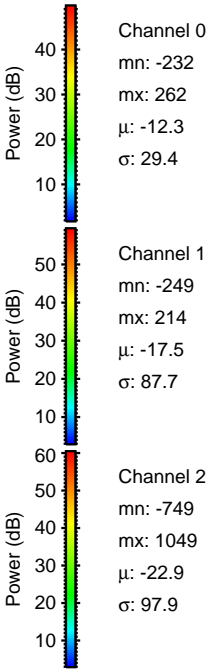
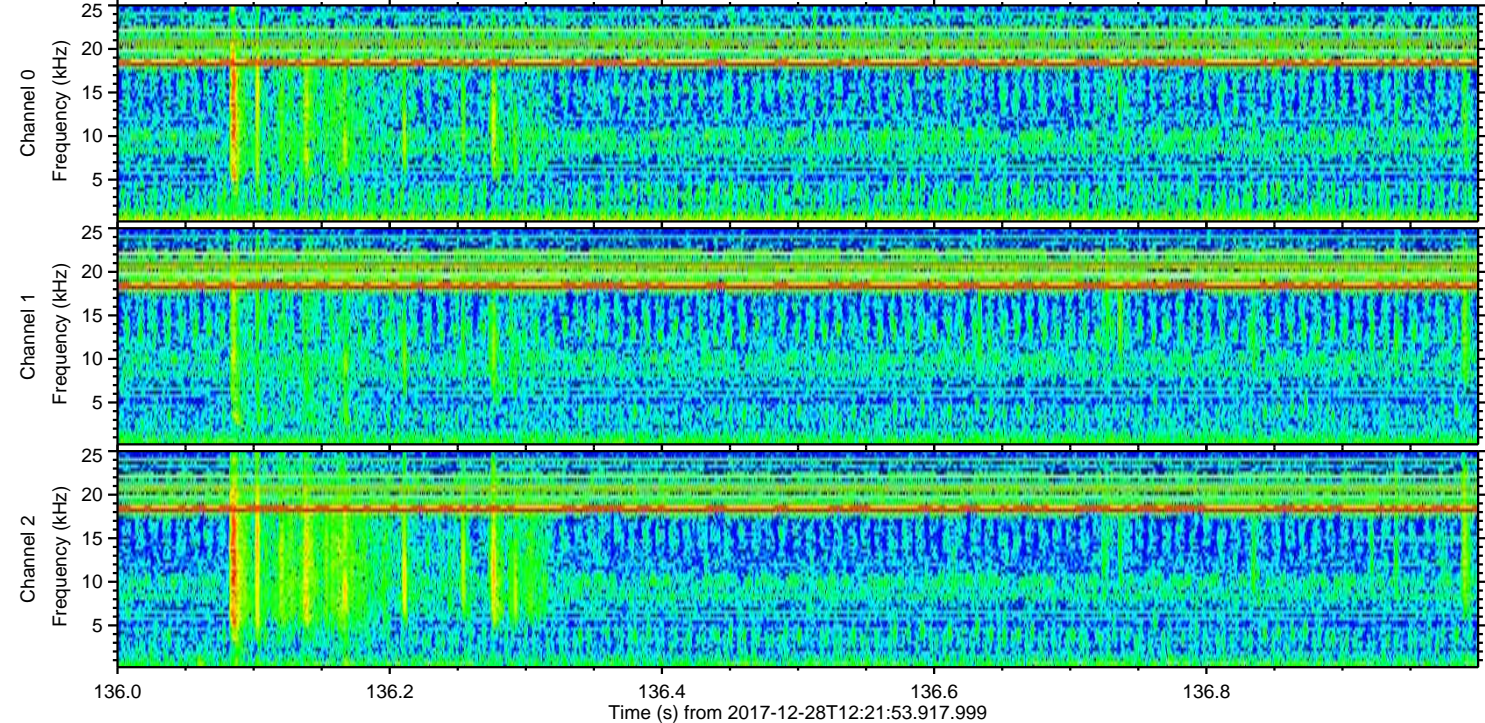
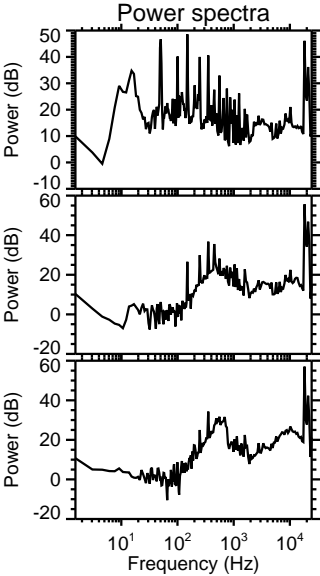
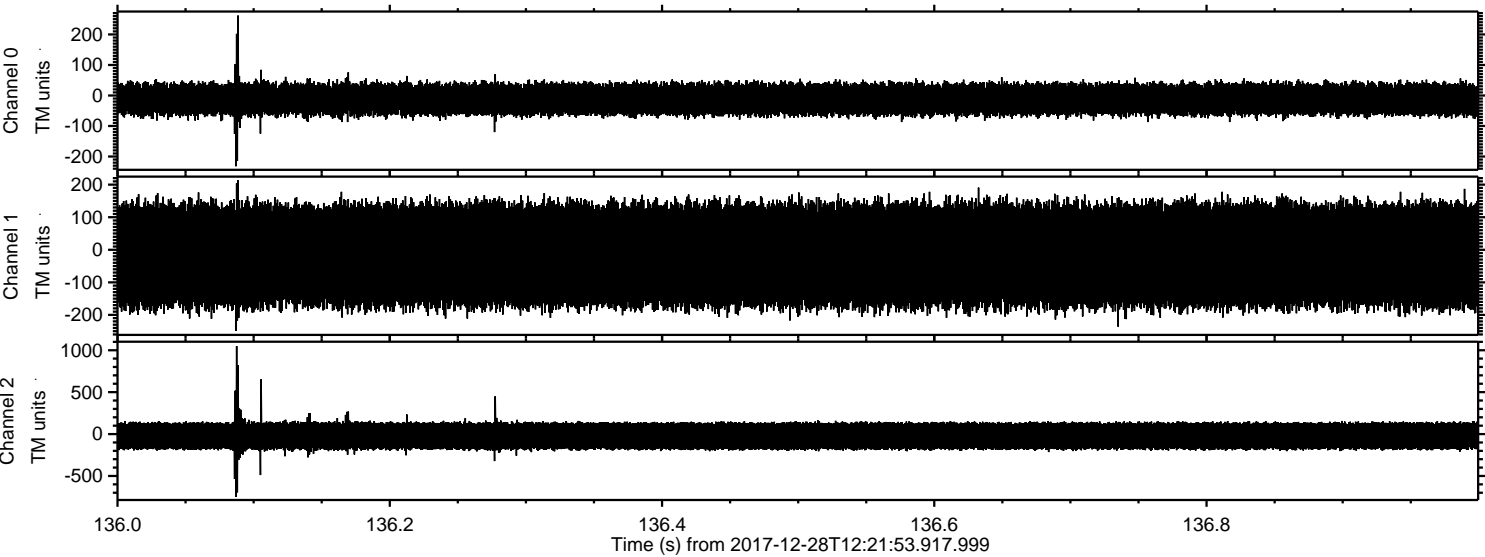

ELMAVAN 3D WAVEFORMS (Measured data sampled at 50 kHz) 51000 packets of 144 samples from 2017-12-28T12:21:53.917.999. Part 21/147

Processed Thu Dec 28 13:29:27 2017 by ELM ver.2012-10-06 from 001__elm20171228_122152__dat00.bin

