

ELMAVAN 3D WAVEFORMS (Measured data sampled at 50 kHz) 51000 packets of 144 samples from 2017-12-28T11:31:51.627.000.

Processed Thu Dec 28 12:39:45 2017 by ELM ver.2012-10-06 from 001__elm20171228_113150__dat00.bin

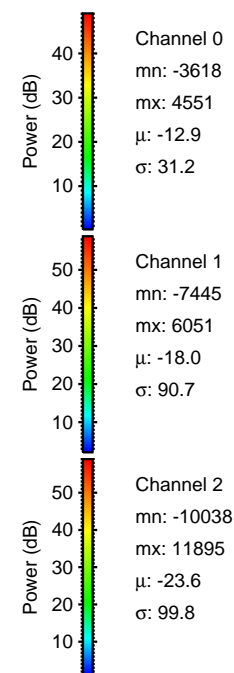

Processed Thu Dec 28 12:39:53 2017 by ELM ver.2012-10-06 from 001__elm20171228_113150__dat00.bin

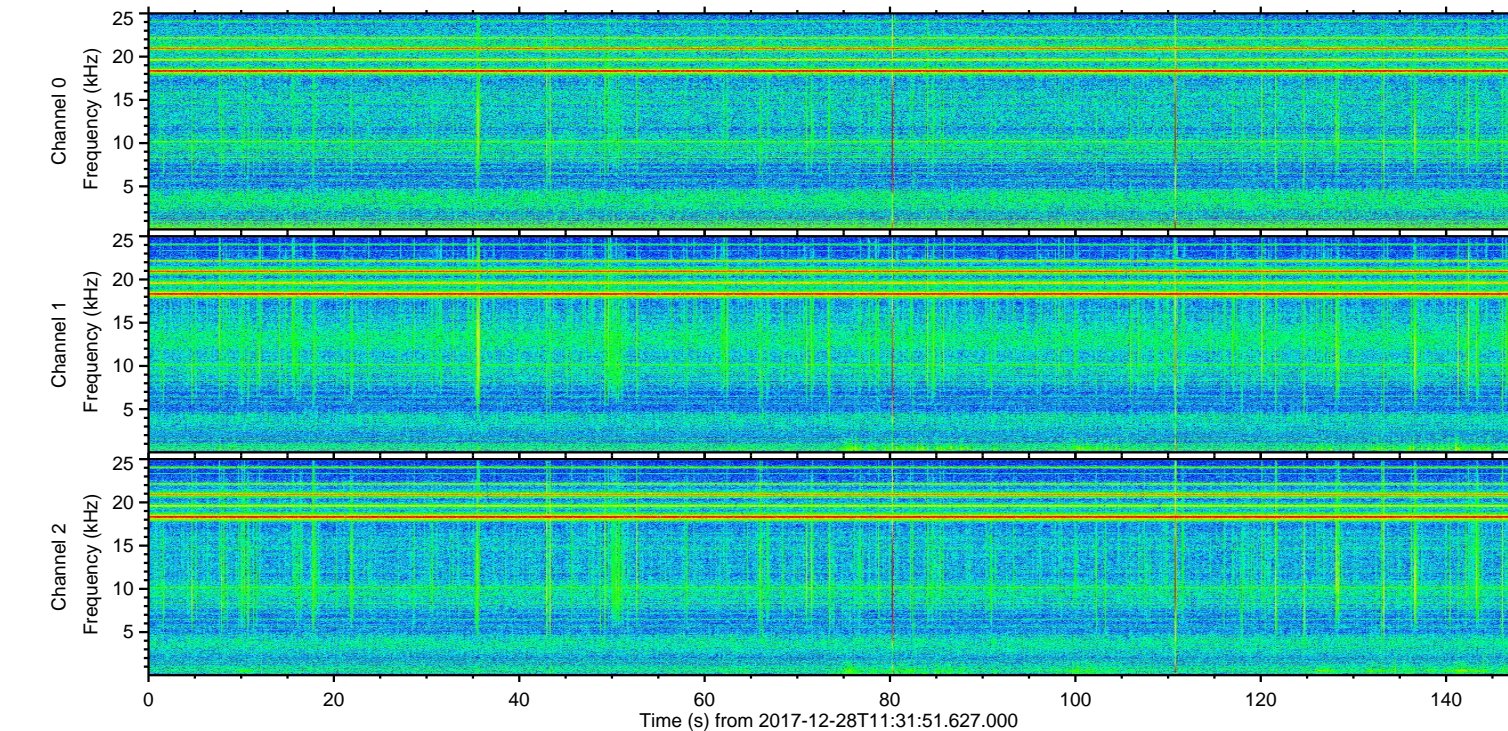
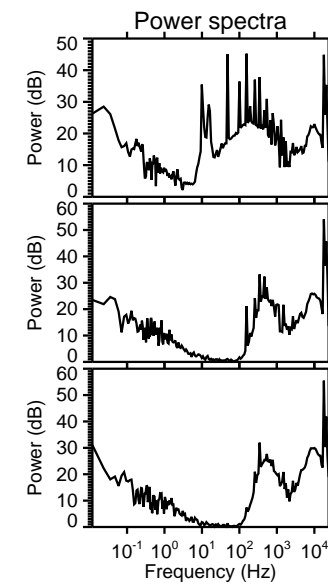
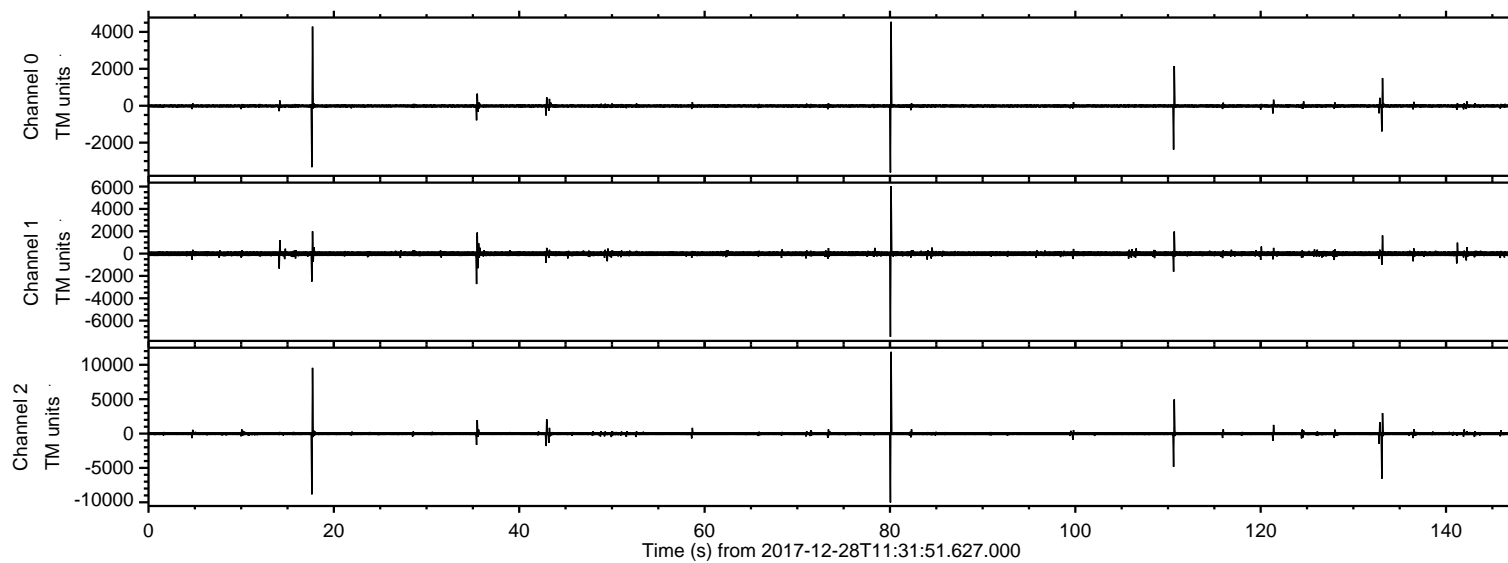
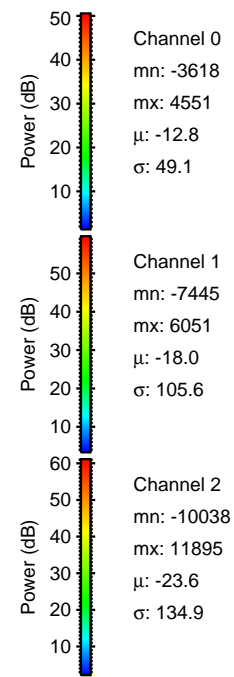
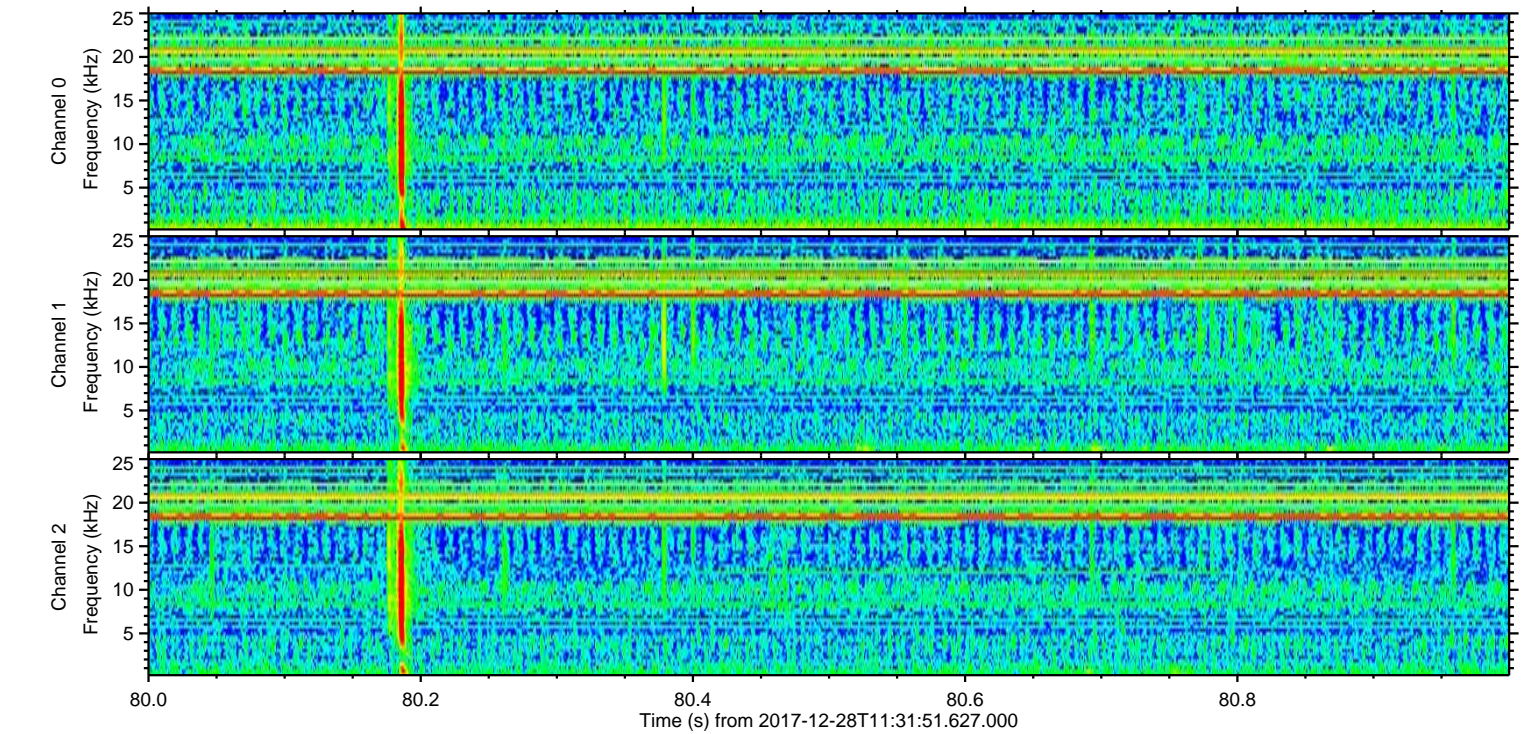
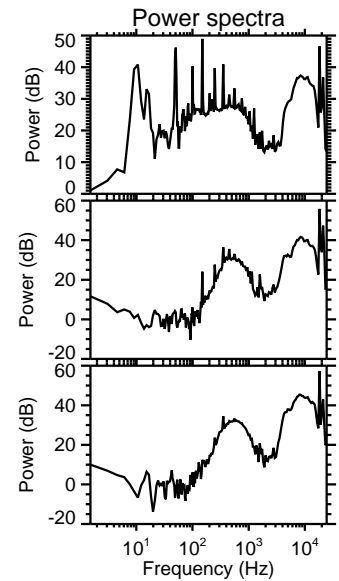
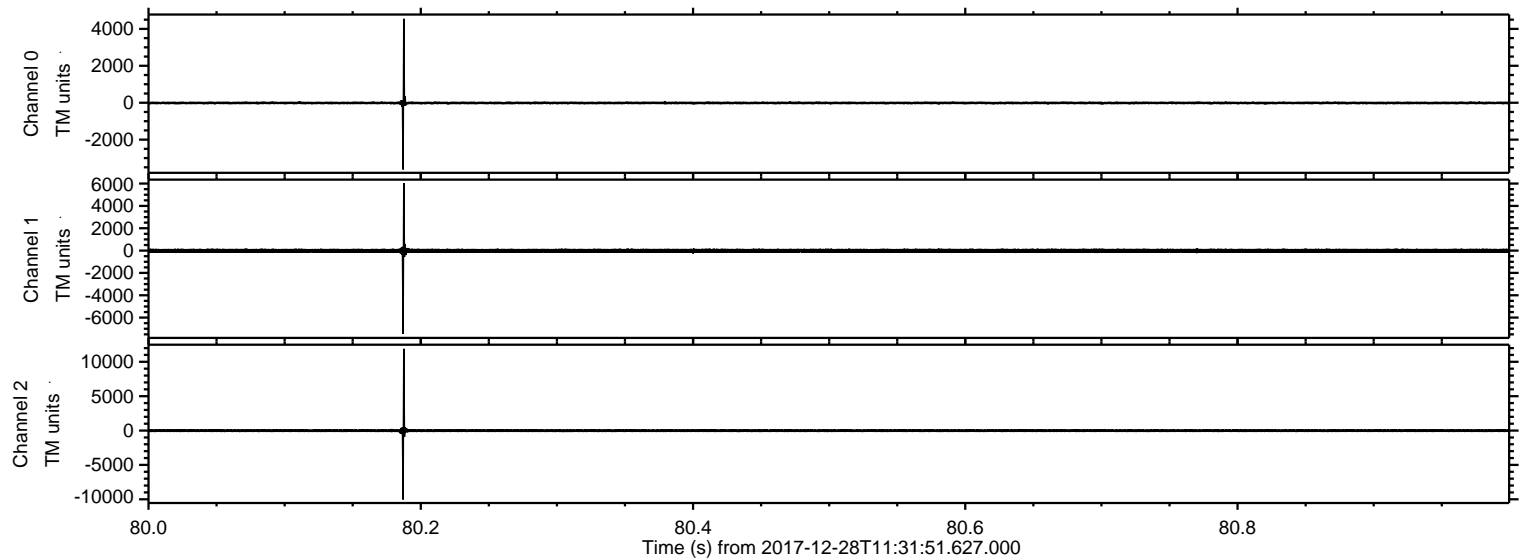

ELMAVAN 3D WAVEFORMS (Measured data sampled at 50 kHz) 51000 packets of 144 samples from 2017-12-28T11:31:51.627.000. Part 18/147

Processed Thu Dec 28 12:39:54 2017 by ELM ver.2012-10-06 from 001__elm20171228_113150__dat00.bin

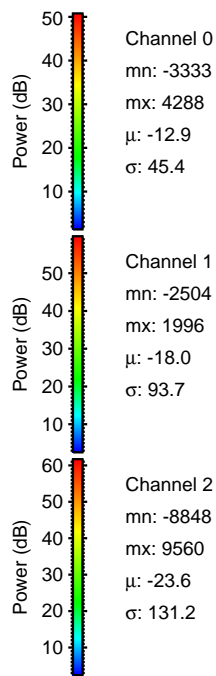
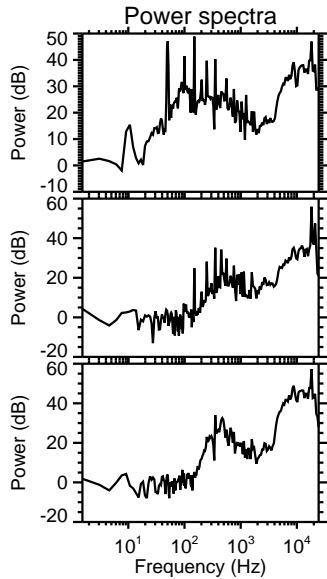
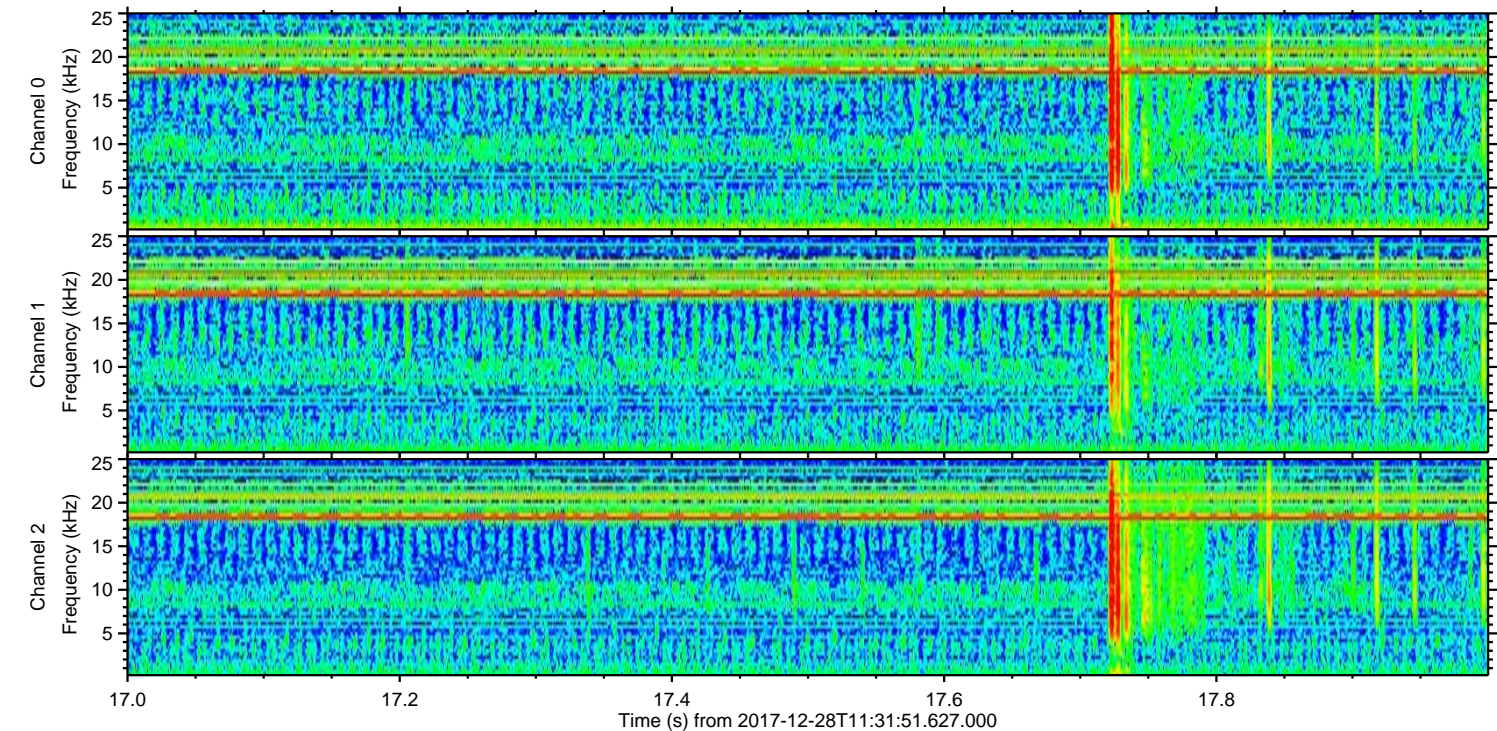
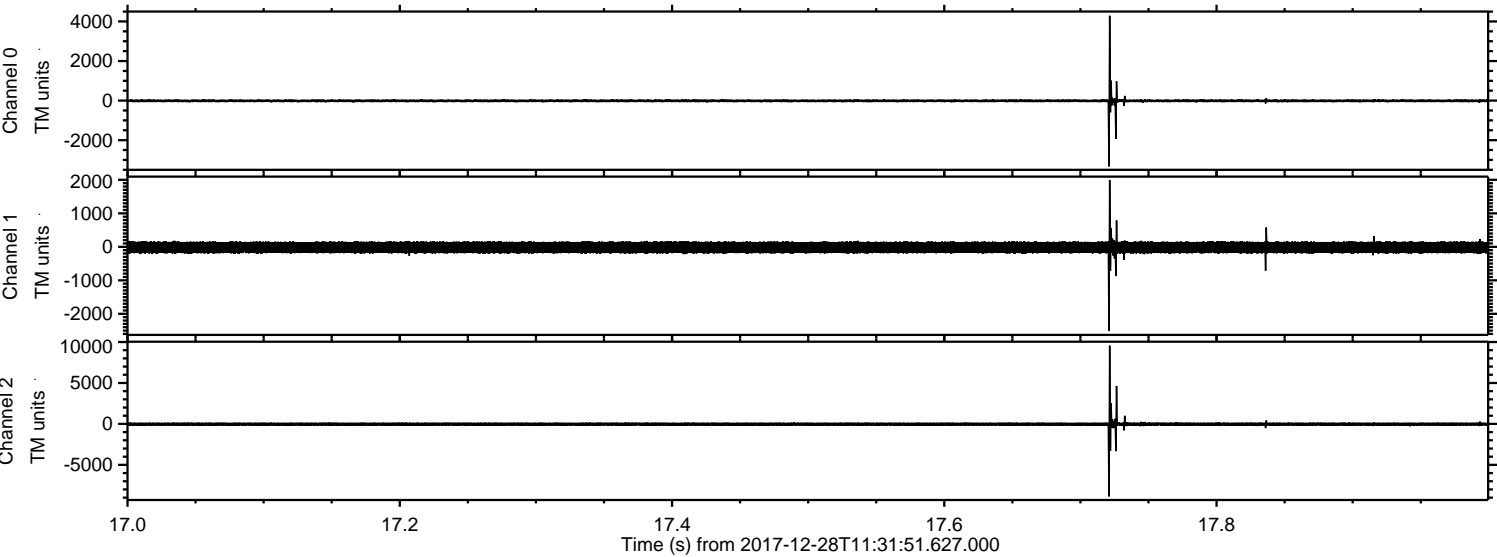

ELMAVAN 3D WAVEFORMS (Measured data sampled at 50 kHz) 51000 packets of 144 samples from 2017-12-28T11:31:51.627.000. Part 134/147

Processed Thu Dec 28 12:39:55 2017 by ELM ver.2012-10-06 from 001__elm20171228_113150__dat00.bin

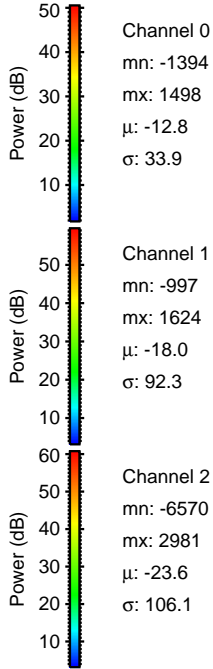
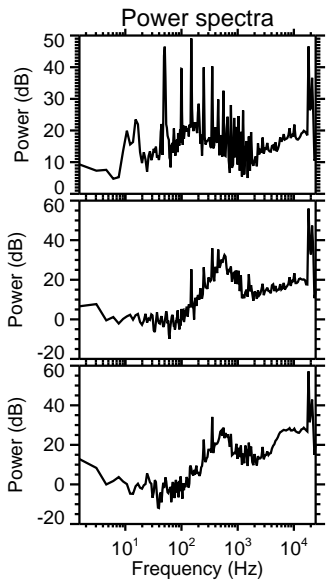
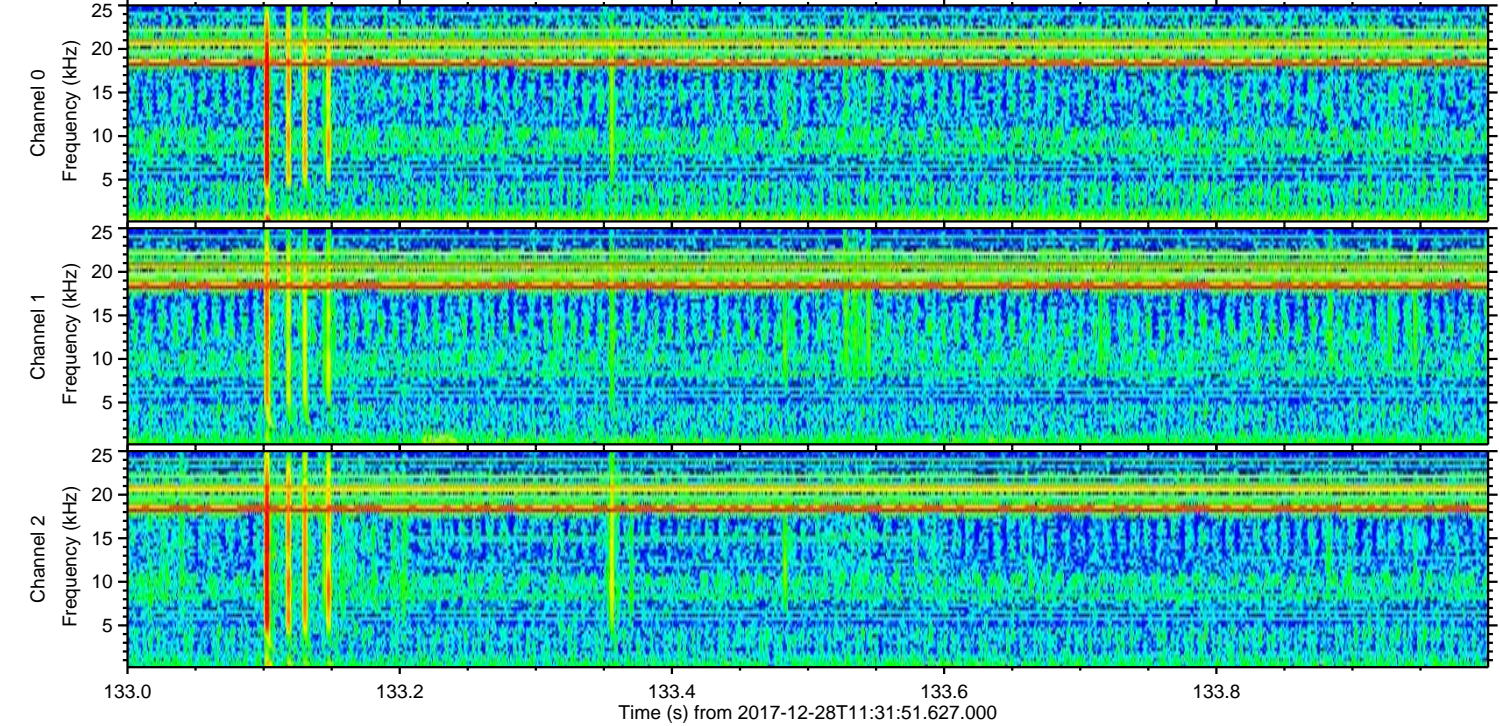
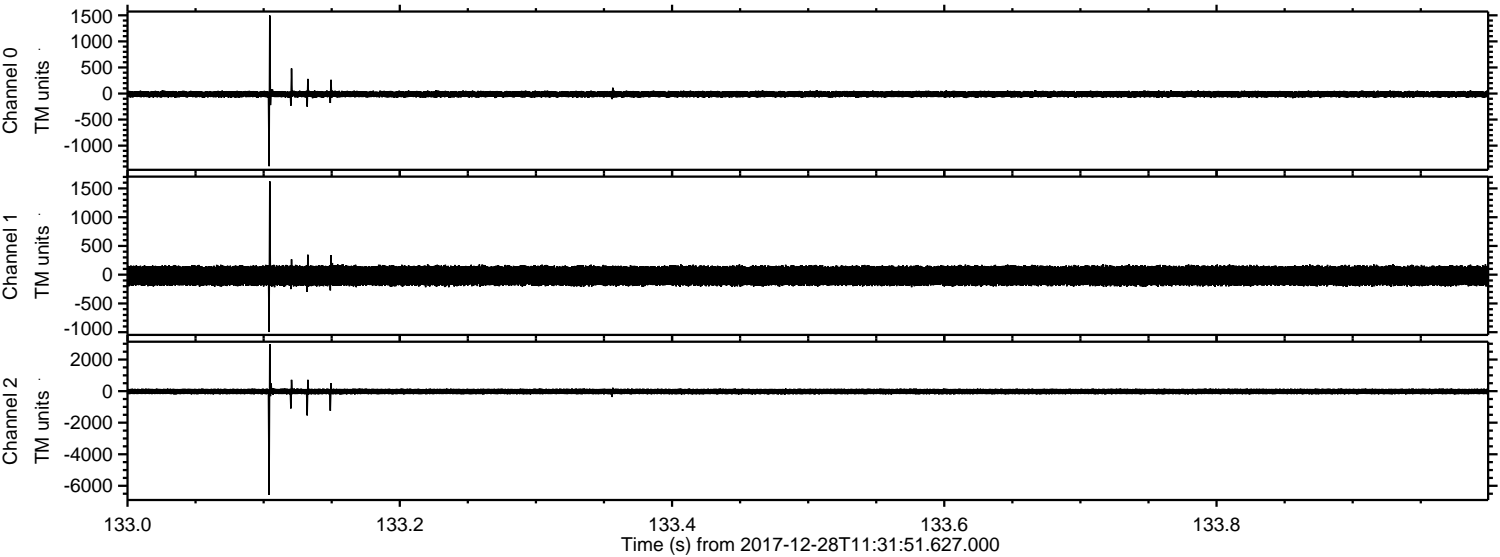

ELMAVAN 3D WAVEFORMS (Measured data sampled at 50 kHz) 51000 packets of 144 samples from 2017-12-28T11:31:51.627.000. Part 111/147

Processed Thu Dec 28 12:39:56 2017 by ELM ver.2012-10-06 from 001__elm20171228_113150__dat00.bin

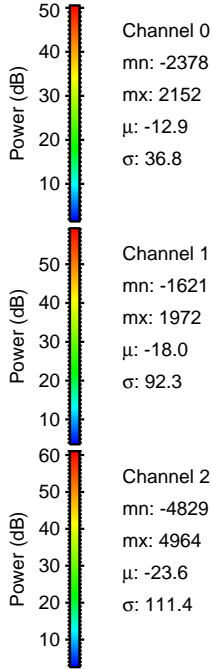
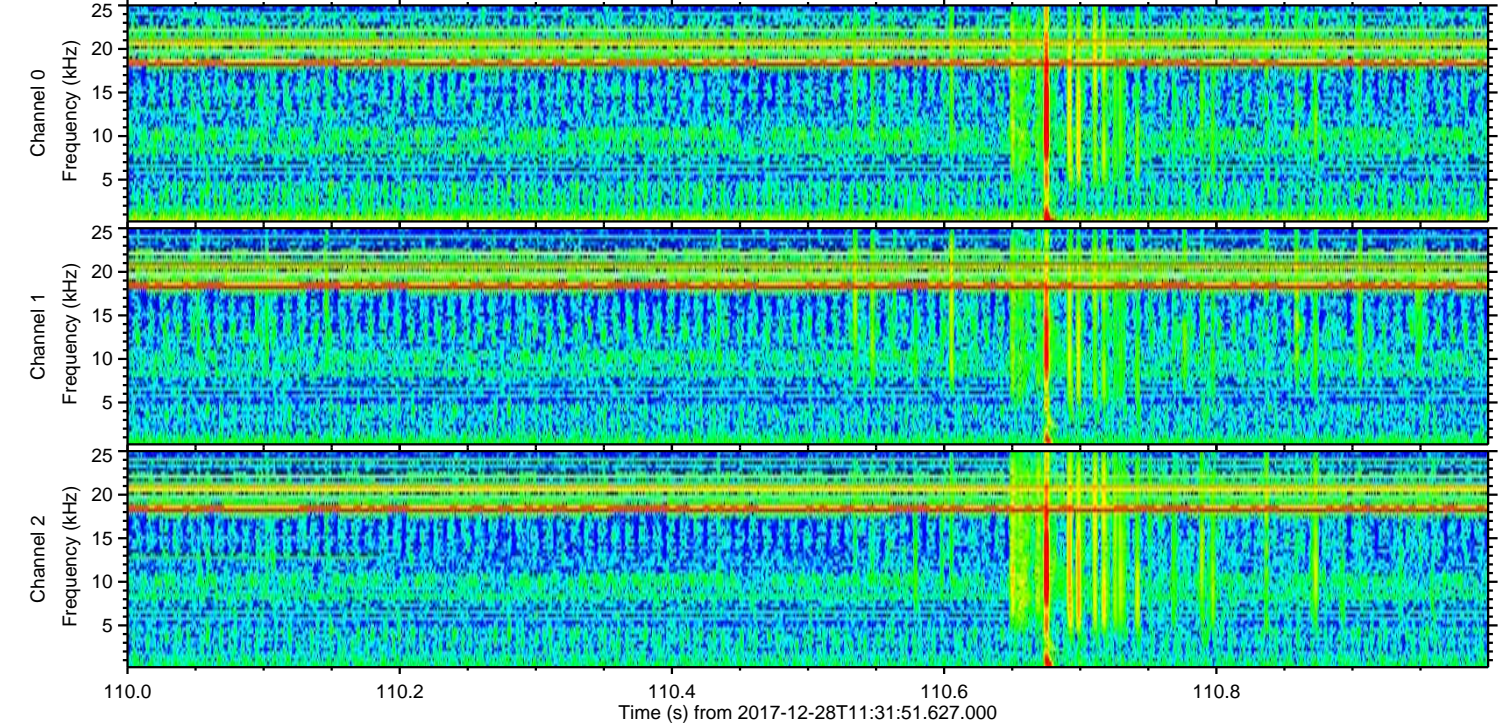
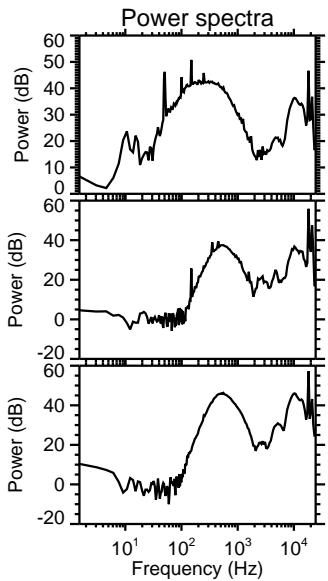
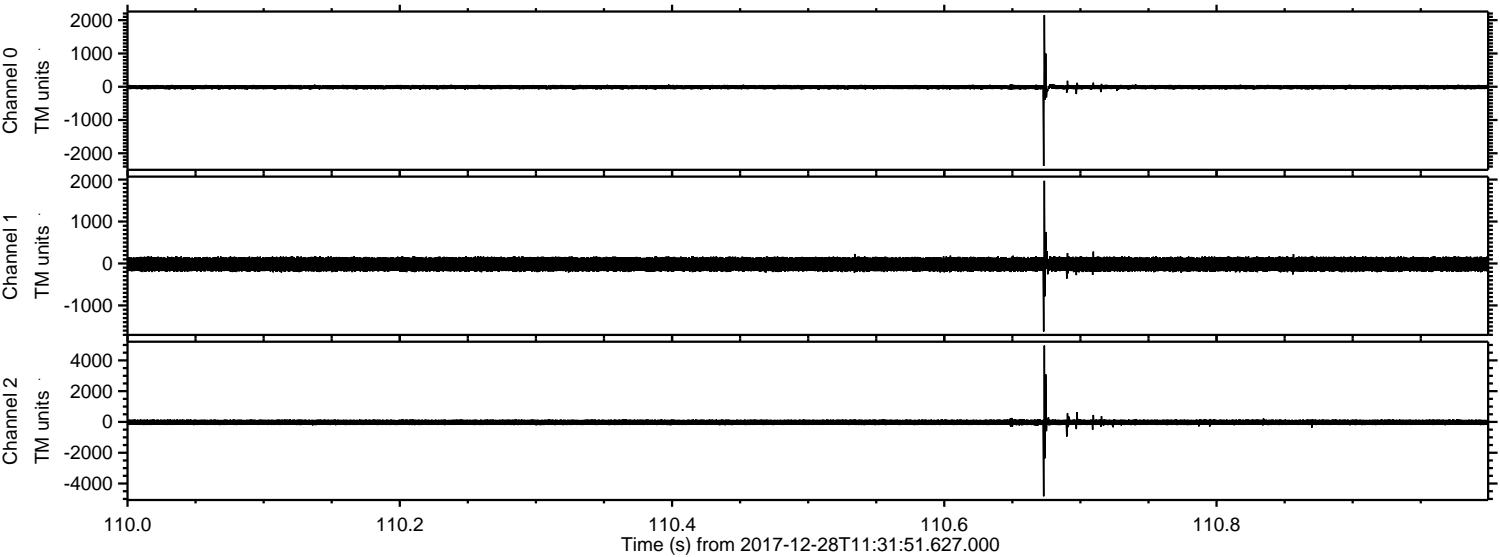

ELMAVAN 3D WAVEFORMS (Measured data sampled at 50 kHz) 51000 packets of 144 samples from 2017-12-28T11:31:51.627.000. Part 36/147

Processed Thu Dec 28 12:39:56 2017 by ELM ver.2012-10-06 from 001__elm20171228_113150__dat00.bin

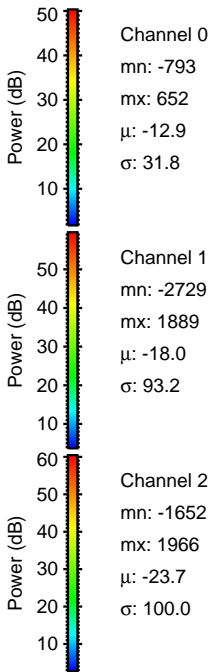
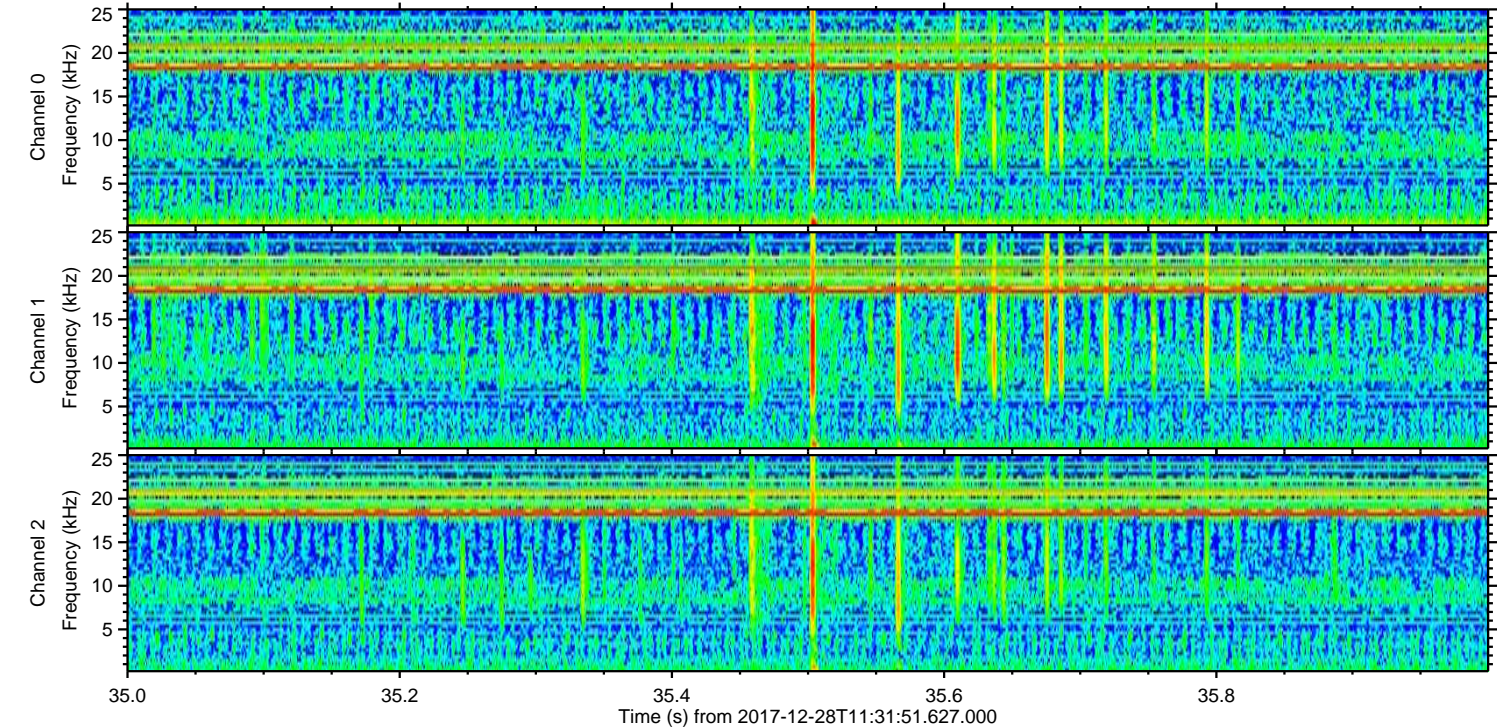
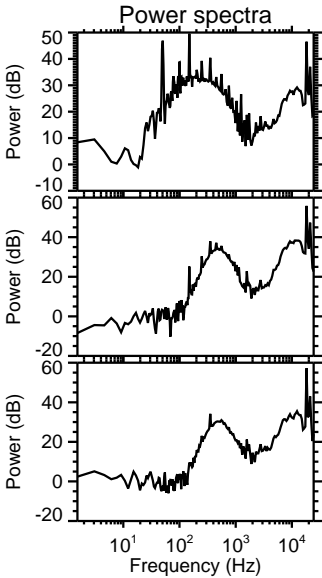
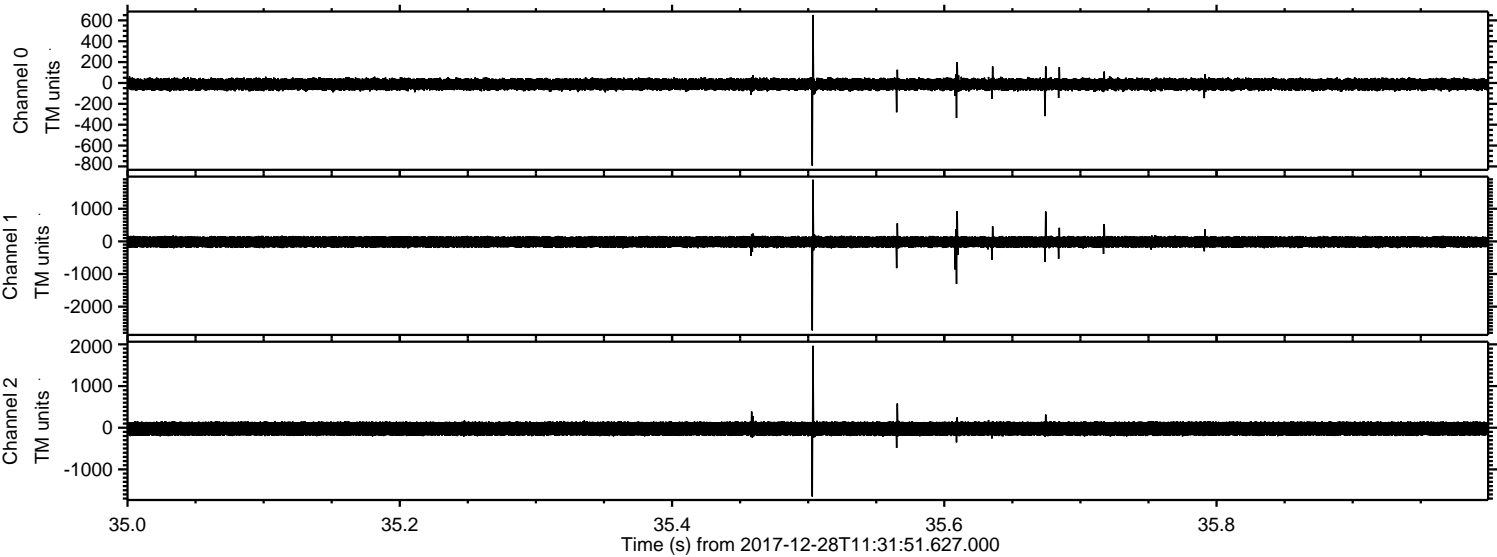

Processed Thu Dec 28 12:39:57 2017 by ELM ver.2012-10-06 from 001__elm20171228_113150__dat00.bin

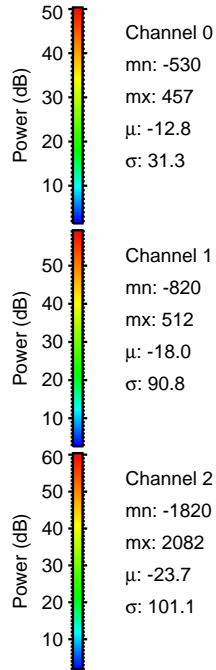
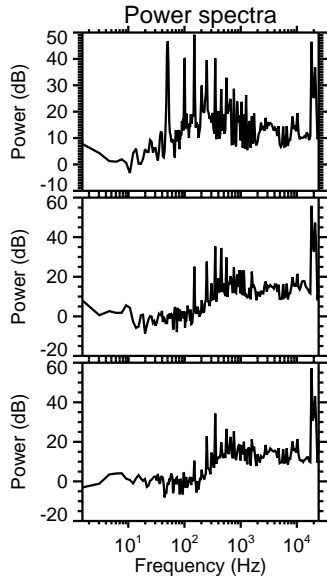
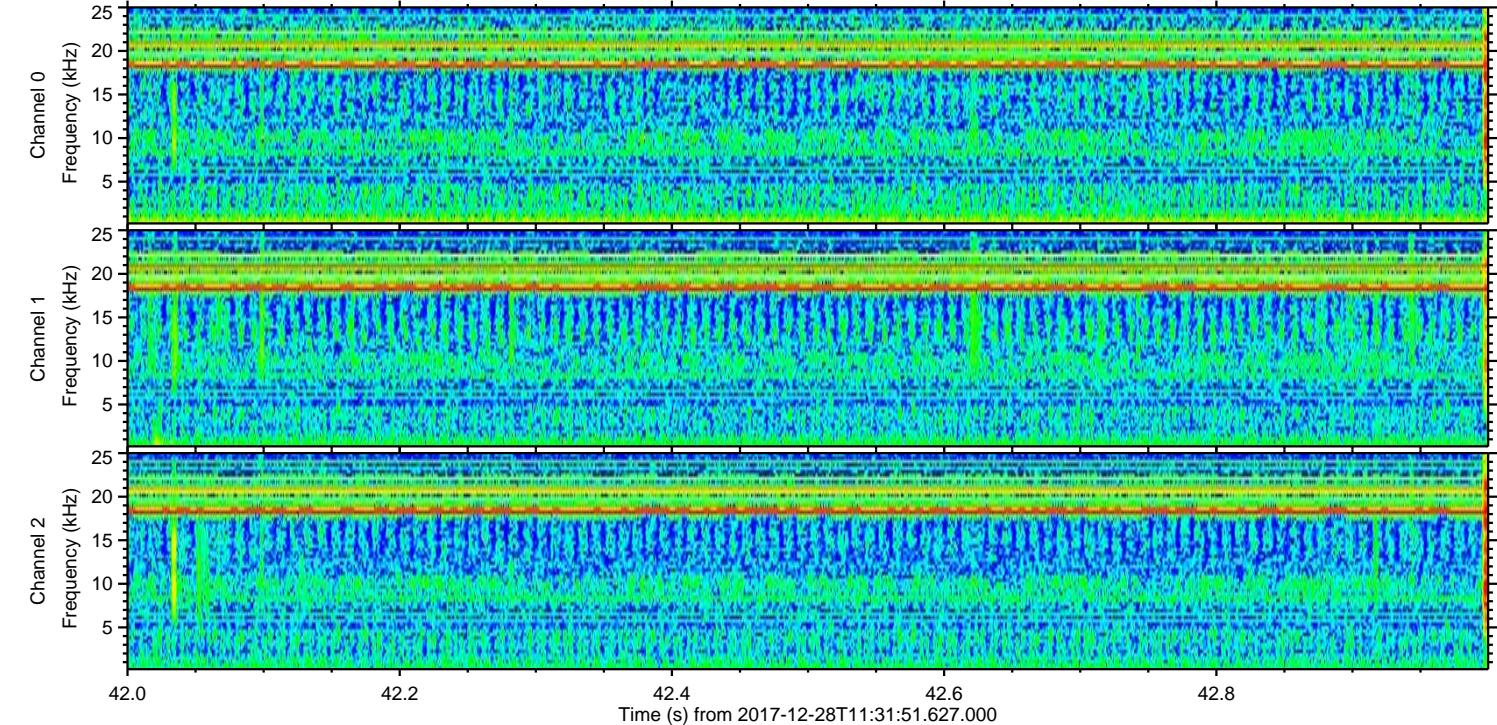
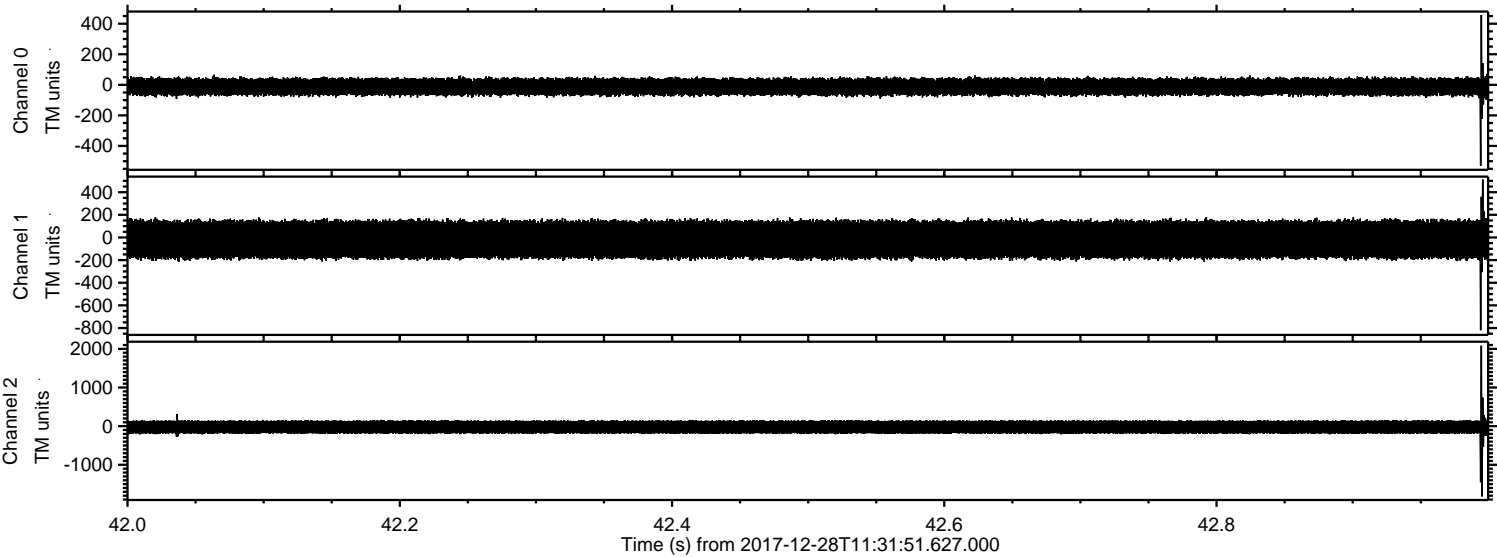

ELMAVAN 3D WAVEFORMS (Measured data sampled at 50 kHz) 51000 packets of 144 samples from 2017-12-28T11:31:51.627.000. Part 133/147

Processed Thu Dec 28 12:39:58 2017 by ELM ver.2012-10-06 from 001__elm20171228_113150__dat00.bin

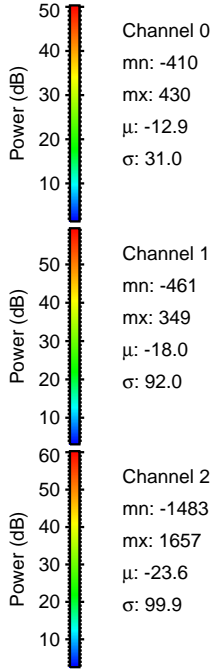
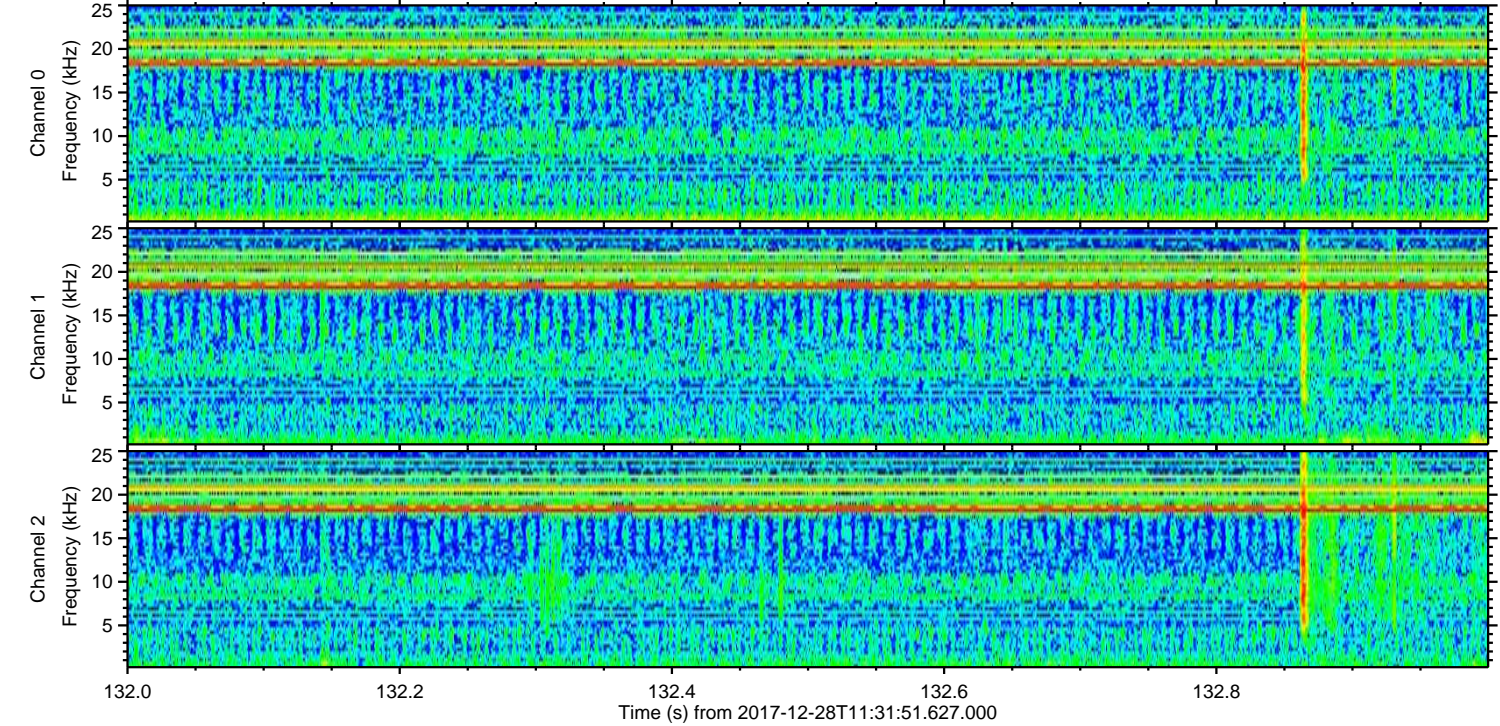
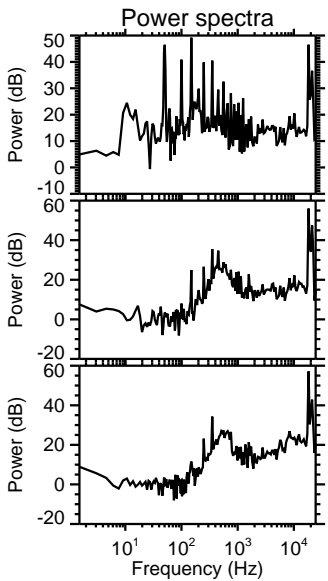
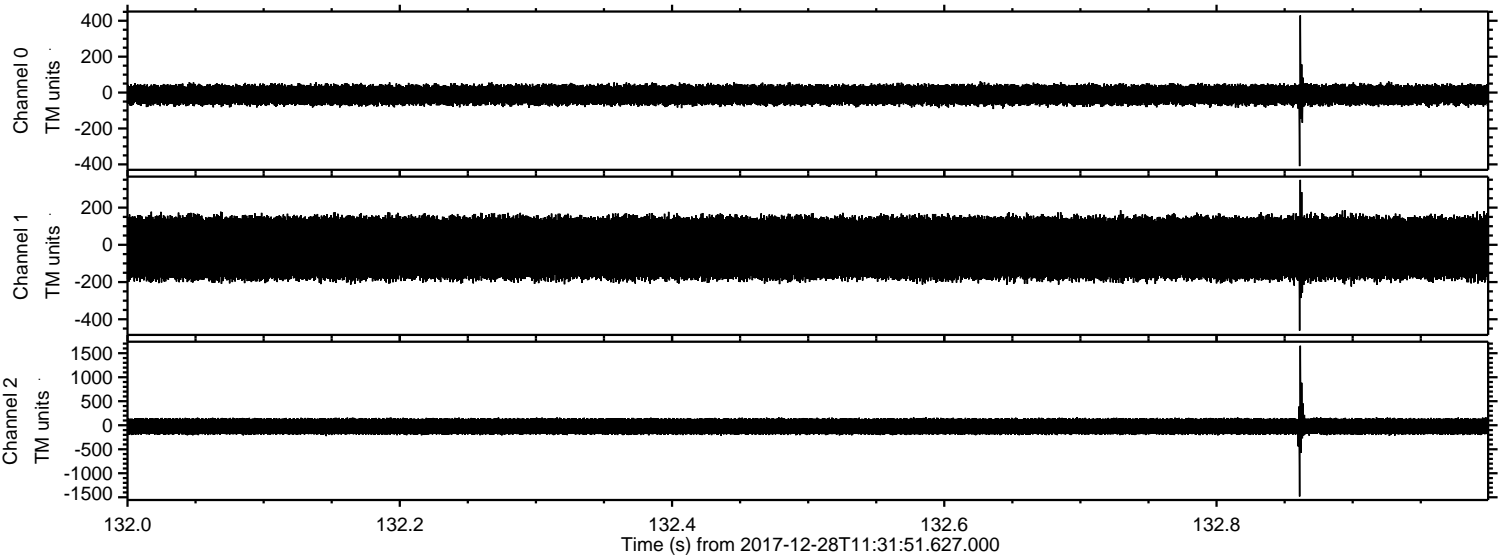

Channel 0
mn: -410
mx: 430
 μ : -12.9
 σ : 31.0

Channel 1
mn: -461
mx: 349
 μ : -18.0
 σ : 92.0

Channel 2
mn: -1483
mx: 1657
 μ : -23.6
 σ : 99.9

Processed Thu Dec 28 12:39:59 2017 by ELM ver.2012-10-06 from 001__elm20171228_113150__dat00.bin

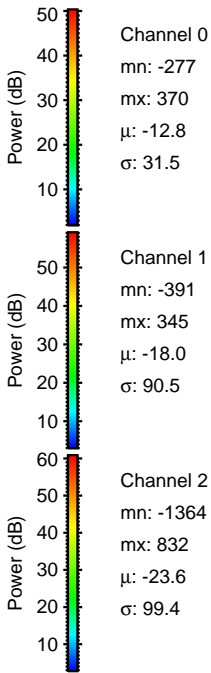
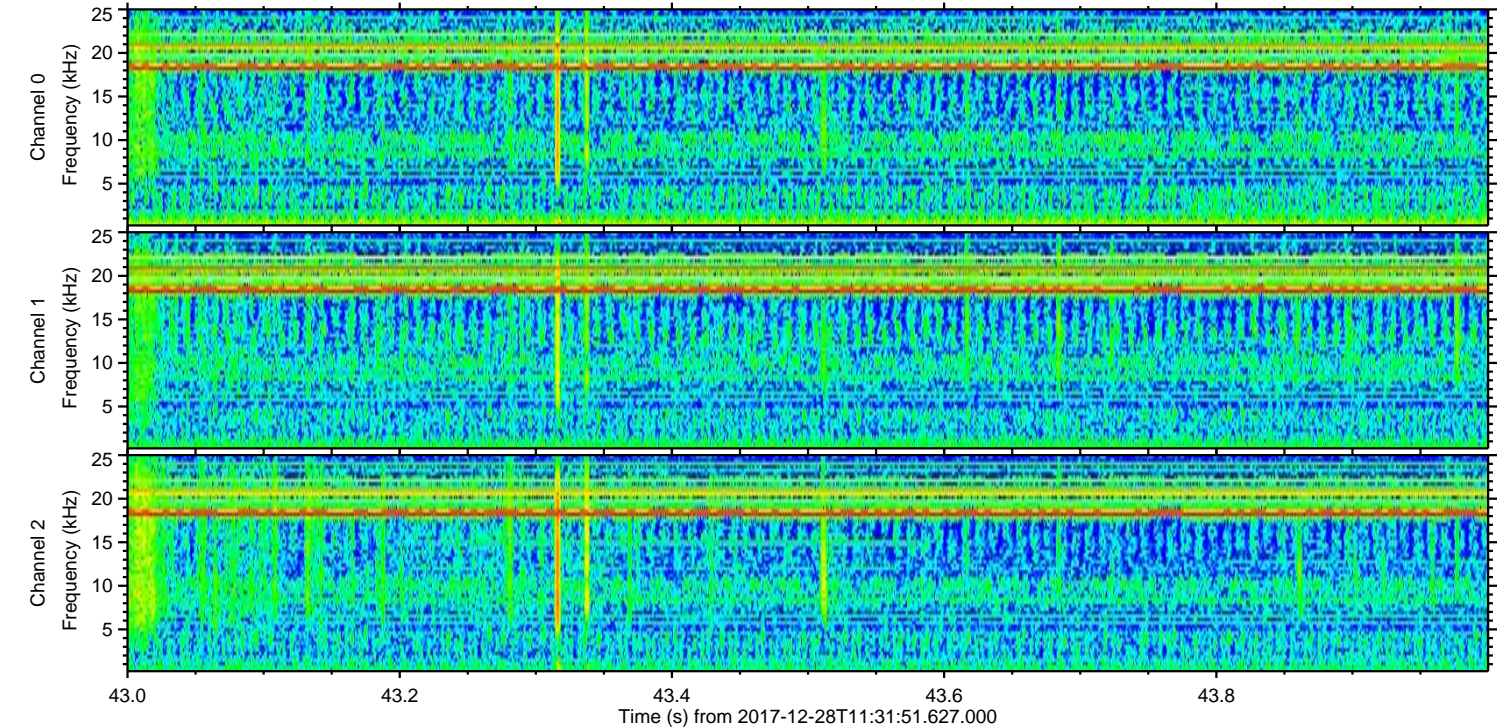
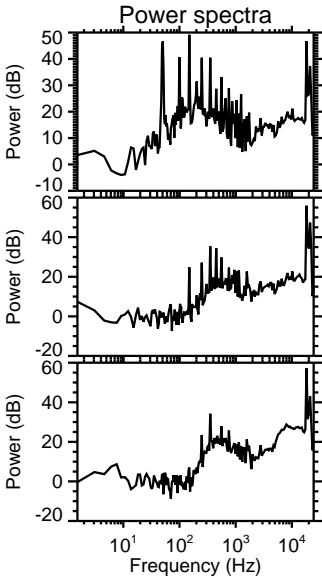
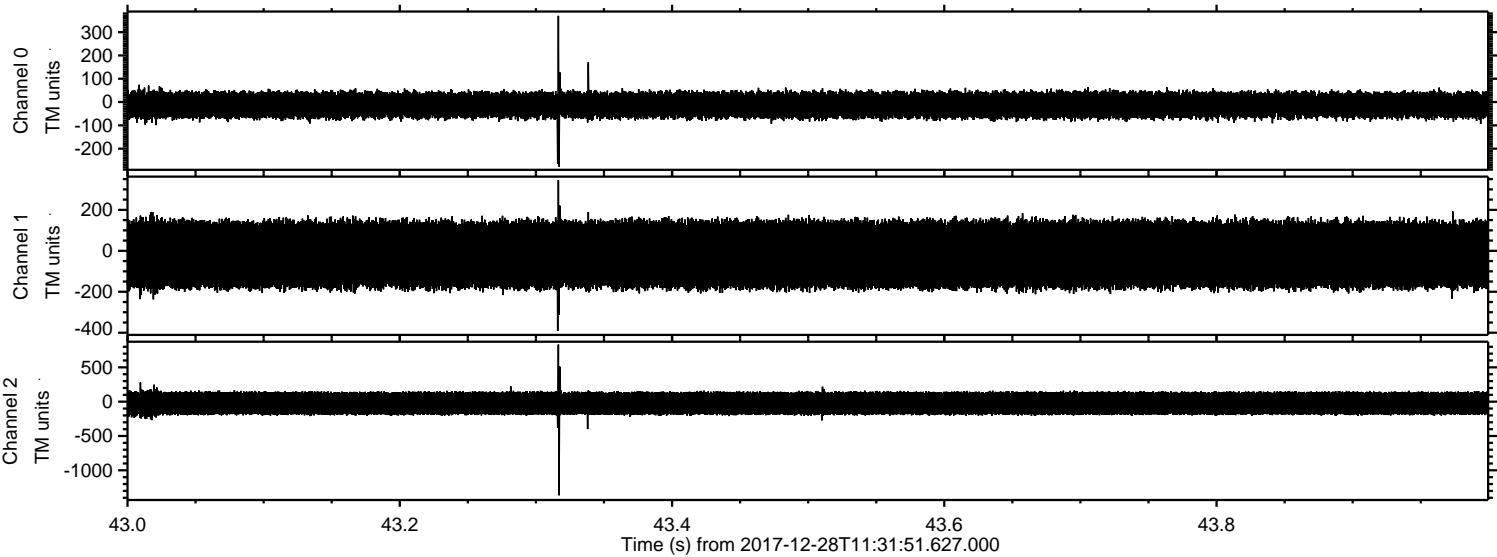

Processed Thu Dec 28 12:40:00 2017 by ELM ver.2012-10-06 from 001__elm20171228_113150__dat00.bin

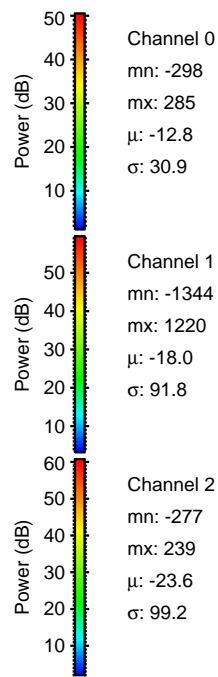
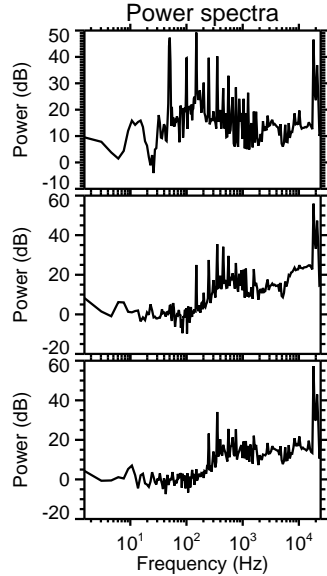
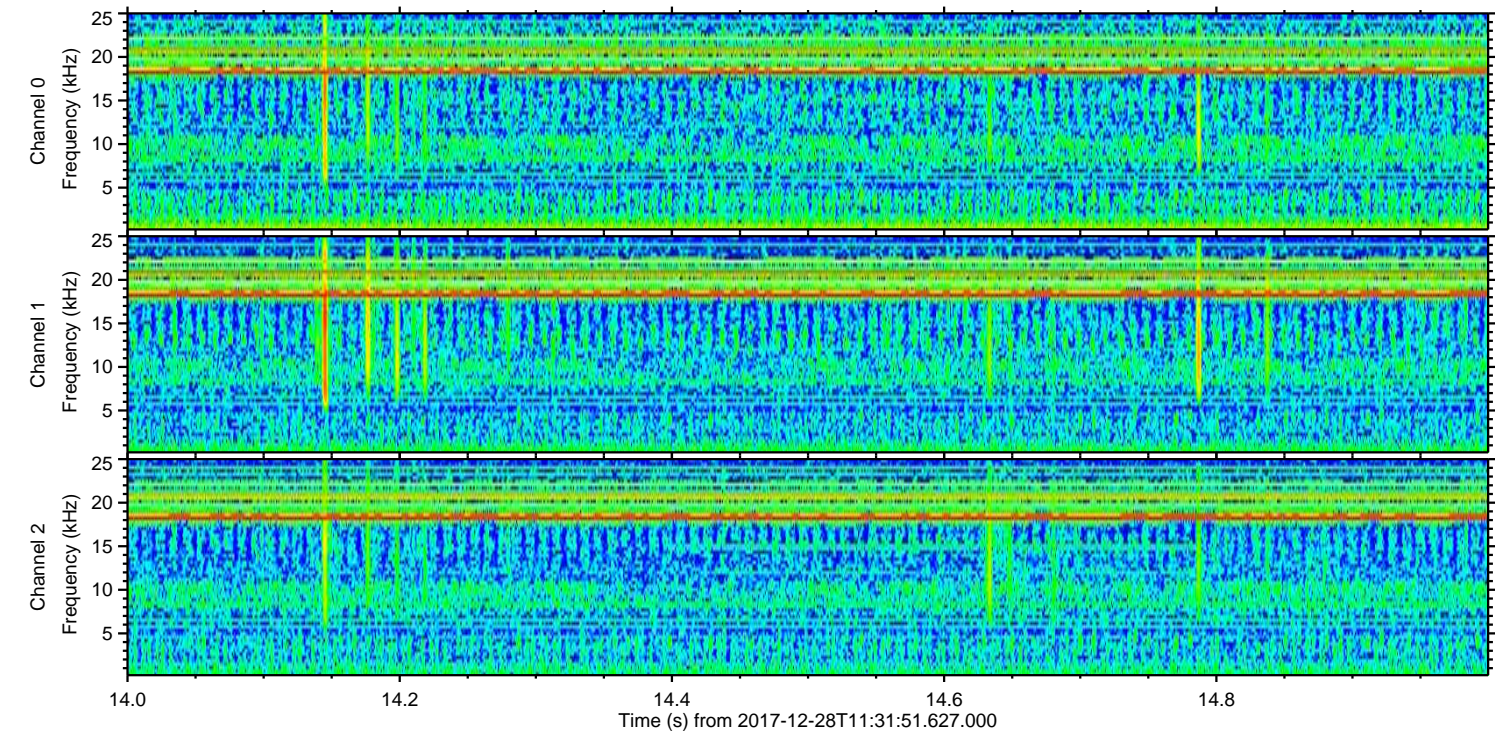
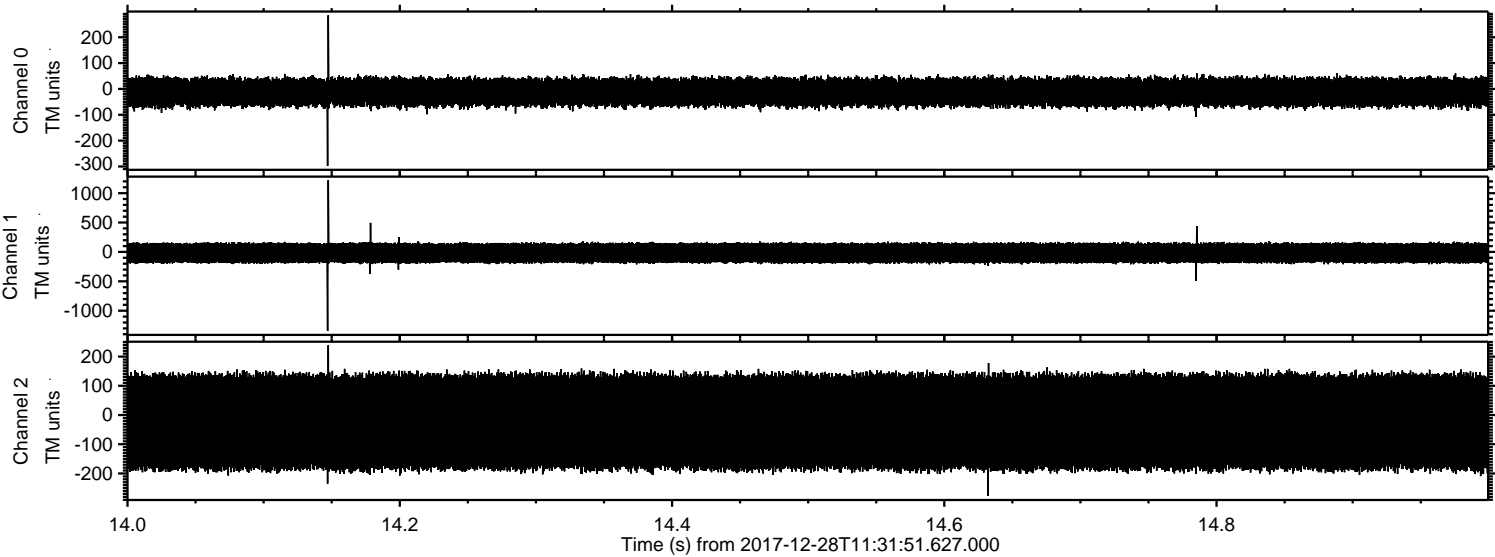

Channel 0
mn: -298
mx: 285
 μ : -12.8
 σ : 30.9

Channel 1
mn: -1344
mx: 1220
 μ : -18.0
 σ : 91.8

Channel 2
mn: -277
mx: 239
 μ : -23.6
 σ : 99.2

Processed Thu Dec 28 12:40:00 2017 by ELM ver.2012-10-06 from 001__elm20171228_113150__dat00.bin

