

ELMAVAN 3D WAVEFORMS (Measured data sampled at 50 kHz) 51000 packets of 144 samples from 2017-12-27T23:11:17.646.999.

Processed Thu Dec 28 00:19:39 2017 by ELM ver.2012-10-06 from 001__elm20171227_231116__dat00.bin

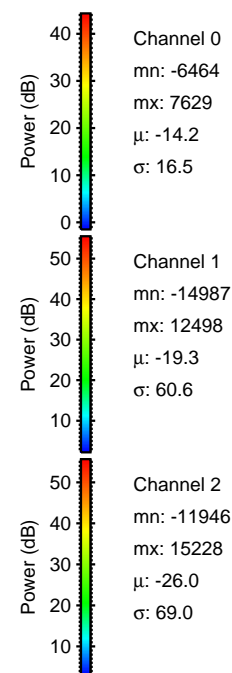
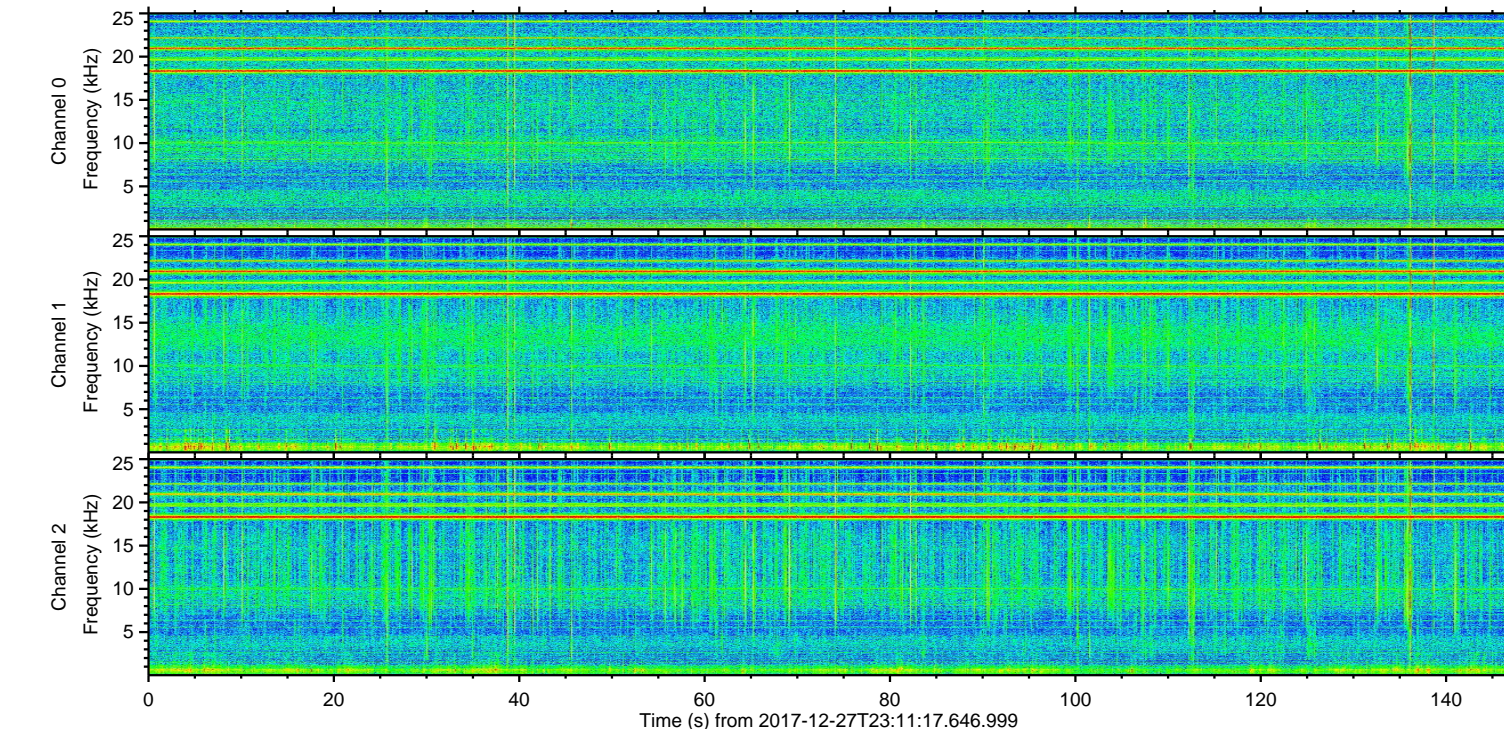
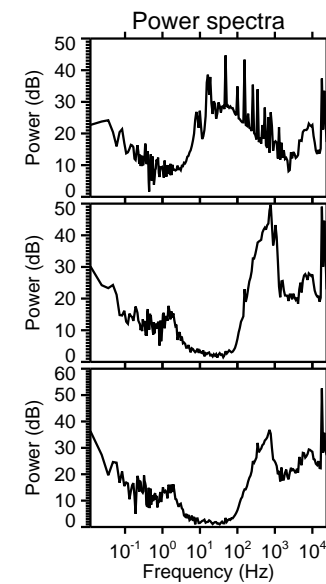
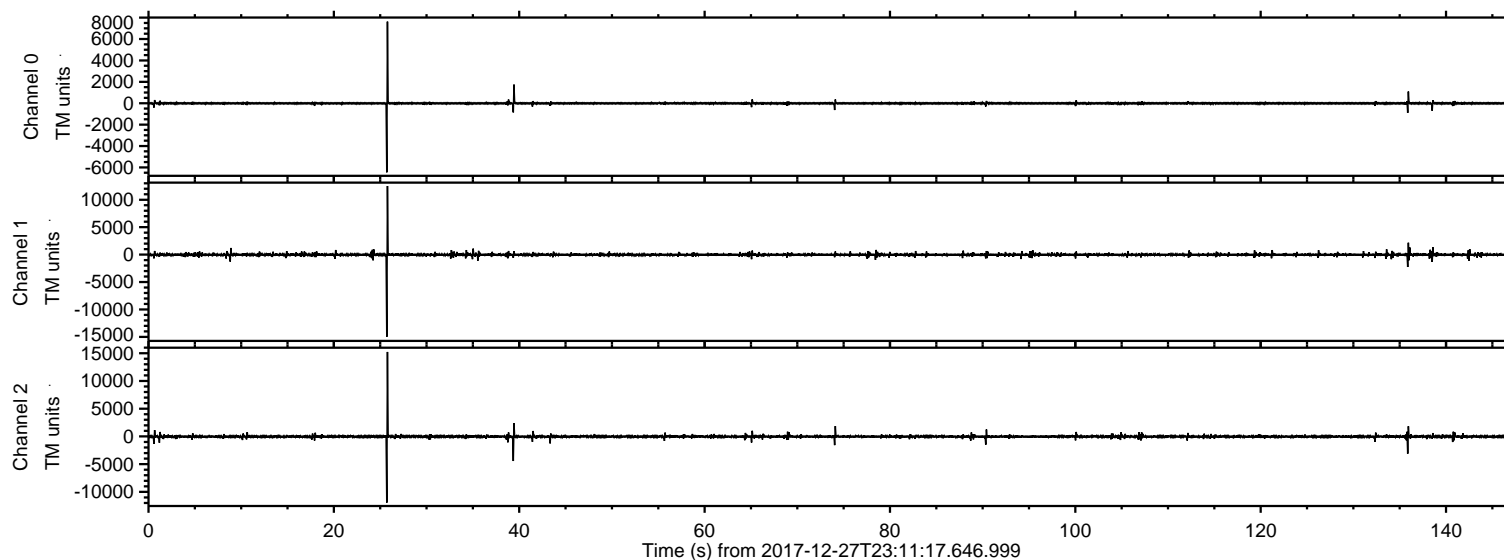

ELMAVAN 3D WAVEFORMS (Measured data sampled at 50 kHz) 51000 packets of 144 samples from 2017-12-27T23:11:17.646.999. Part 26/147

Processed Thu Dec 28 00:19:47 2017 by ELM ver.2012-10-06 from 001__elm20171227_231116__dat00.bin

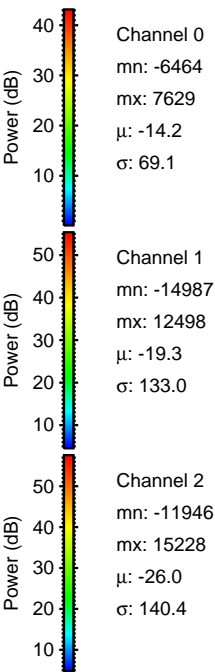
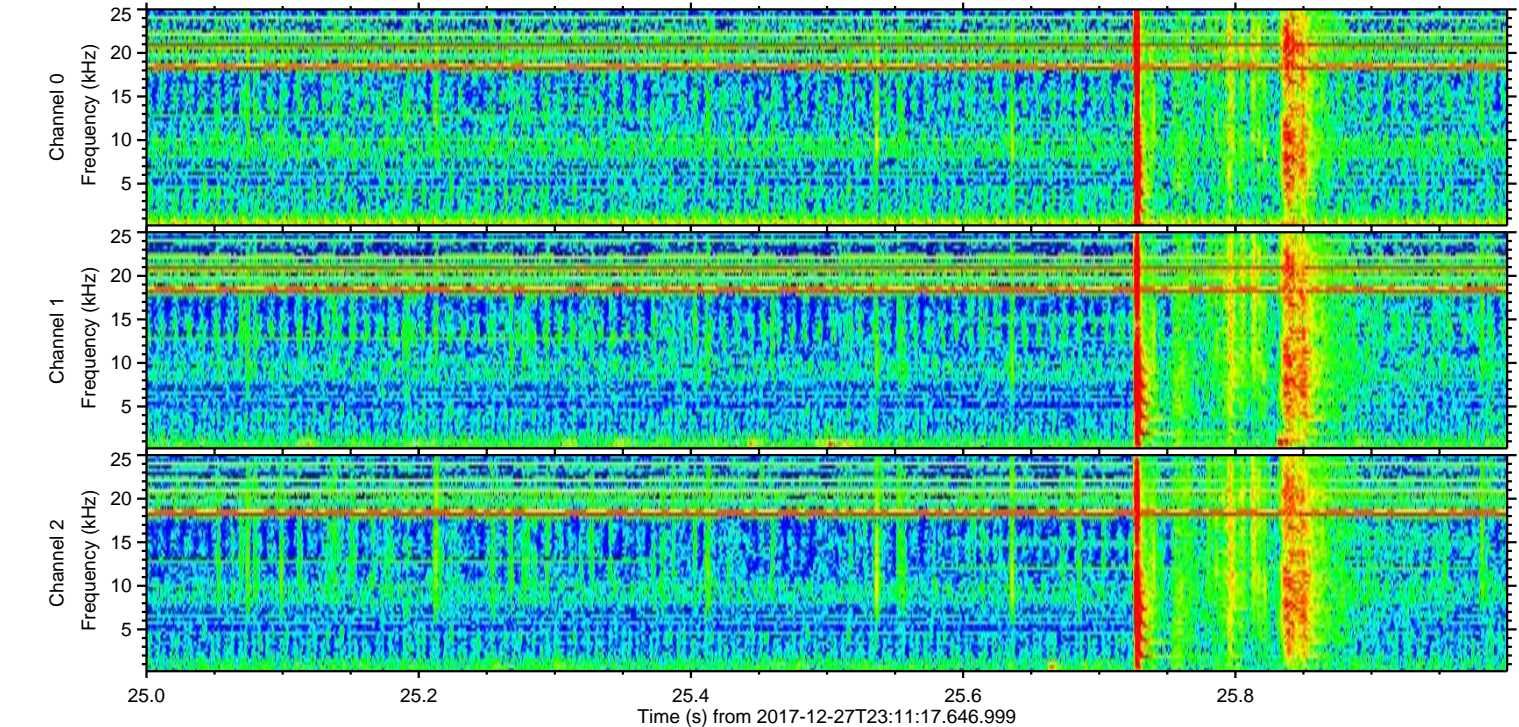
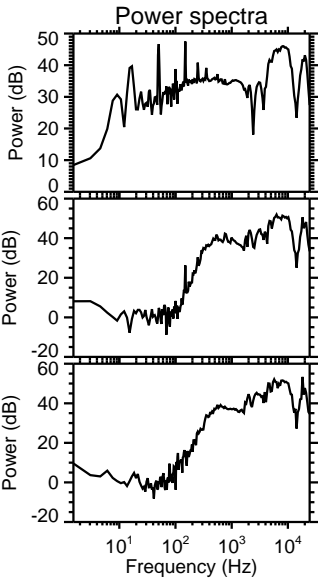
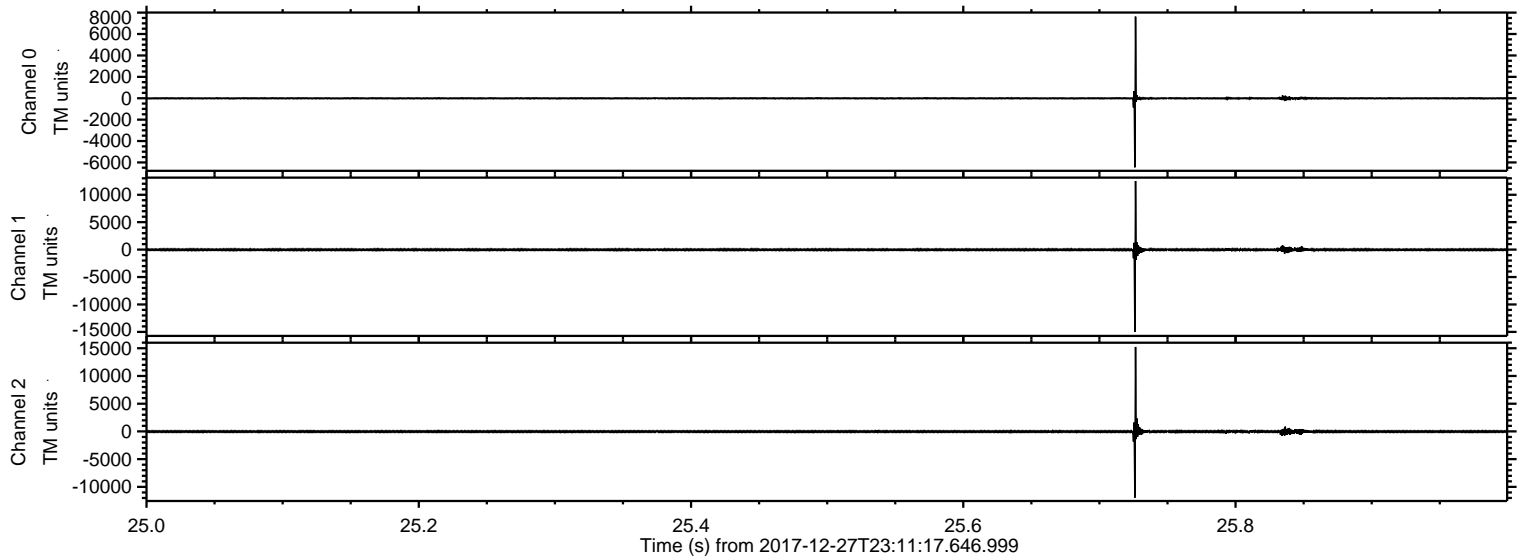

Processed Thu Dec 28 00:19:48 2017 by ELM ver.2012-10-06 from 001__elm20171227_231116__dat00.bin

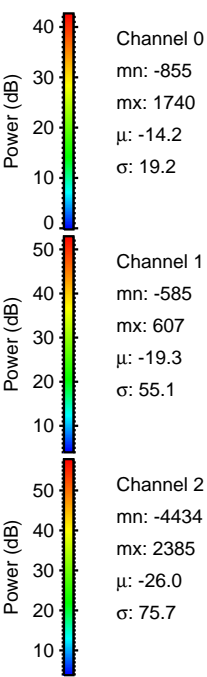
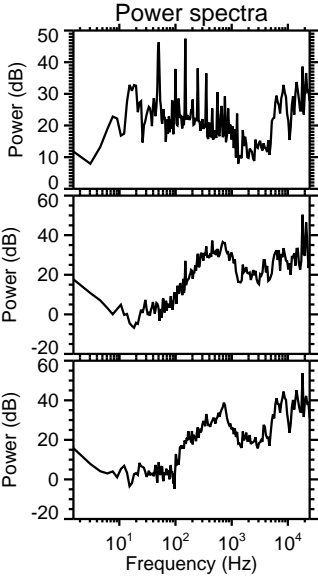
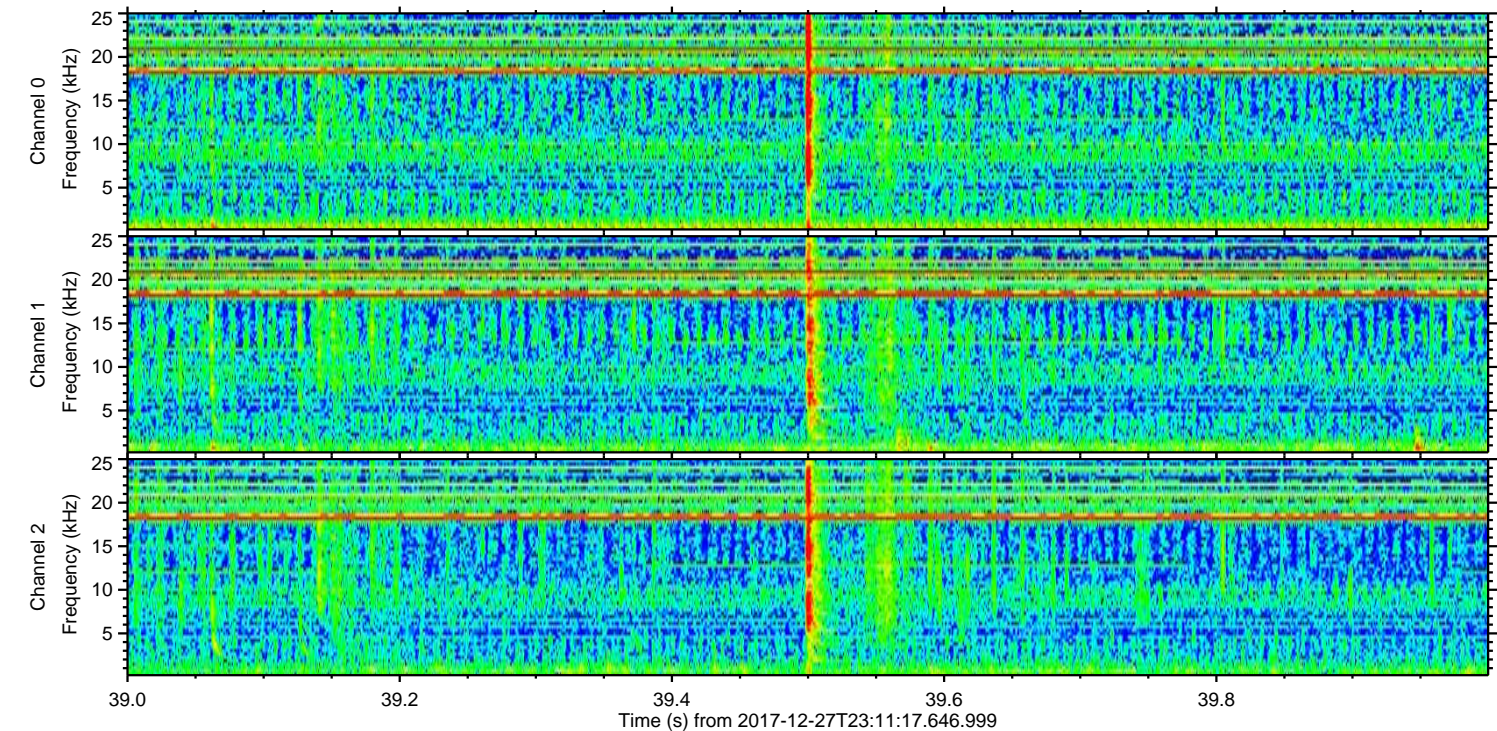
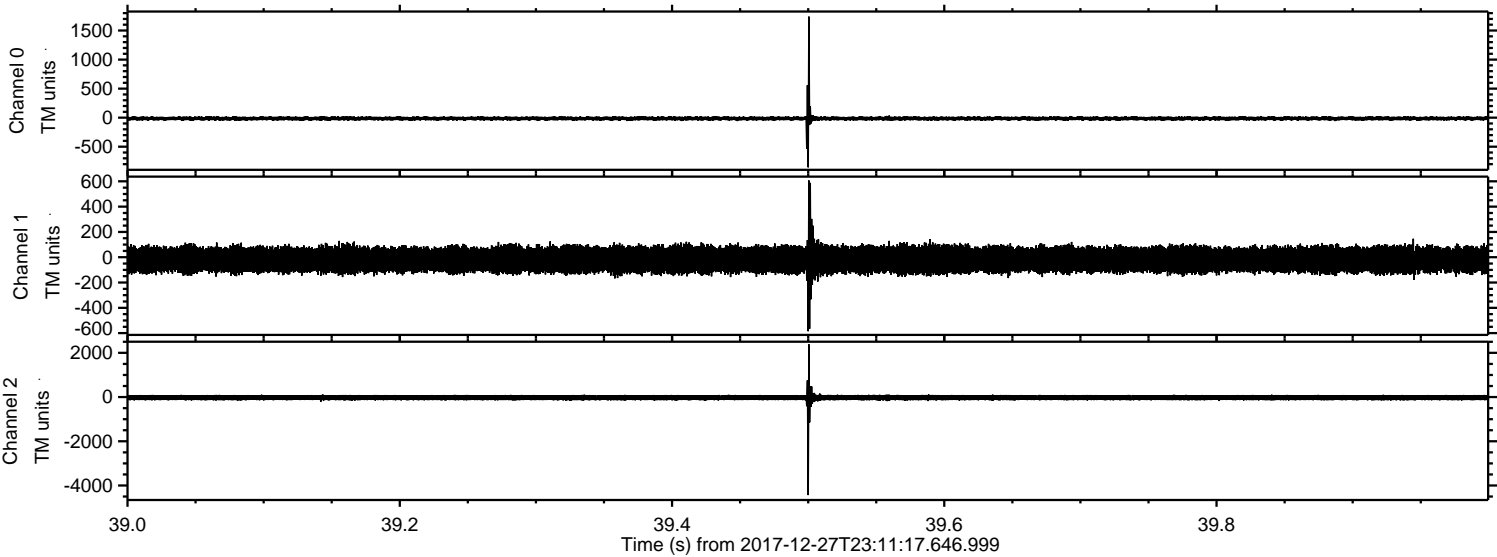

ELMAVAN 3D WAVEFORMS (Measured data sampled at 50 kHz) 51000 packets of 144 samples from 2017-12-27T23:11:17.646.999. Part 136/147

Processed Thu Dec 28 00:19:48 2017 by ELM ver.2012-10-06 from 001__elm20171227_231116__dat00.bin

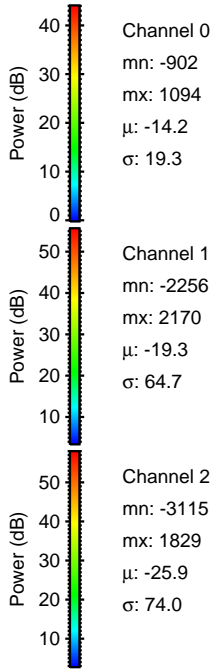
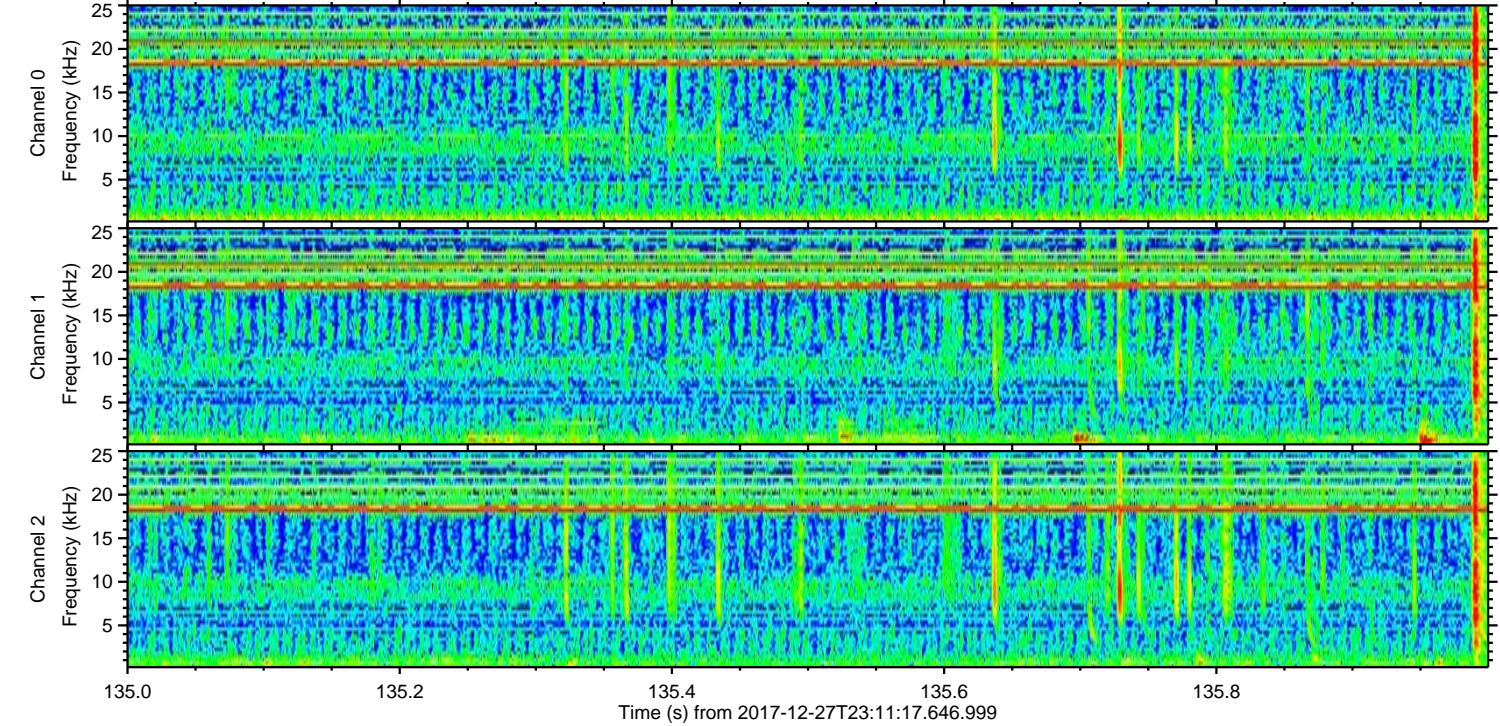
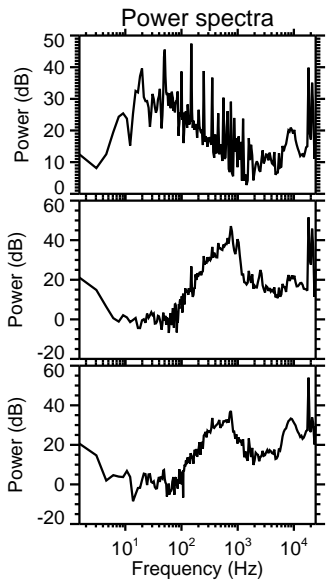
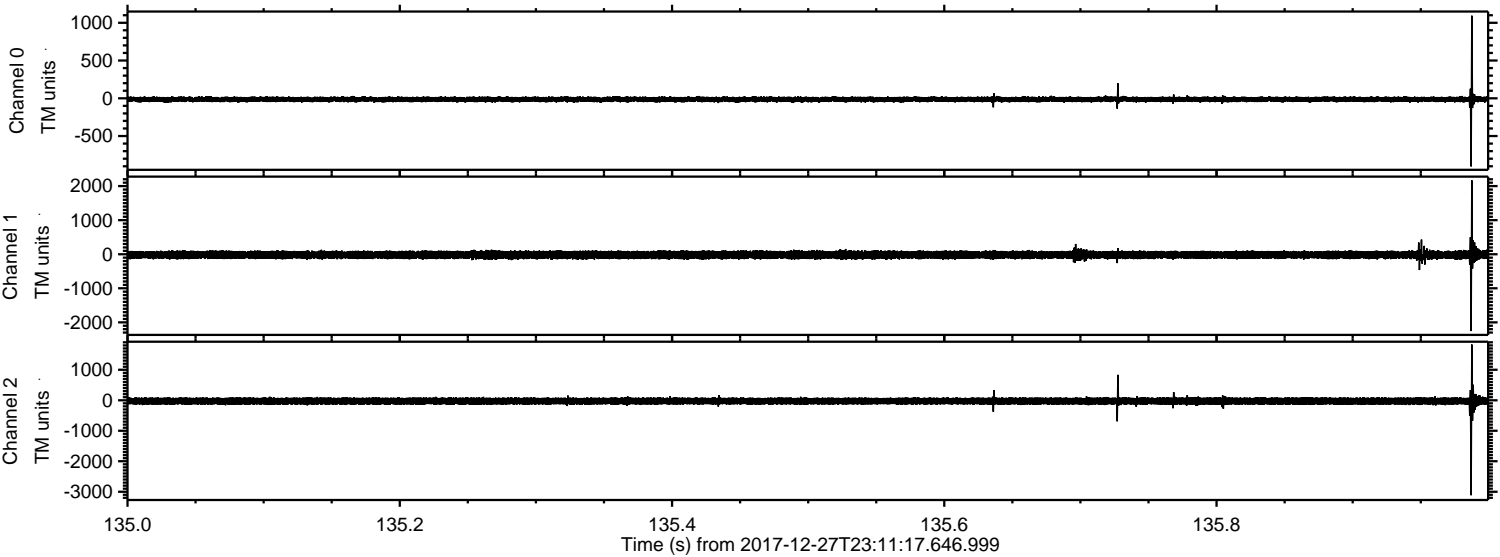

Channel 0
mn: -902
mx: 1094
 μ : -14.2
 σ : 19.3

Channel 1
mn: -2256
mx: 2170
 μ : -19.3
 σ : 64.7

Channel 2
mn: -3115
mx: 1829
 μ : -25.9
 σ : 74.0

Processed Thu Dec 28 00:19:49 2017 by ELM ver.2012-10-06 from 001__elm20171227_231116__dat00.bin

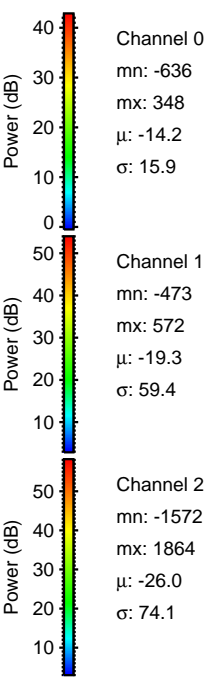
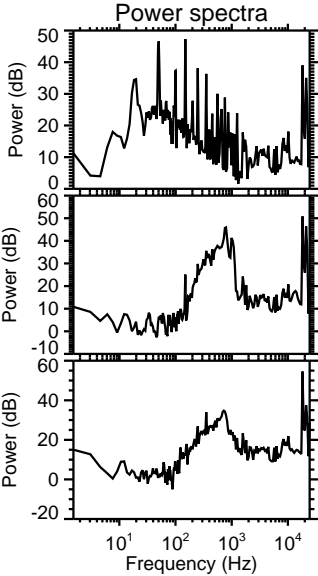
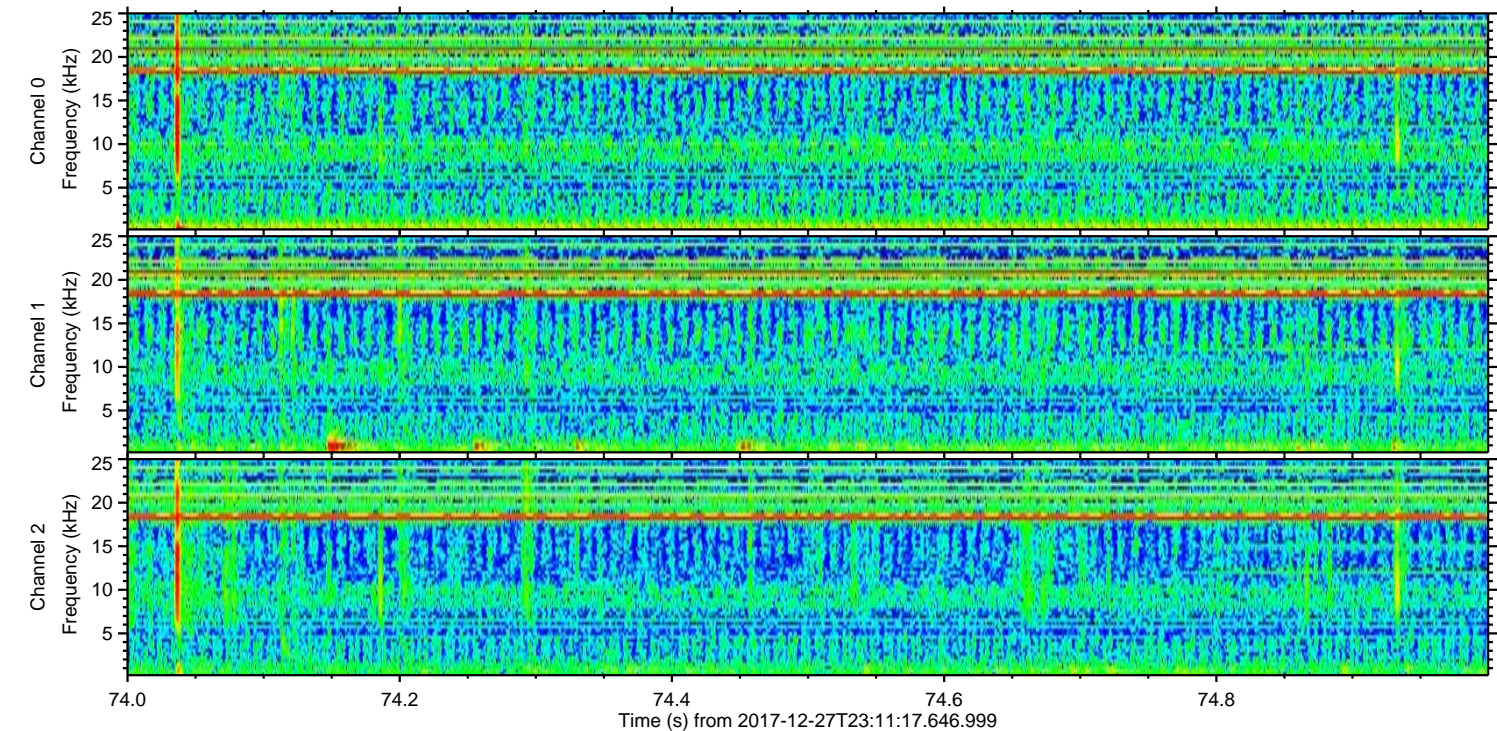
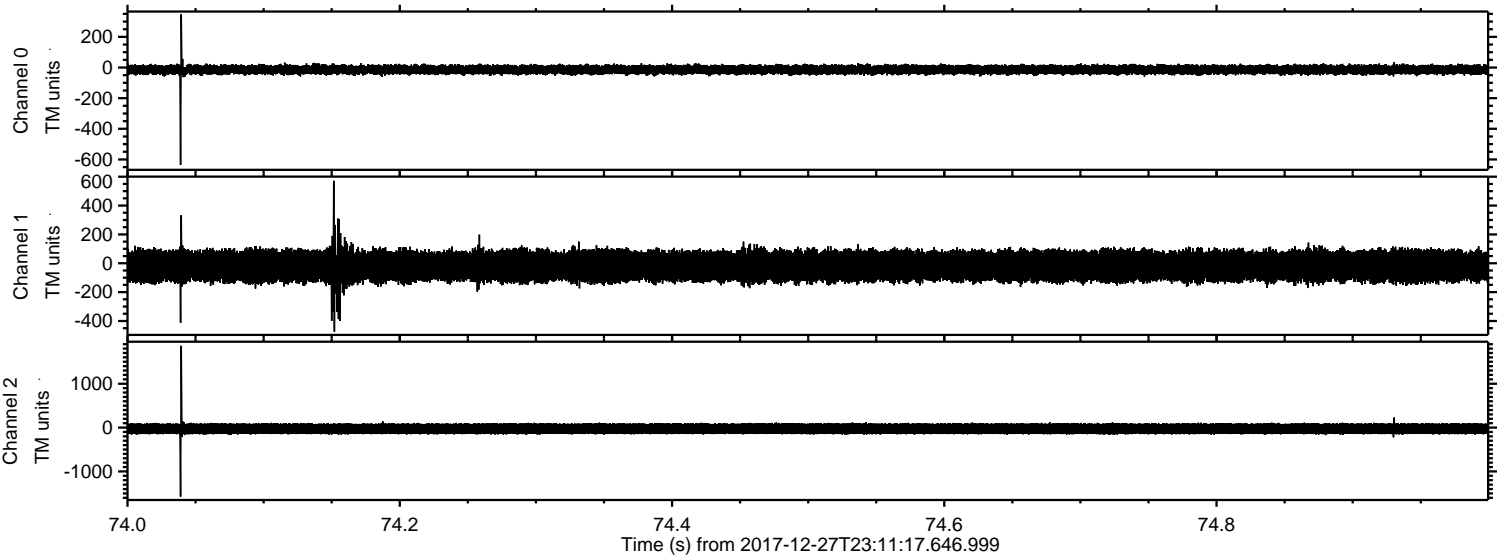

Channel 0
mn: -636
mx: 348
 μ : -14.2
 σ : 15.9

Channel 1
mn: -473
mx: 572
 μ : -19.3
 σ : 59.4

Channel 2
mn: -1572
mx: 1864
 μ : -26.0
 σ : 74.1

Processed Thu Dec 28 00:19:50 2017 by ELM ver.2012-10-06 from 001__elm20171227_231116__dat00.bin

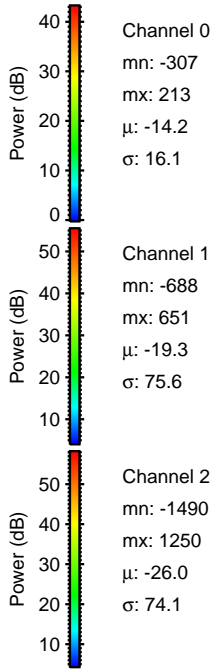
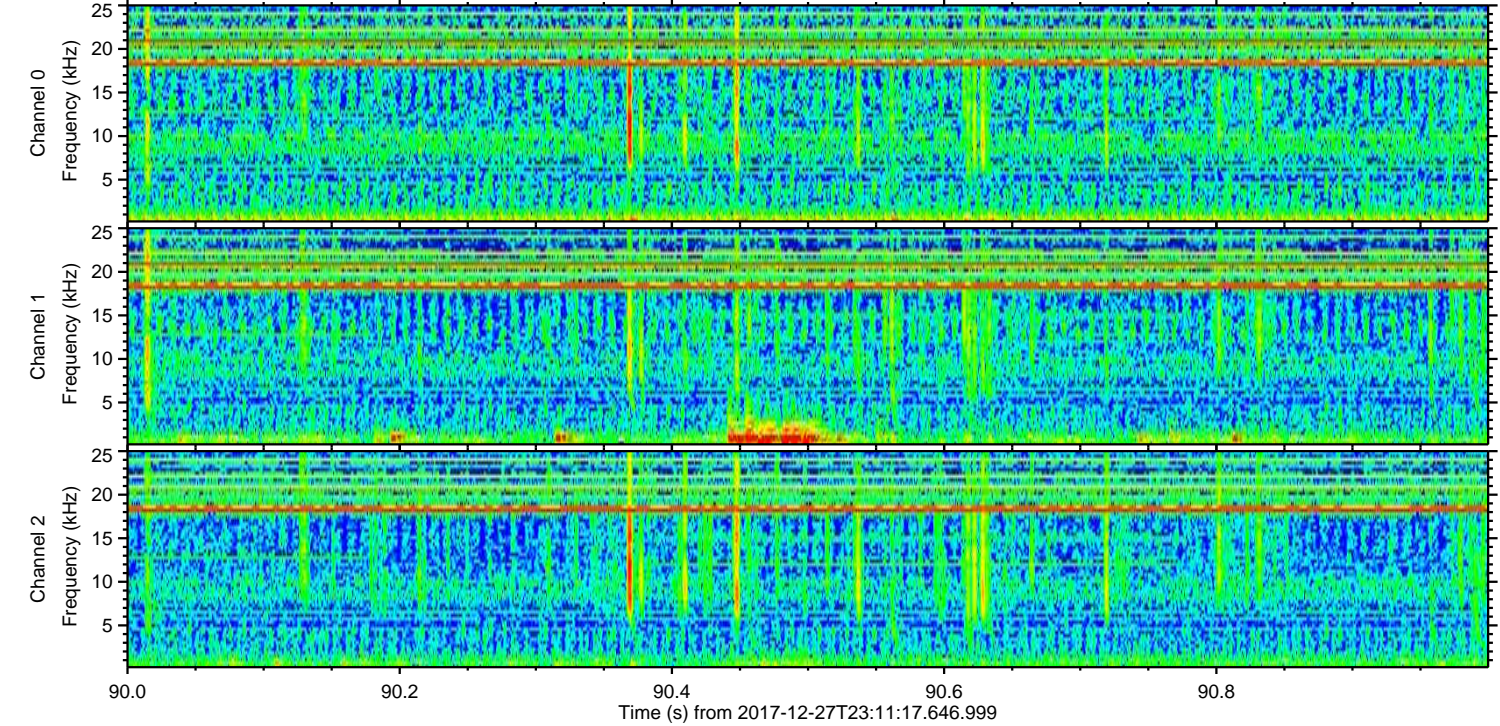
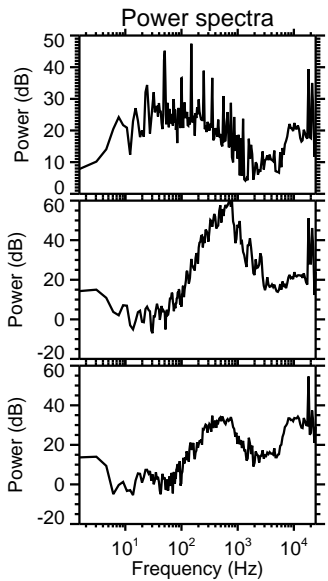
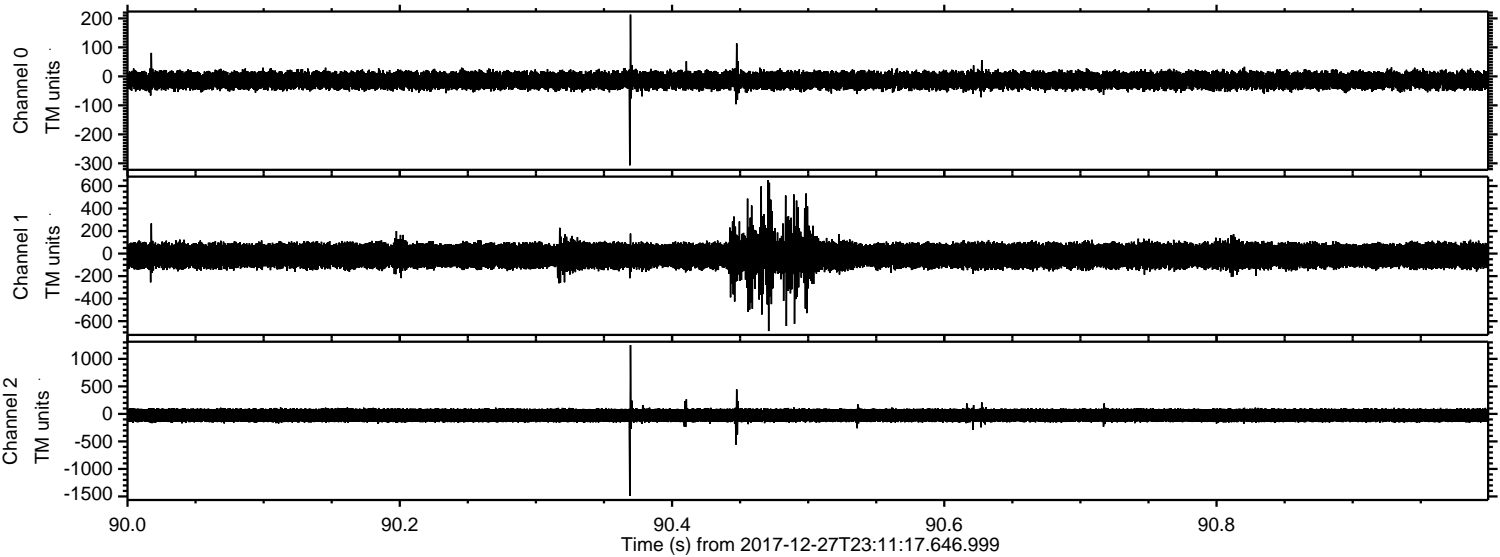

Channel 0
mn: -307
mx: 213
 μ : -14.2
 σ : 16.1

Channel 1
mn: -688
mx: 651
 μ : -19.3
 σ : 75.6

Channel 2
mn: -1490
mx: 1250
 μ : -26.0
 σ : 74.1

ELMAVAN 3D WAVEFORMS (Measured data sampled at 50 kHz) 51000 packets of 144 samples from 2017-12-27T23:11:17.646.999. Part 139/147

Processed Thu Dec 28 00:19:51 2017 by ELM ver.2012-10-06 from 001__elm20171227_231116__dat00.bin

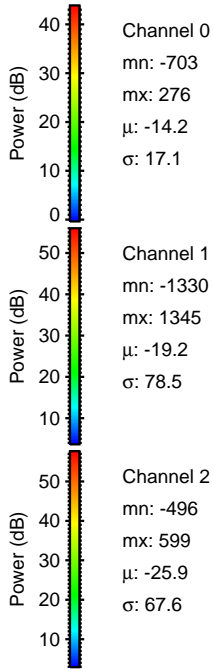
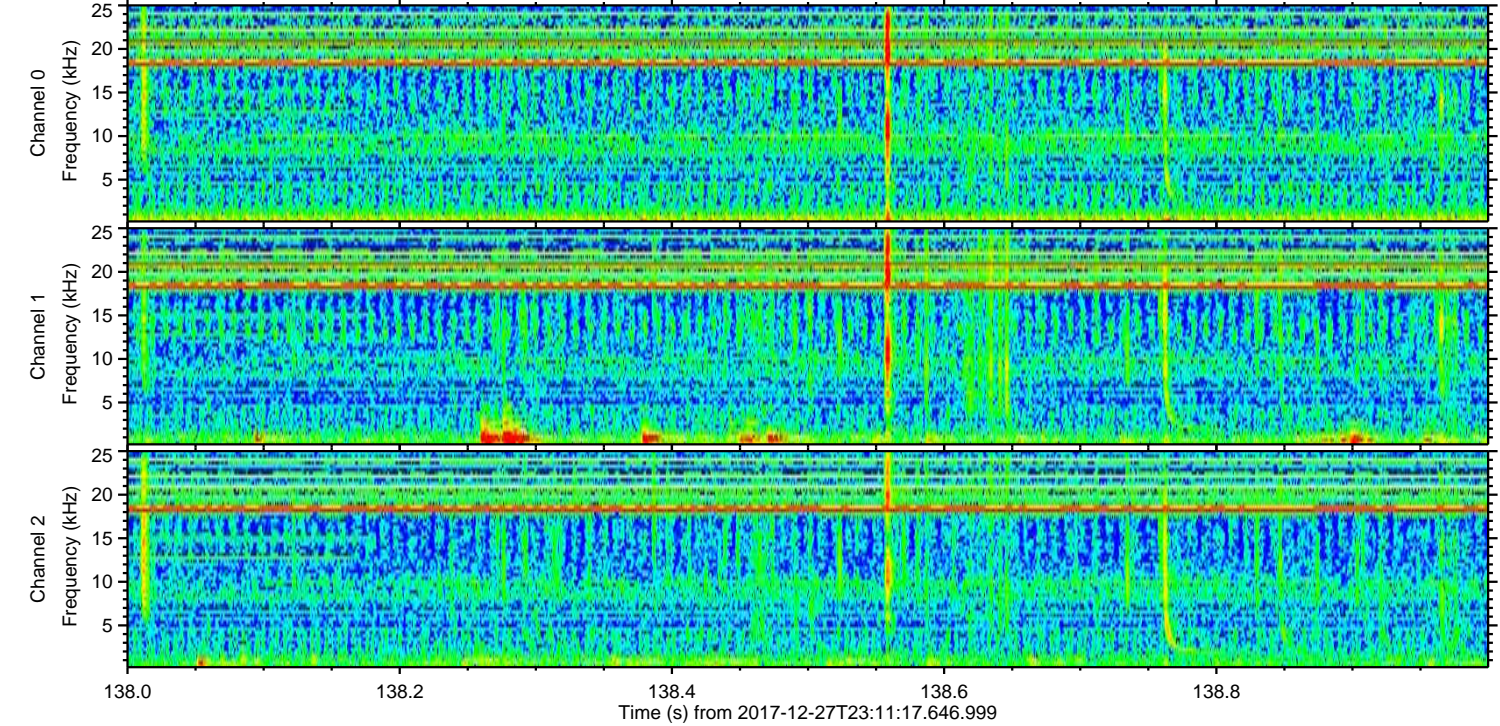
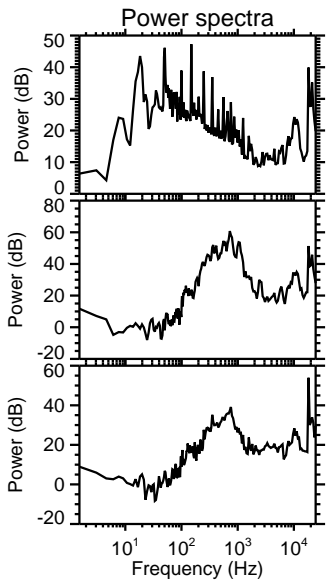
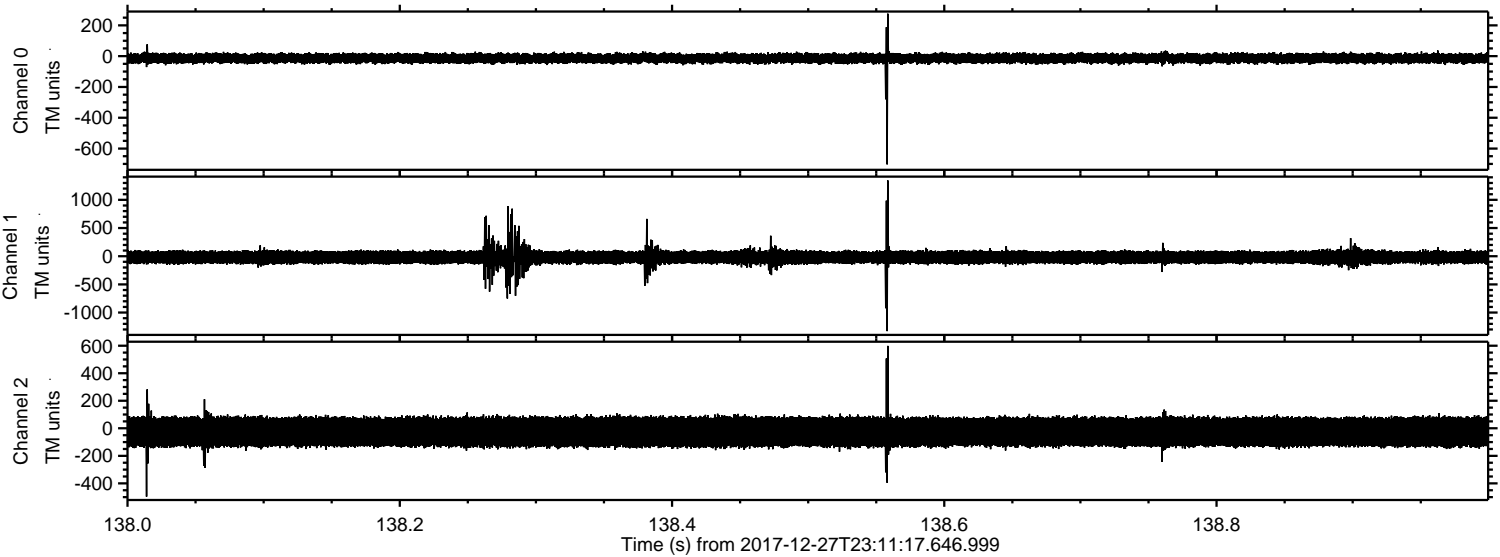

Channel 0
mn: -703
mx: 276
 μ : -14.2
 σ : 17.1

Channel 1
mn: -1330
mx: 1345
 μ : -19.2
 σ : 78.5

Channel 2
mn: -496
mx: 599
 μ : -25.9
 σ : 67.6

ELMAVAN 3D WAVEFORMS (Measured data sampled at 50 kHz) 51000 packets of 144 samples from 2017-12-27T23:11:17.646.999. Part 1/147

Processed Thu Dec 28 00:19:52 2017 by ELM ver.2012-10-06 from 001__elm20171227_231116__dat00.bin

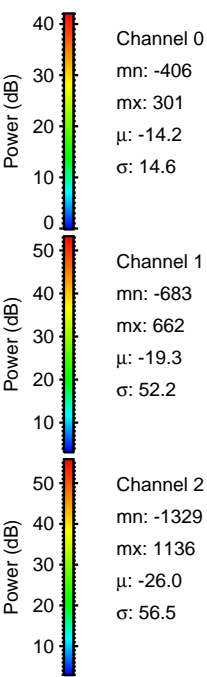
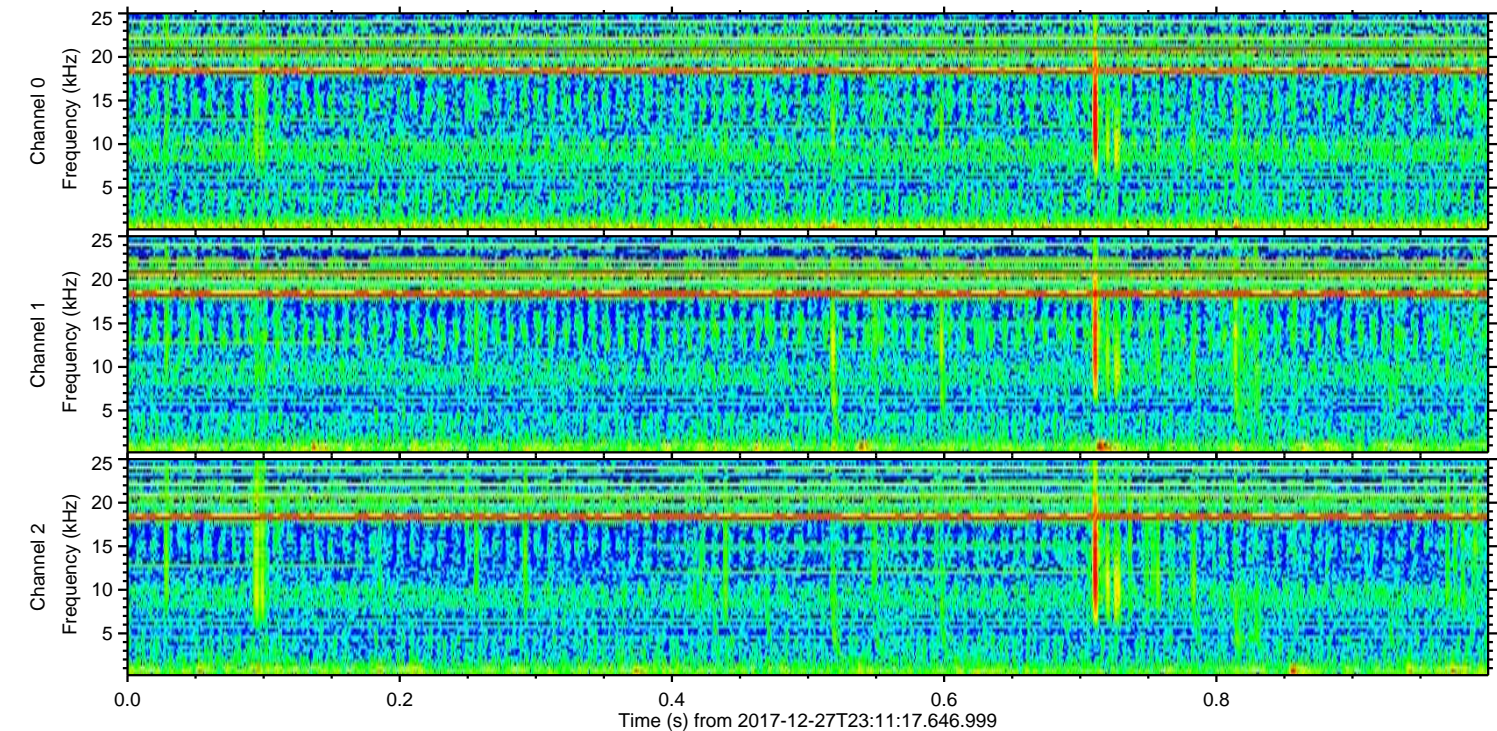
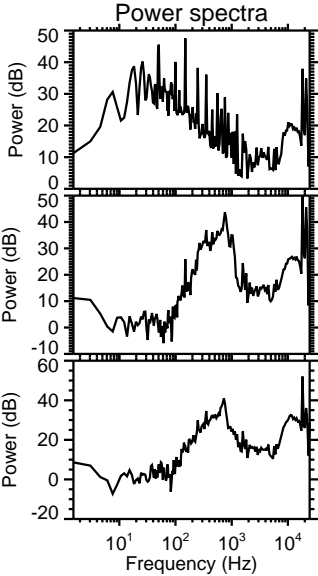
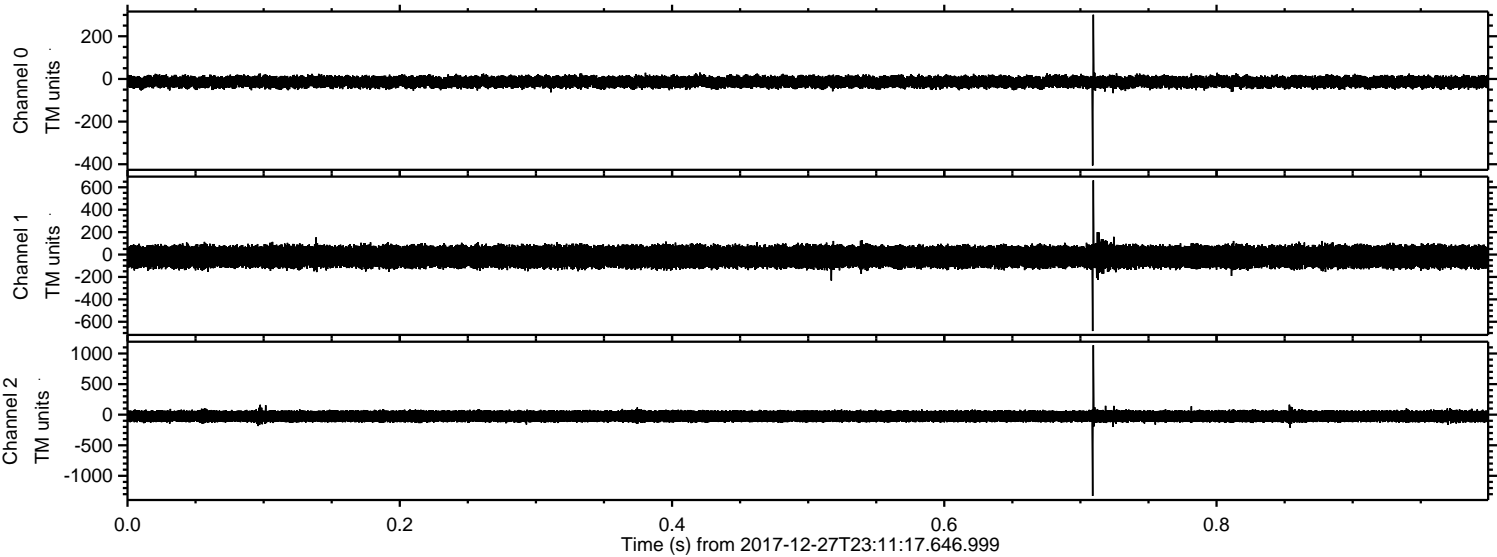

ELMAVAN 3D WAVEFORMS (Measured data sampled at 50 kHz) 51000 packets of 144 samples from 2017-12-27T23:11:17.646.999. Part 137/147

Processed Thu Dec 28 00:19:52 2017 by ELM ver.2012-10-06 from 001__elm20171227_231116__dat00.bin

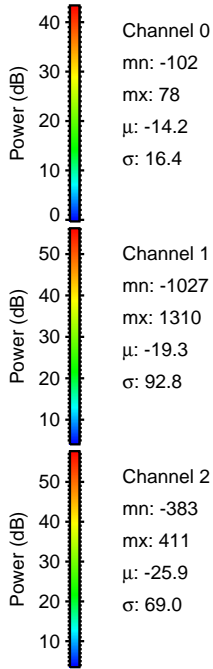
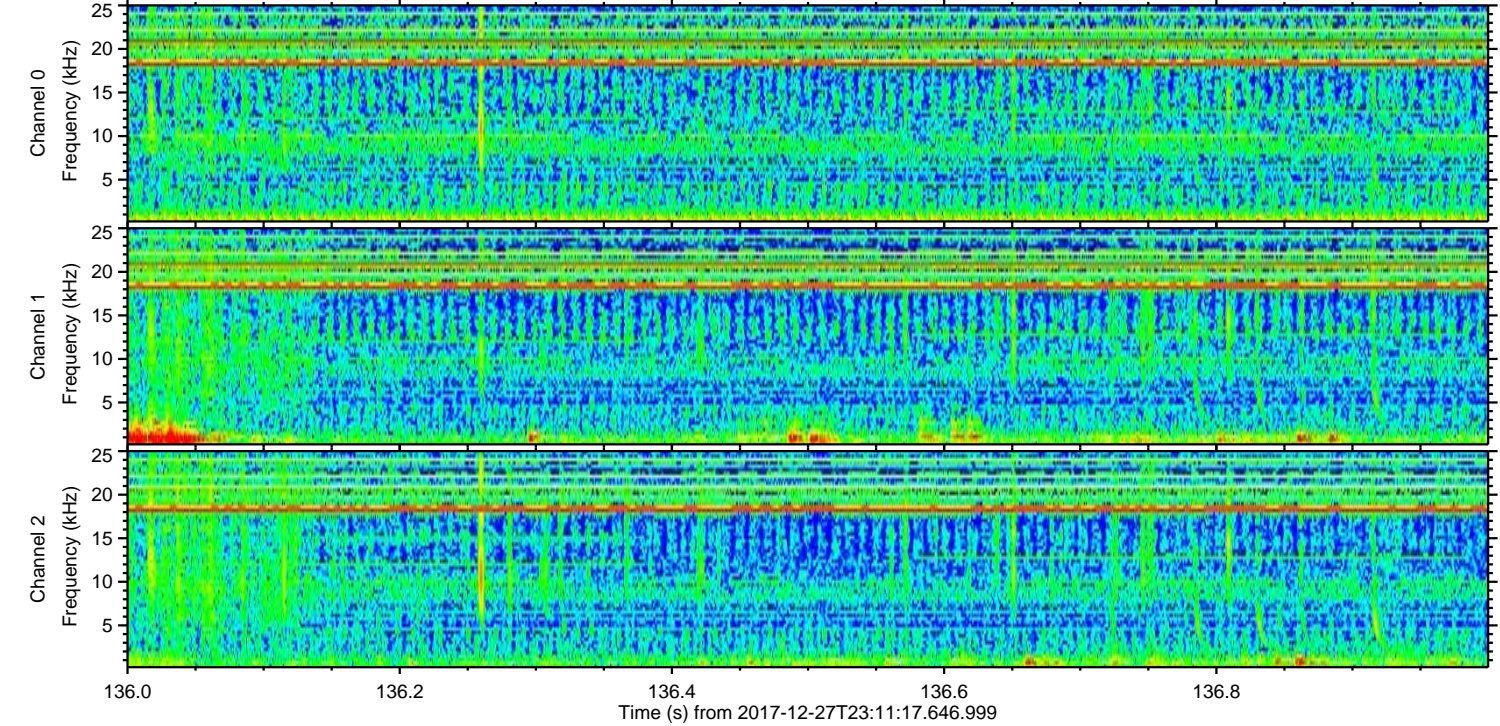
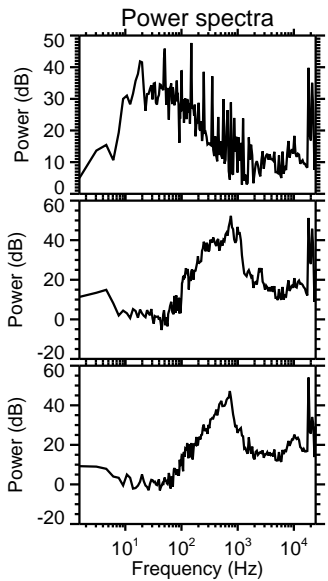
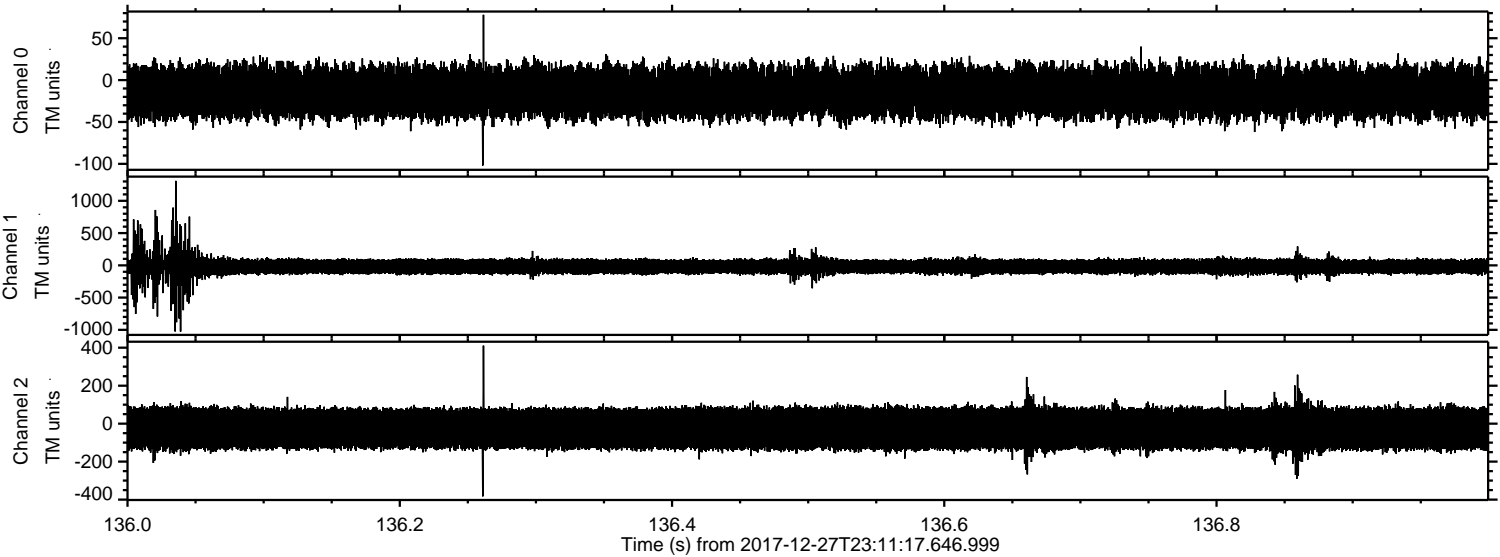

ELMAVAN 3D WAVEFORMS (Measured data sampled at 50 kHz) 51000 packets of 144 samples from 2017-12-27T23:11:17.646.999. Part 9/147

Processed Thu Dec 28 00:19:53 2017 by ELM ver.2012-10-06 from 001__elm20171227_231116__dat00.bin

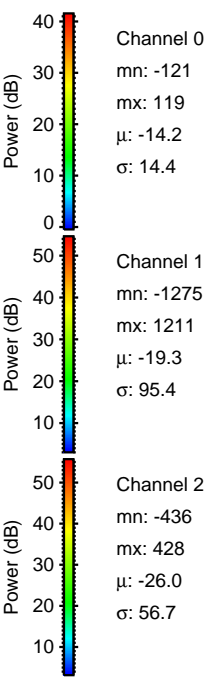
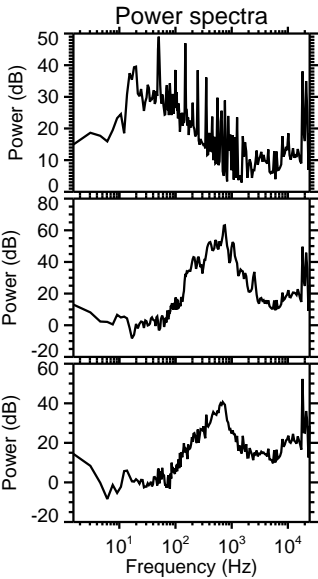
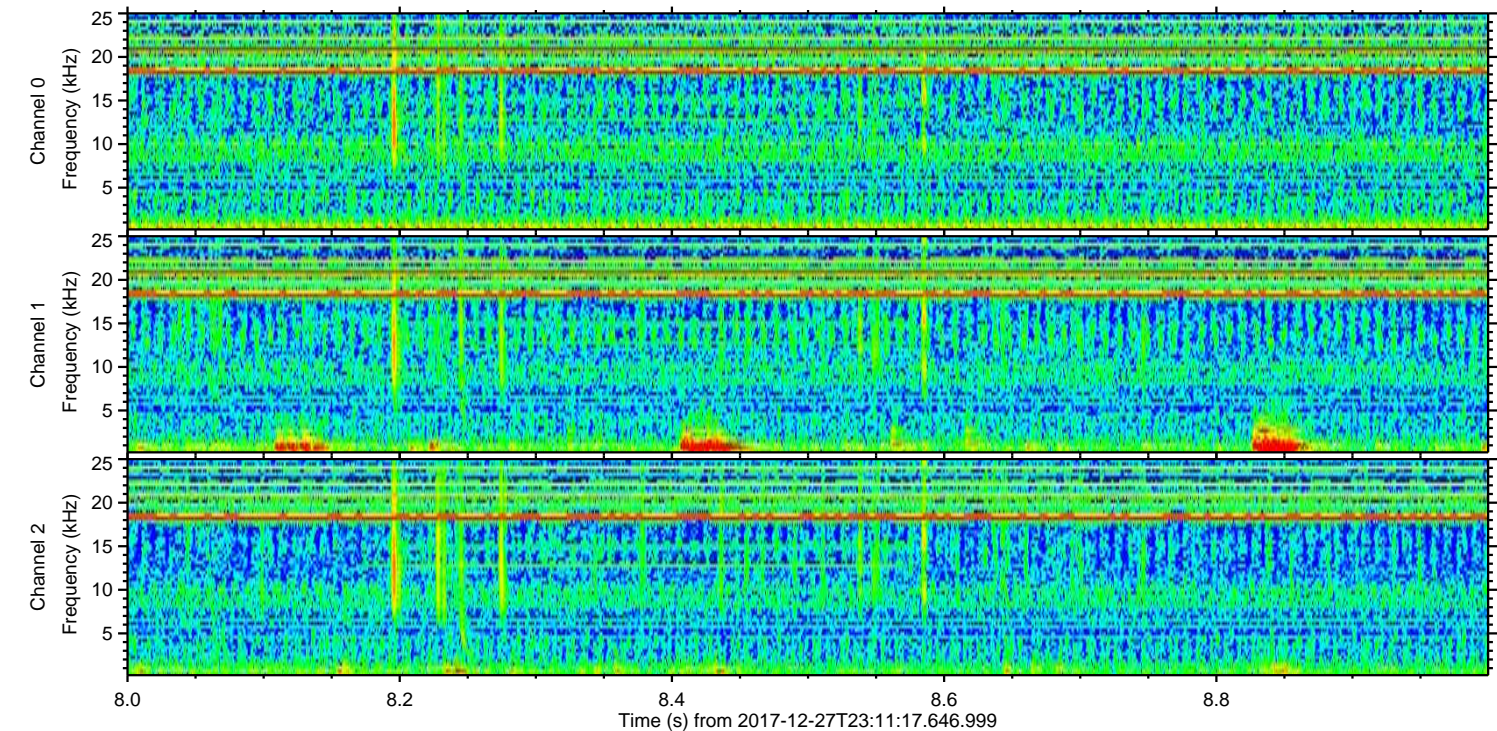
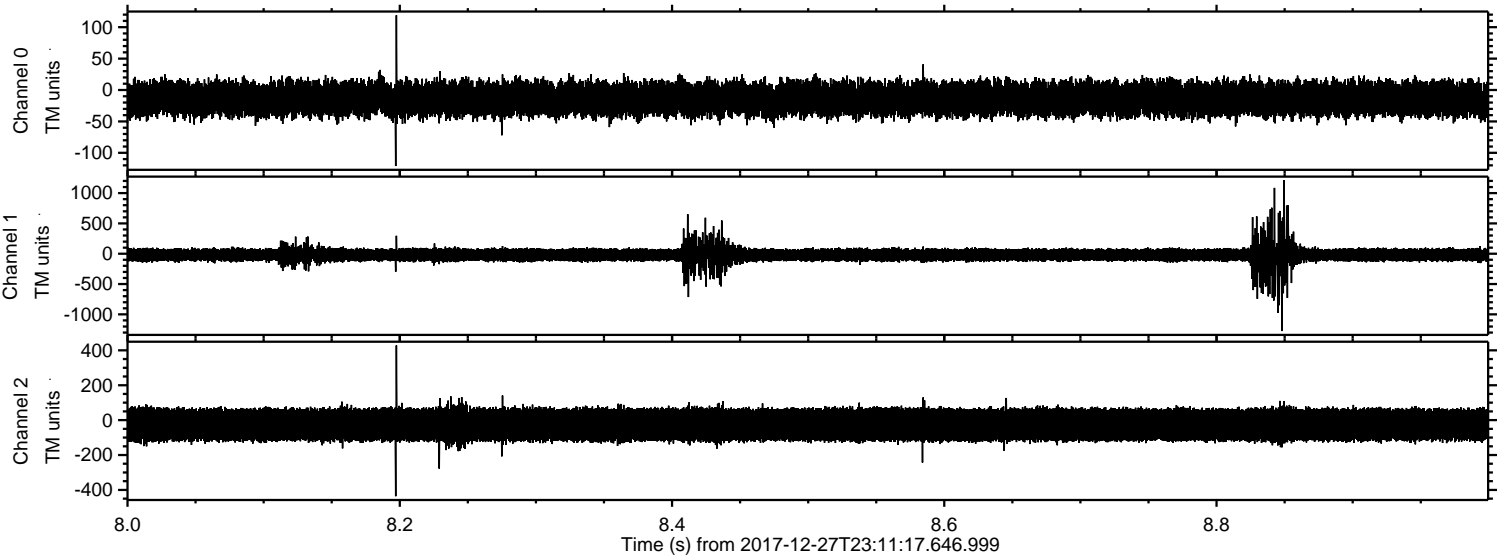

Processed Thu Dec 28 00:19:54 2017 by ELM ver.2012-10-06 from 001__elm20171227_231116__dat00.bin

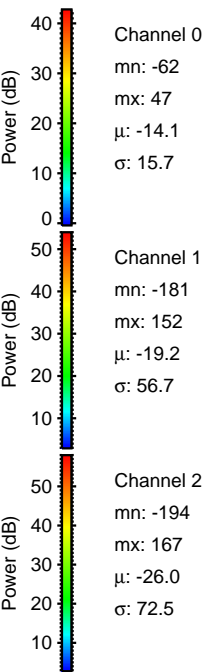
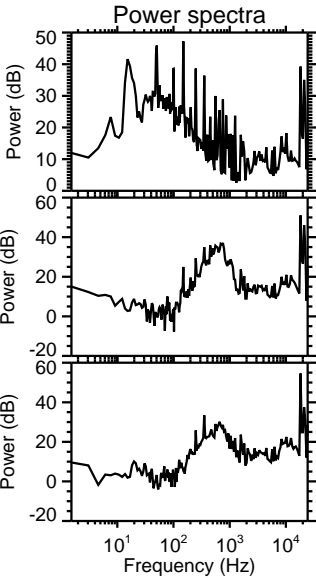
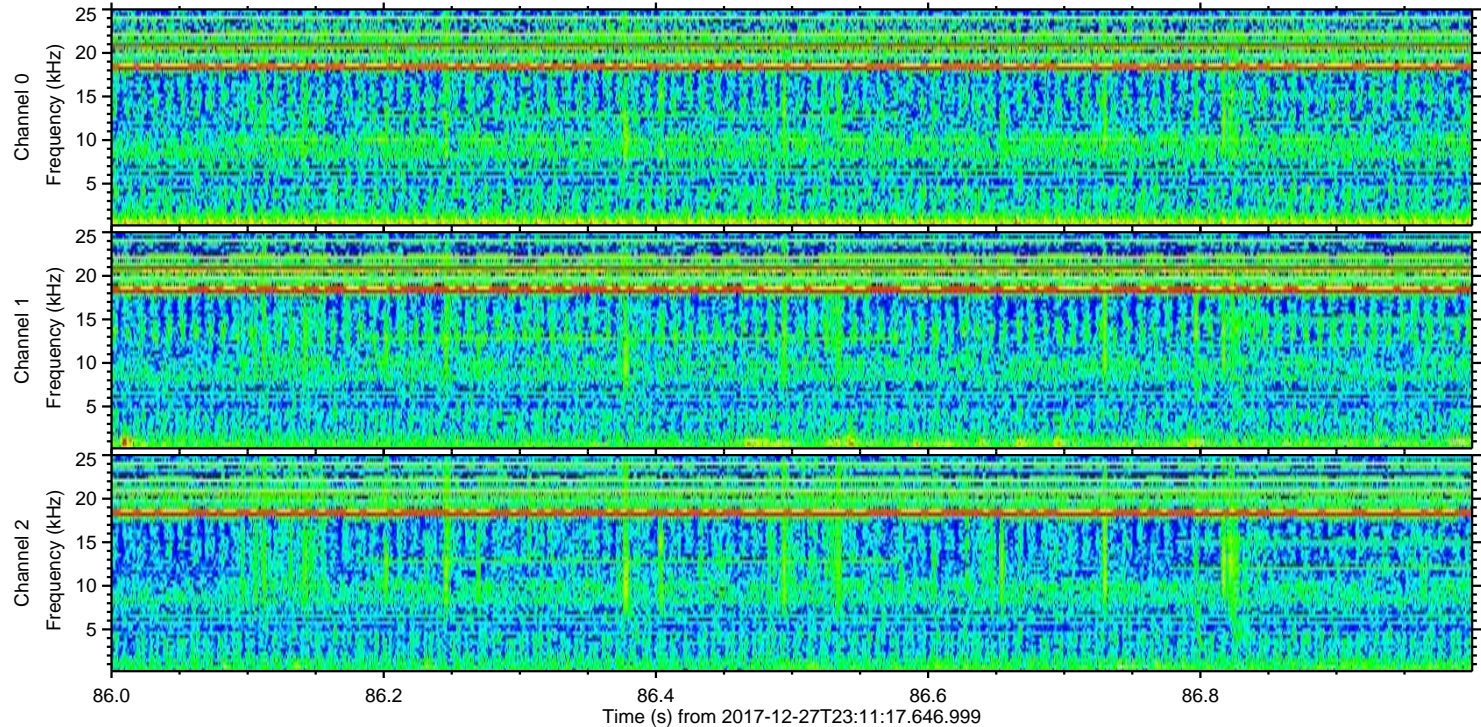
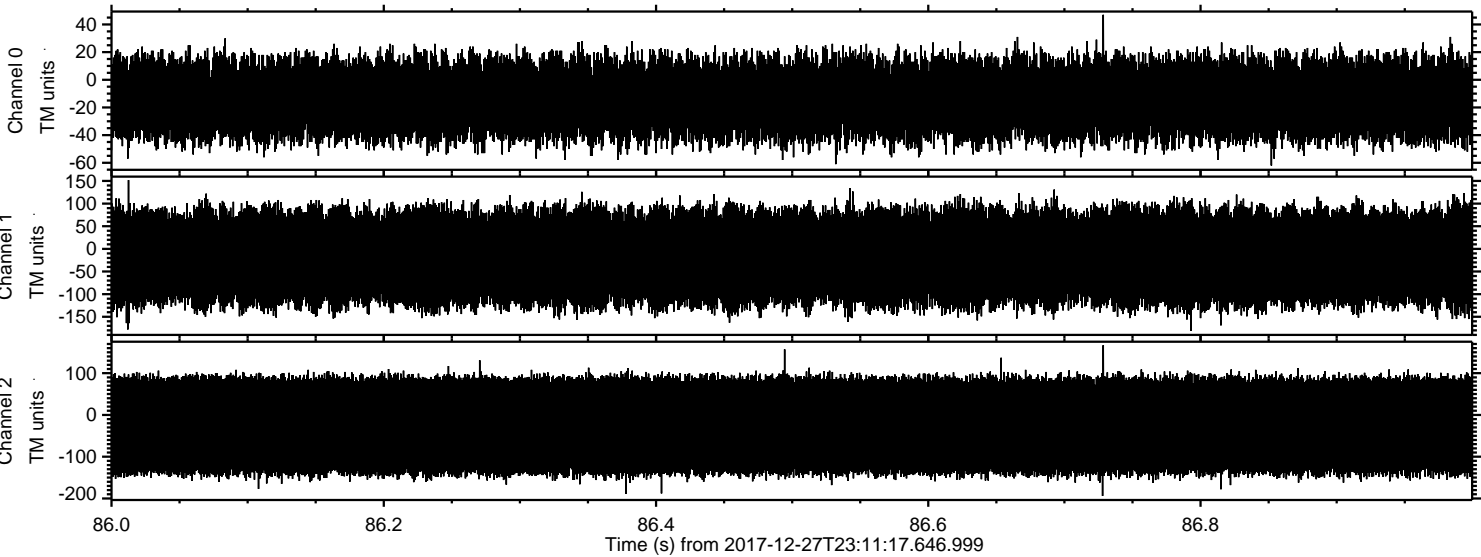

Channel 0
mn: -62
mx: 47
 μ : -14.1
 σ : 15.7

Channel 1
mn: -181
mx: 152
 μ : -19.2
 σ : 56.7

Channel 2
mn: -194
mx: 167
 μ : -26.0
 σ : 72.5