

# ELMAVAN 3D WAVEFORMS (Measured data sampled at 50 kHz) 51000 packets of 144 samples from 2017-12-27T20:26:10.022.999.

Processed Wed Dec 27 21:34:39 2017 by ELM ver.2012-10-06 from 001\_\_elm20171227\_202609\_\_dat00.bin

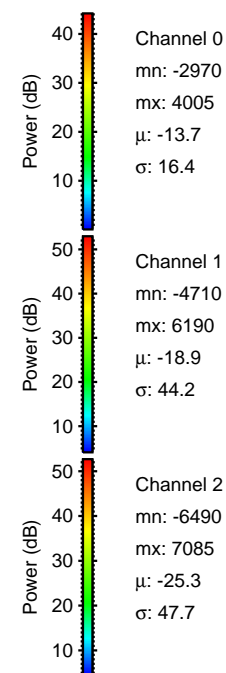

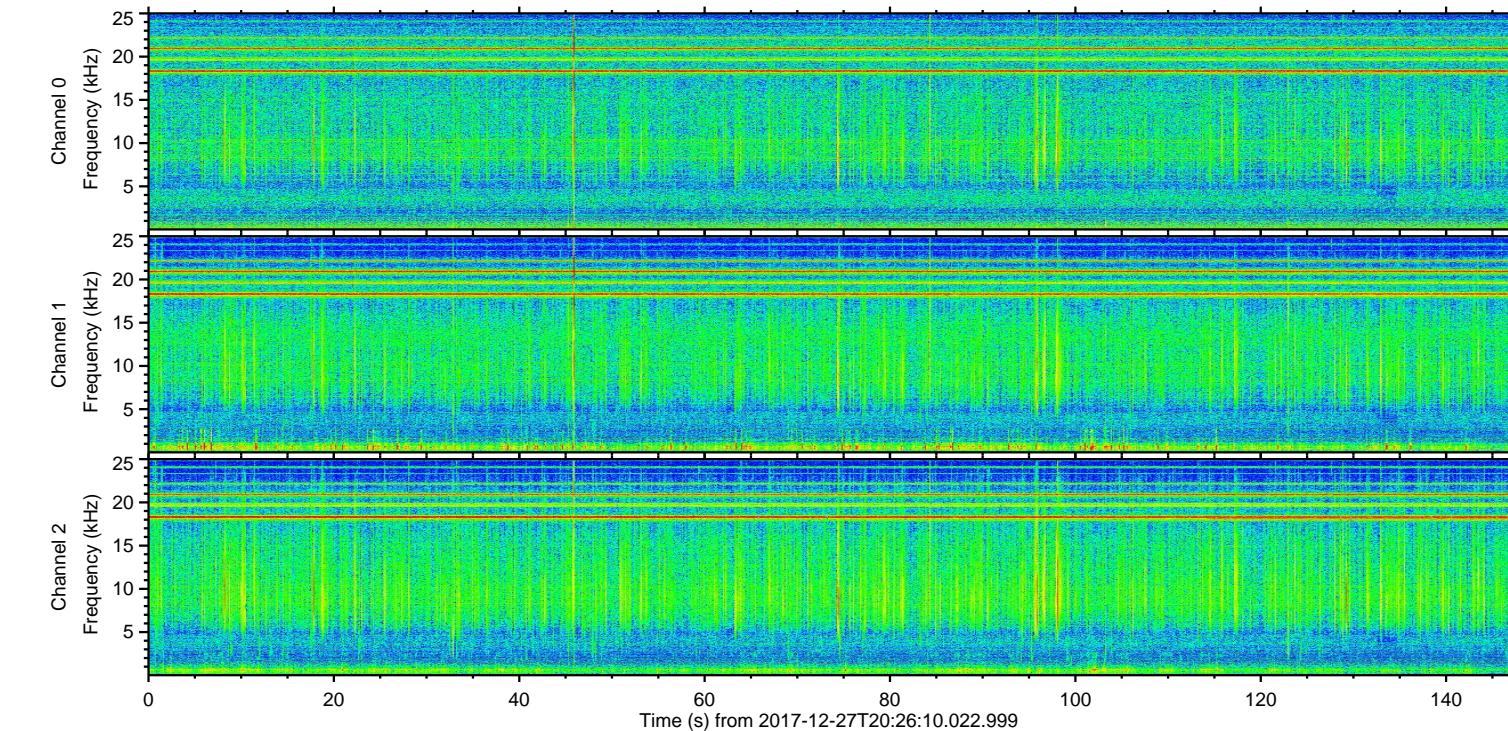
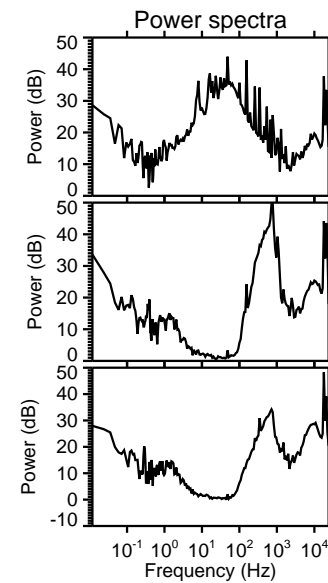
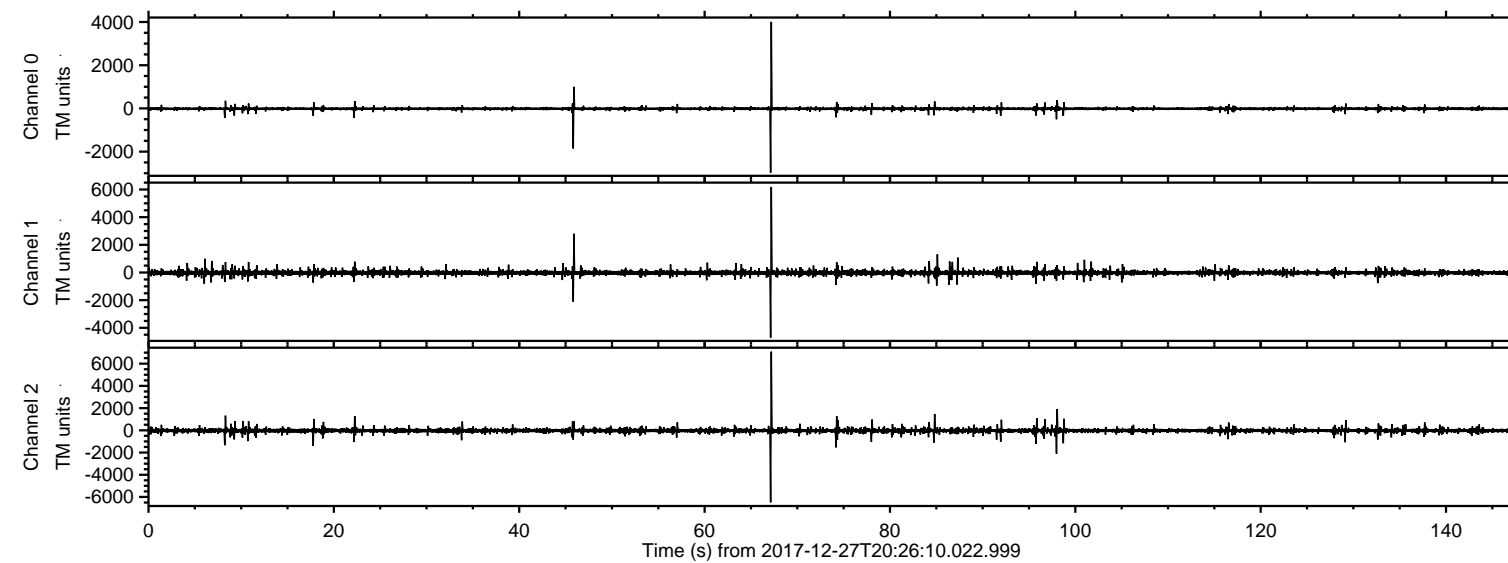

Processed Wed Dec 27 21:34:47 2017 by ELM ver.2012-10-06 from 001\_\_elm20171227\_202609\_\_dat00.bin

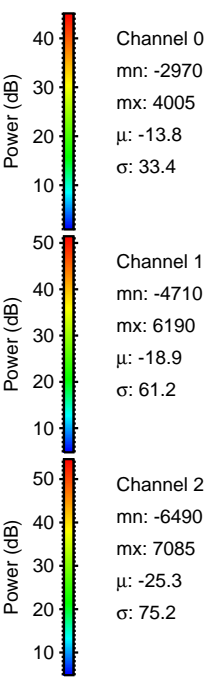
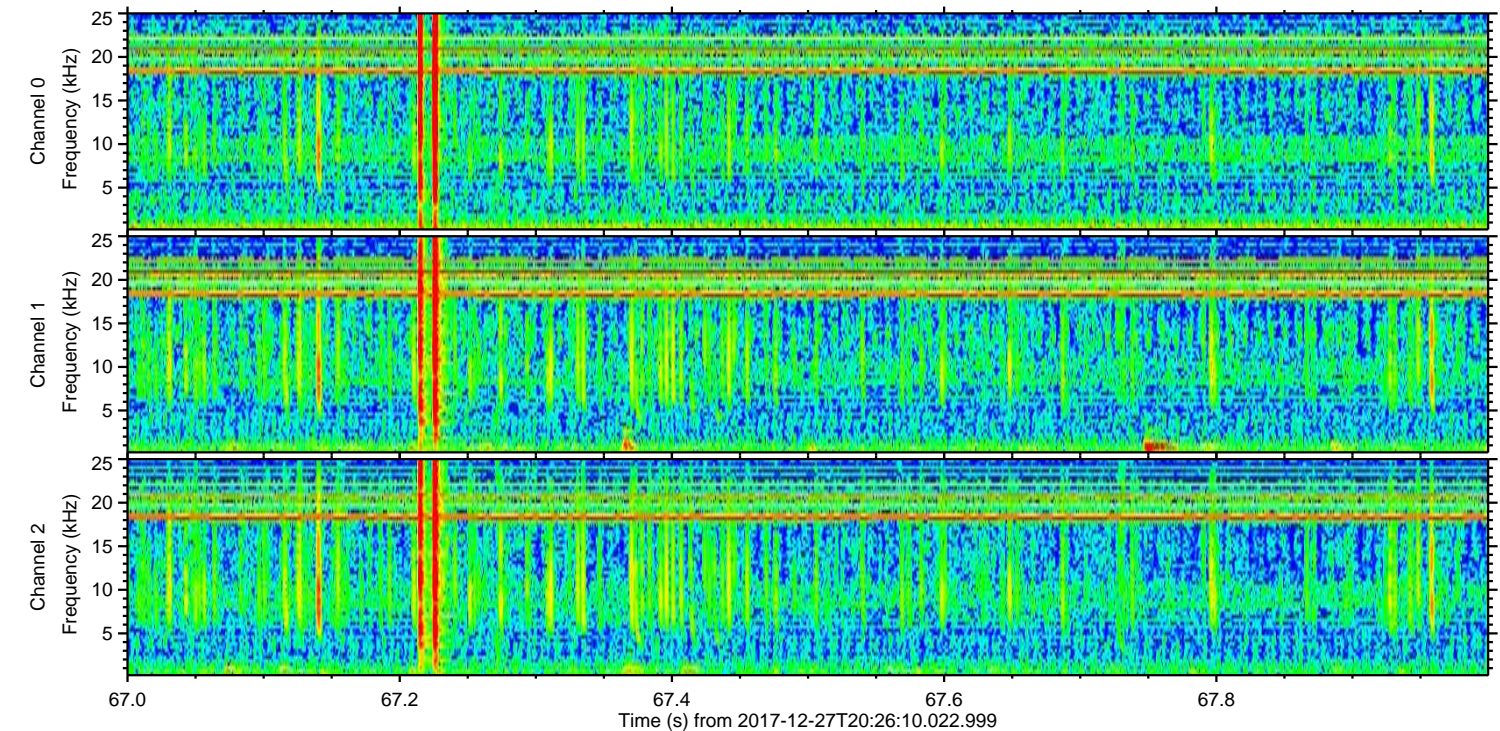
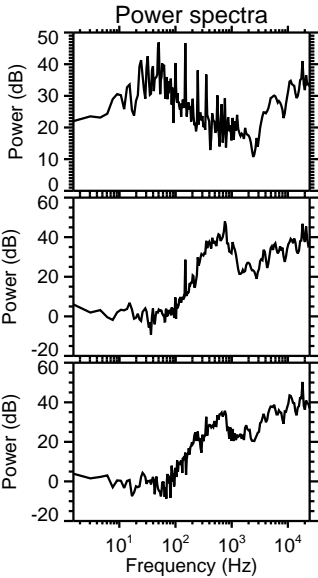
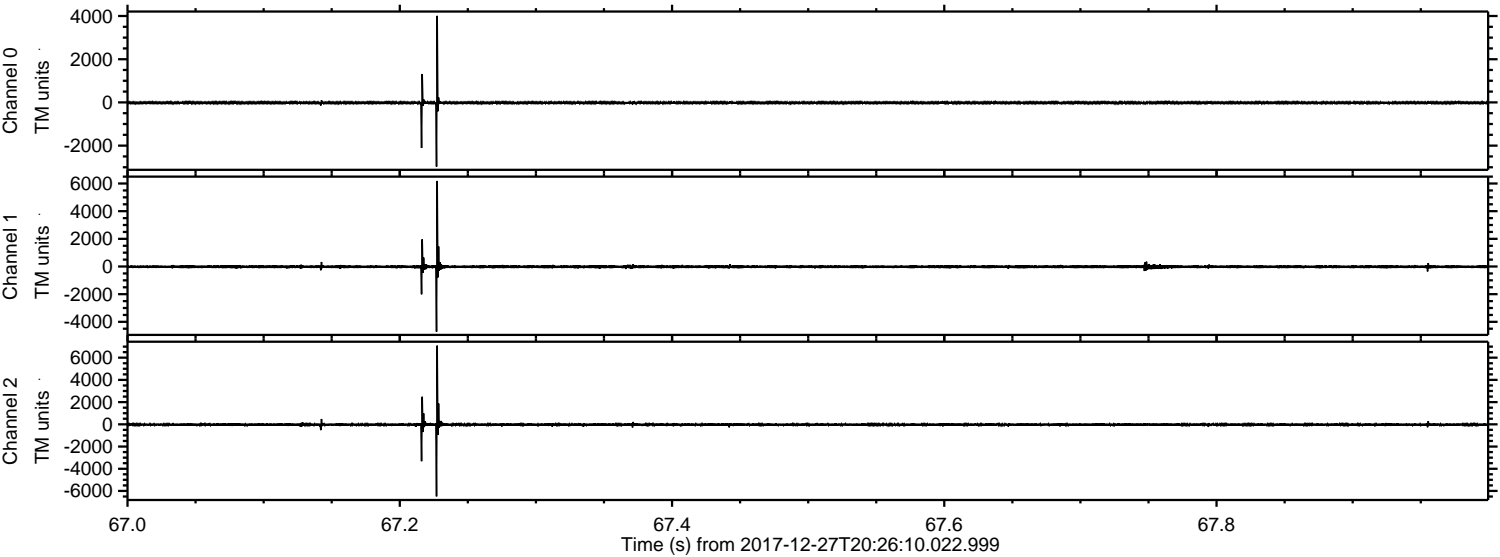



ELMAVAN 3D WAVEFORMS (Measured data sampled at 50 kHz) 51000 packets of 144 samples from 2017-12-27T20:26:10.022.999. Part 46/147

Processed Wed Dec 27 21:34:48 2017 by ELM ver.2012-10-06 from 001\_\_elm20171227\_202609\_\_dat00.bin

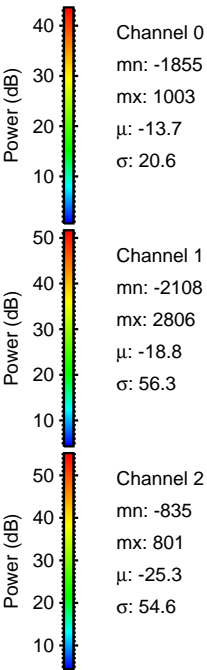
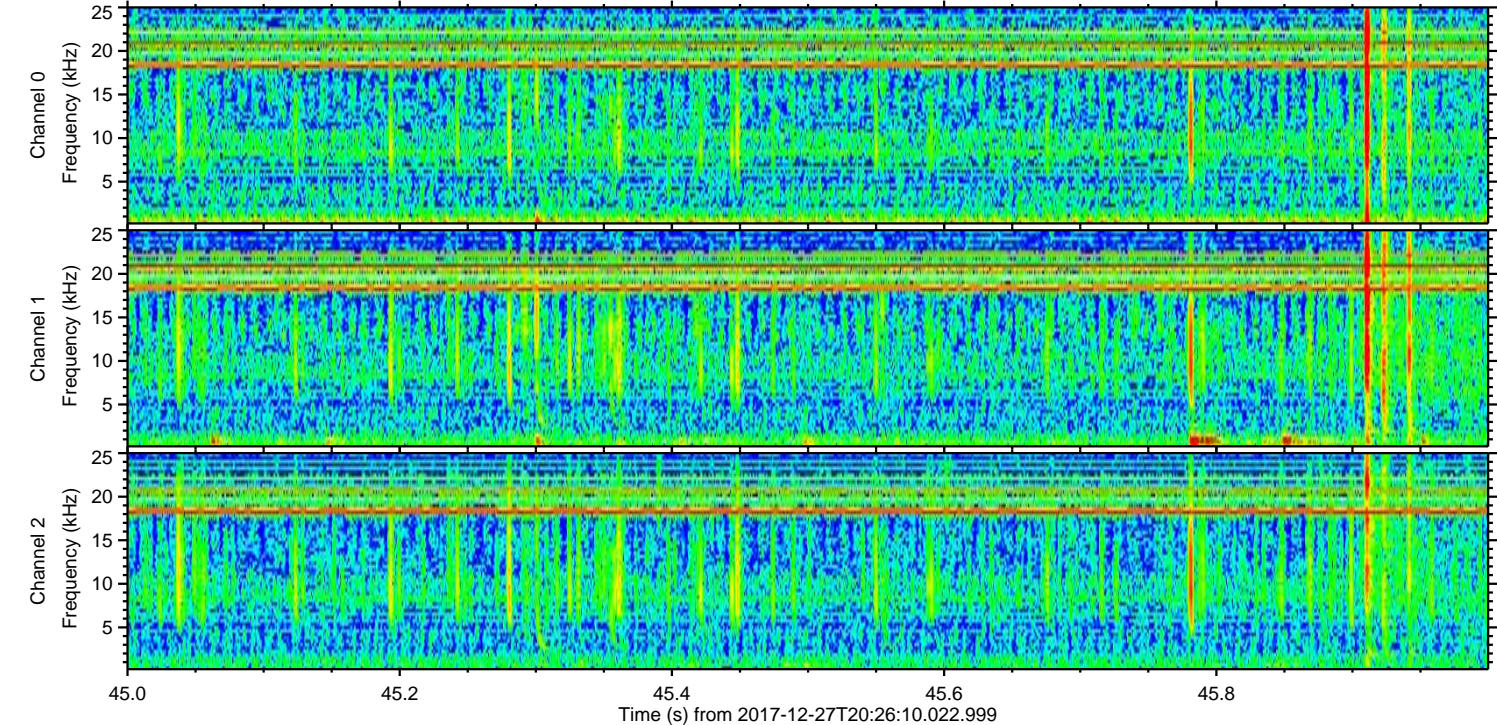
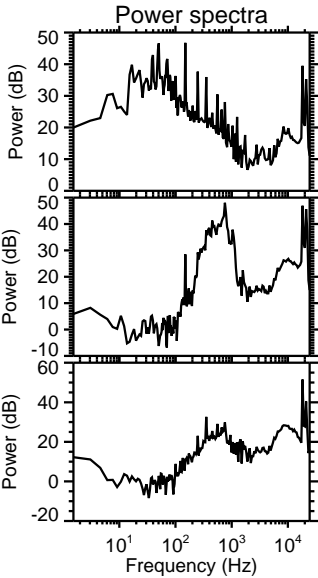
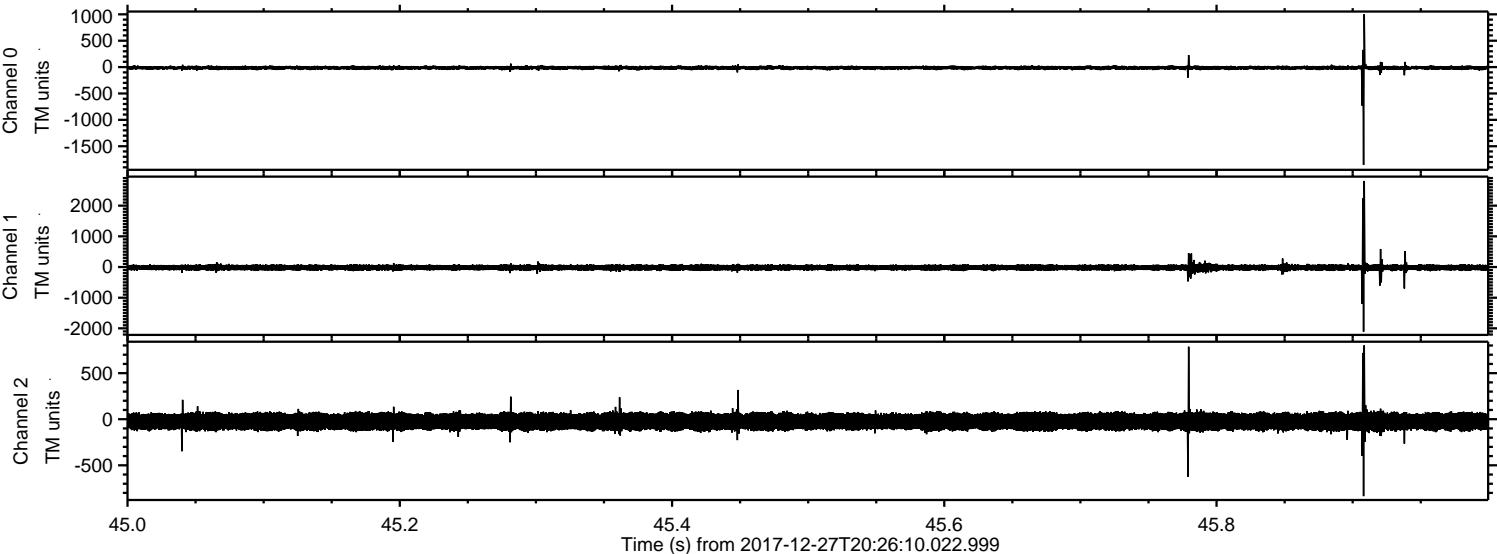



Processed Wed Dec 27 21:34:48 2017 by ELM ver.2012-10-06 from 001\_\_elm20171227\_202609\_\_dat00.bin

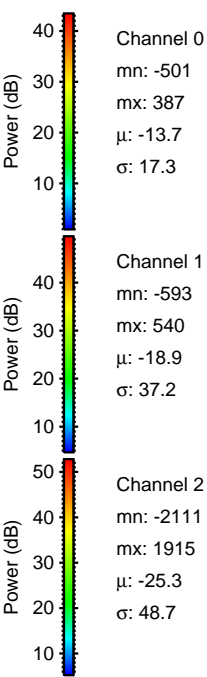
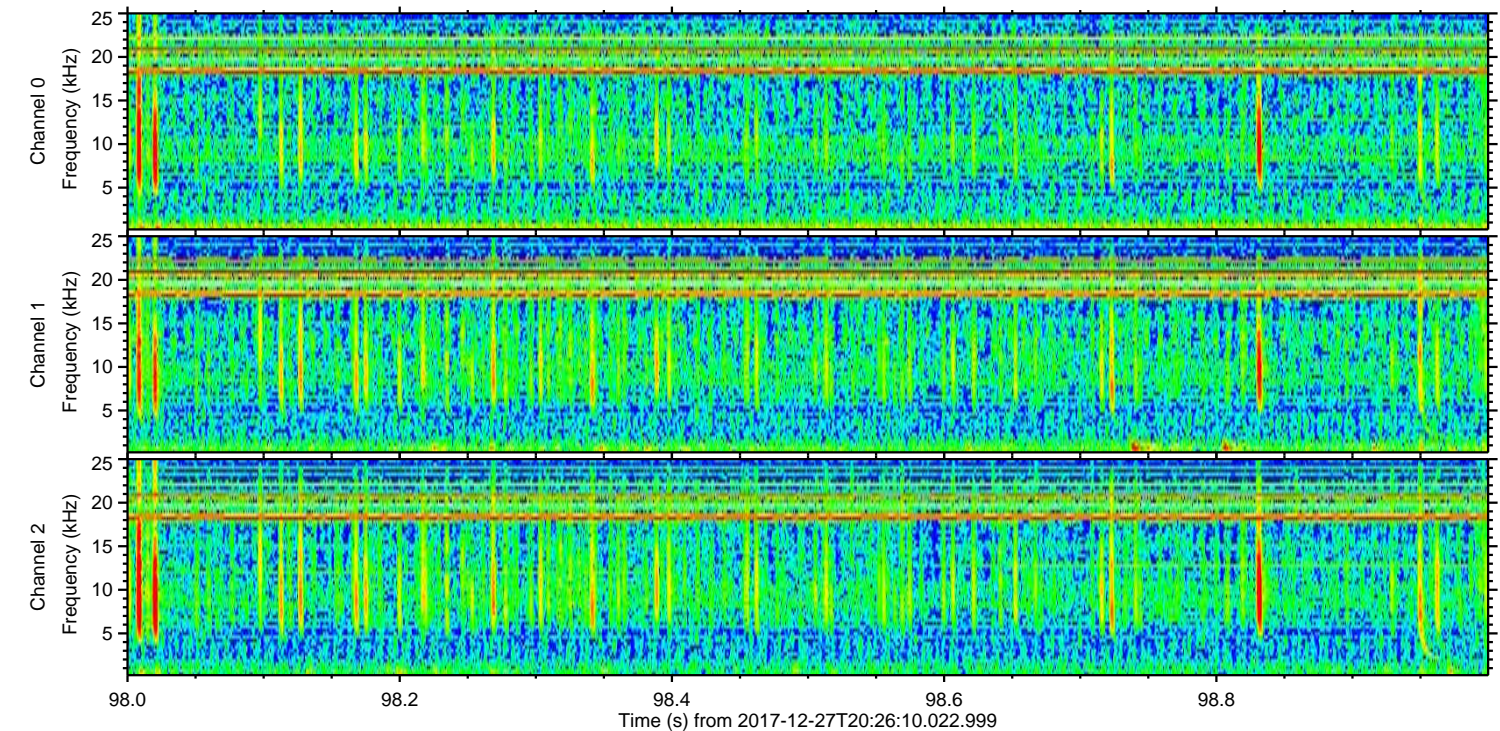
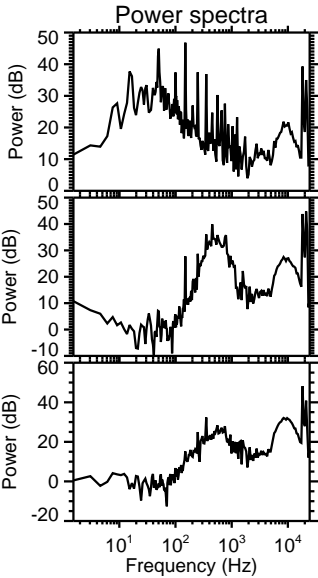
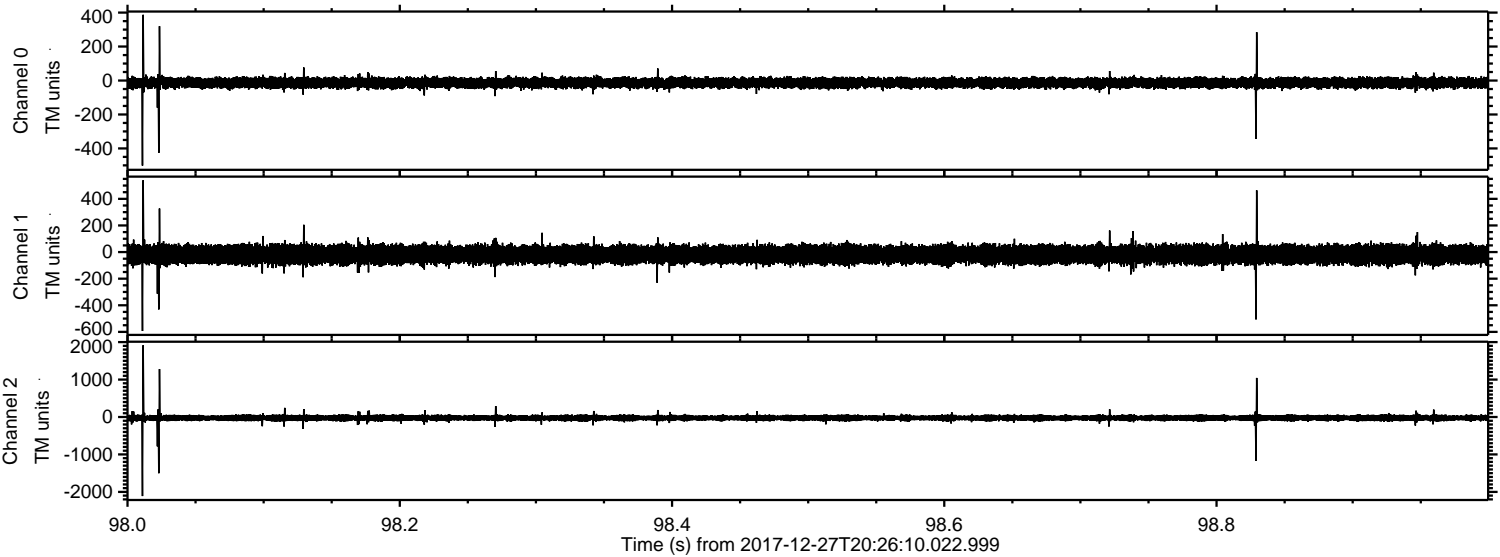



Processed Wed Dec 27 21:34:49 2017 by ELM ver.2012-10-06 from 001\_\_elm20171227\_202609\_\_dat00.bin

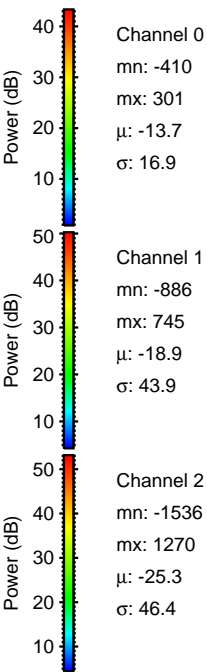
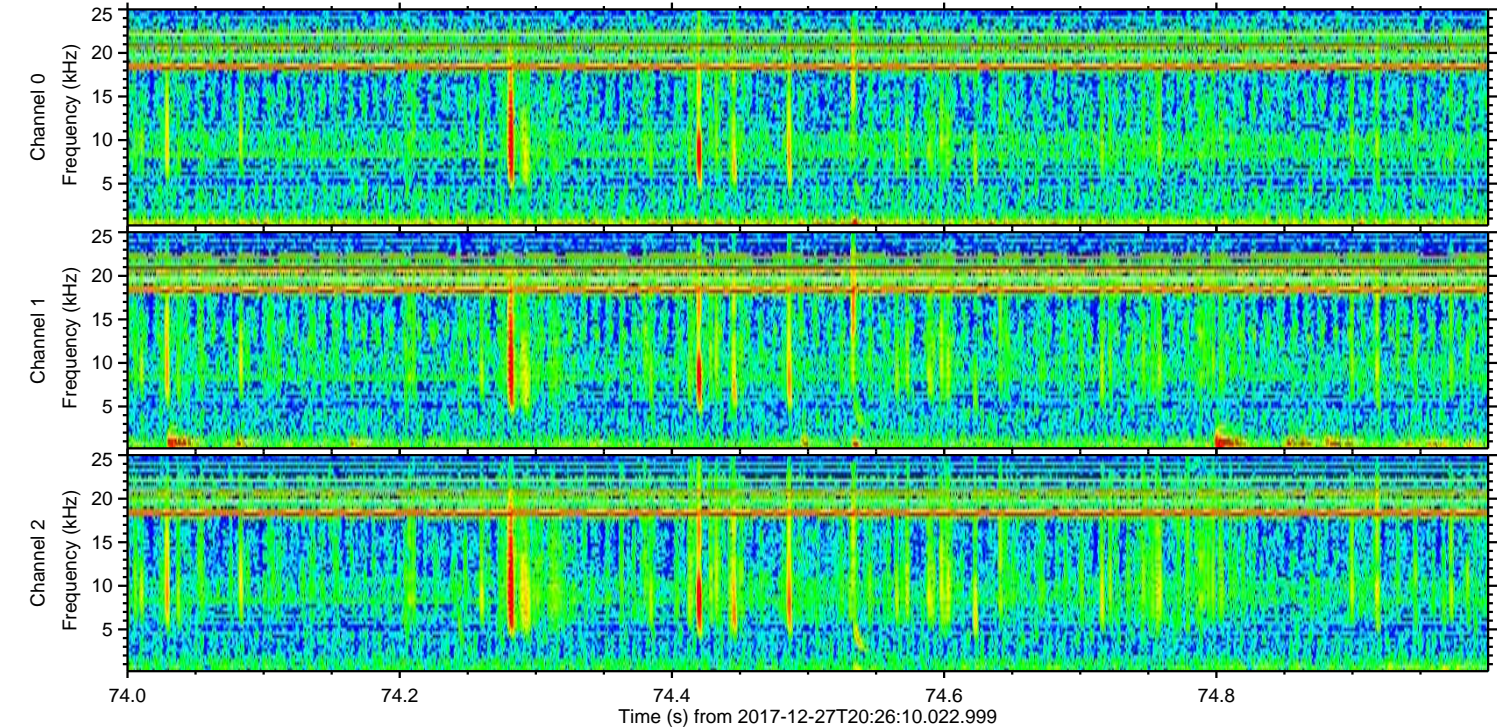
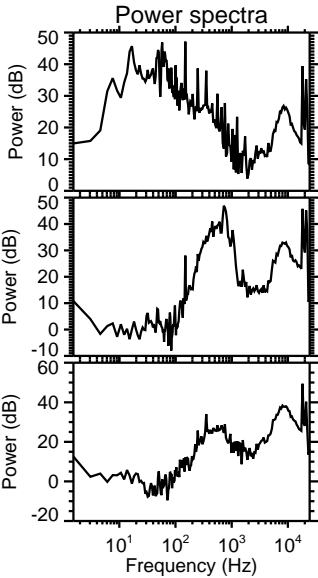
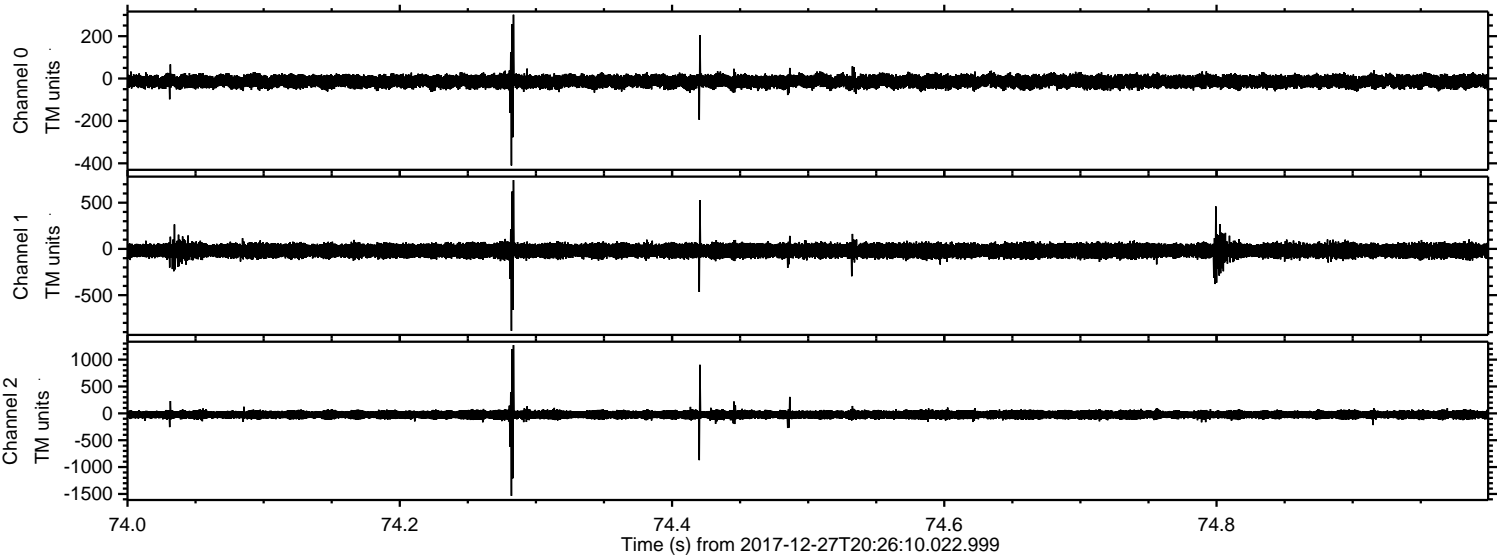



Processed Wed Dec 27 21:34:50 2017 by ELM ver.2012-10-06 from 001\_\_elm20171227\_202609\_\_dat00.bin

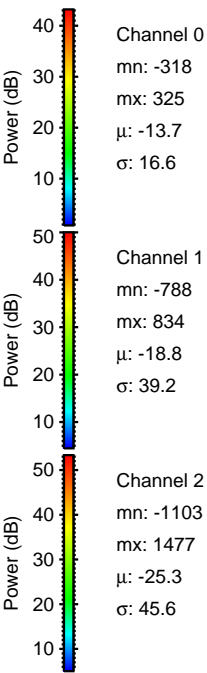
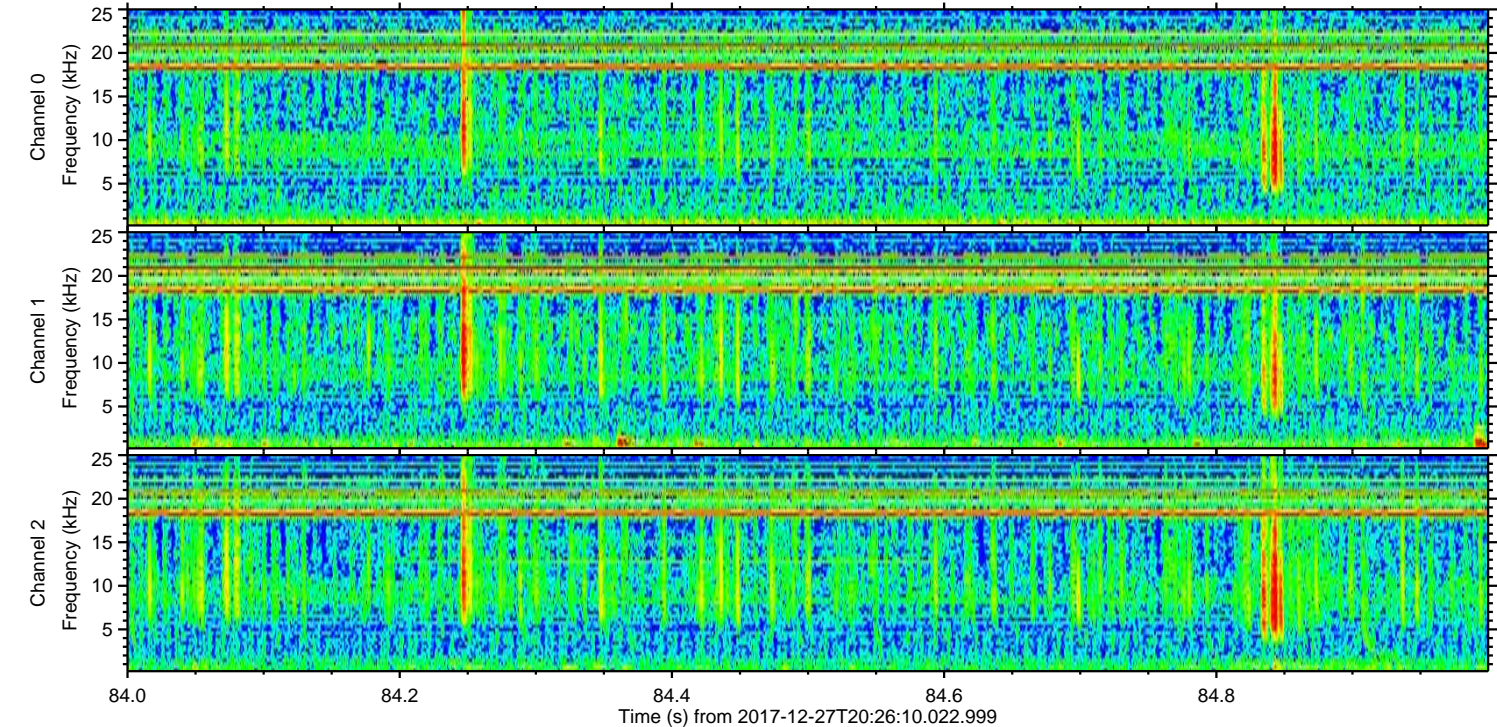
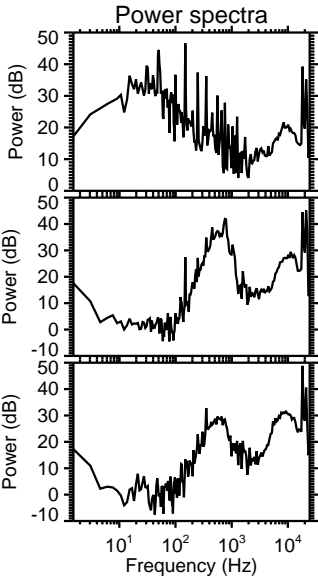
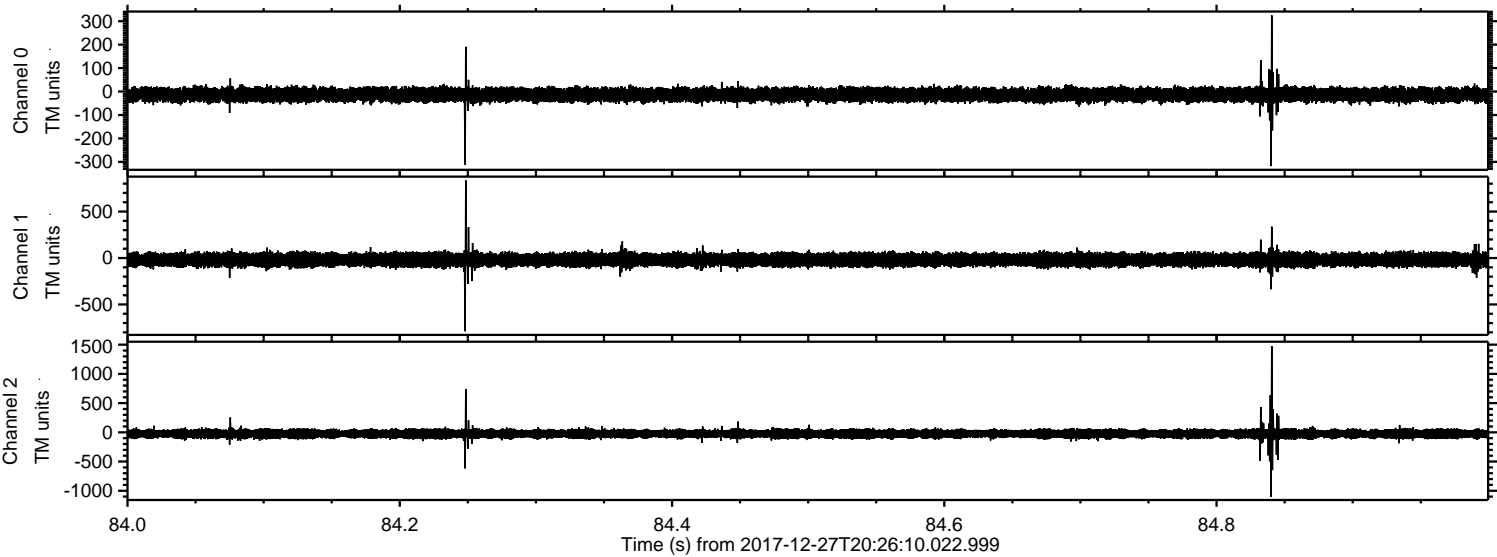



ELMAVAN 3D WAVEFORMS (Measured data sampled at 50 kHz) 51000 packets of 144 samples from 2017-12-27T20:26:10.022.999. Part 18/147

Processed Wed Dec 27 21:34:51 2017 by ELM ver.2012-10-06 from 001\_\_elm20171227\_202609\_\_dat00.bin

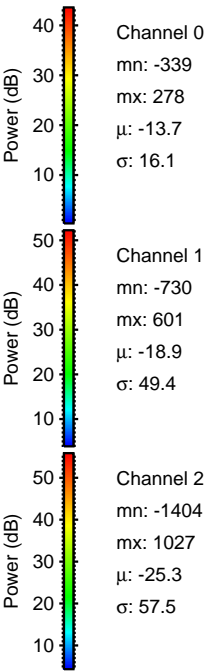
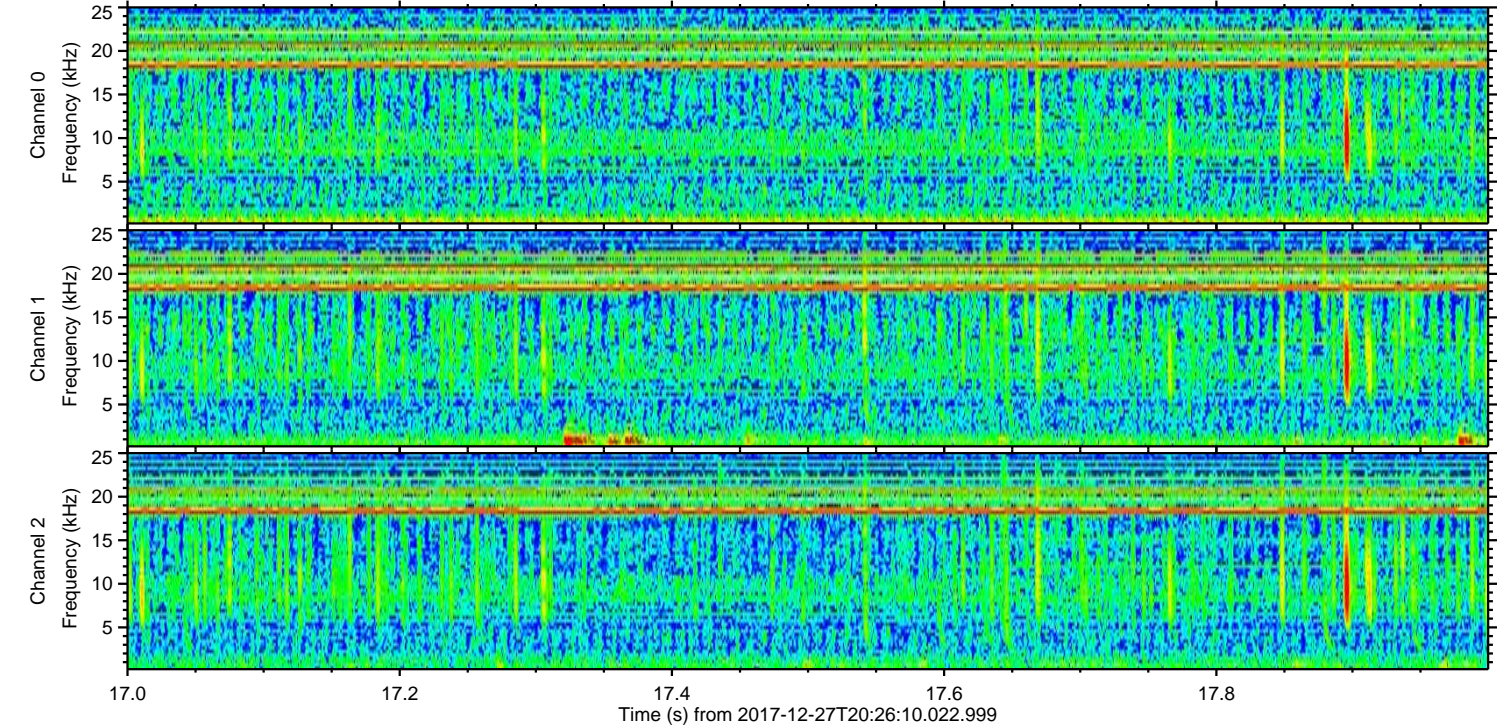
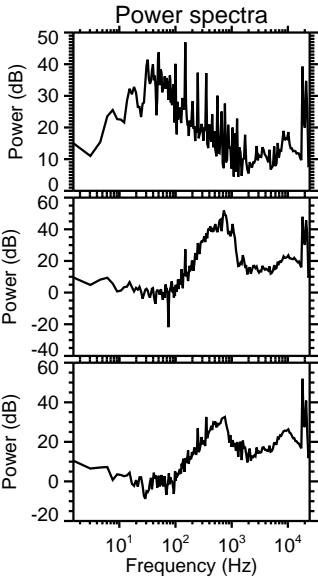
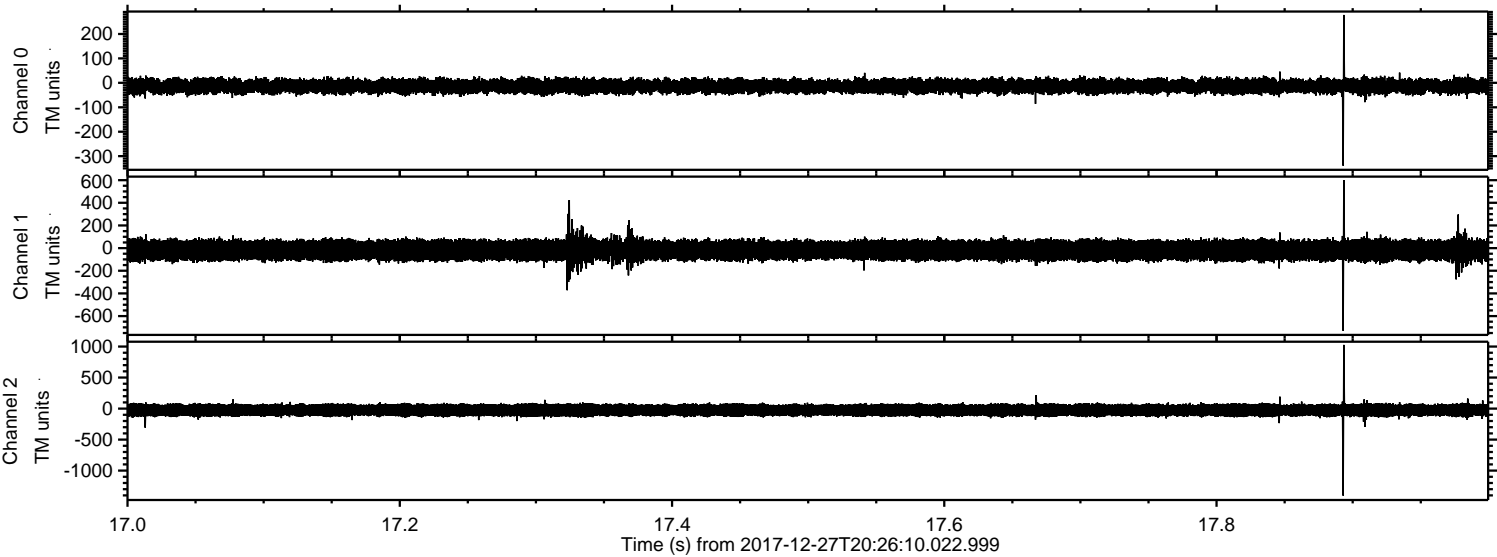



Processed Wed Dec 27 21:34:52 2017 by ELM ver.2012-10-06 from 001\_\_elm20171227\_202609\_\_dat00.bin

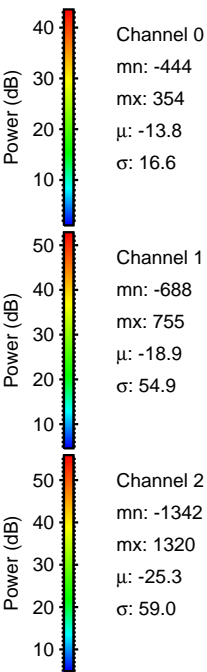
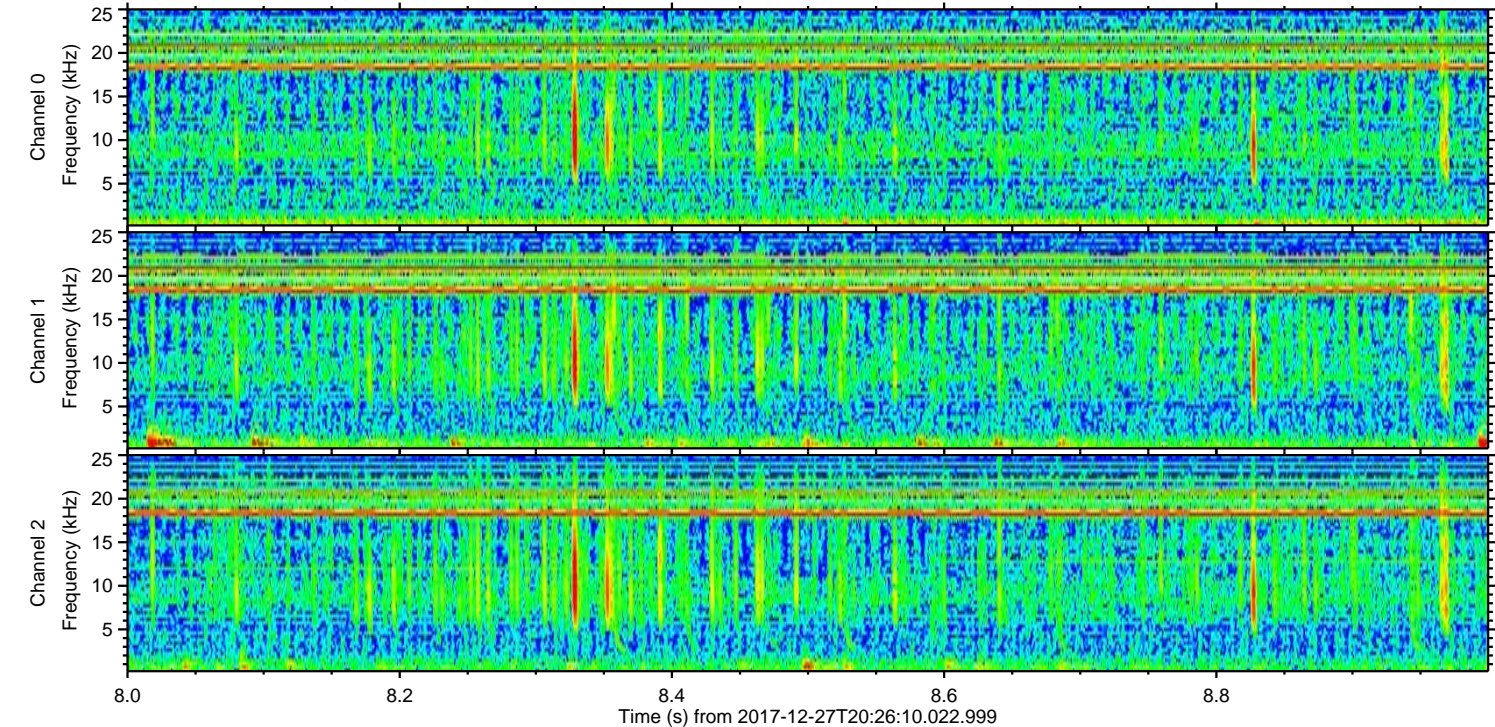
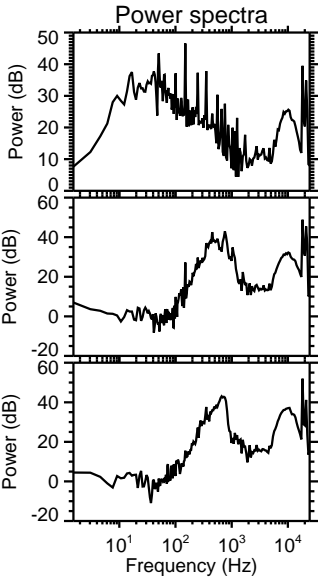
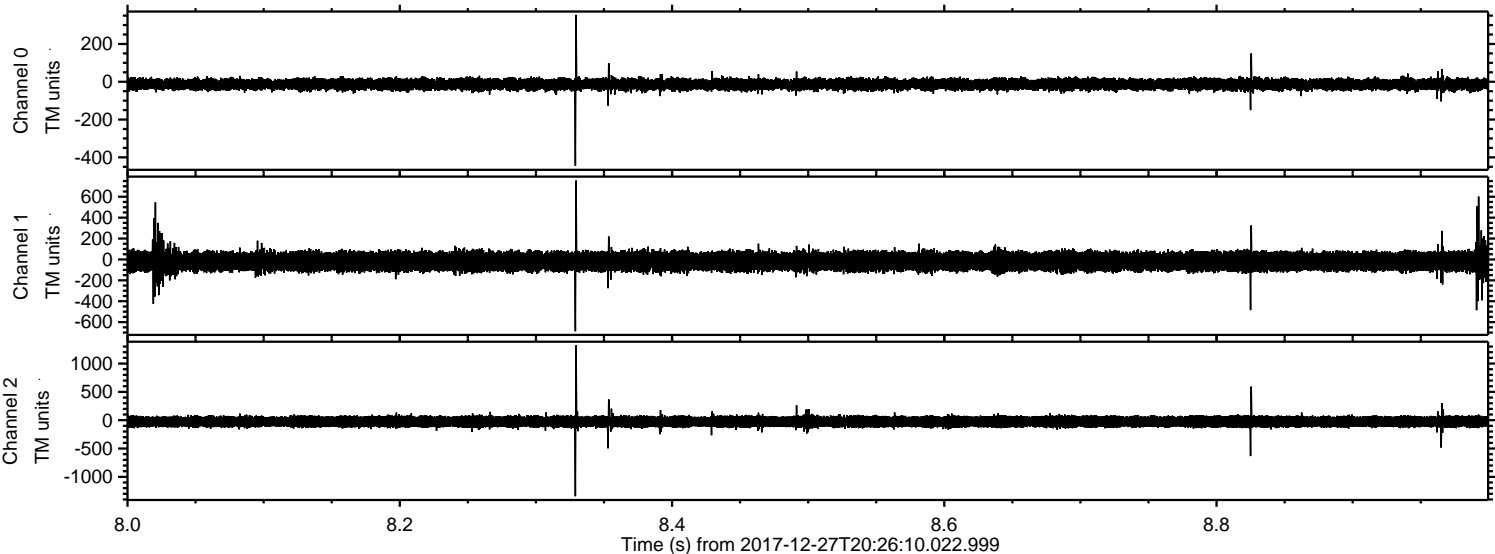



Processed Wed Dec 27 21:34:52 2017 by ELM ver.2012-10-06 from 001\_\_elm20171227\_202609\_\_dat00.bin

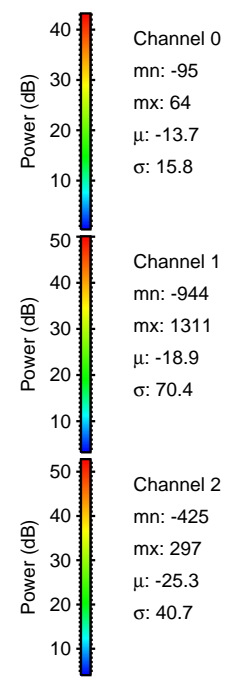
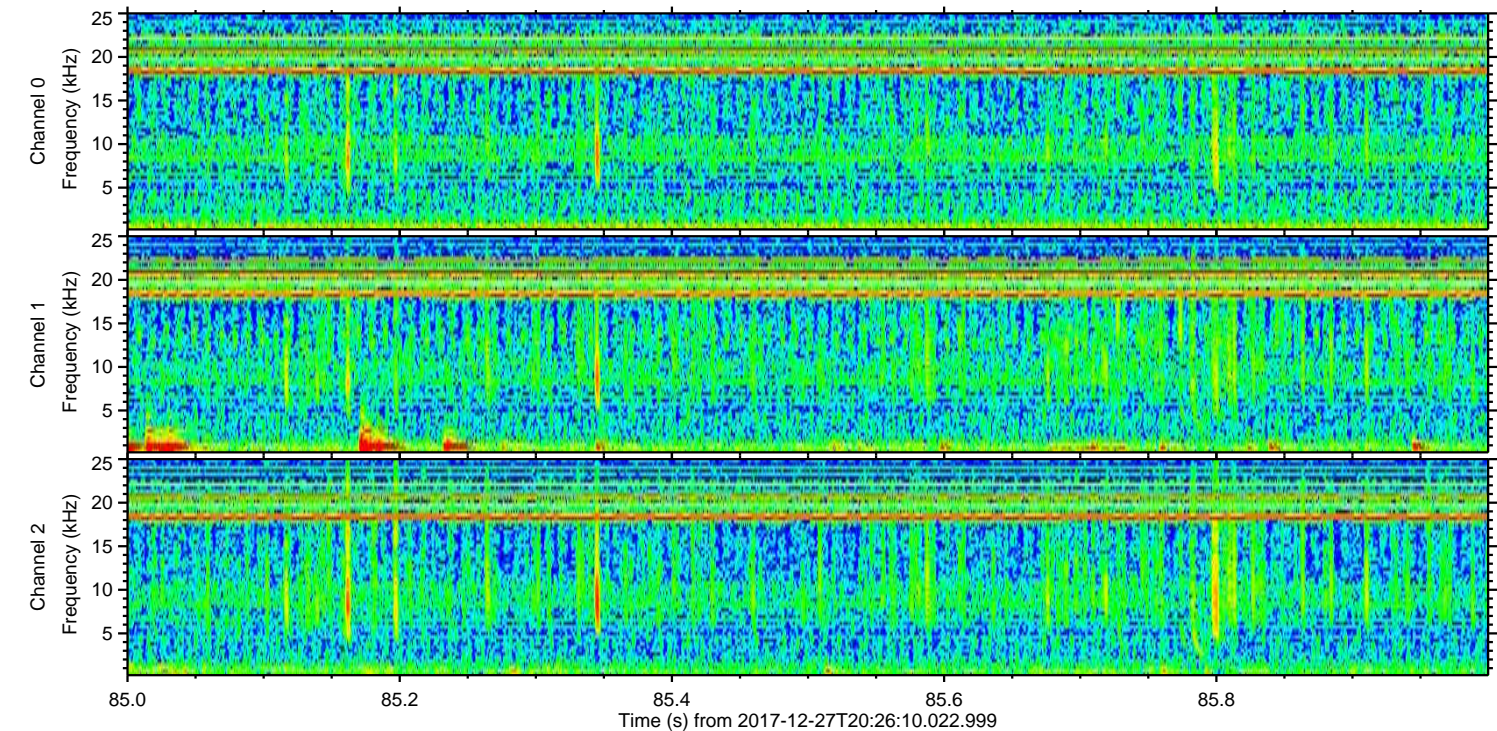
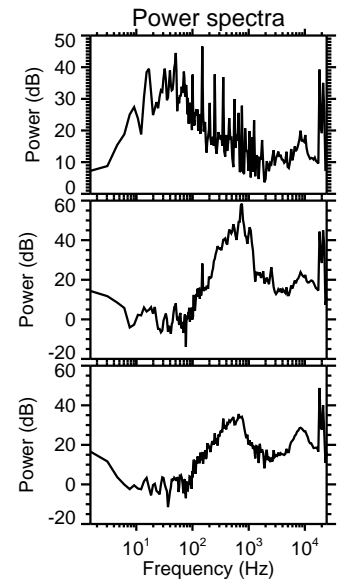
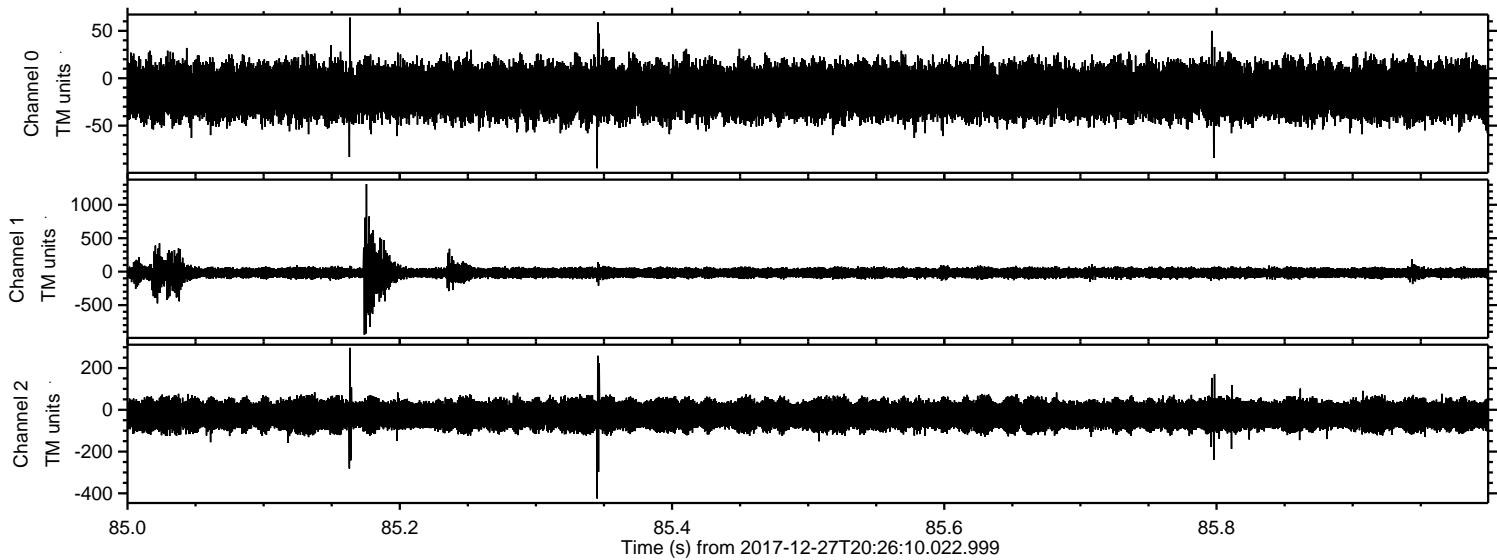

Channel 0  
mn: -95  
mx: 64  
 $\mu$ : -13.7  
 $\sigma$ : 15.8

Channel 1  
mn: -944  
mx: 1311  
 $\mu$ : -18.9  
 $\sigma$ : 70.4

Channel 2  
mn: -425  
mx: 297  
 $\mu$ : -25.3  
 $\sigma$ : 40.7



Processed Wed Dec 27 21:34:53 2017 by ELM ver.2012-10-06 from 001\_\_elm20171227\_202609\_\_dat00.bin

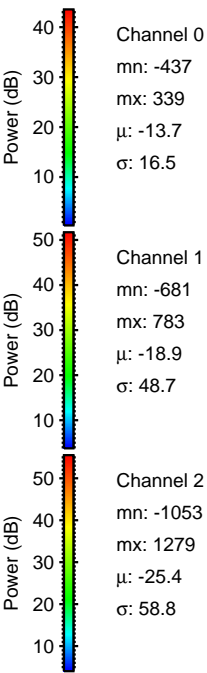
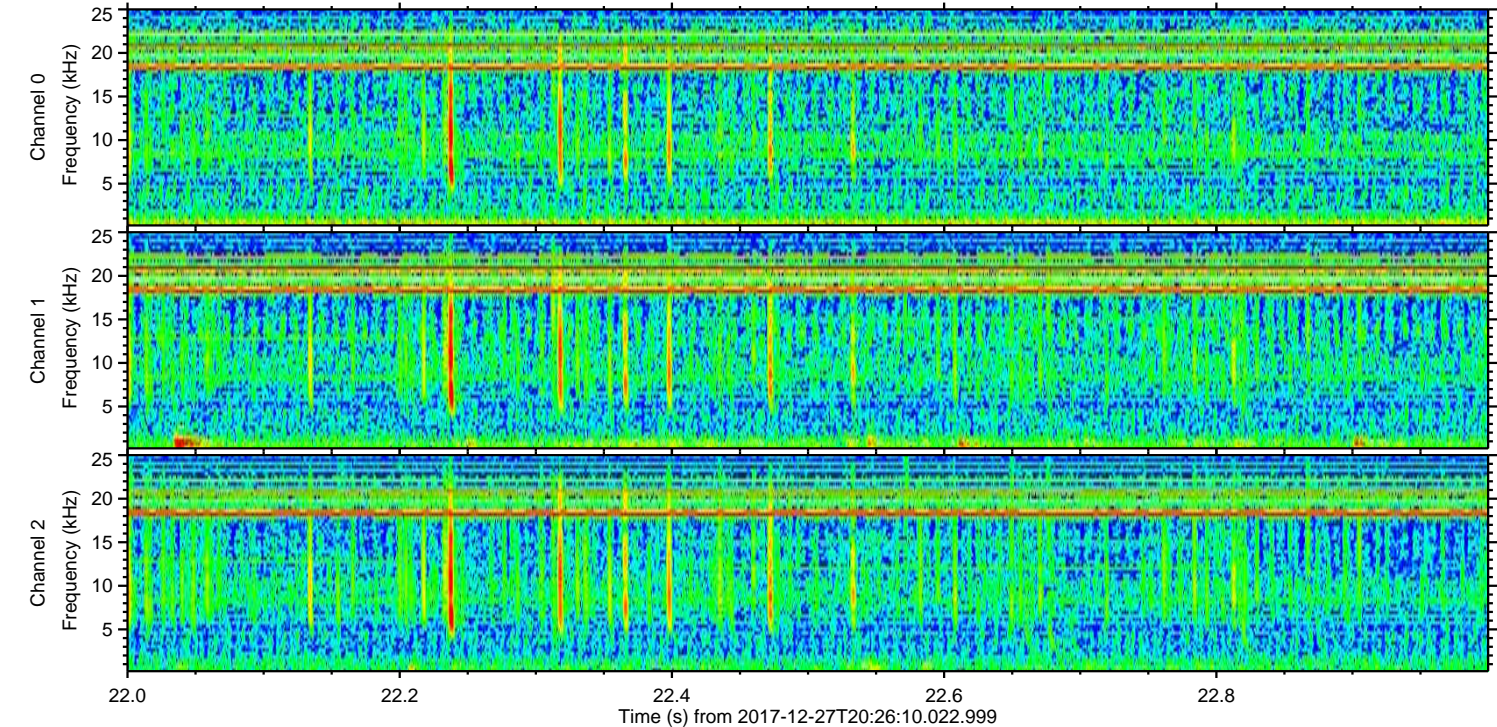
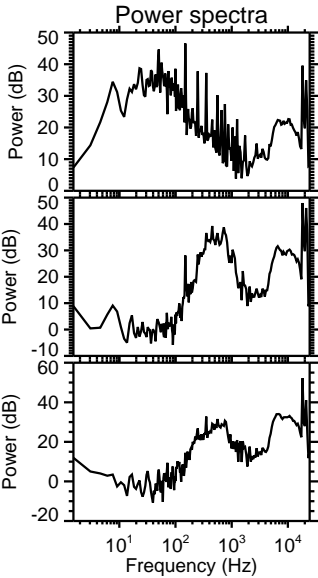
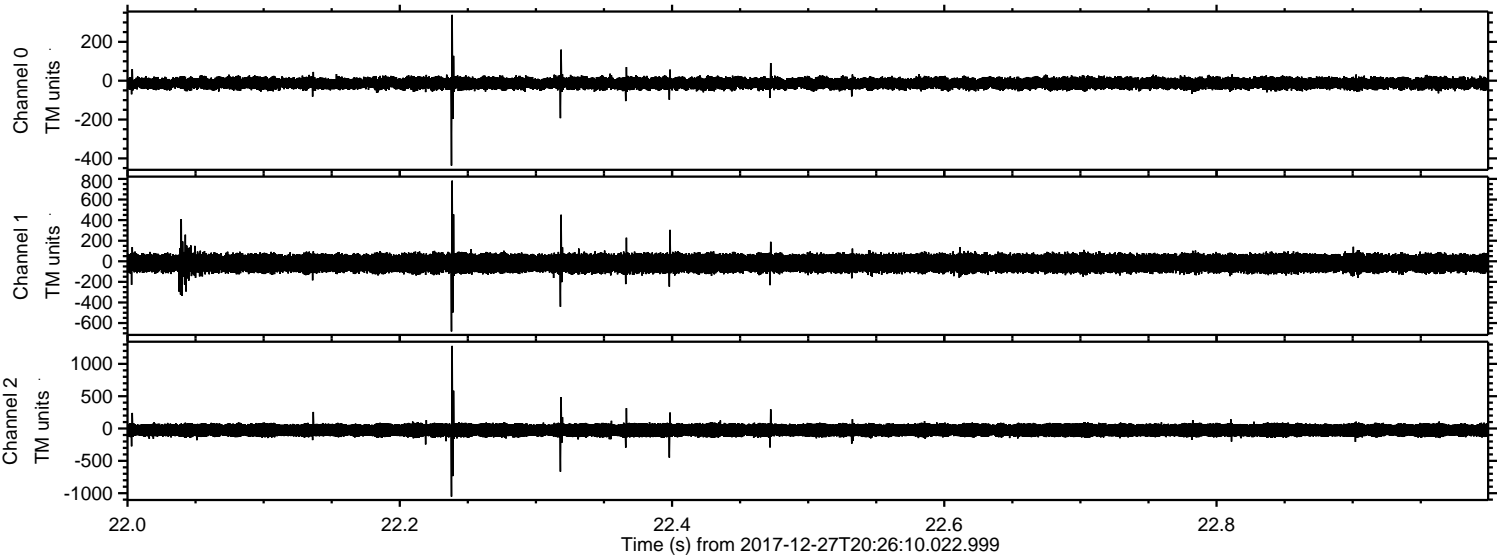



Processed Wed Dec 27 21:34:54 2017 by ELM ver.2012-10-06 from 001\_\_elm20171227\_202609\_\_dat00.bin

