

ELMAVAN 3D WAVEFORMS (Measured data sampled at 50 kHz) 51000 packets of 144 samples from 2017-12-26T04:14:19.430.000.

Processed Tue Dec 26 05:22:38 2017 by ELM ver.2012-10-06 from 001__elm20171226_041418__dat00.bin

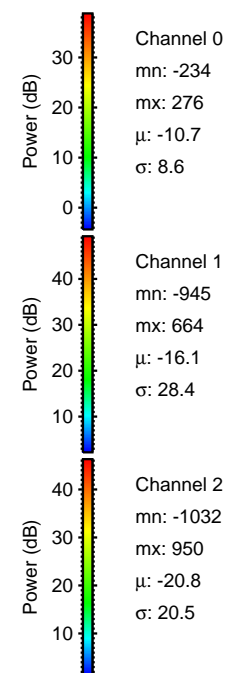

Processed Tue Dec 26 05:22:46 2017 by ELM ver.2012-10-06 from 001__elm20171226_041418__dat00.bin

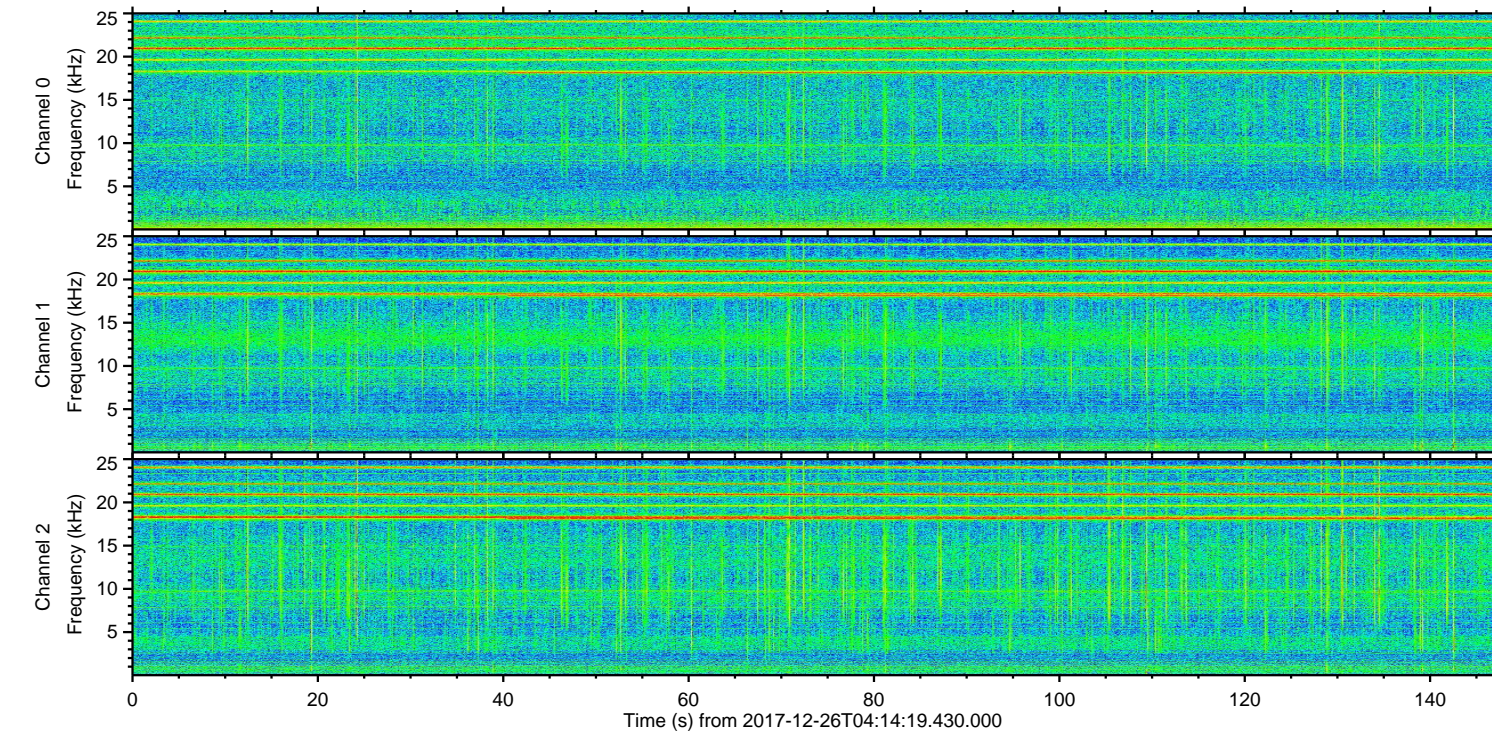
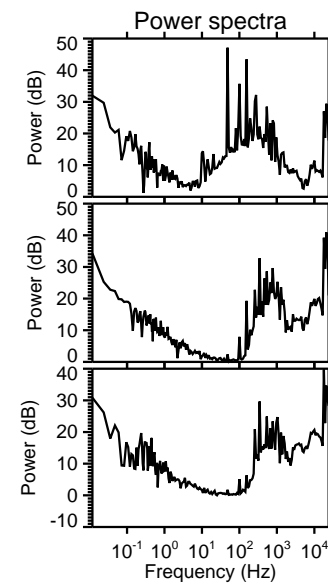
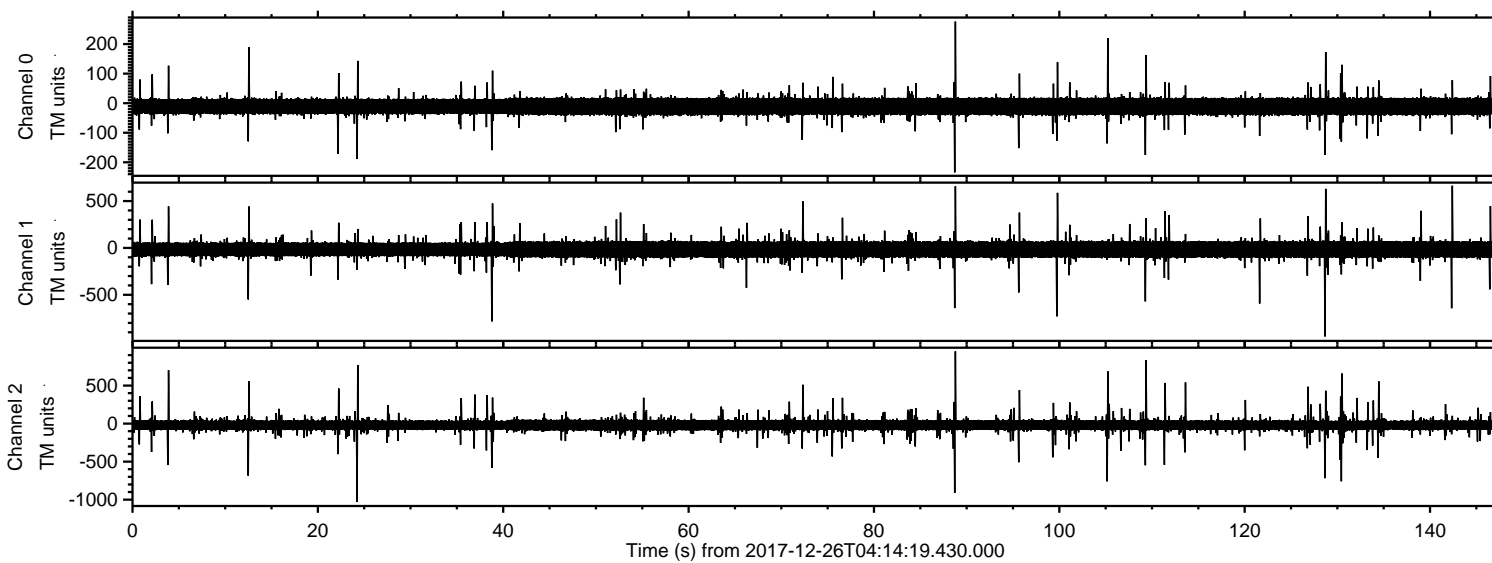
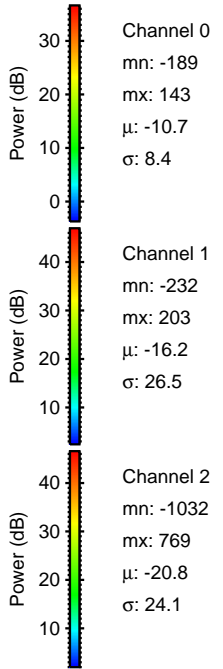
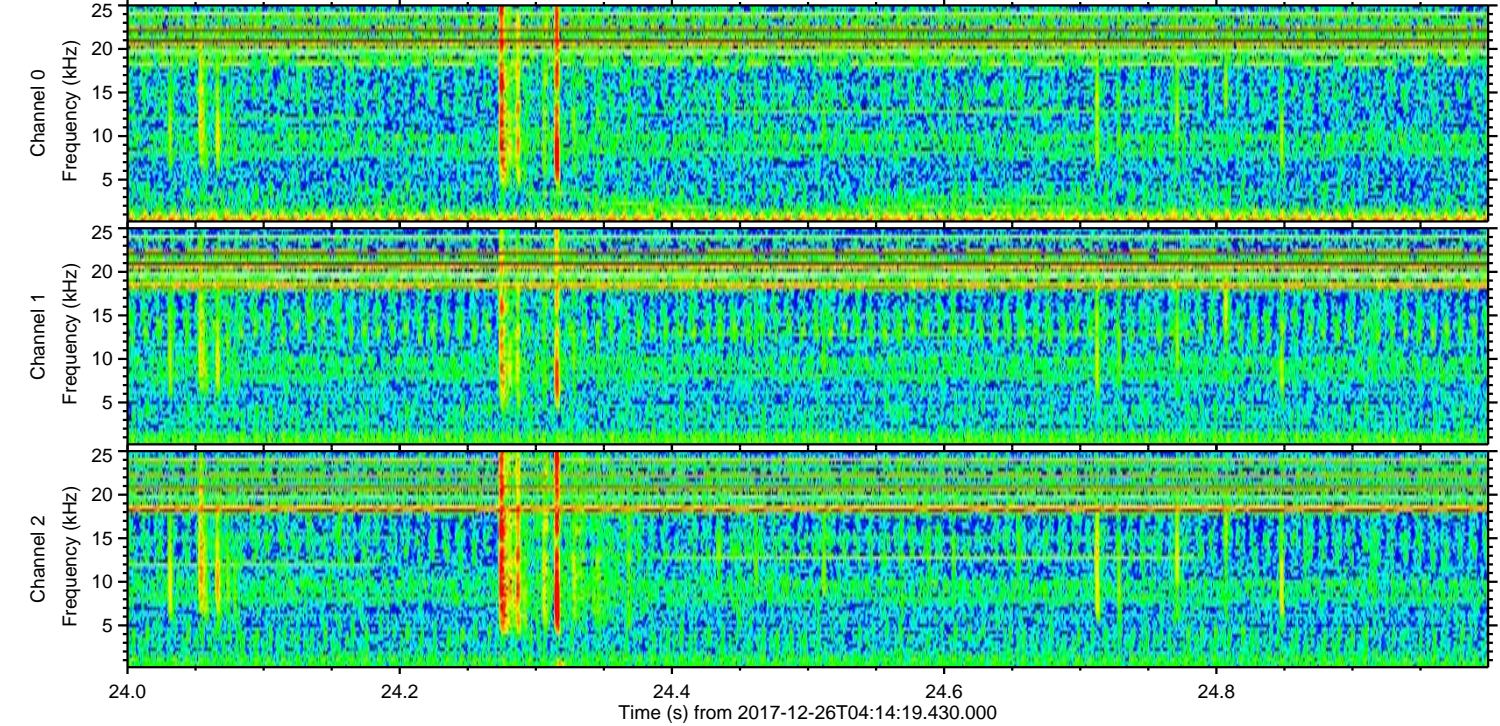
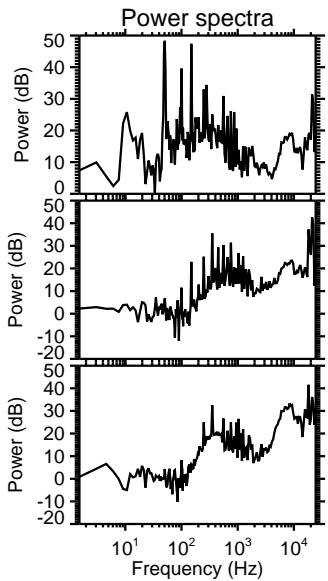
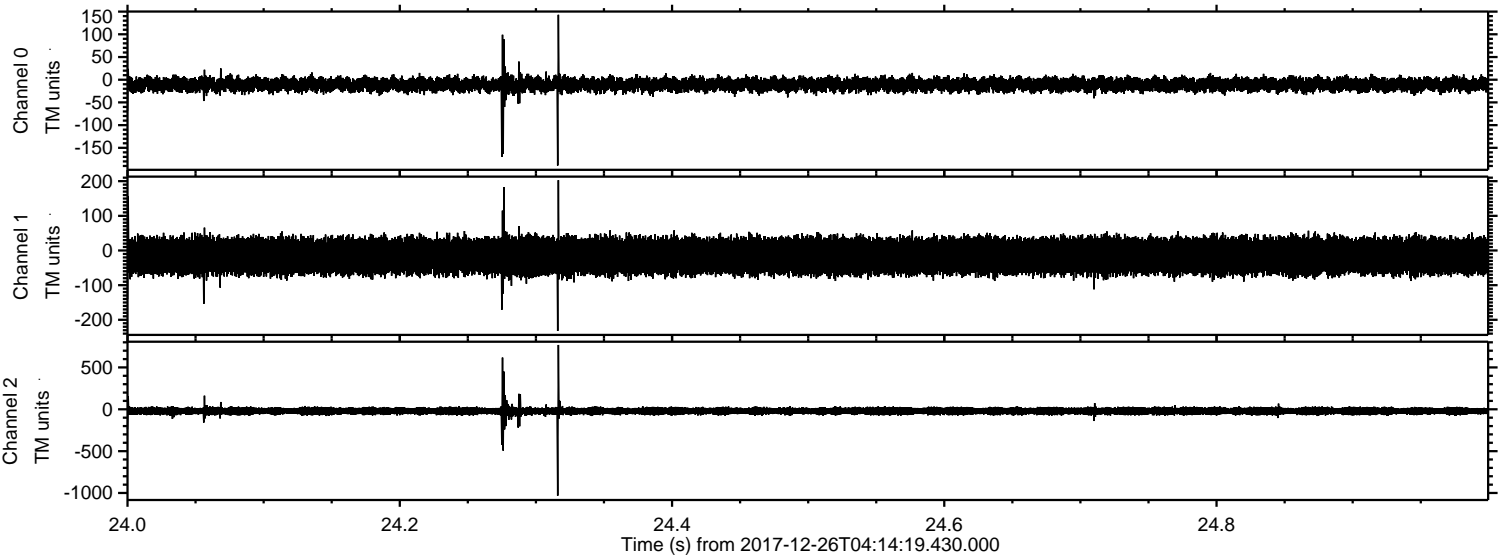

Processed Tue Dec 26 05:22:47 2017 by ELM ver.2012-10-06 from 001__elm20171226_041418__dat00.bin

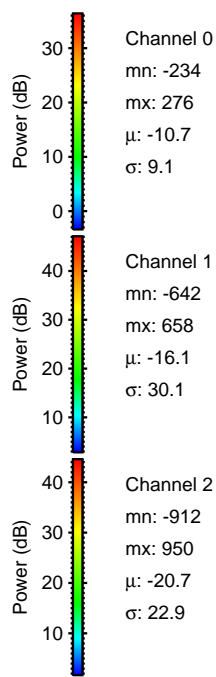
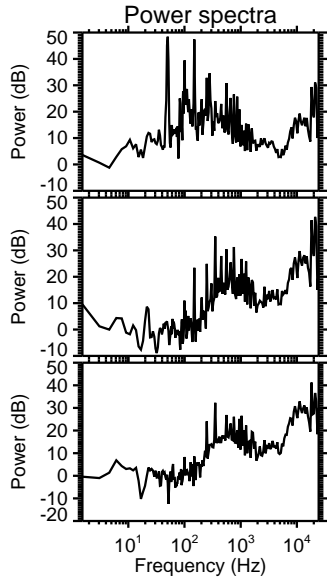
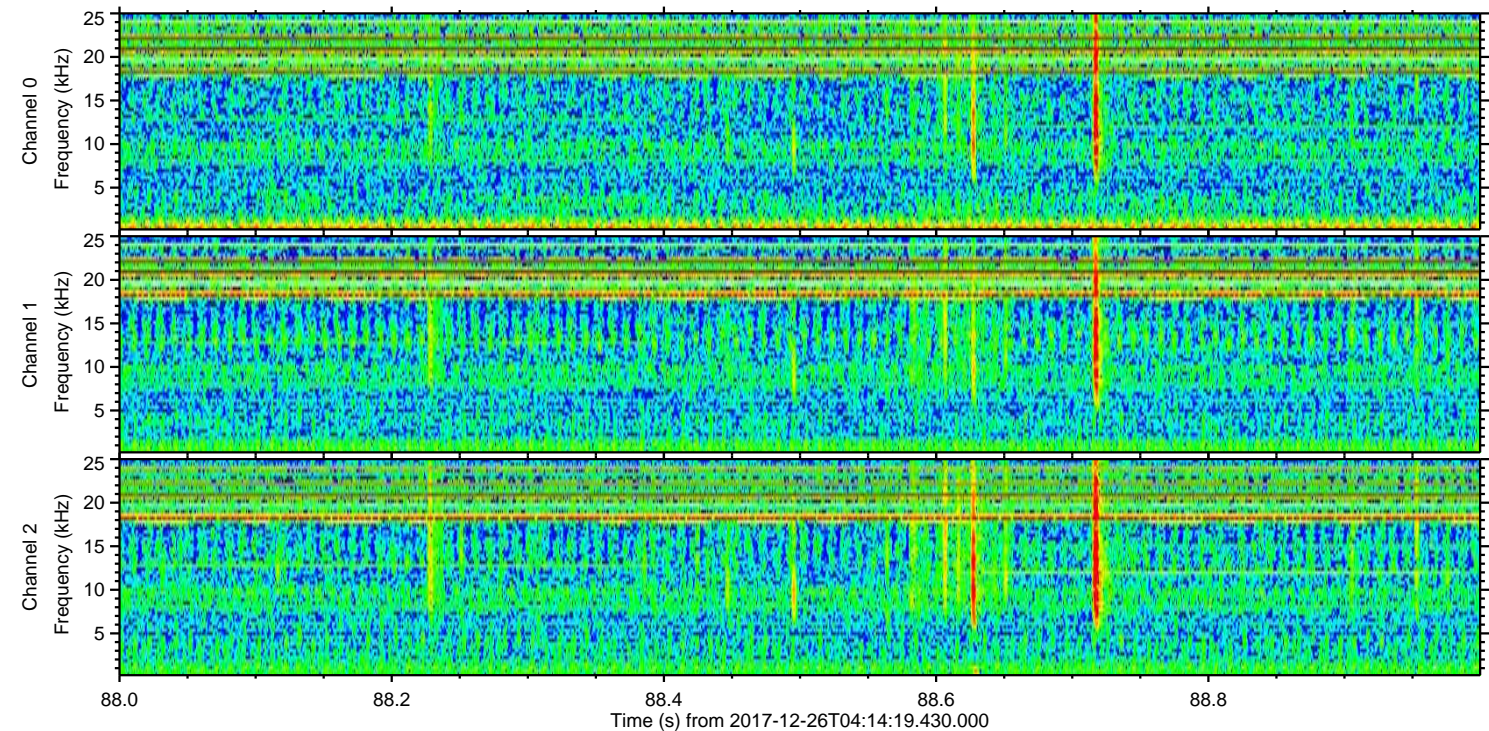
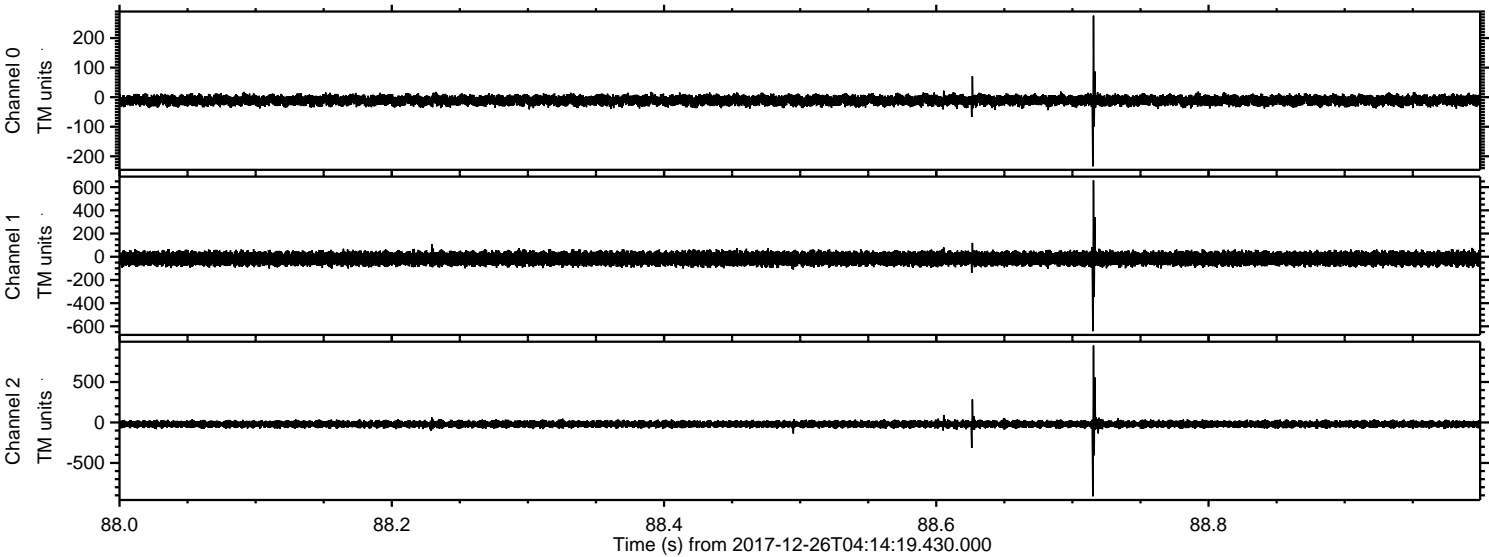

Power spectra

Channel 0
mn: -234
mx: 276
 μ : -10.7
 σ : 9.1

Channel 1
mn: -642
mx: 658
 μ : -16.1
 σ : 30.1

Channel 2
mn: -912
mx: 950
 μ : -20.7
 σ : 22.9

ELMAVAN 3D WAVEFORMS (Measured data sampled at 50 kHz) 51000 packets of 144 samples from 2017-12-26T04:14:19.430.000. Part 129/147

Processed Tue Dec 26 05:22:47 2017 by ELM ver.2012-10-06 from 001__elm20171226_041418__dat00.bin

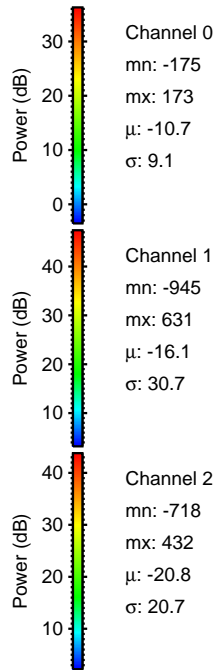
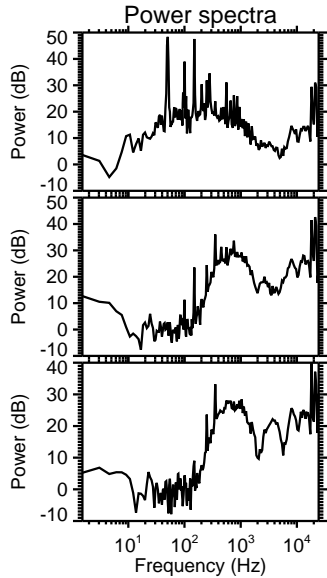
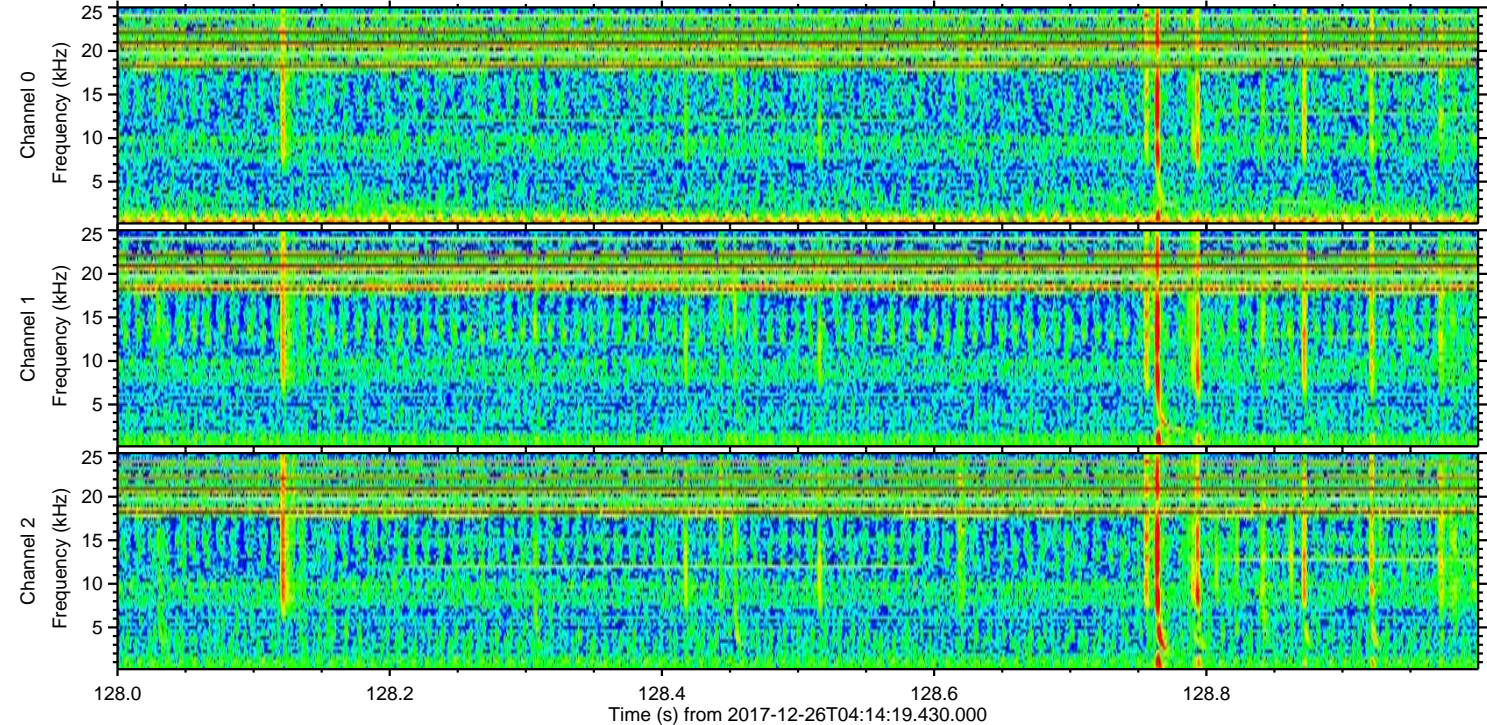
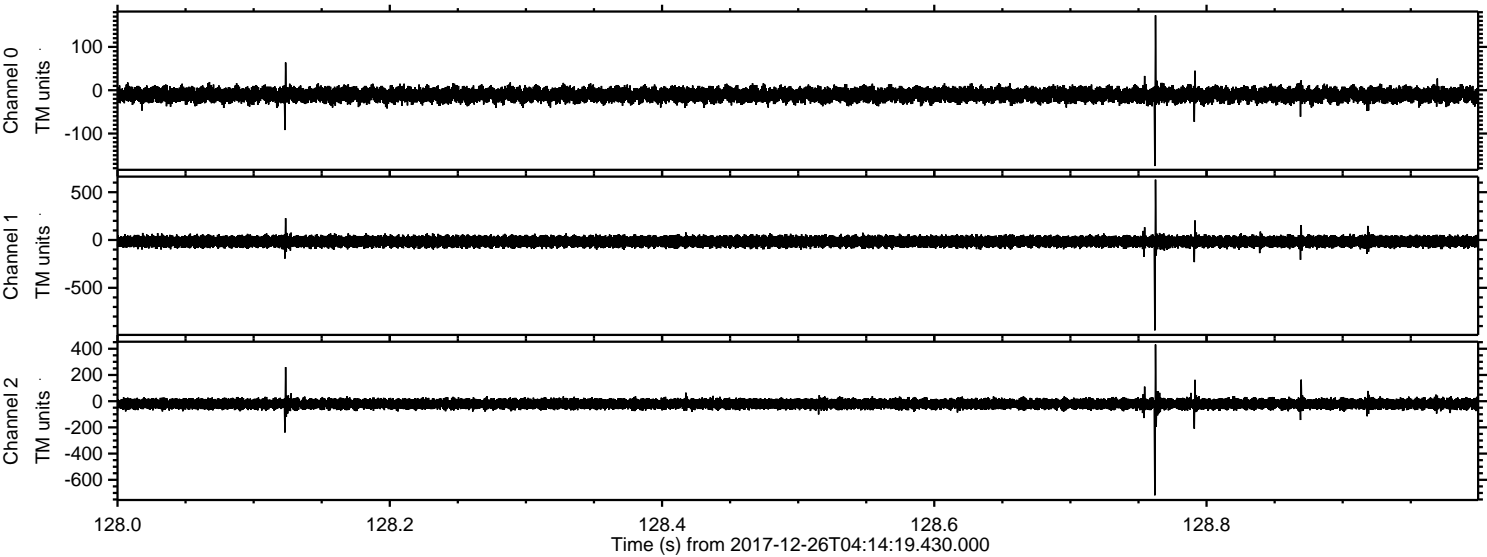

ELMAVAN 3D WAVEFORMS (Measured data sampled at 50 kHz) 51000 packets of 144 samples from 2017-12-26T04:14:19.430.000. Part 110/147

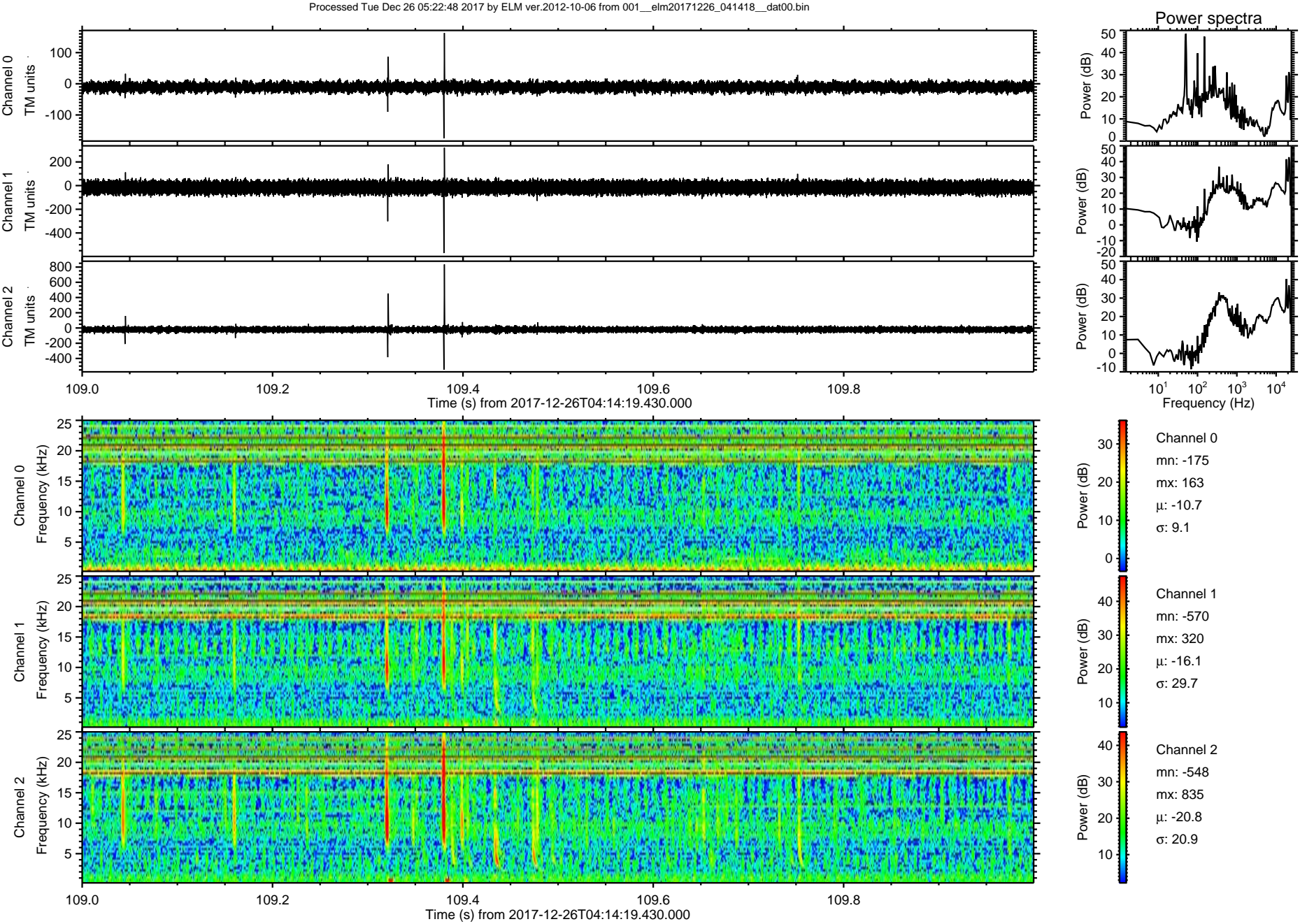

Processed Tue Dec 26 05:22:49 2017 by ELM ver.2012-10-06 from 001__elm20171226_041418__dat00.bin

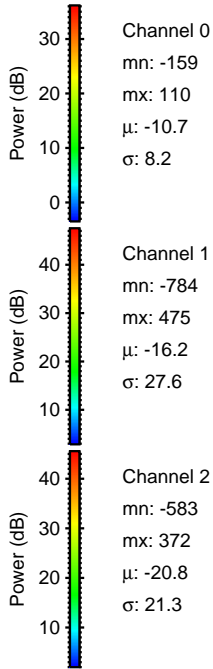
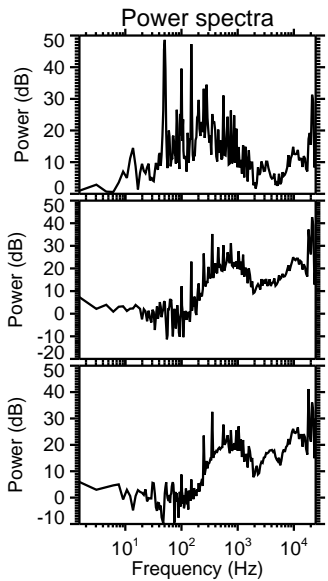
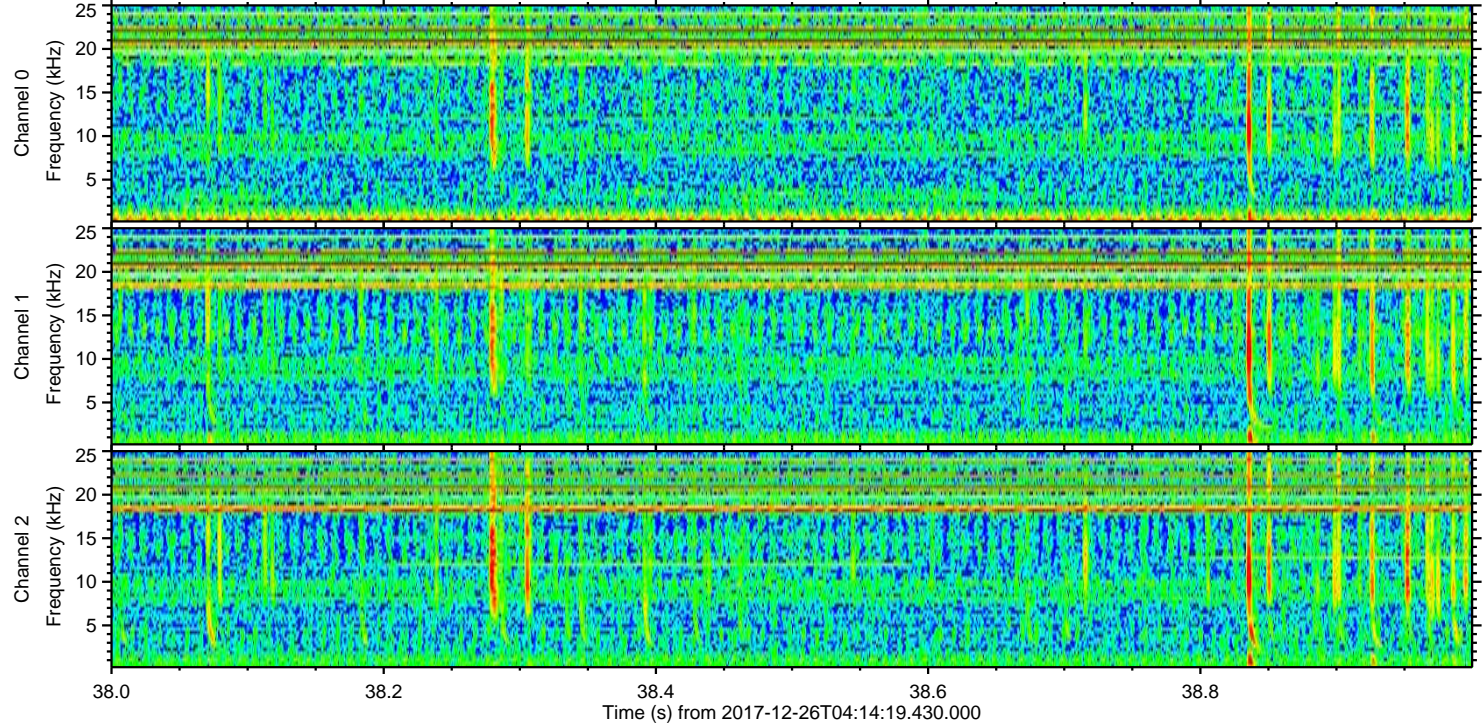
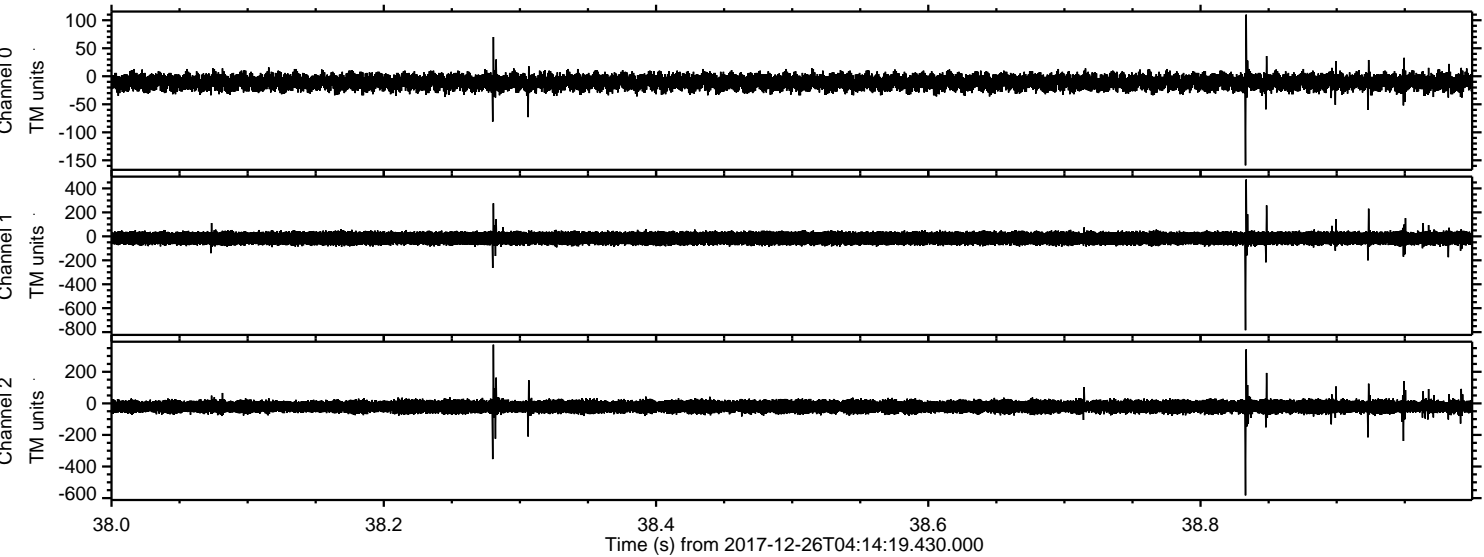

ELMAVAN 3D WAVEFORMS (Measured data sampled at 50 kHz) 51000 packets of 144 samples from 2017-12-26T04:14:19.430.000. Part 106/147

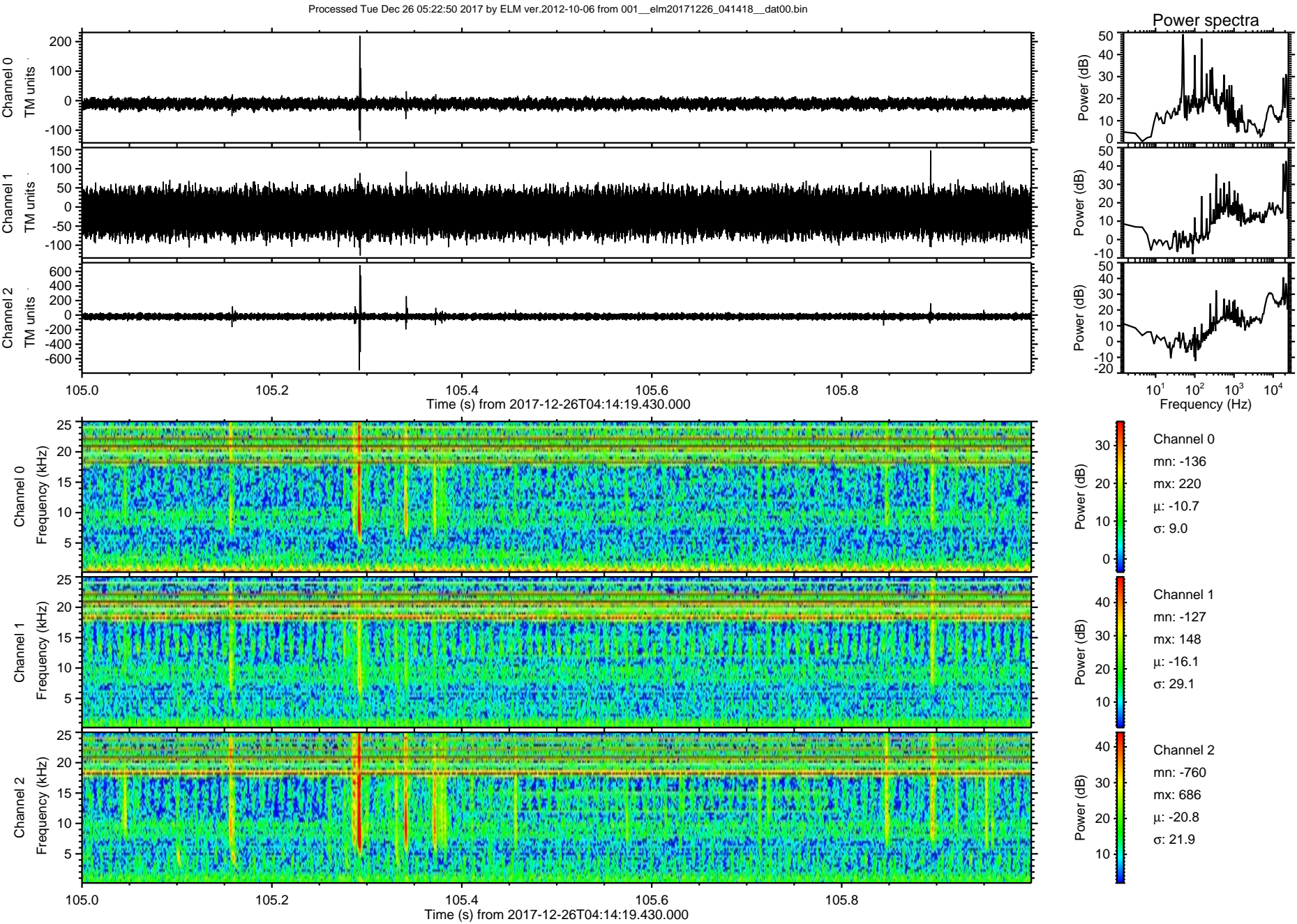

ELMAVAN 3D WAVEFORMS (Measured data sampled at 50 kHz) 51000 packets of 144 samples from 2017-12-26T04:14:19.430.000. Part 131/147

Processed Tue Dec 26 05:22:51 2017 by ELM ver.2012-10-06 from 001__elm20171226_041418__dat00.bin

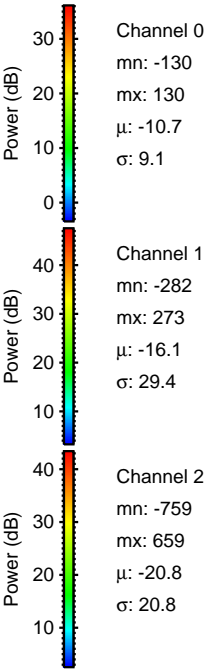
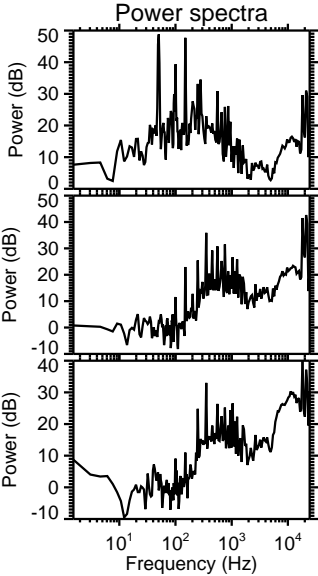
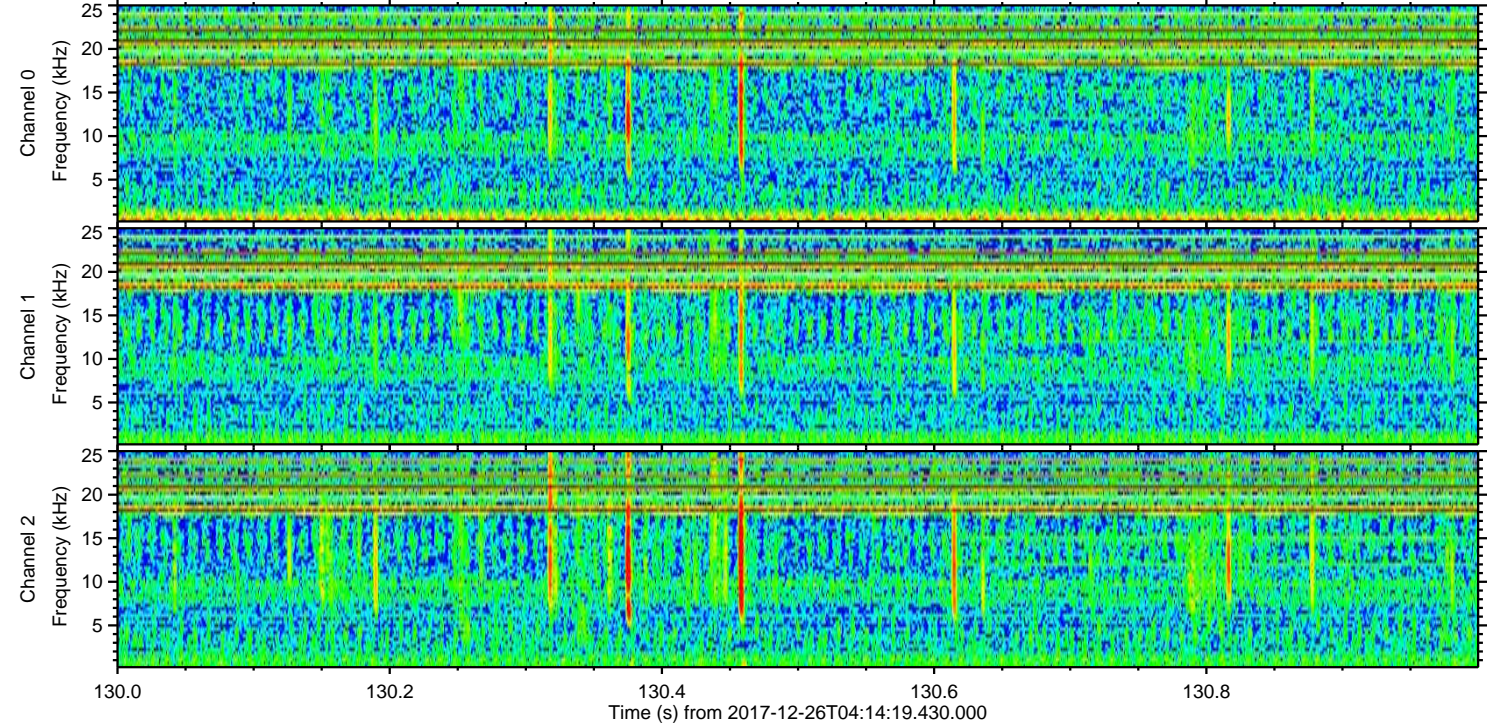
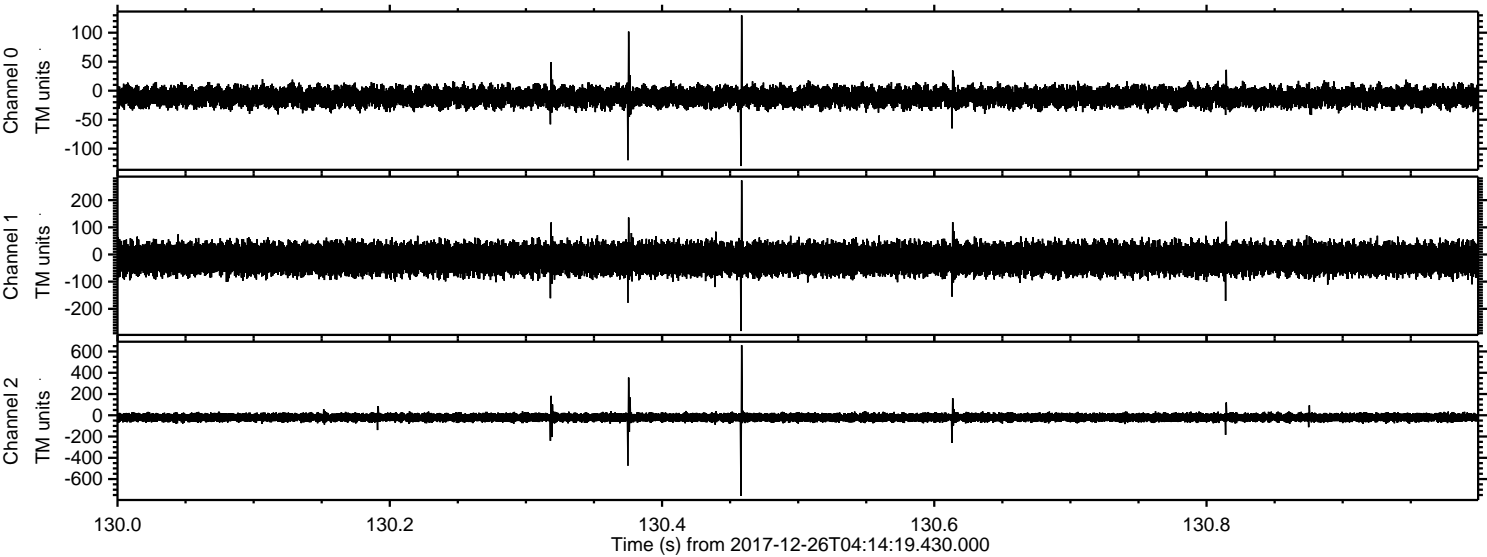

ELMAVAN 3D WAVEFORMS (Measured data sampled at 50 kHz) 51000 packets of 144 samples from 2017-12-26T04:14:19.430.000. Part 100/147

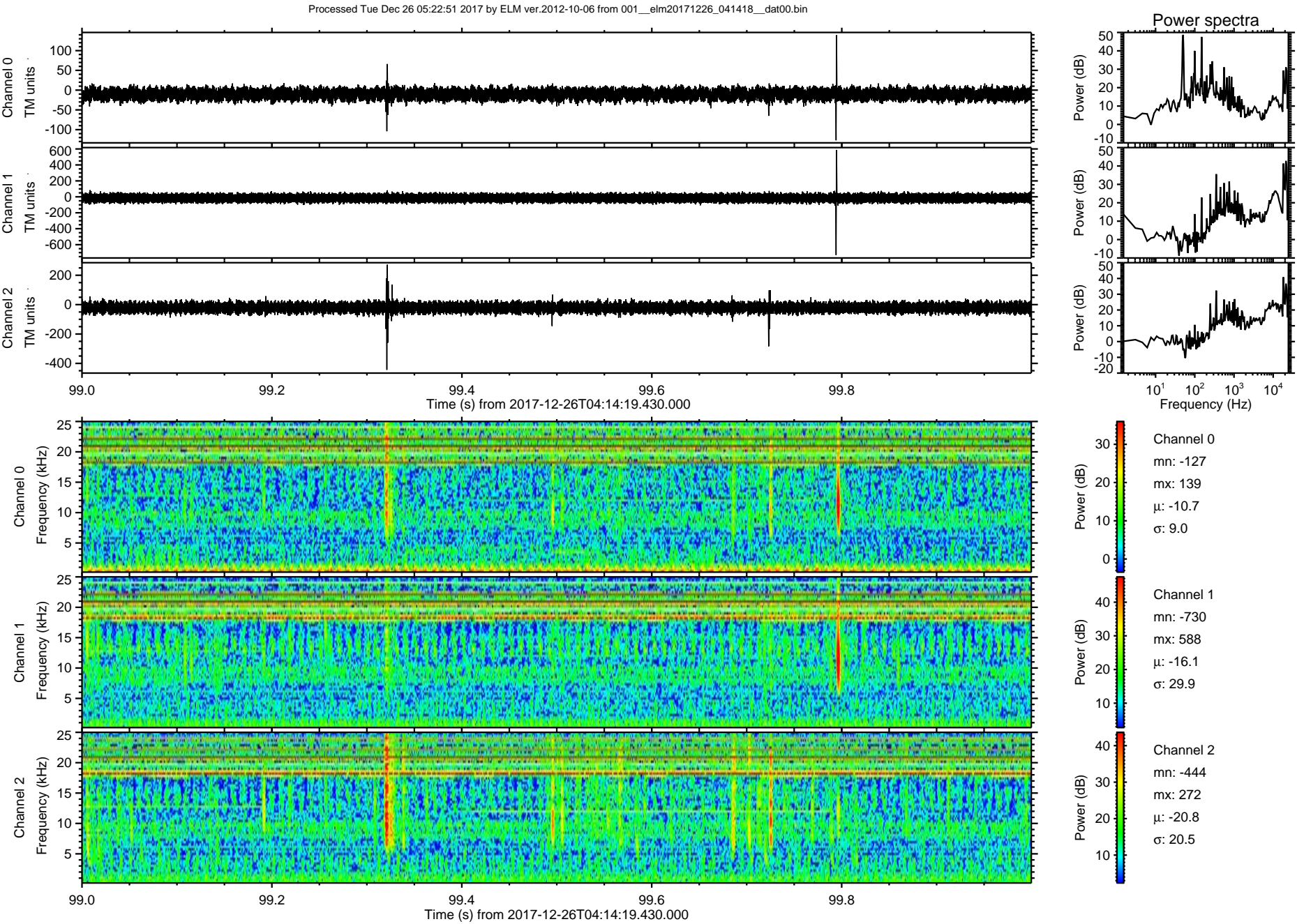

Processed Tue Dec 26 05:22:52 2017 by ELM ver.2012-10-06 from 001__elm20171226_041418__dat00.bin

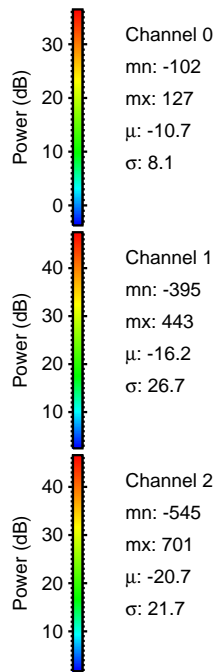
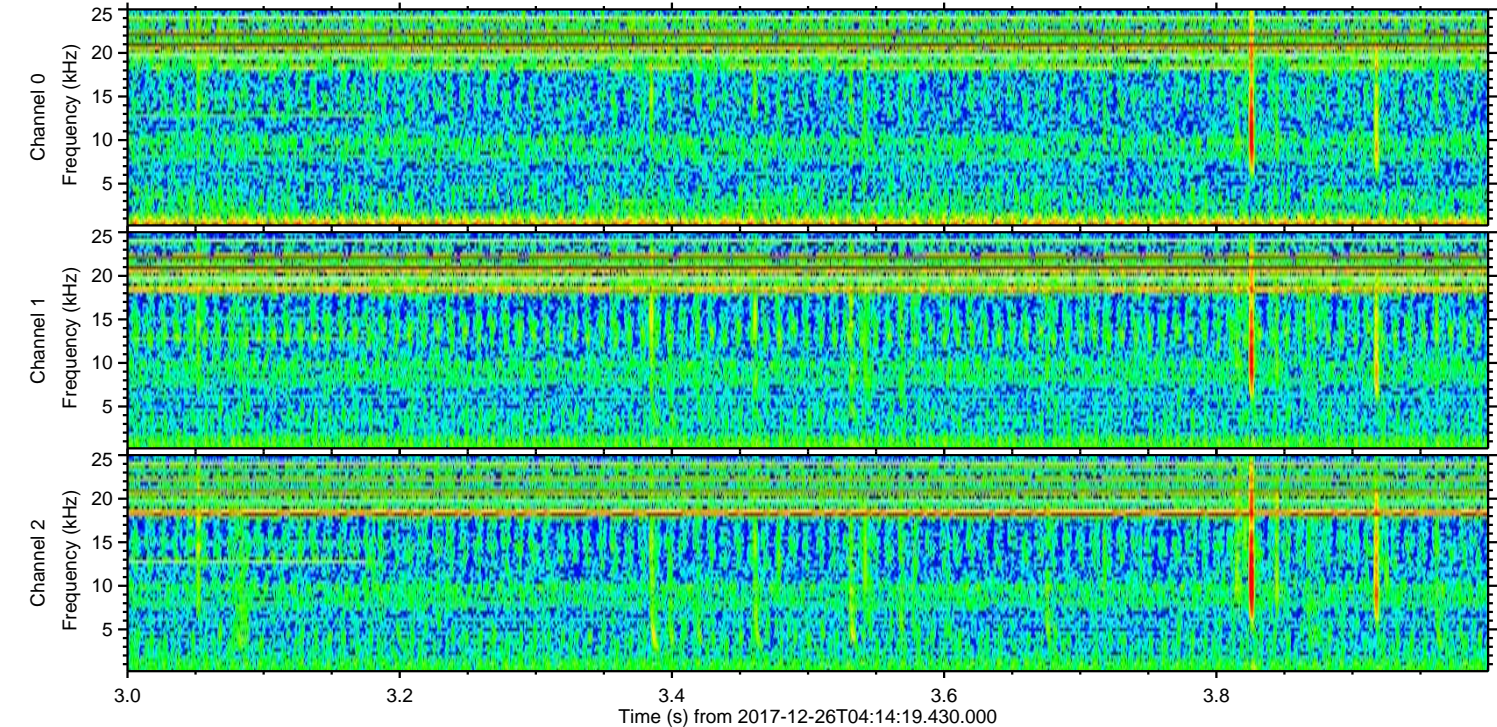
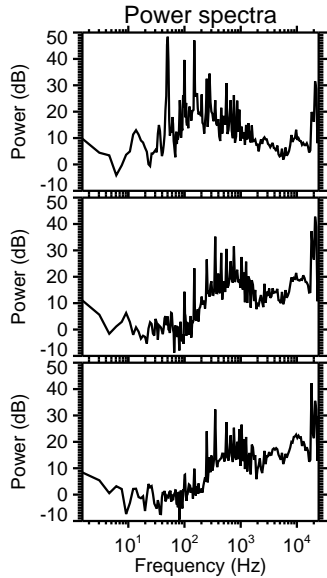
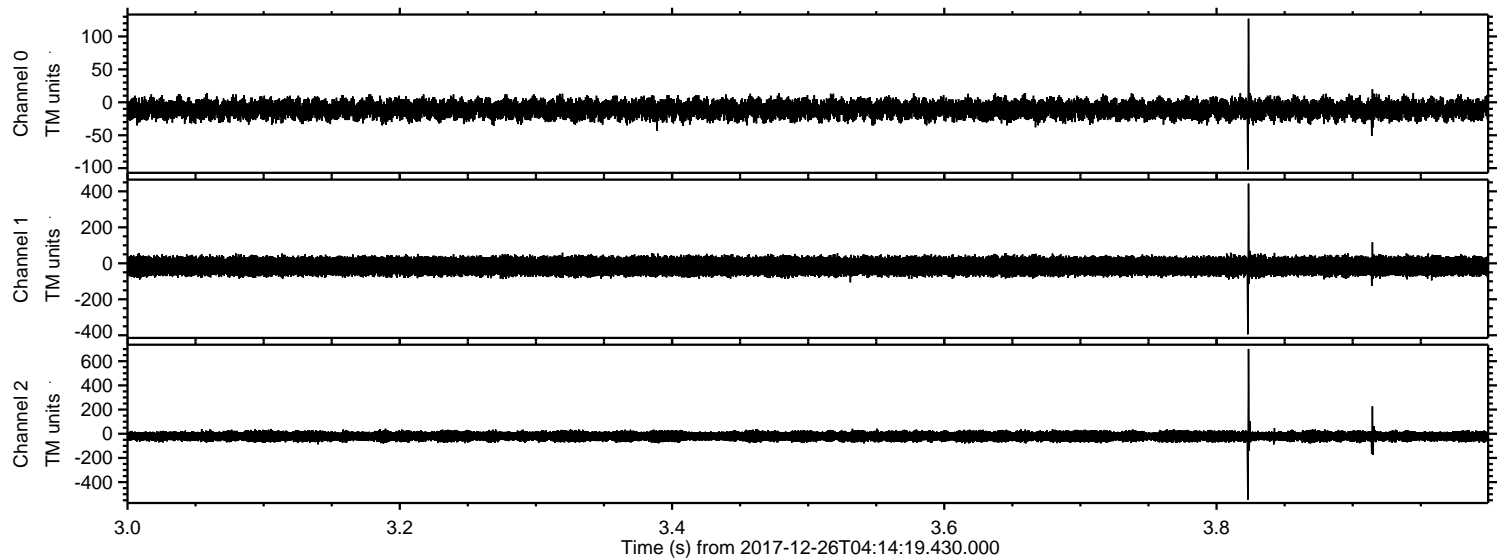

Processed Tue Dec 26 05:22:53 2017 by ELM ver.2012-10-06 from 001__elm20171226_041418__dat00.bin

