

# ELMAVAN 3D WAVEFORMS (Measured data sampled at 50 kHz) 51000 packets of 144 samples from 2017-12-26T04:04:18.966.000.

Processed Tue Dec 26 05:13:08 2017 by ELM ver.2012-10-06 from 001\_\_elm20171226\_040417\_\_dat00.bin

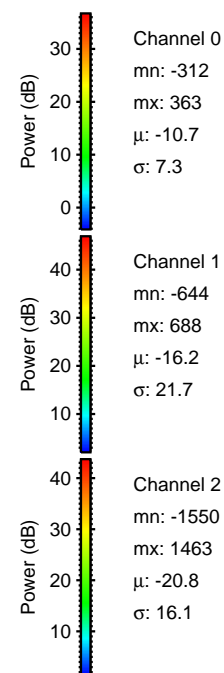

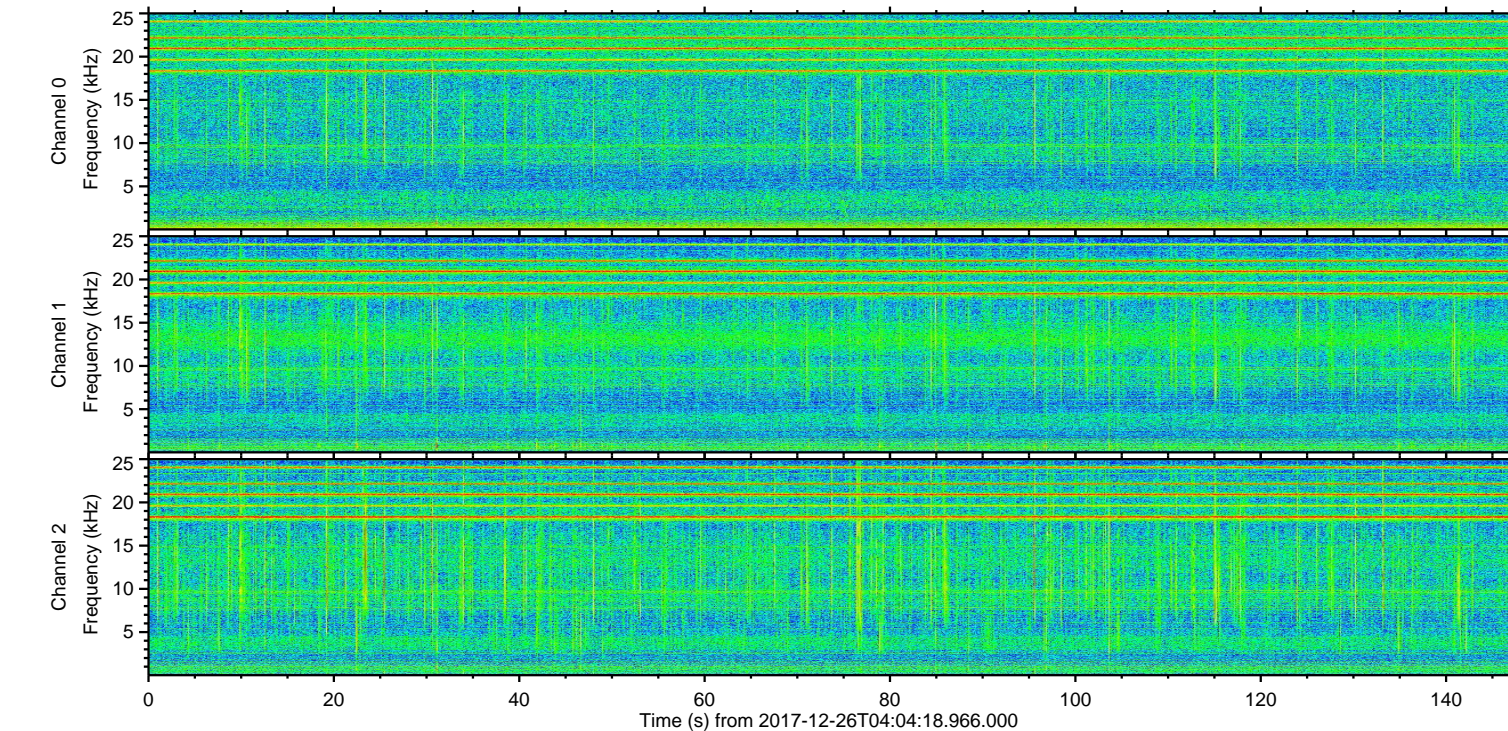
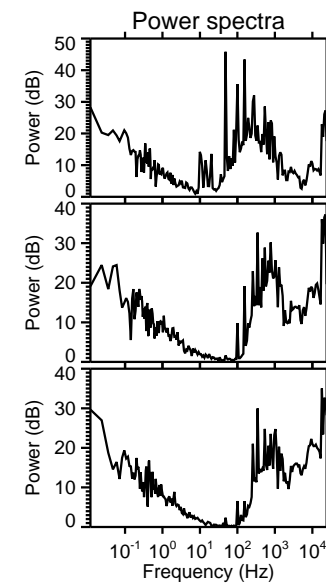
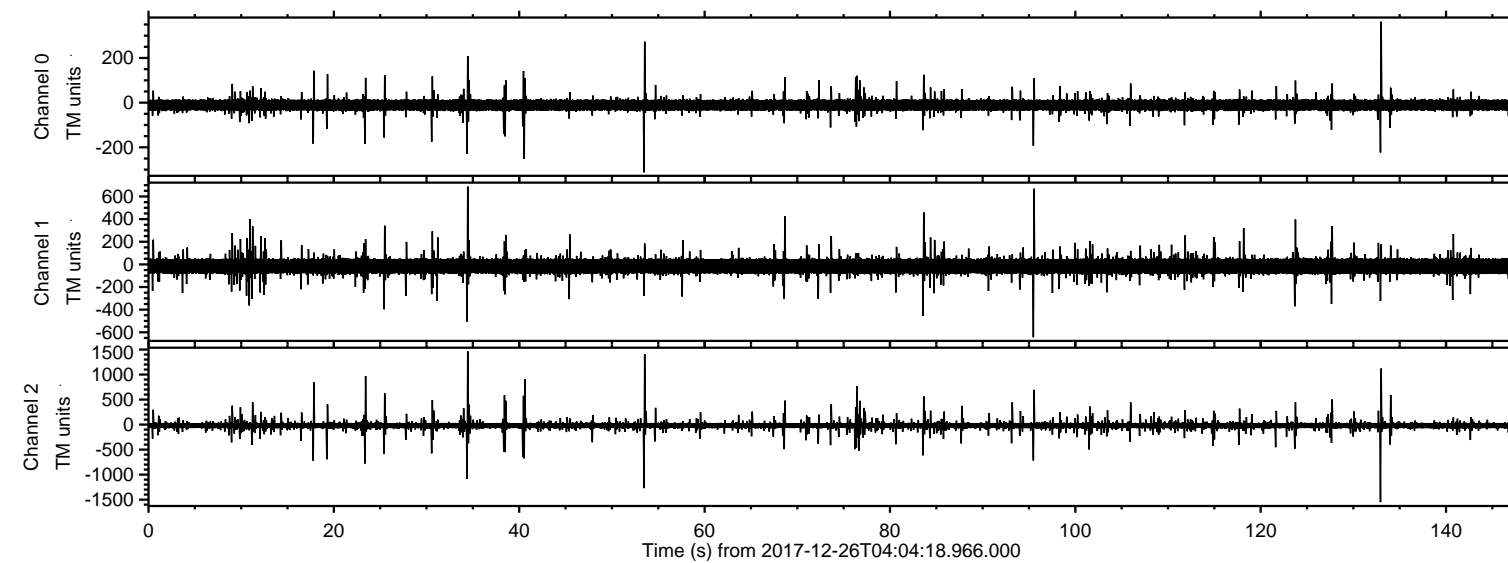

ELMAVAN 3D WAVEFORMS (Measured data sampled at 50 kHz) 51000 packets of 144 samples from 2017-12-26T04:04:18.966.000. Part 134/147

Processed Tue Dec 26 05:13:16 2017 by ELM ver.2012-10-06 from 001\_\_elm20171226\_040417\_\_dat00.bin

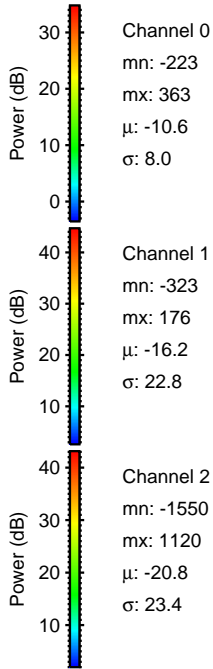
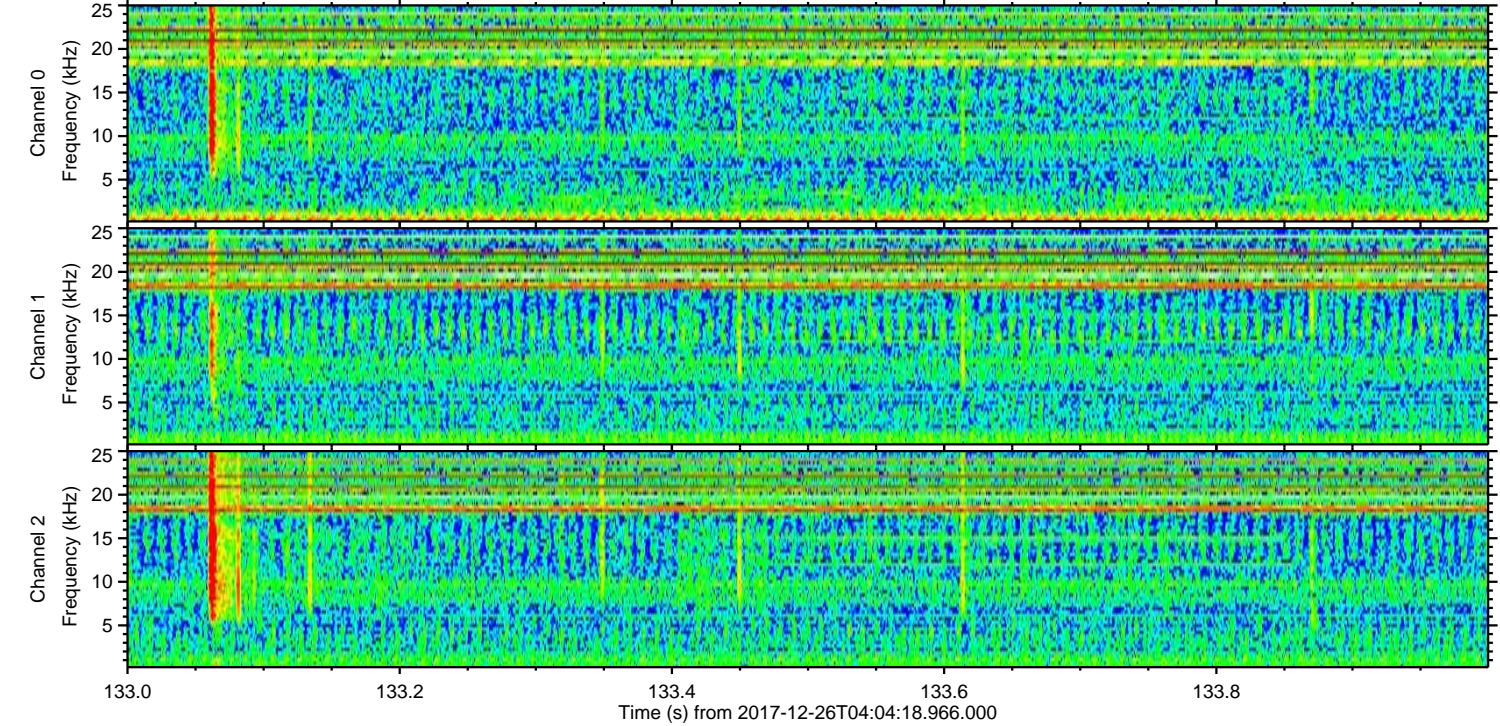
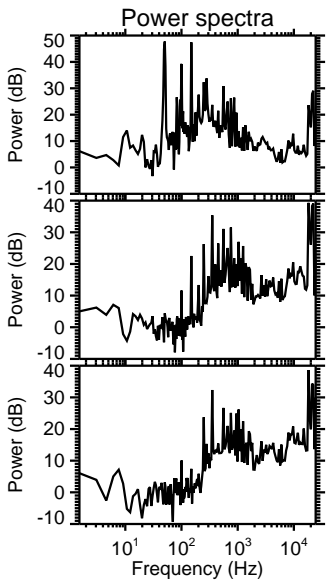
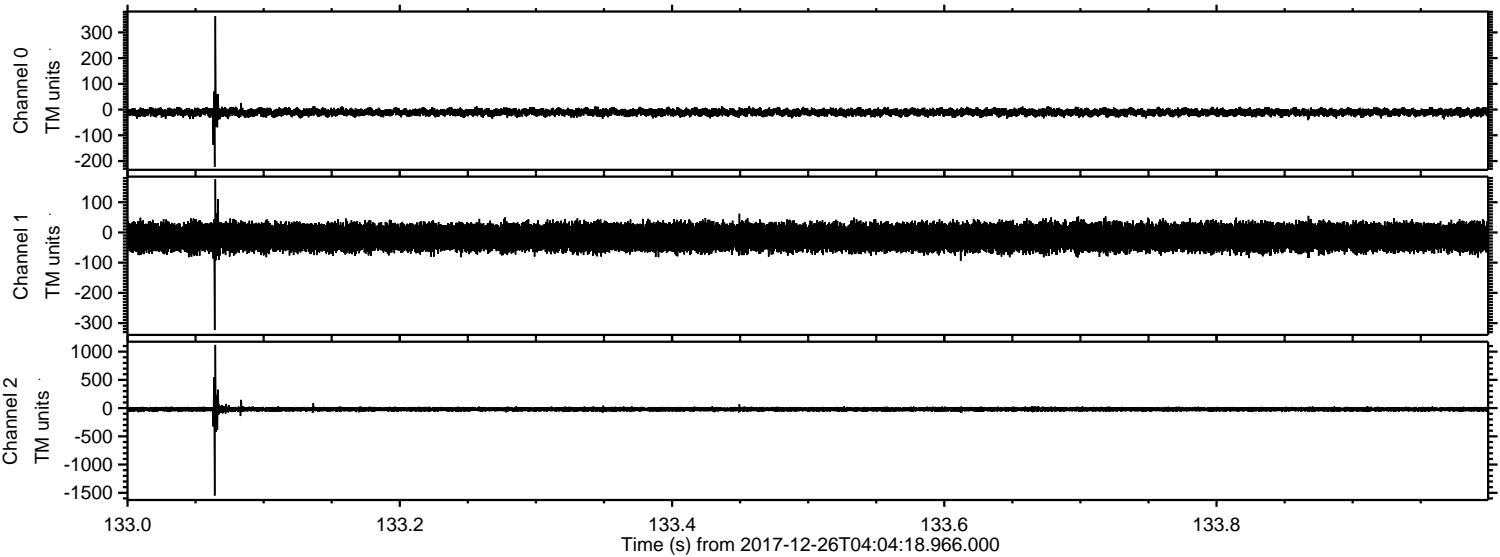



Processed Tue Dec 26 05:13:17 2017 by ELM ver.2012-10-06 from 001\_\_elm20171226\_040417\_\_dat00.bin

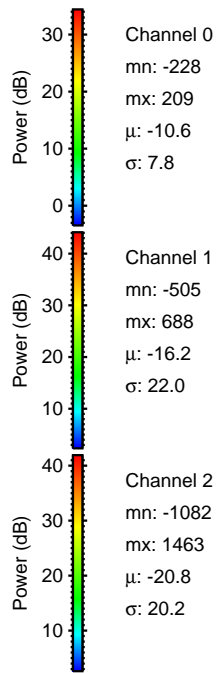
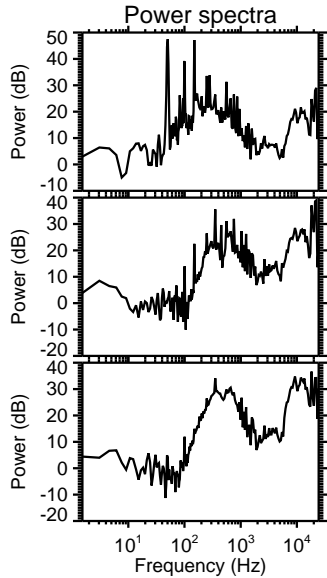
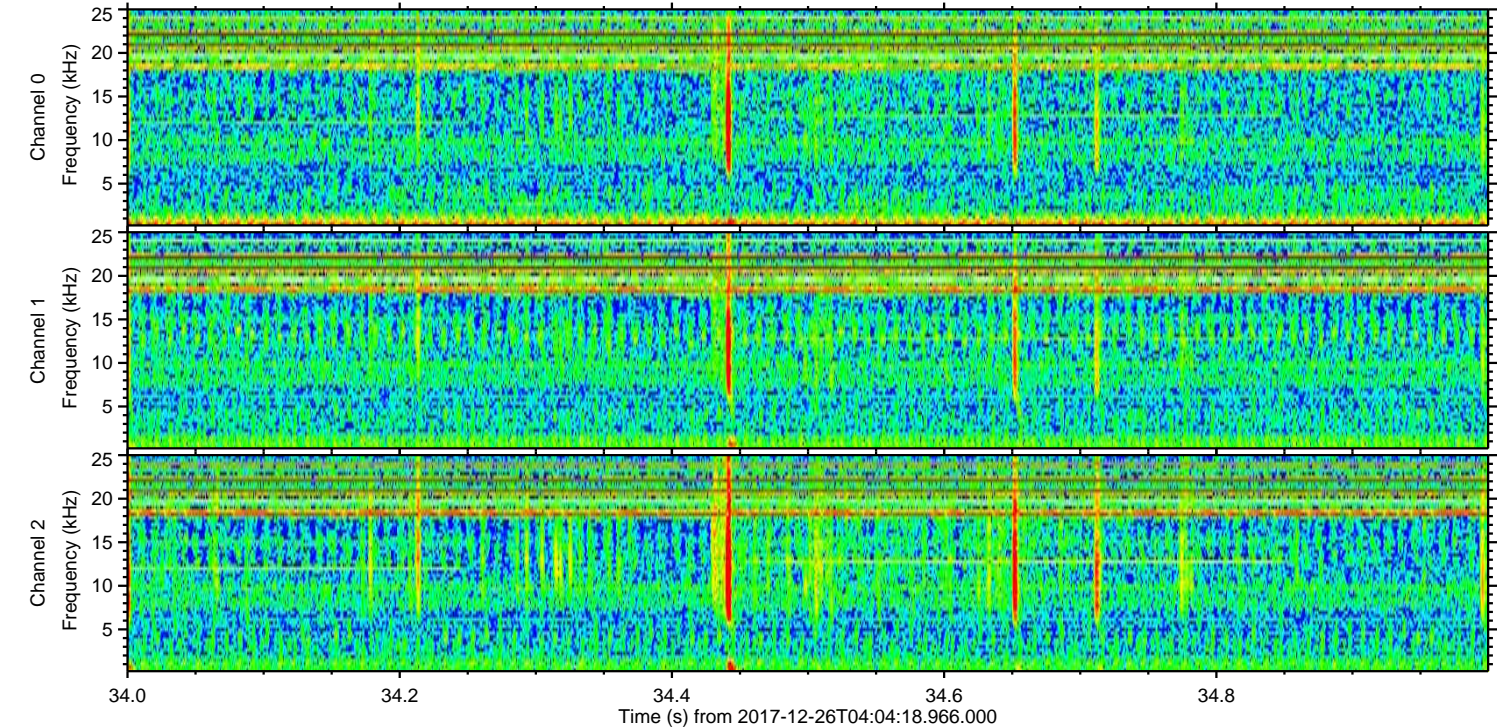
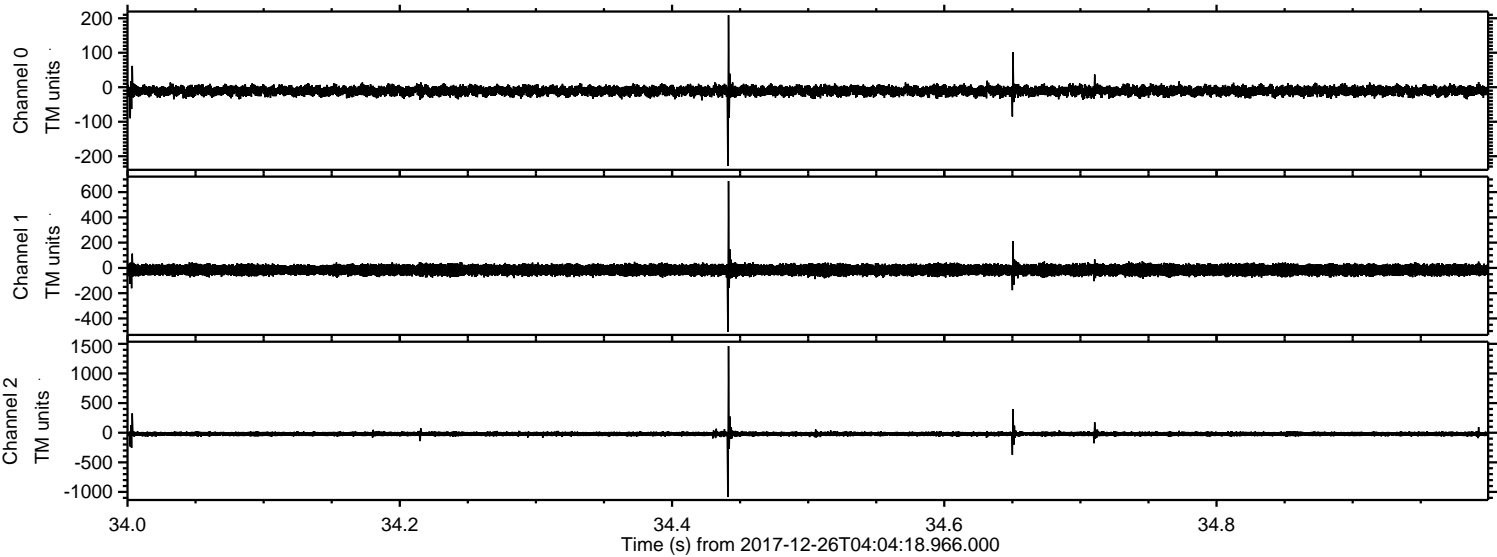



Processed Tue Dec 26 05:13:17 2017 by ELM ver.2012-10-06 from 001\_\_elm20171226\_040417\_\_dat00.bin

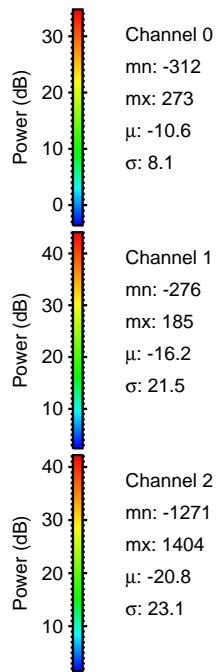
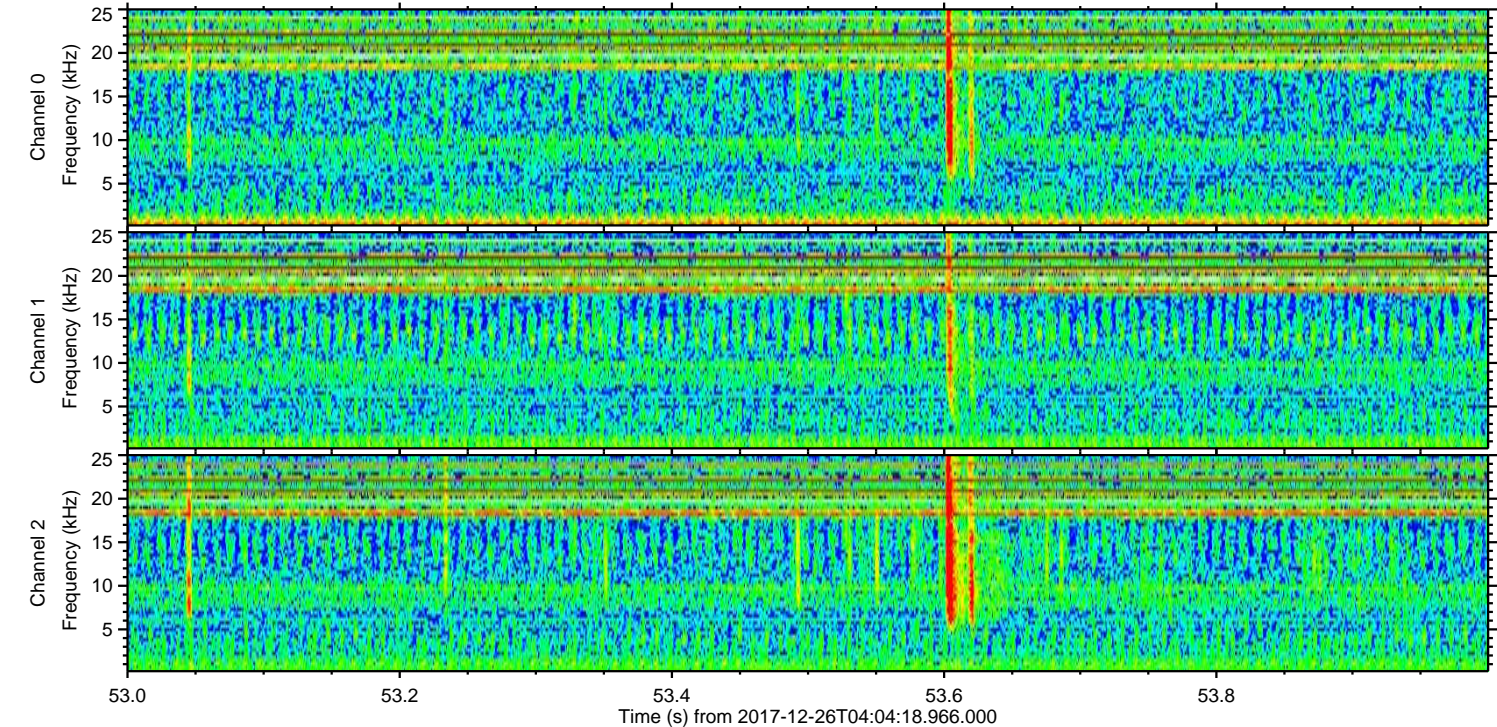
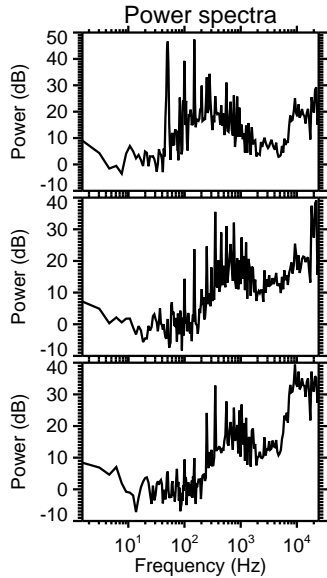
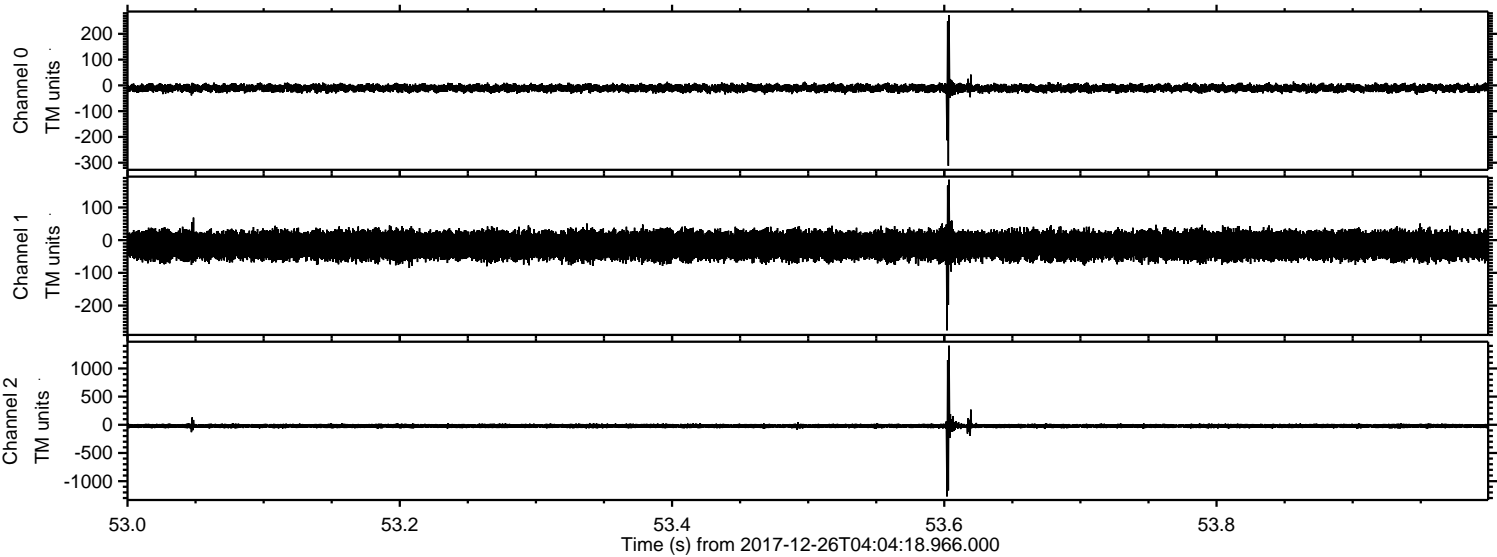



Processed Tue Dec 26 05:13:18 2017 by ELM ver.2012-10-06 from 001\_\_elm20171226\_040417\_\_dat00.bin

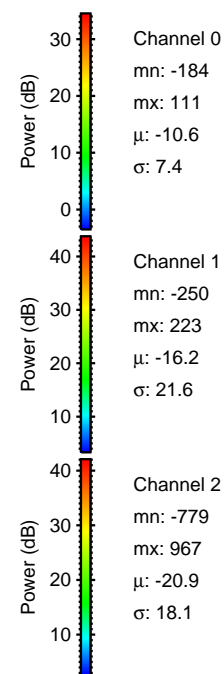
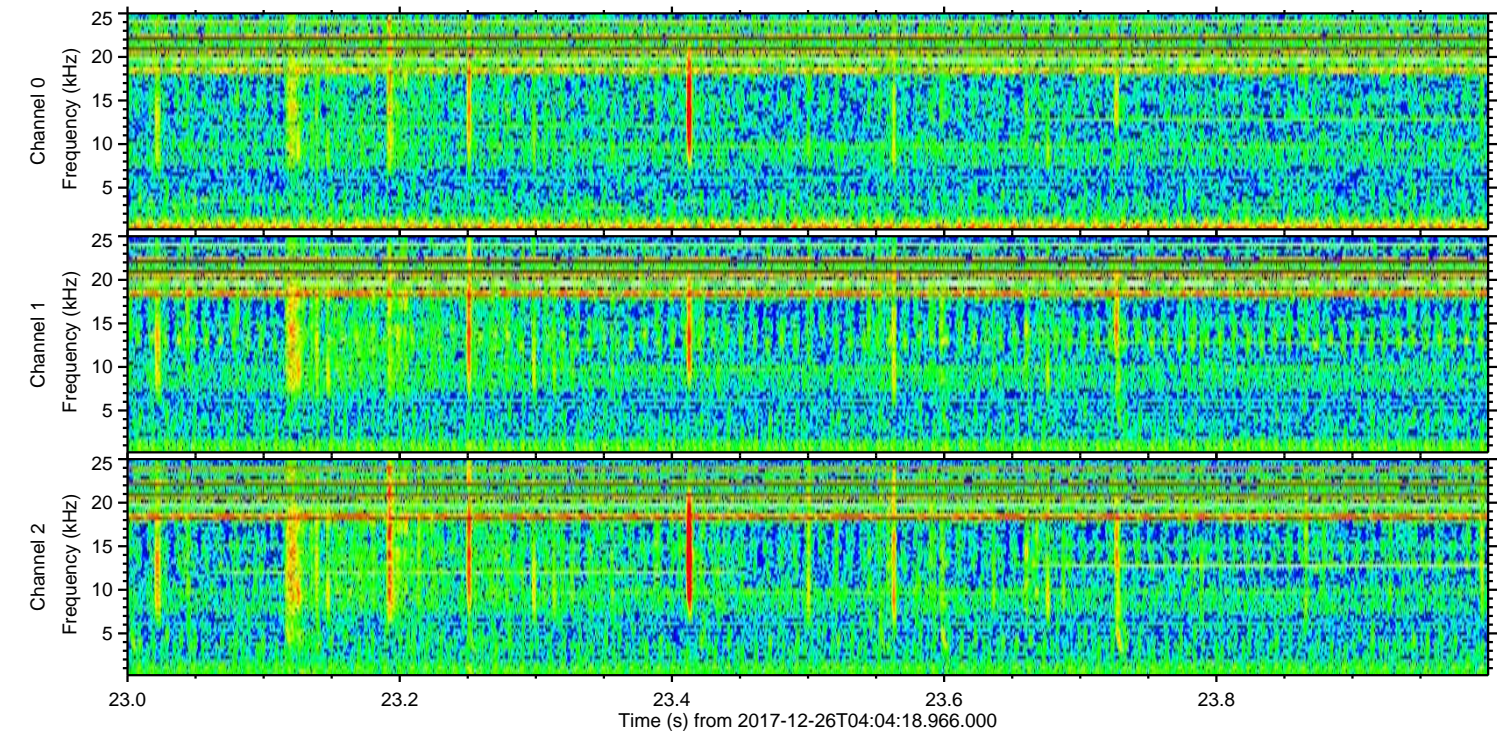
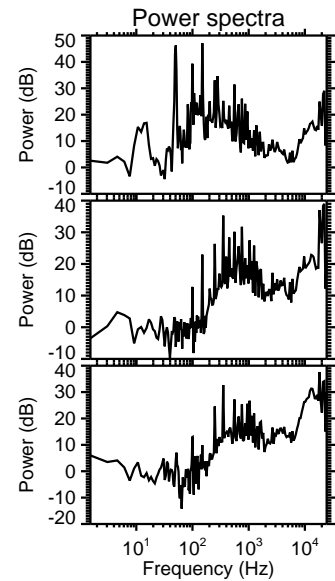
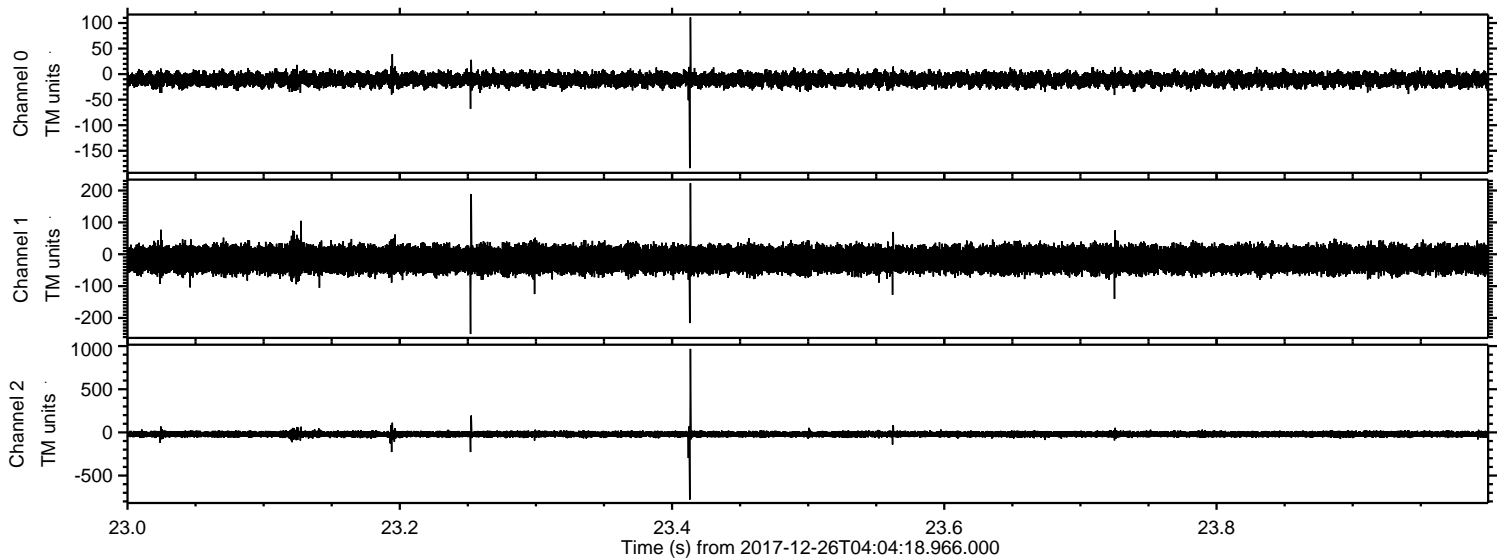



Processed Tue Dec 26 05:13:19 2017 by ELM ver.2012-10-06 from 001\_\_elm20171226\_040417\_\_dat00.bin

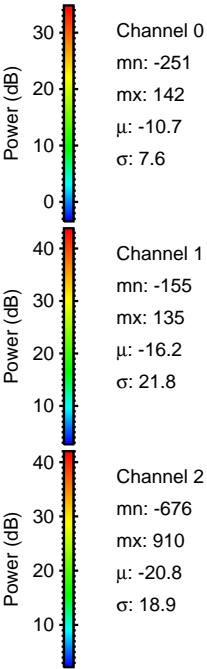
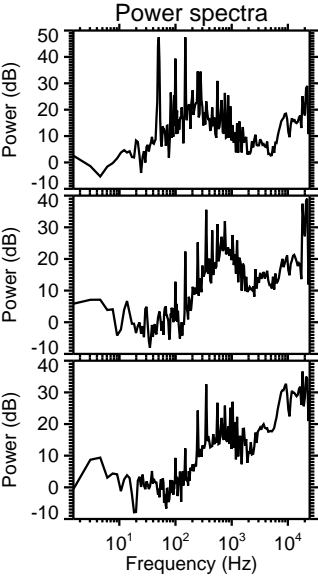
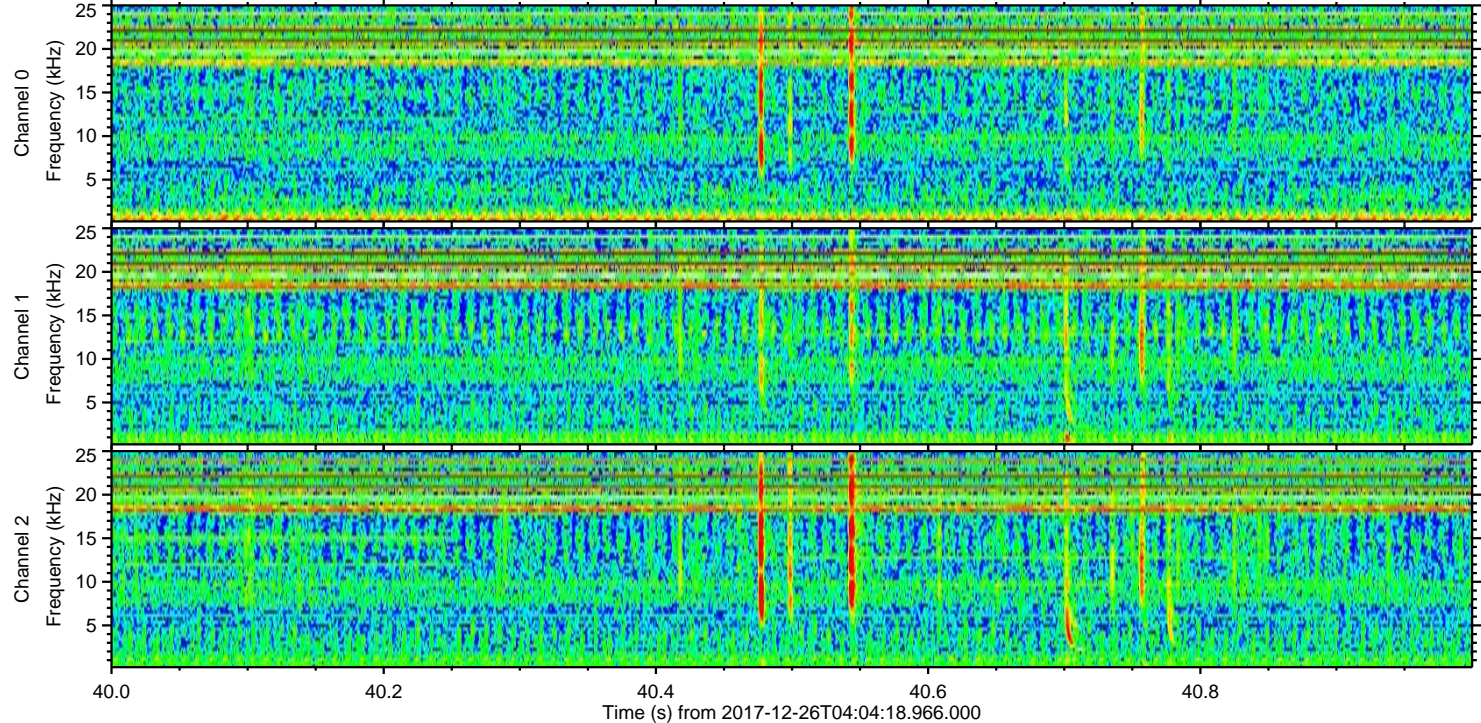
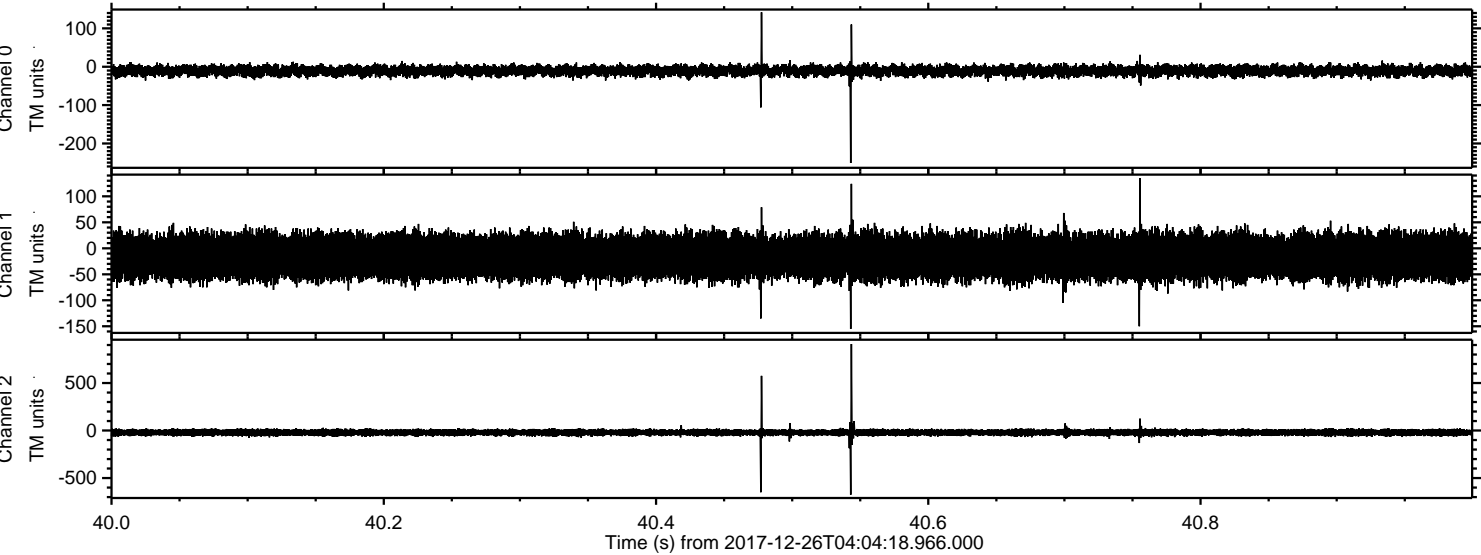



ELMAVAN 3D WAVEFORMS (Measured data sampled at 50 kHz) 51000 packets of 144 samples from 2017-12-26T04:04:18.966.000. Part 18/147

Processed Tue Dec 26 05:13:20 2017 by ELM ver.2012-10-06 from 001\_\_elm20171226\_040417\_\_dat00.bin

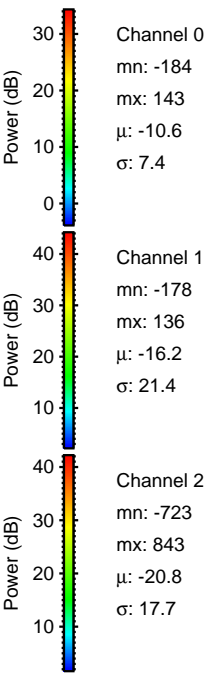
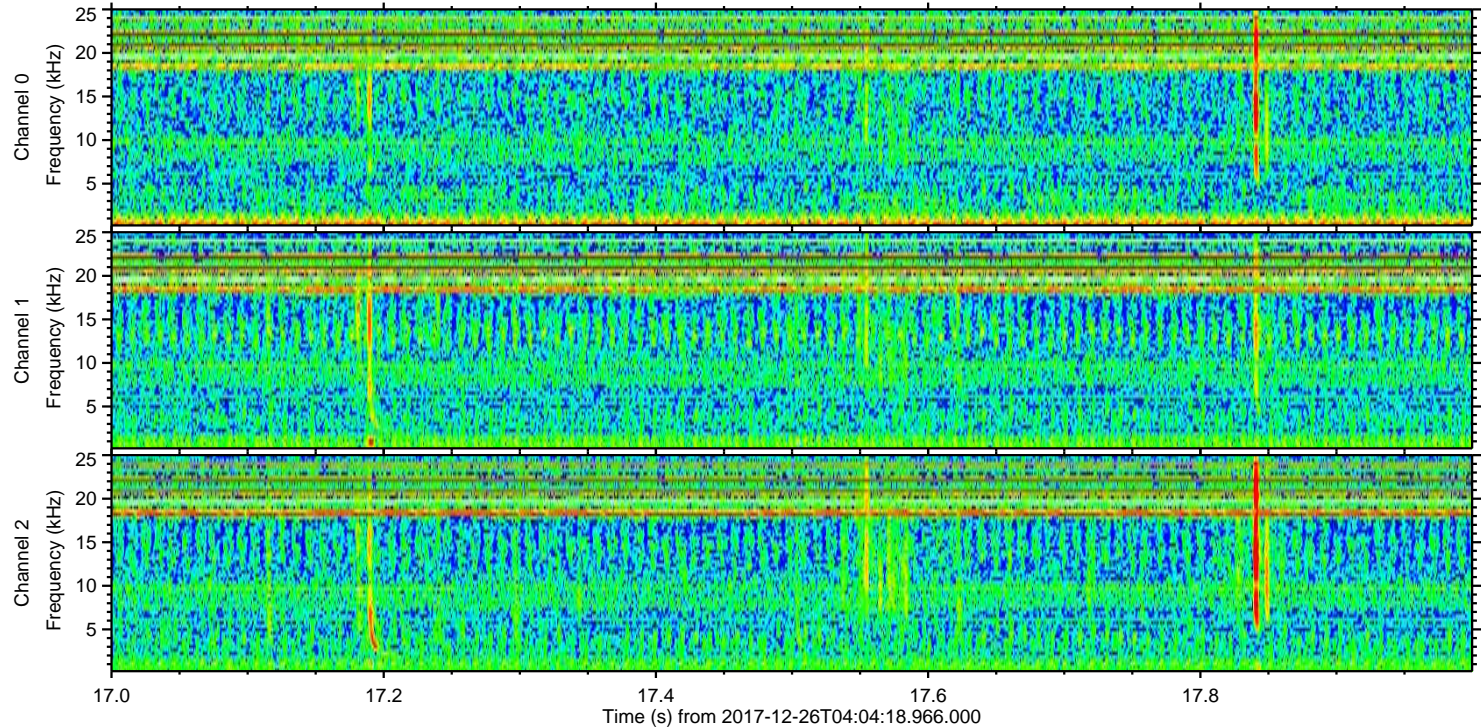
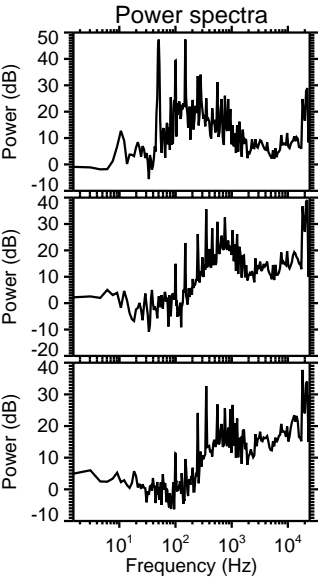
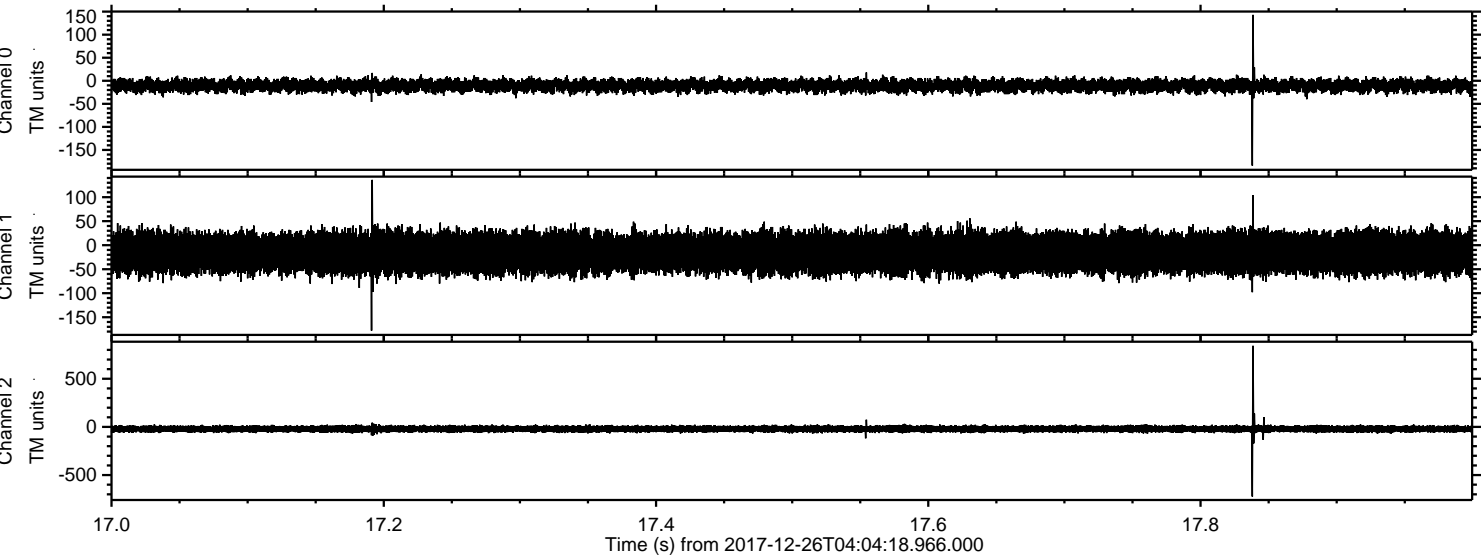



Processed Tue Dec 26 05:13:21 2017 by ELM ver.2012-10-06 from 001\_\_elm20171226\_040417\_\_dat00.bin

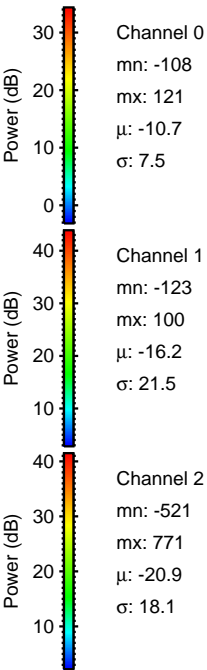
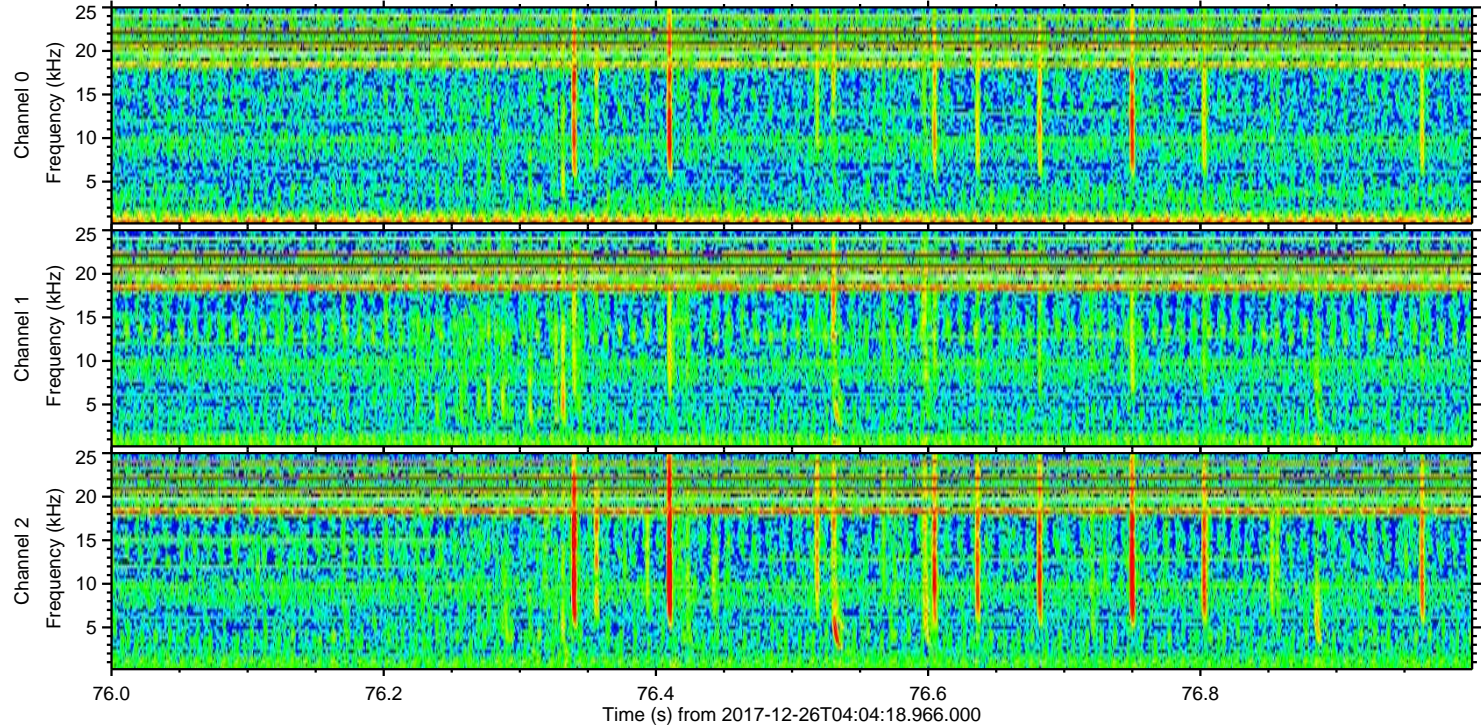
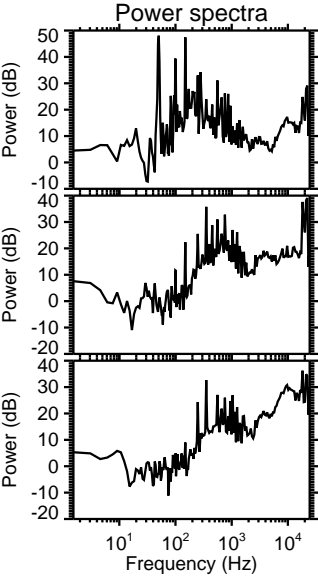
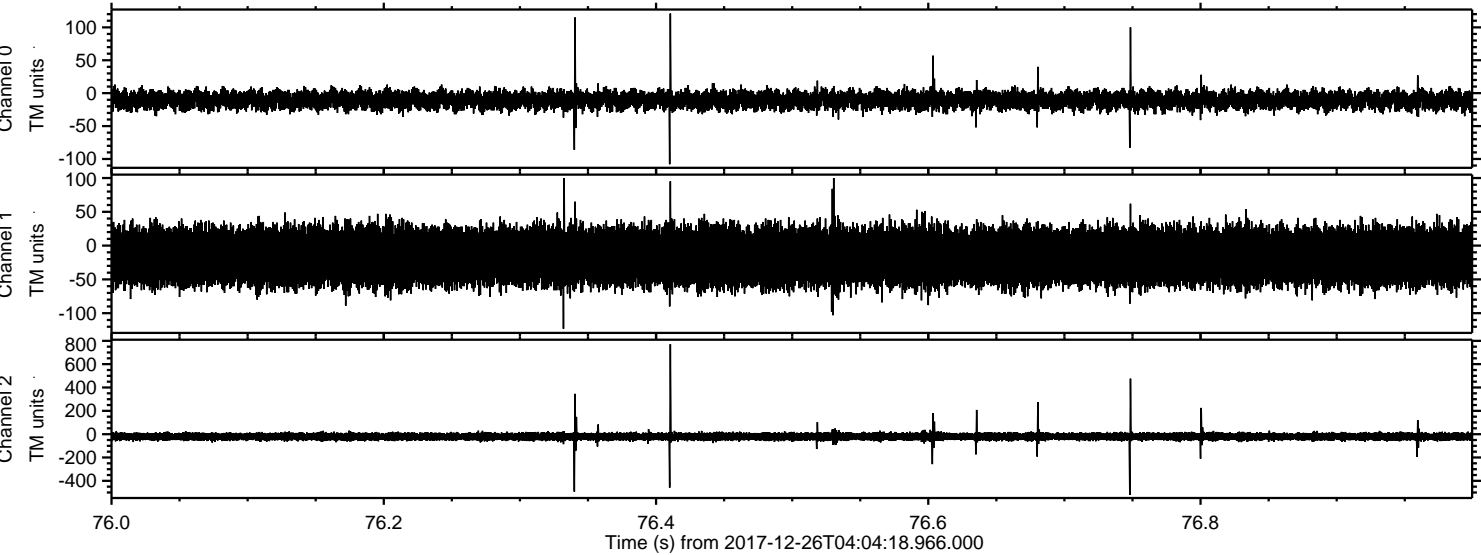



Processed Tue Dec 26 05:13:22 2017 by ELM ver.2012-10-06 from 001\_\_elm20171226\_040417\_\_dat00.bin

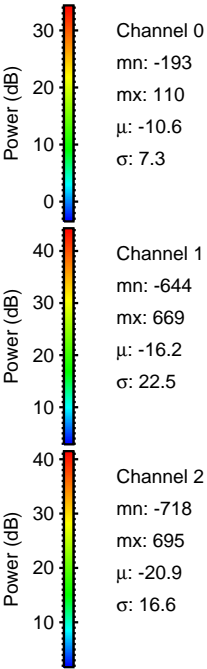
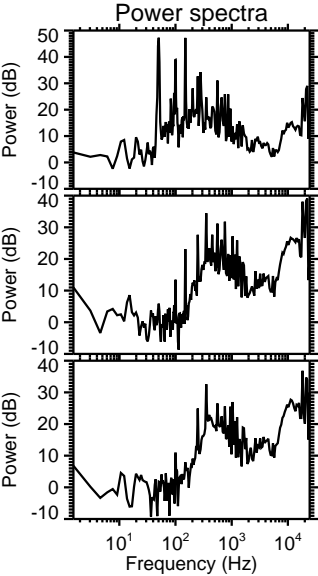
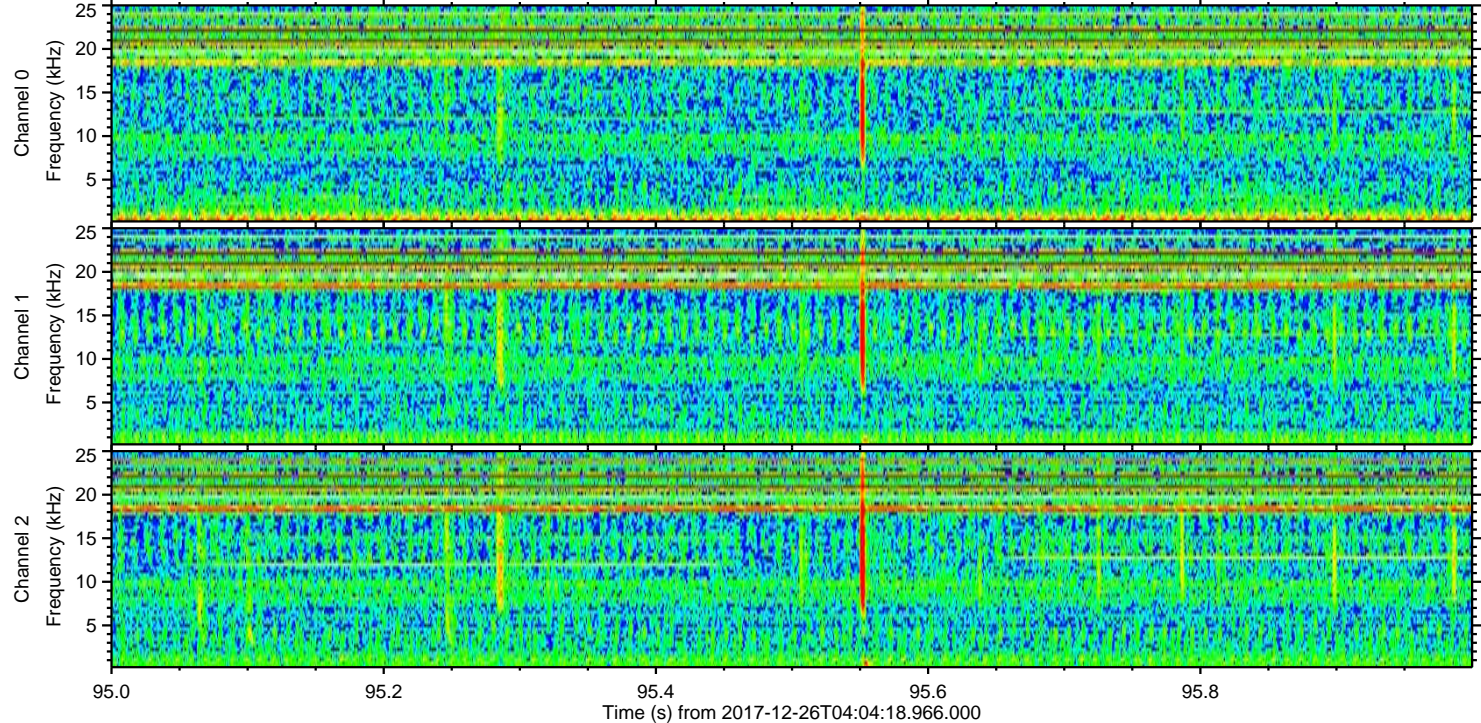
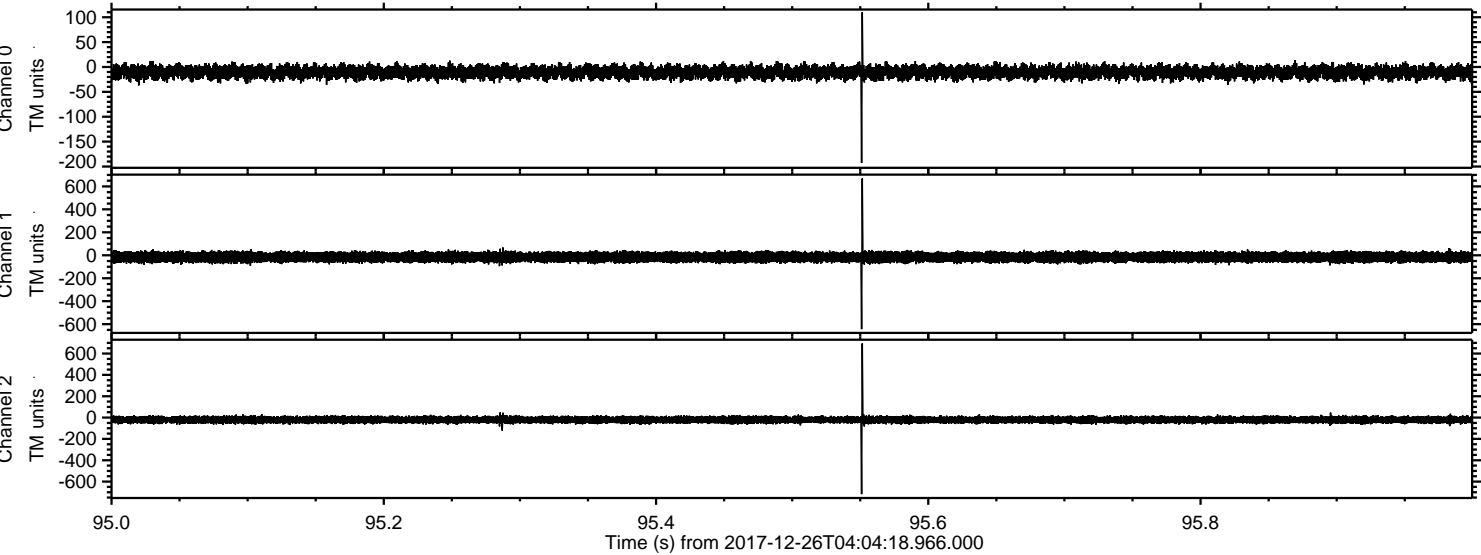

Channel 0  
mn: -193  
mx: 110  
 $\mu$ : -10.6  
 $\sigma$ : 7.3

Channel 1  
mn: -644  
mx: 669  
 $\mu$ : -16.2  
 $\sigma$ : 22.5

Channel 2  
mn: -718  
mx: 695  
 $\mu$ : -20.9  
 $\sigma$ : 16.6



Processed Tue Dec 26 05:13:22 2017 by ELM ver.2012-10-06 from 001\_\_elm20171226\_040417\_\_dat00.bin

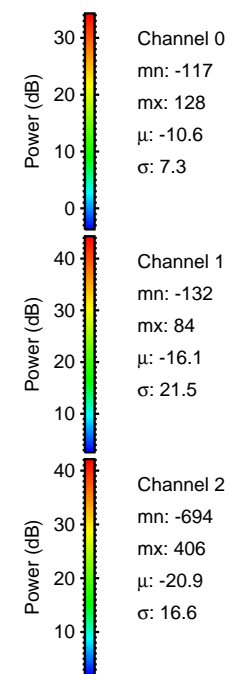
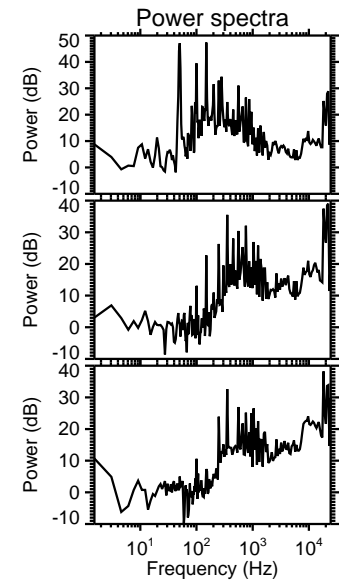
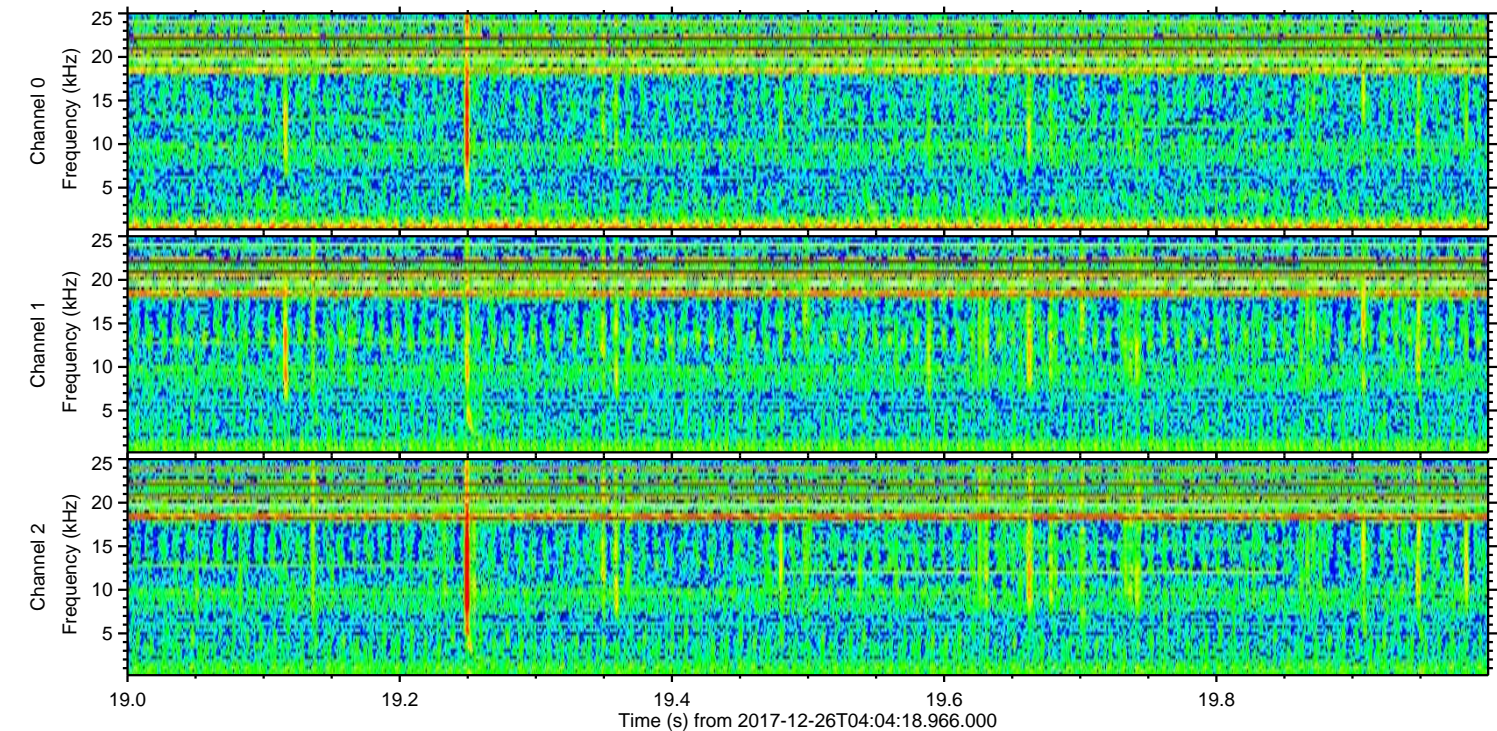
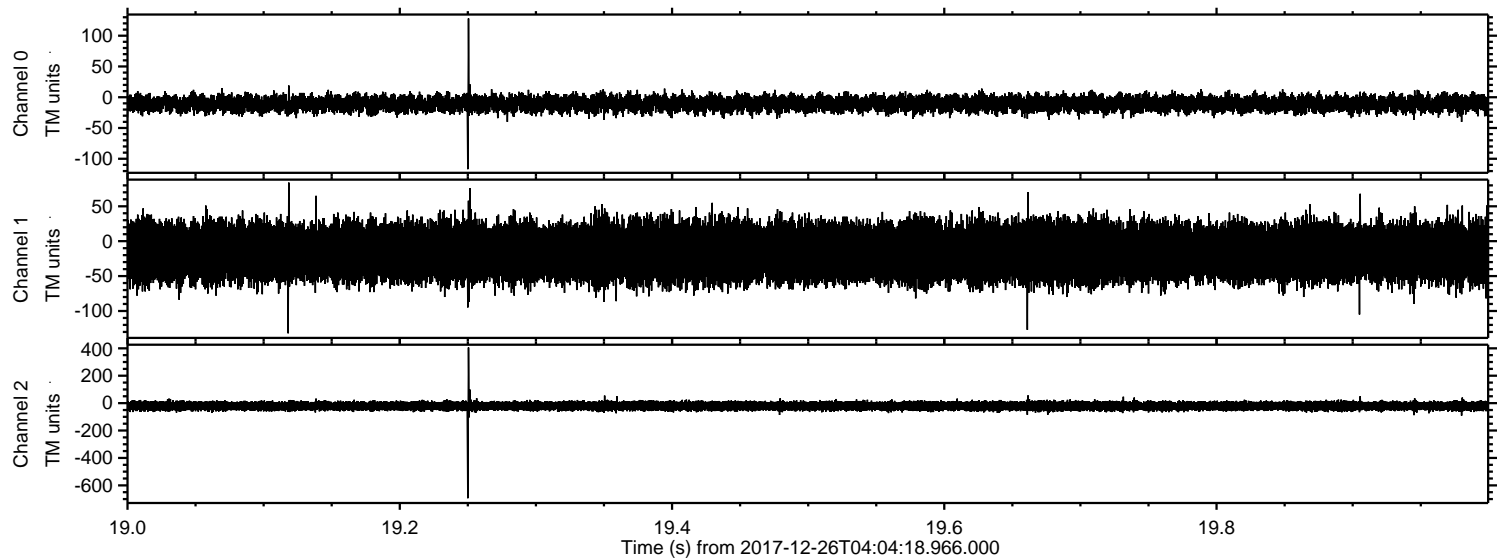



Processed Tue Dec 26 05:13:23 2017 by ELM ver.2012-10-06 from 001\_\_elm20171226\_040417\_\_dat00.bin

