

ELMAVAN 3D WAVEFORMS (Measured data sampled at 50 kHz) 51000 packets of 144 samples from 2017-12-25T12:28:35.969.000.

Processed Mon Dec 25 13:36:45 2017 by ELM ver.2012-10-06 from 001__elm20171225_122834__dat00.bin

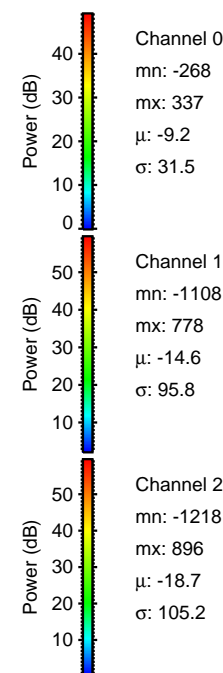

Processed Mon Dec 25 13:36:52 2017 by ELM ver.2012-10-06 from 001__elm20171225_122834__dat00.bin

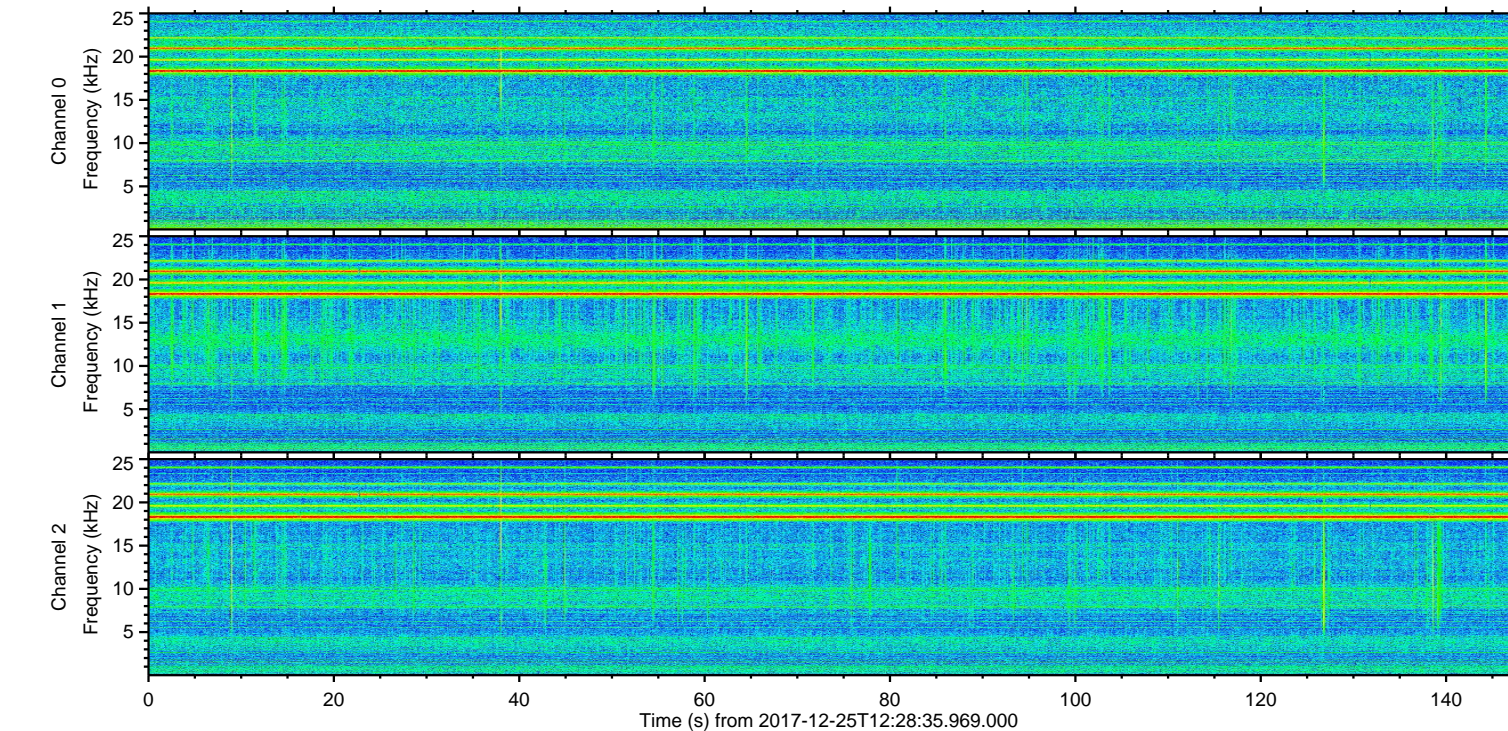
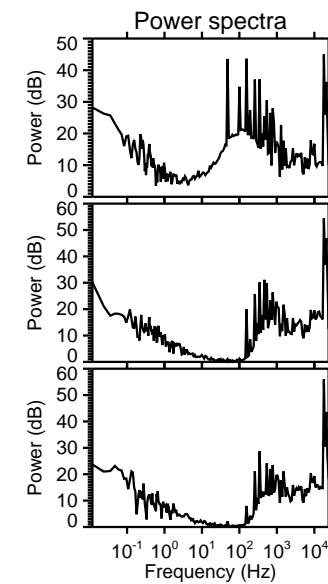
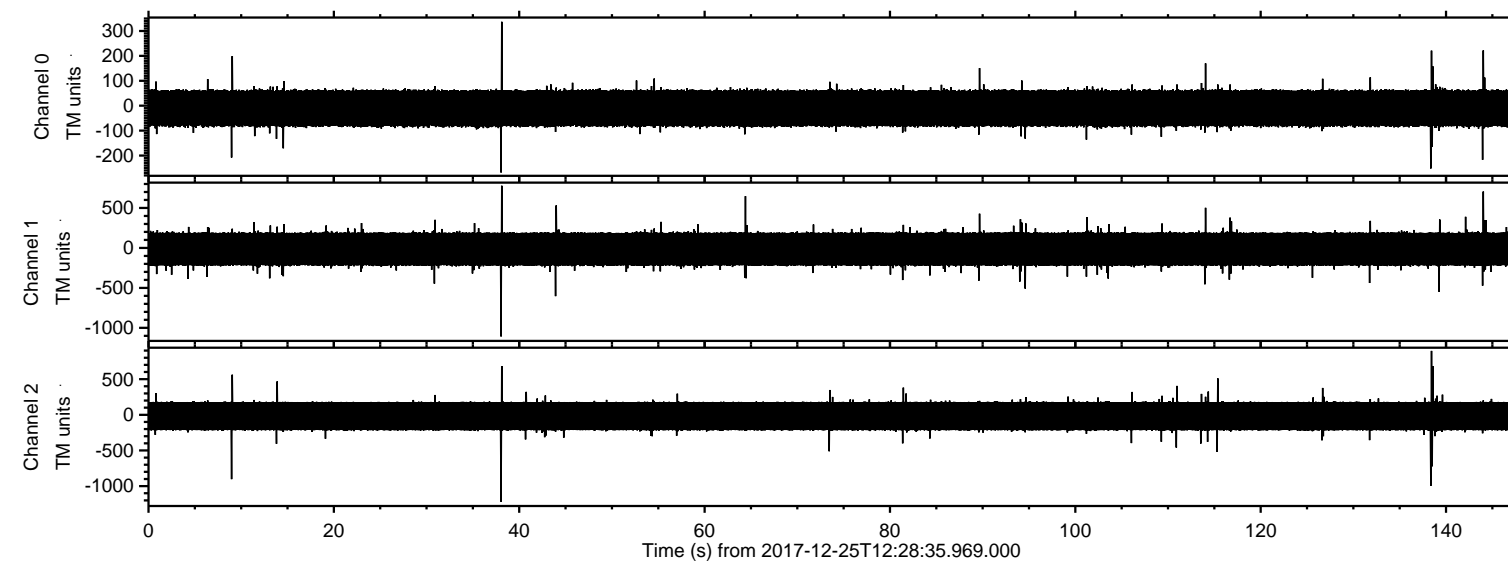
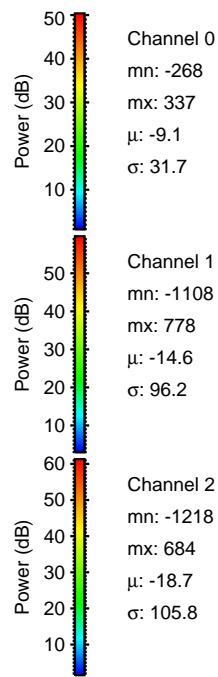
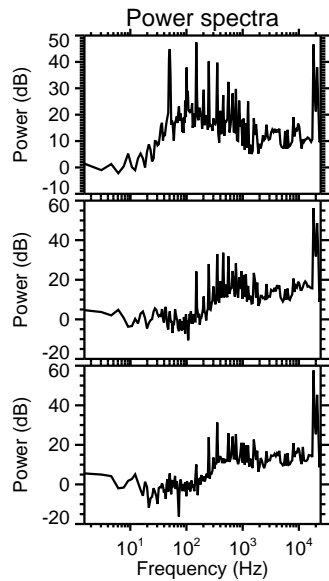
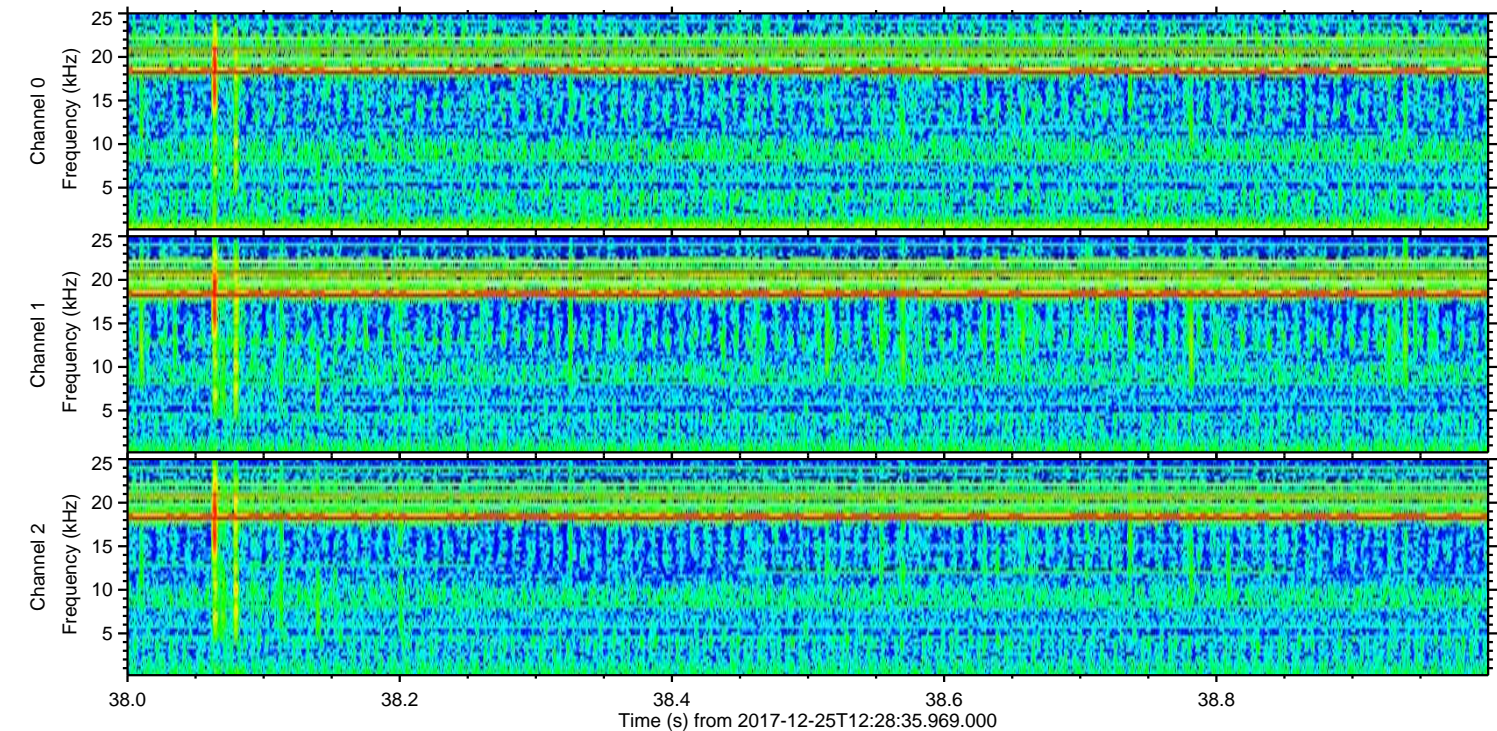
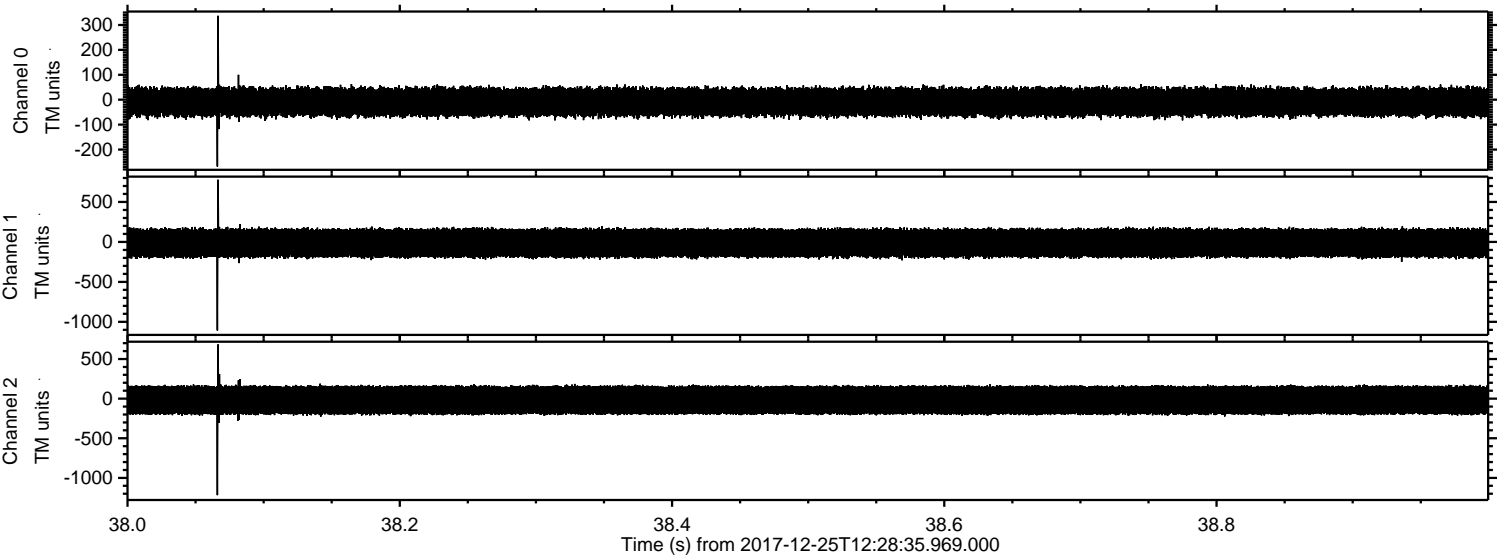

ELMAVAN 3D WAVEFORMS (Measured data sampled at 50 kHz) 51000 packets of 144 samples from 2017-12-25T12:28:35.969.000. Part 139/147

Processed Mon Dec 25 13:36:53 2017 by ELM ver.2012-10-06 from 001__elm20171225_122834__dat00.bin

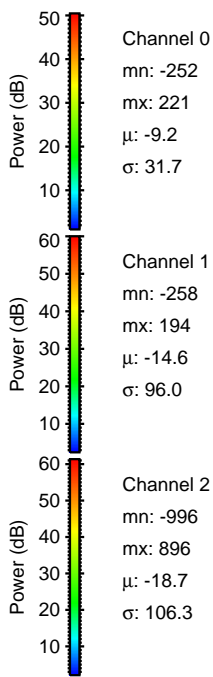
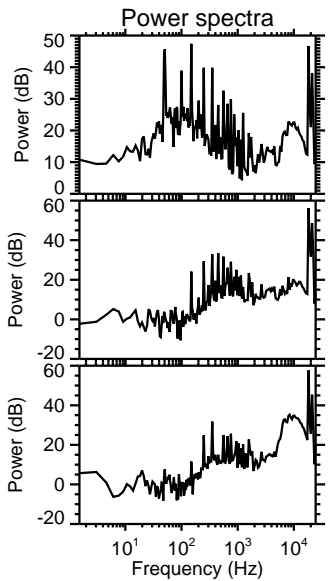
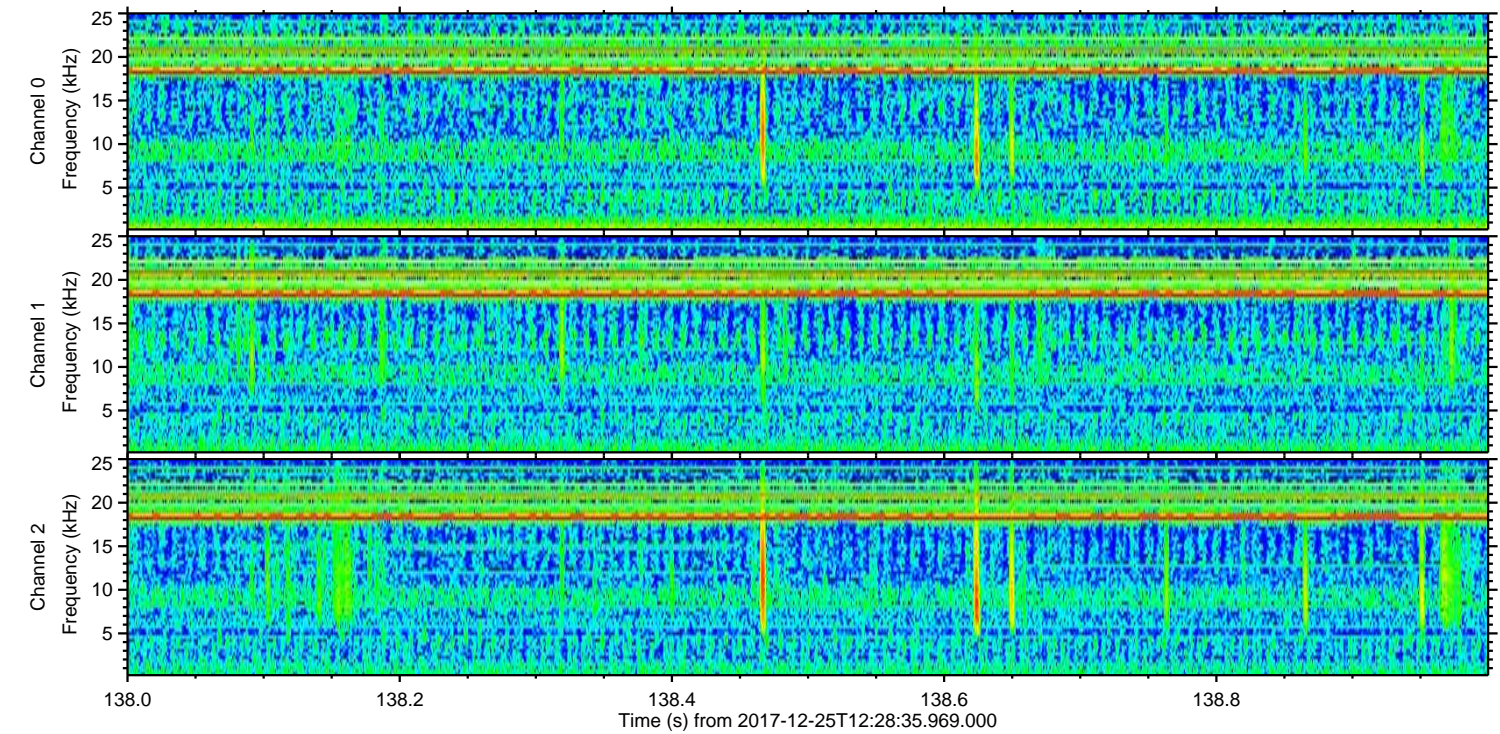
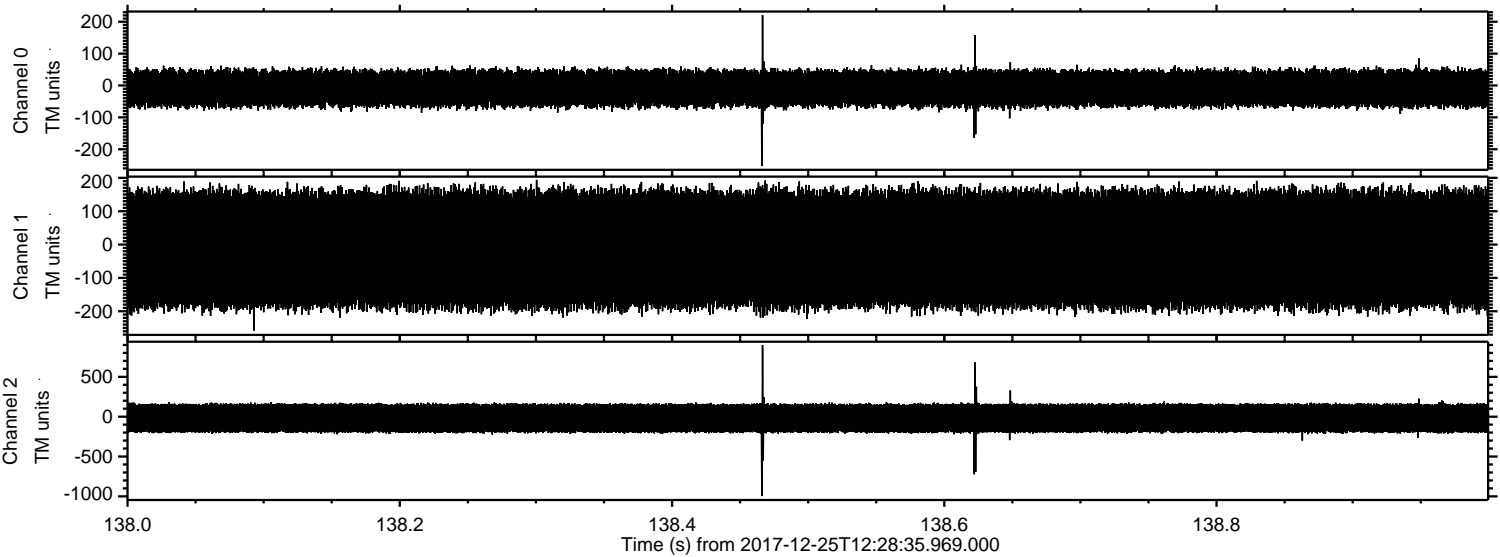

Processed Mon Dec 25 13:36:54 2017 by ELM ver.2012-10-06 from 001__elm20171225_122834__dat00.bin

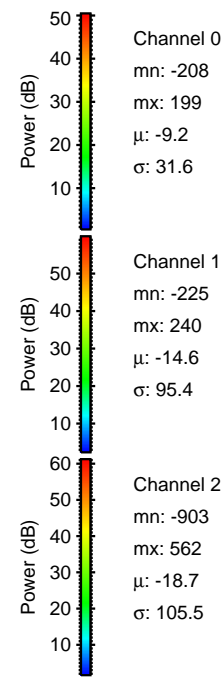
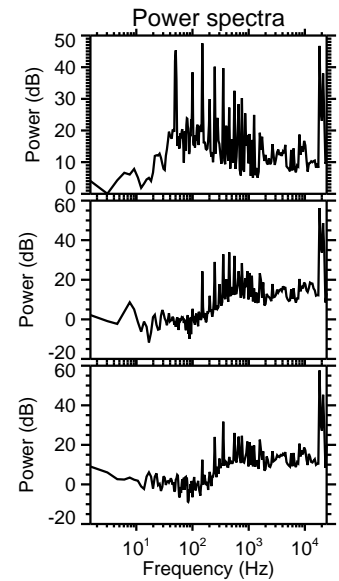
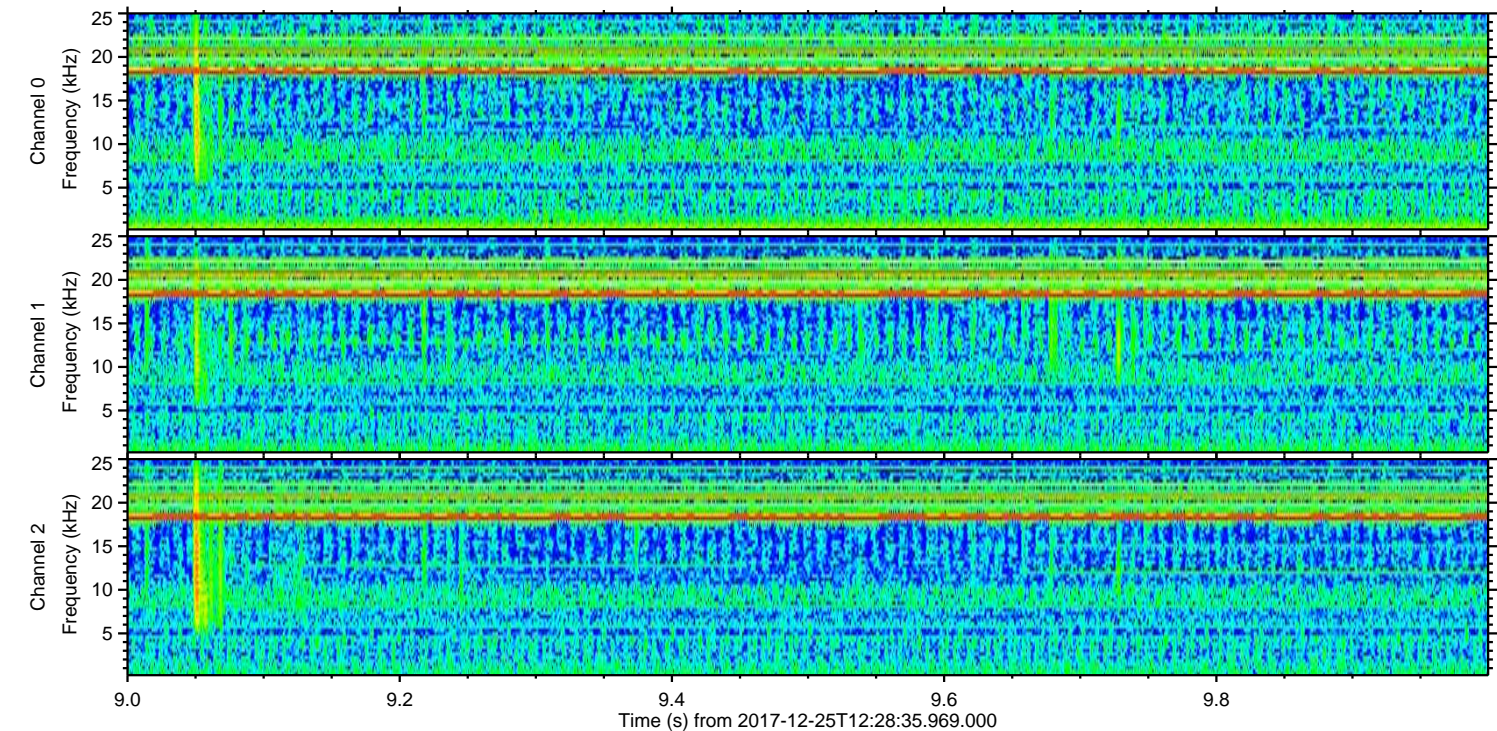
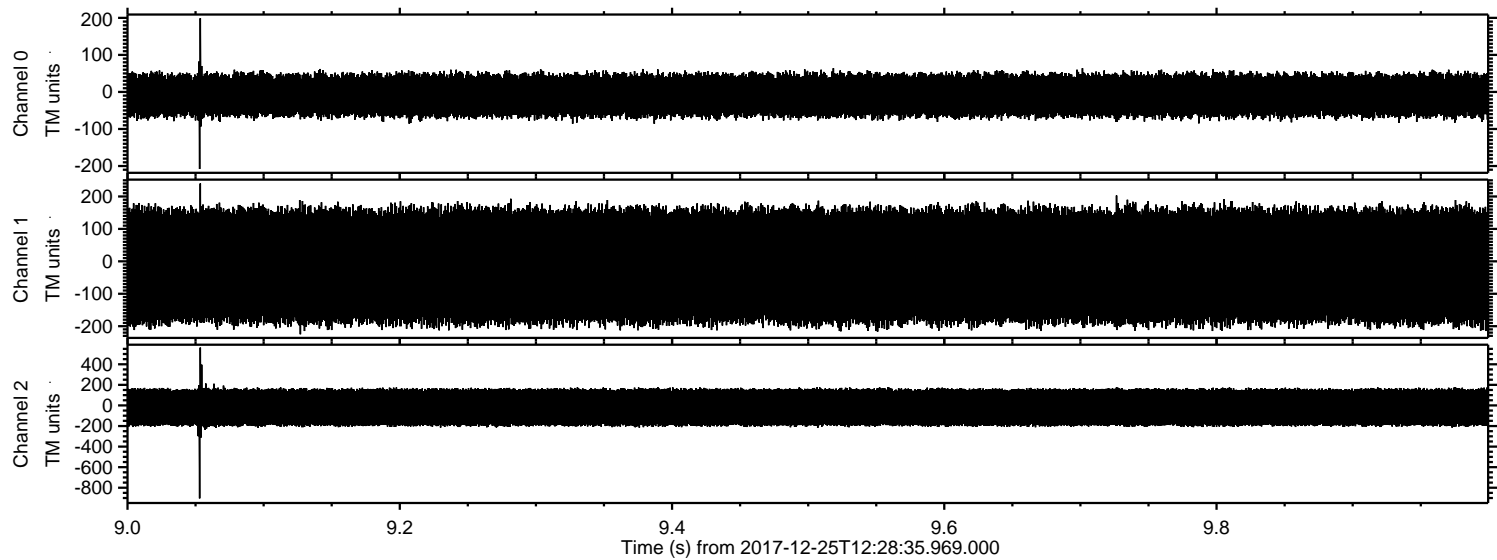

ELMAVAN 3D WAVEFORMS (Measured data sampled at 50 kHz) 51000 packets of 144 samples from 2017-12-25T12:28:35.969.000. Part 145/147

Processed Mon Dec 25 13:36:55 2017 by ELM ver.2012-10-06 from 001__elm20171225_122834__dat00.bin

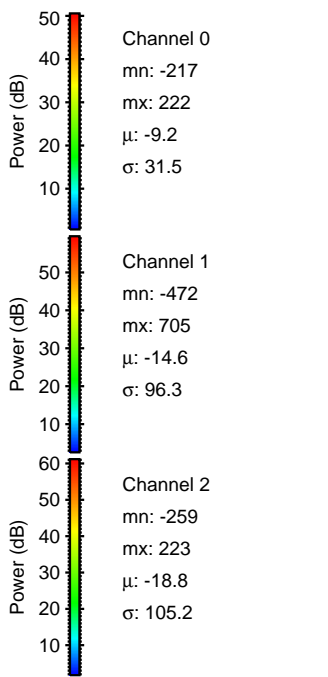
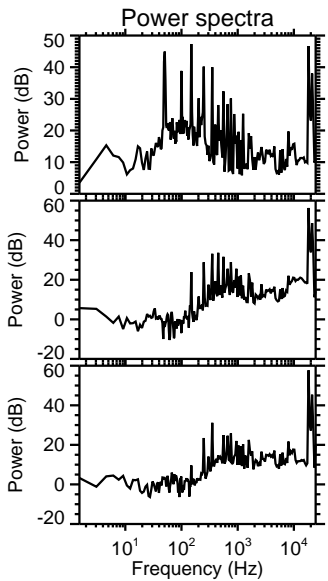
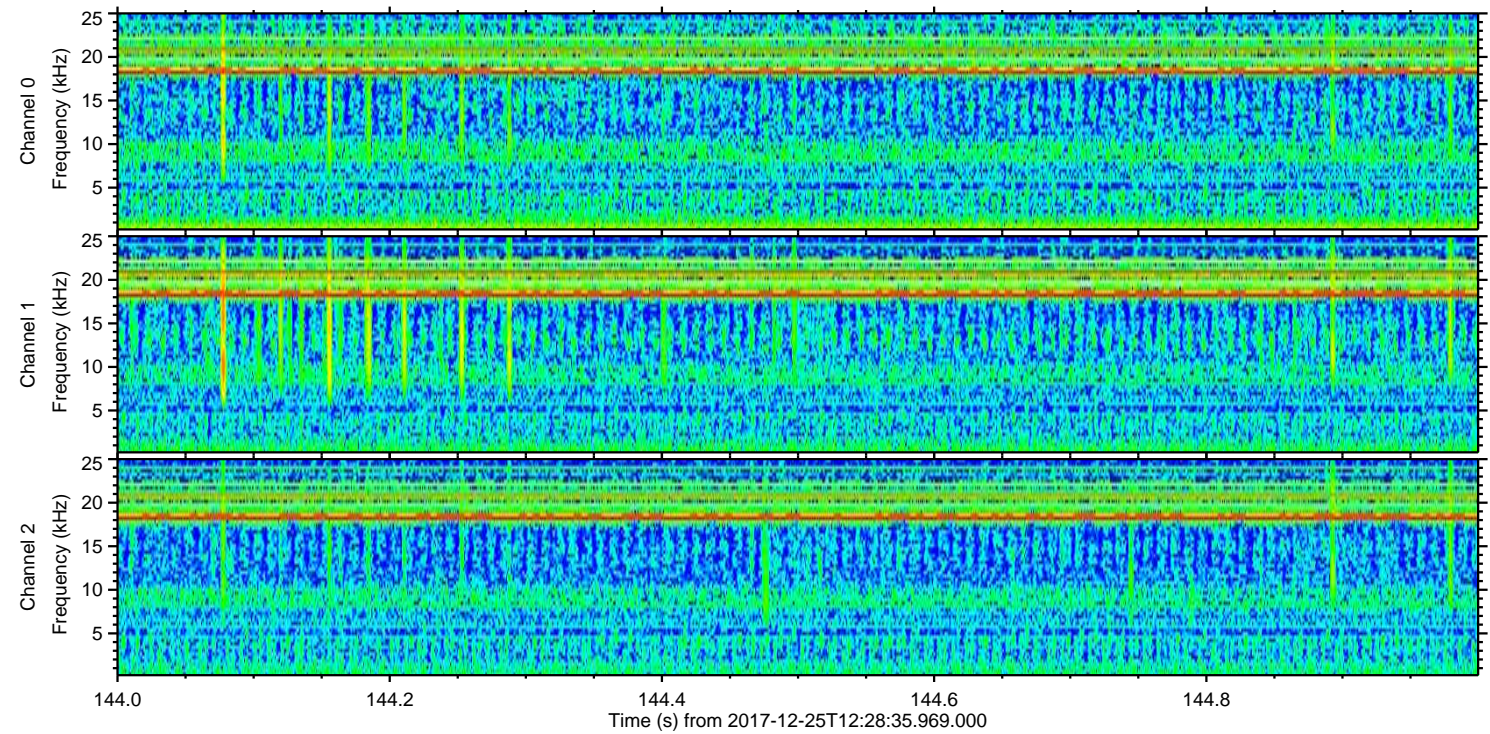
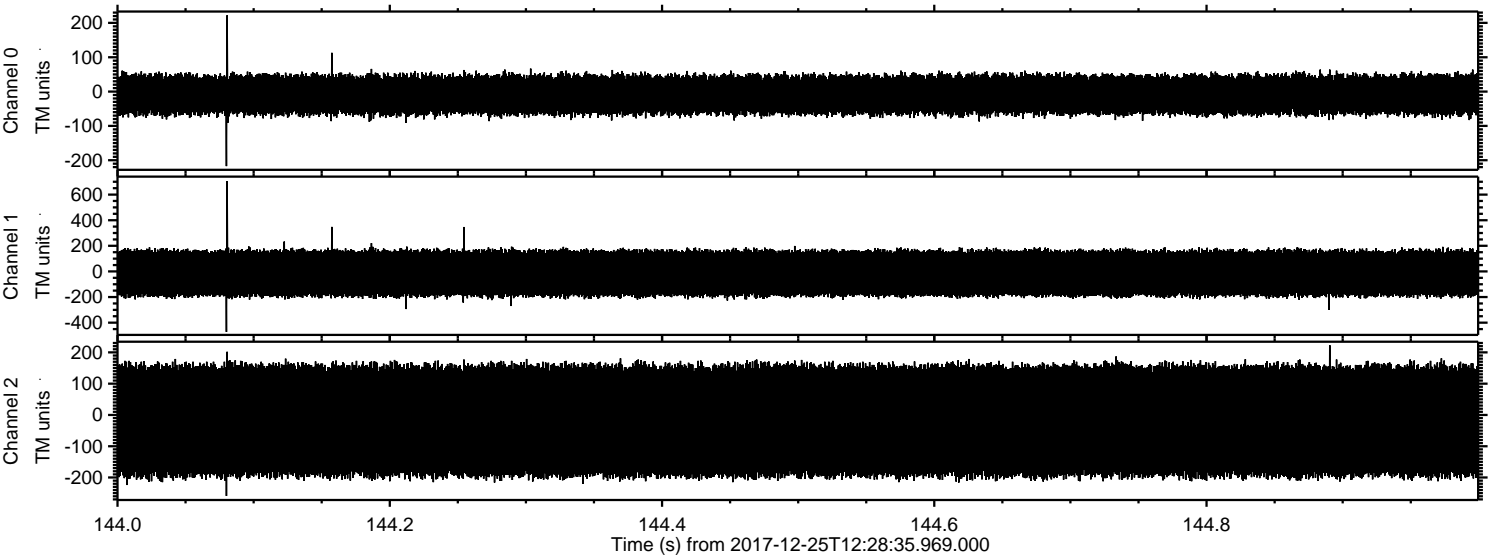

Processed Mon Dec 25 13:36:56 2017 by ELM ver.2012-10-06 from 001__elm20171225_122834__dat00.bin

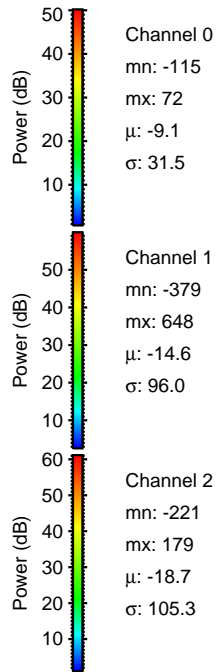
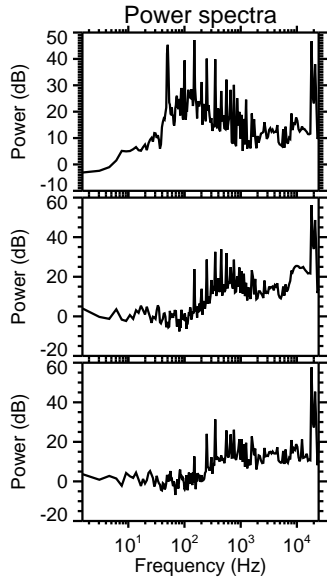
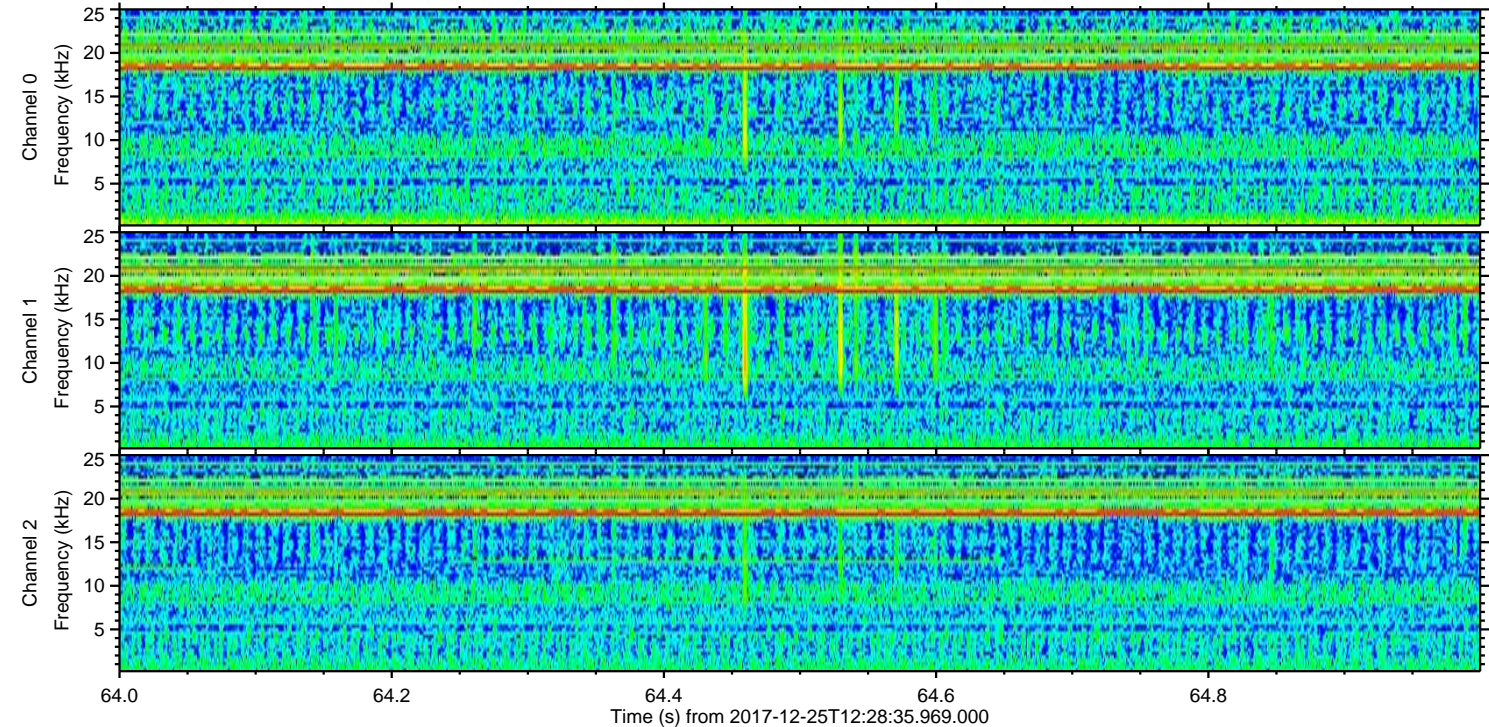
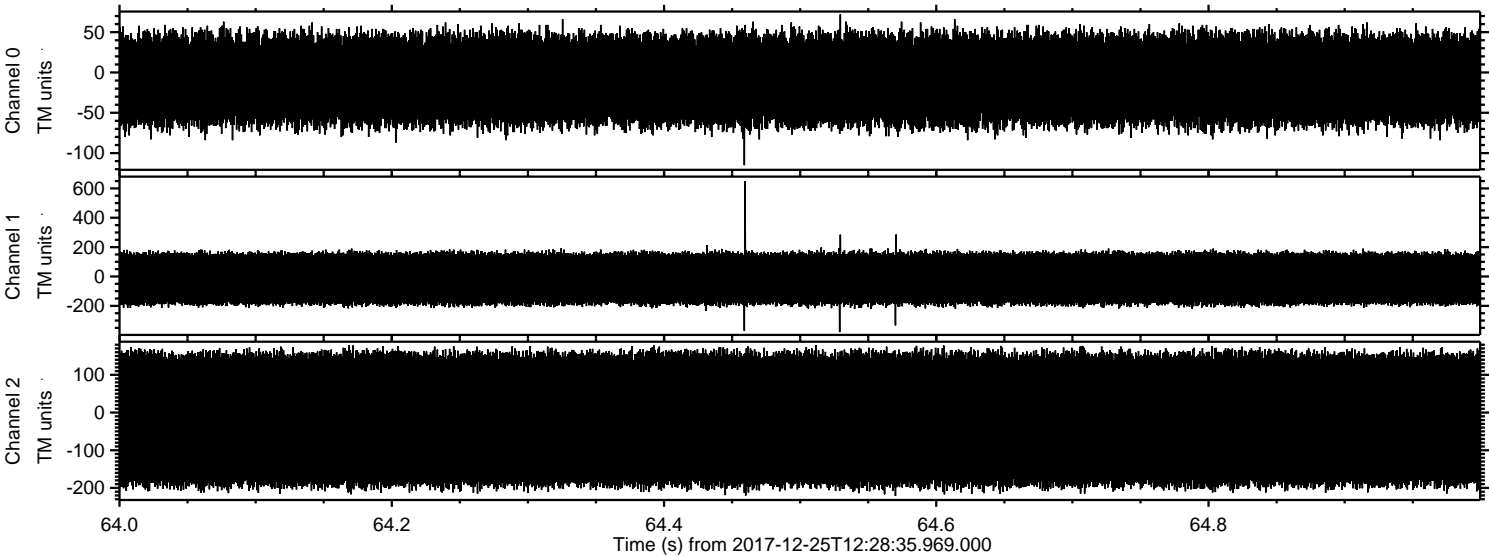

Processed Mon Dec 25 13:36:56 2017 by ELM ver.2012-10-06 from 001__elm20171225_122834__dat00.bin

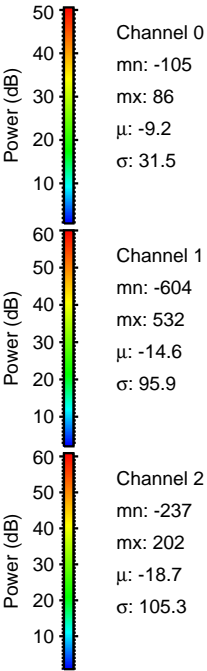
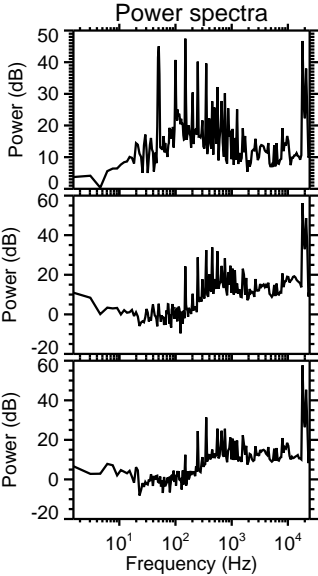
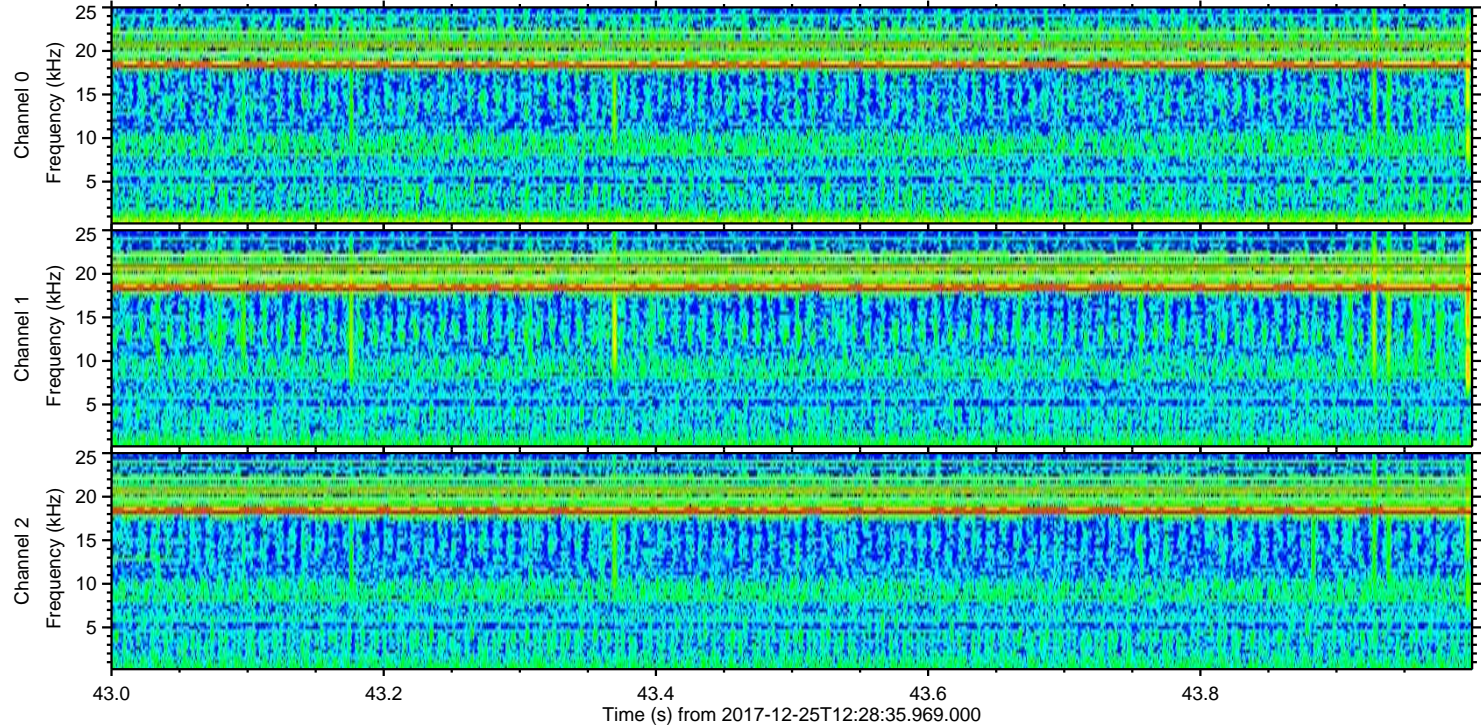
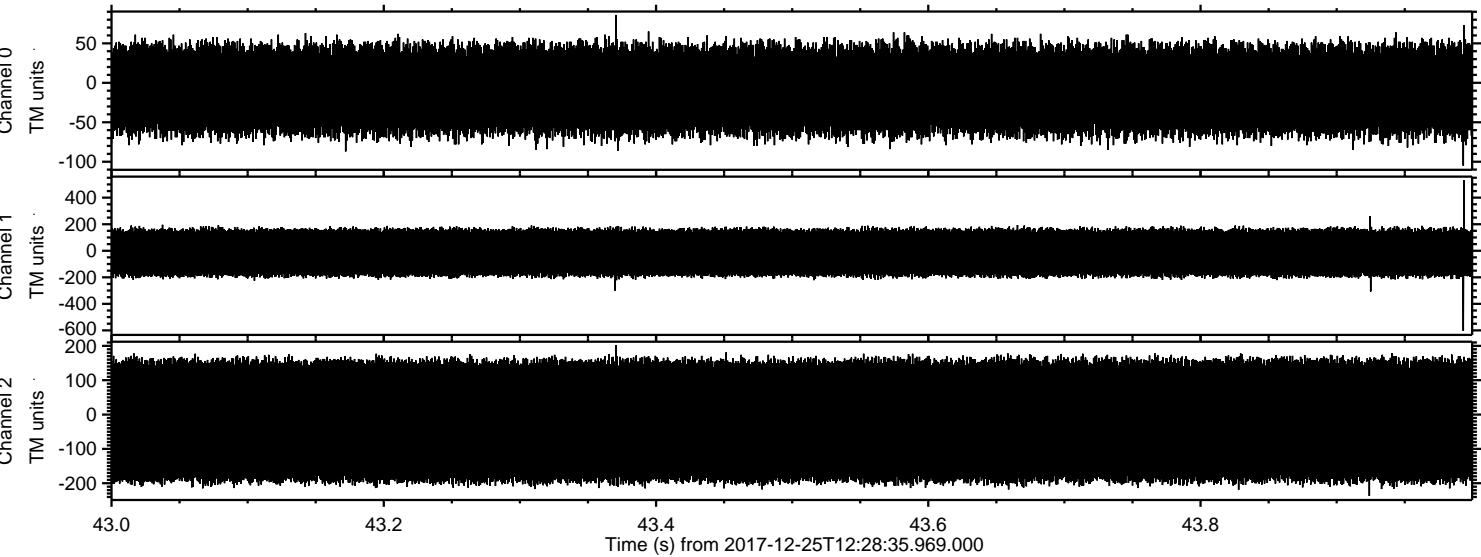

ELMAVAN 3D WAVEFORMS (Measured data sampled at 50 kHz) 51000 packets of 144 samples from 2017-12-25T12:28:35.969.000. Part 140/147

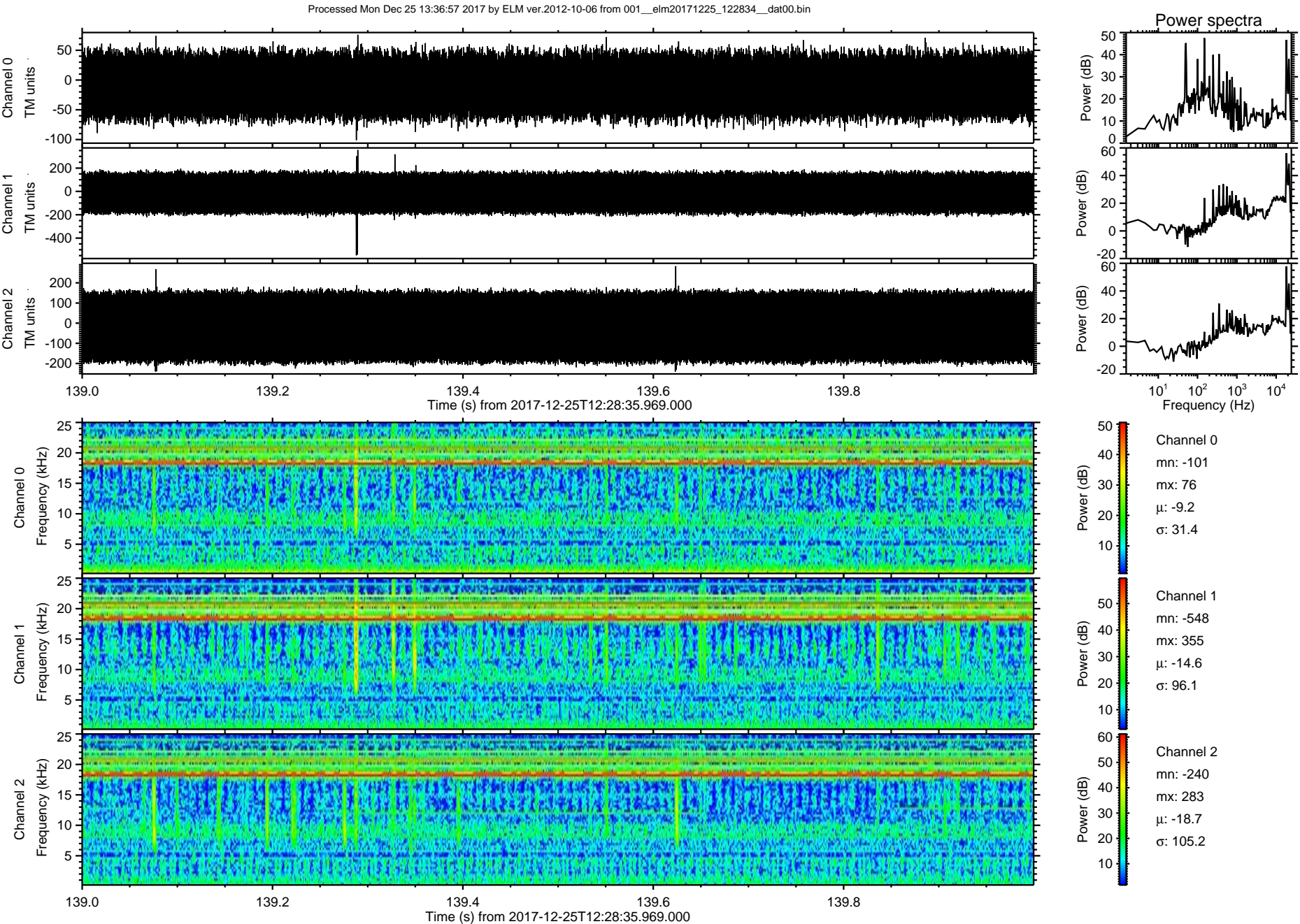

ELMAVAN 3D WAVEFORMS (Measured data sampled at 50 kHz) 51000 packets of 144 samples from 2017-12-25T12:28:35.969.000. Part 116/147

Processed Mon Dec 25 13:36:58 2017 by ELM ver.2012-10-06 from 001__elm20171225_122834__dat00.bin

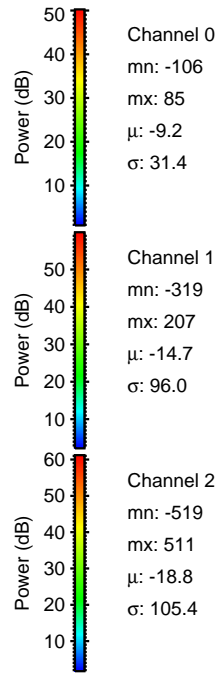
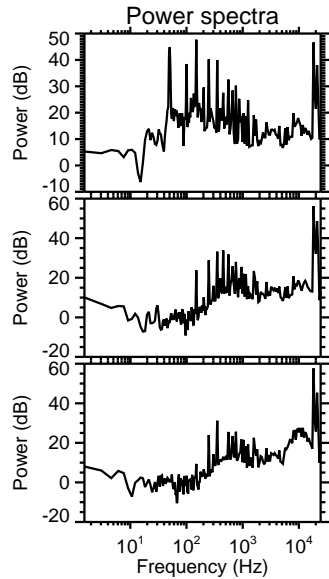
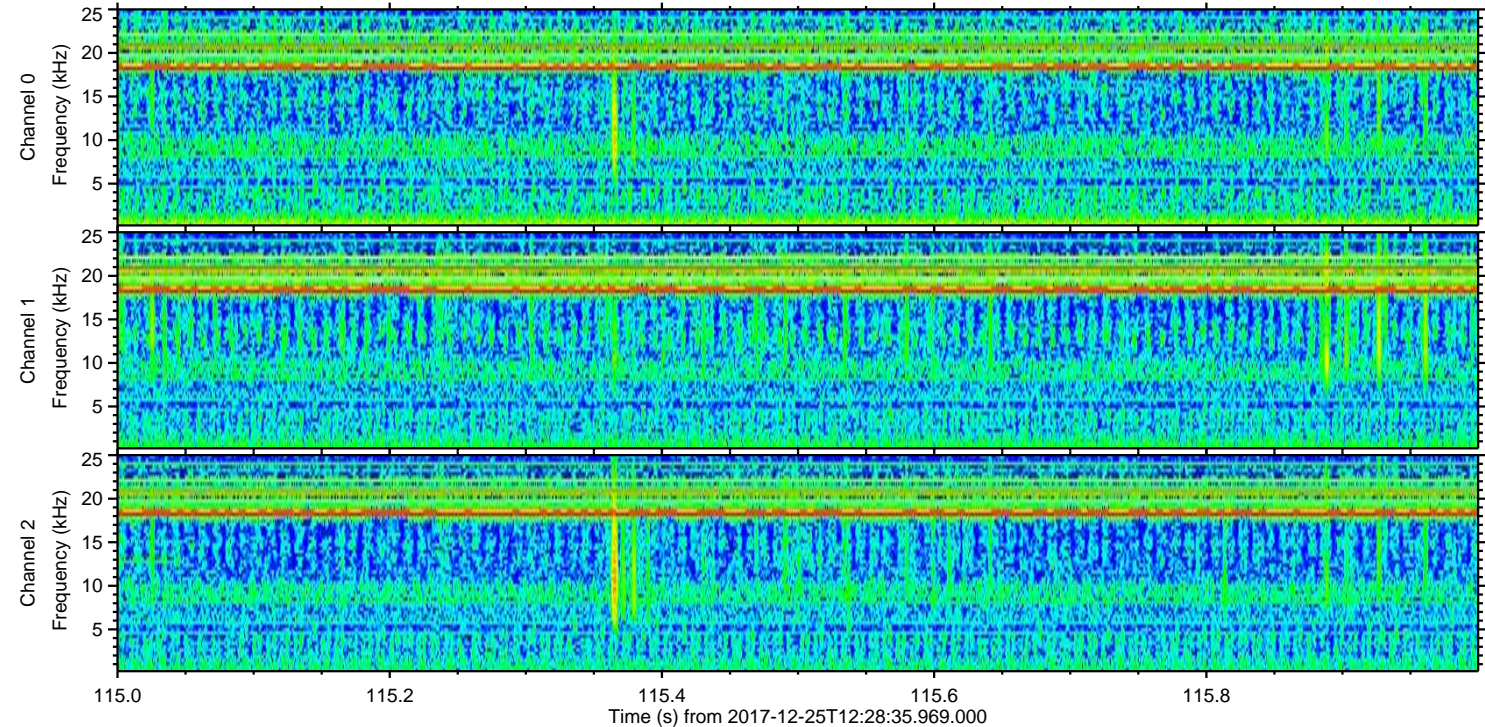
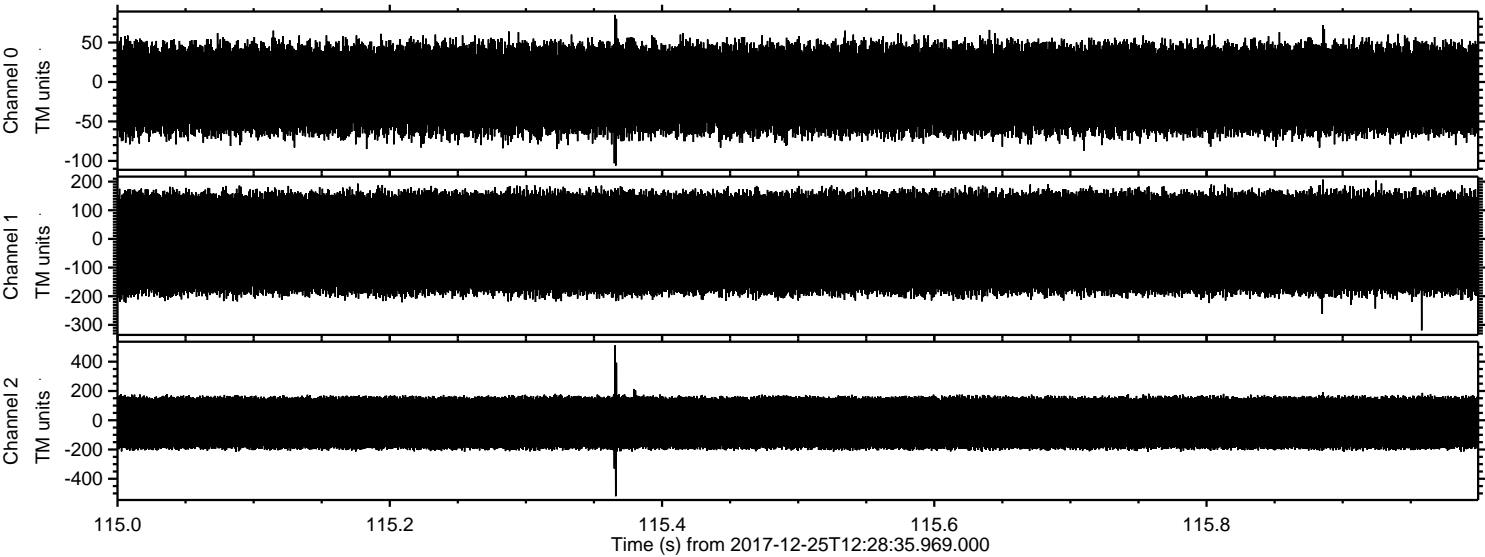

Processed Mon Dec 25 13:36:59 2017 by ELM ver.2012-10-06 from 001__elm20171225_122834__dat00.bin

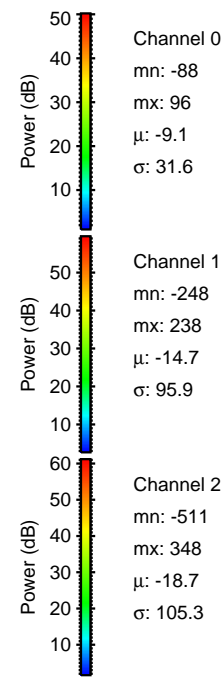
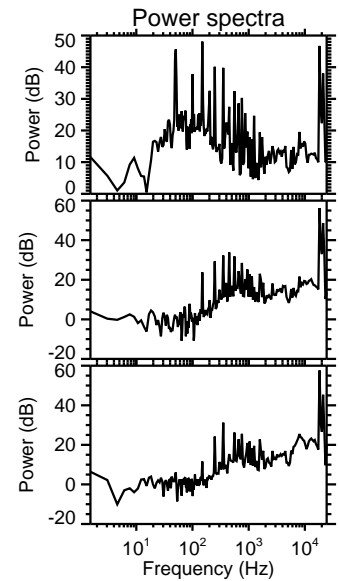
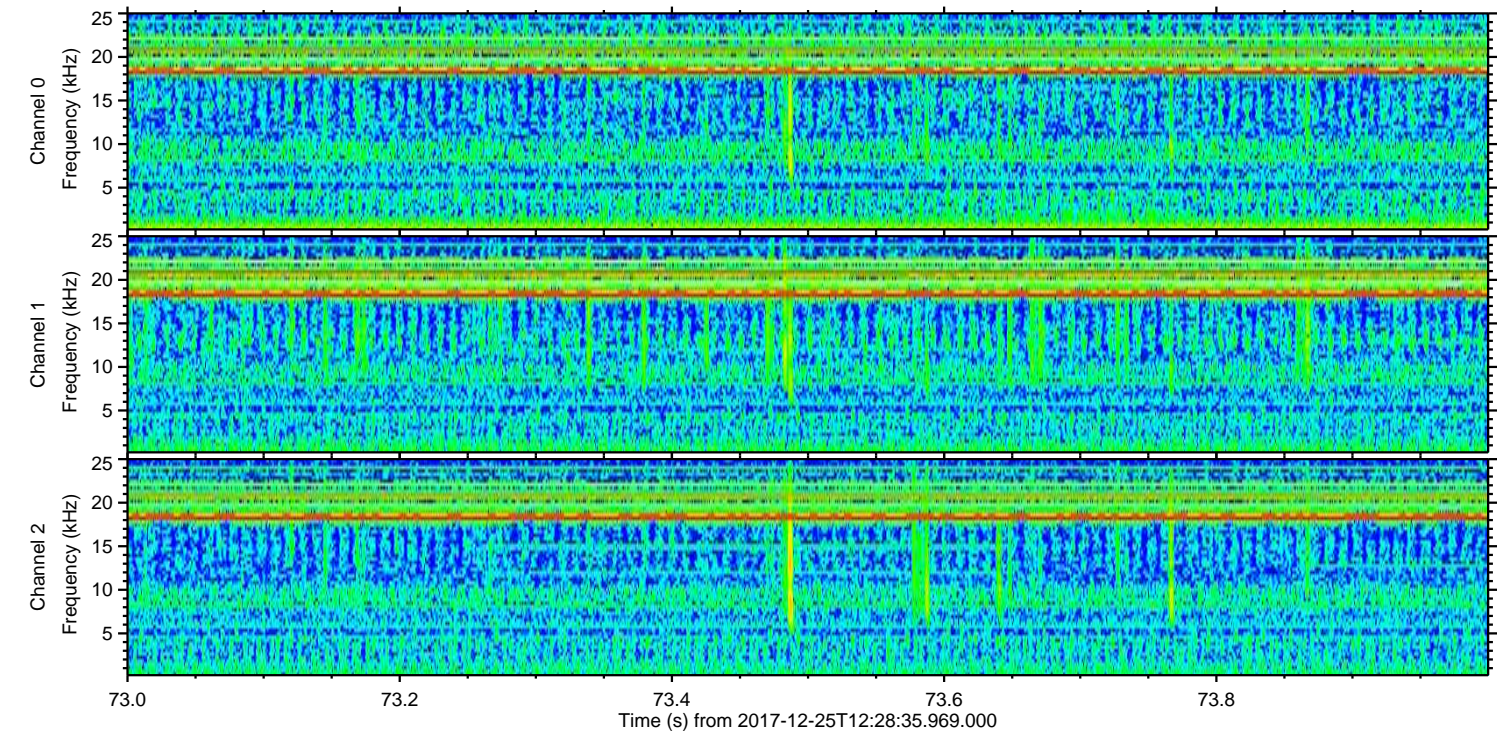
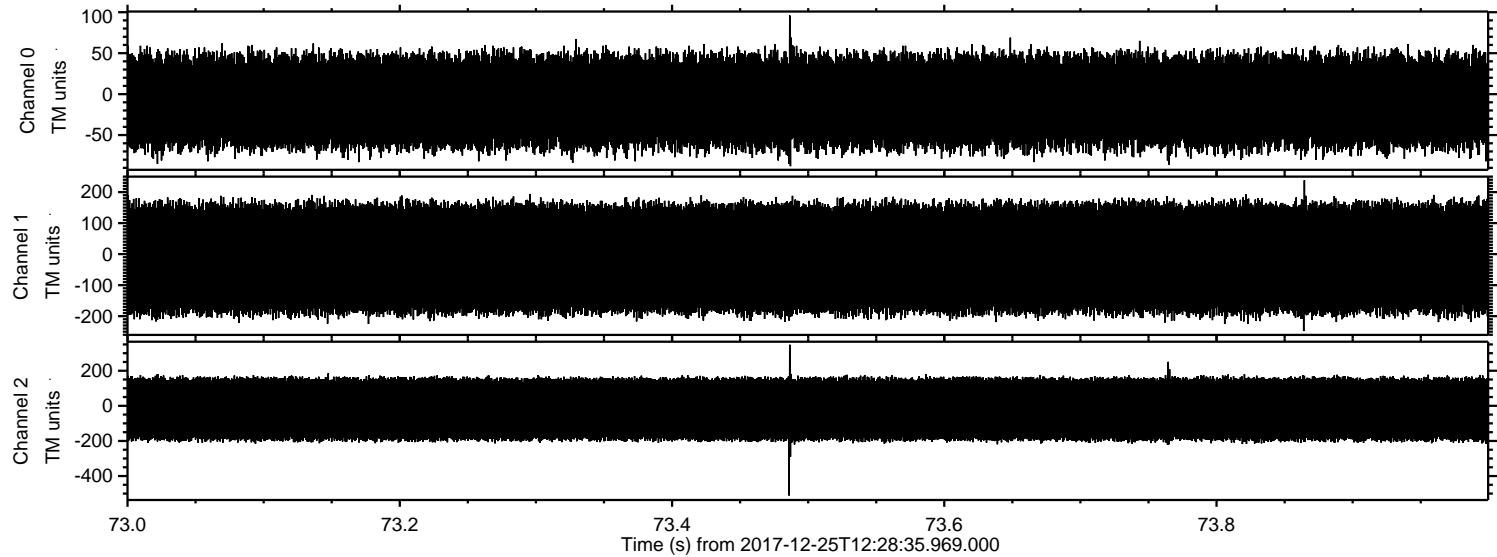

Channel 0
mn: -88
mx: 96
 μ : -9.1
 σ : 31.6

Channel 1
mn: -248
mx: 238
 μ : -14.7
 σ : 95.9

Channel 2
mn: -511
mx: 348
 μ : -18.7
 σ : 105.3

Processed Mon Dec 25 13:37:00 2017 by ELM ver.2012-10-06 from 001__elm20171225_122834__dat00.bin

