

ELMAVAN 3D WAVEFORMS (Measured data sampled at 50 kHz) 51000 packets of 144 samples from 2017-12-25T12:13:35.280.000.

Processed Mon Dec 25 13:21:09 2017 by ELM ver.2012-10-06 from 001__elm20171225_121334__dat00.bin

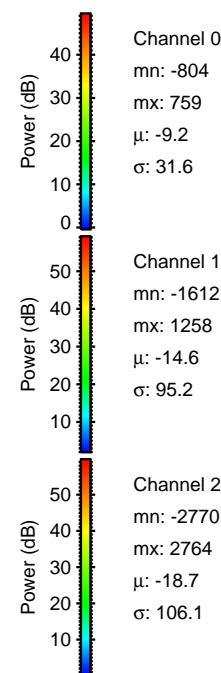
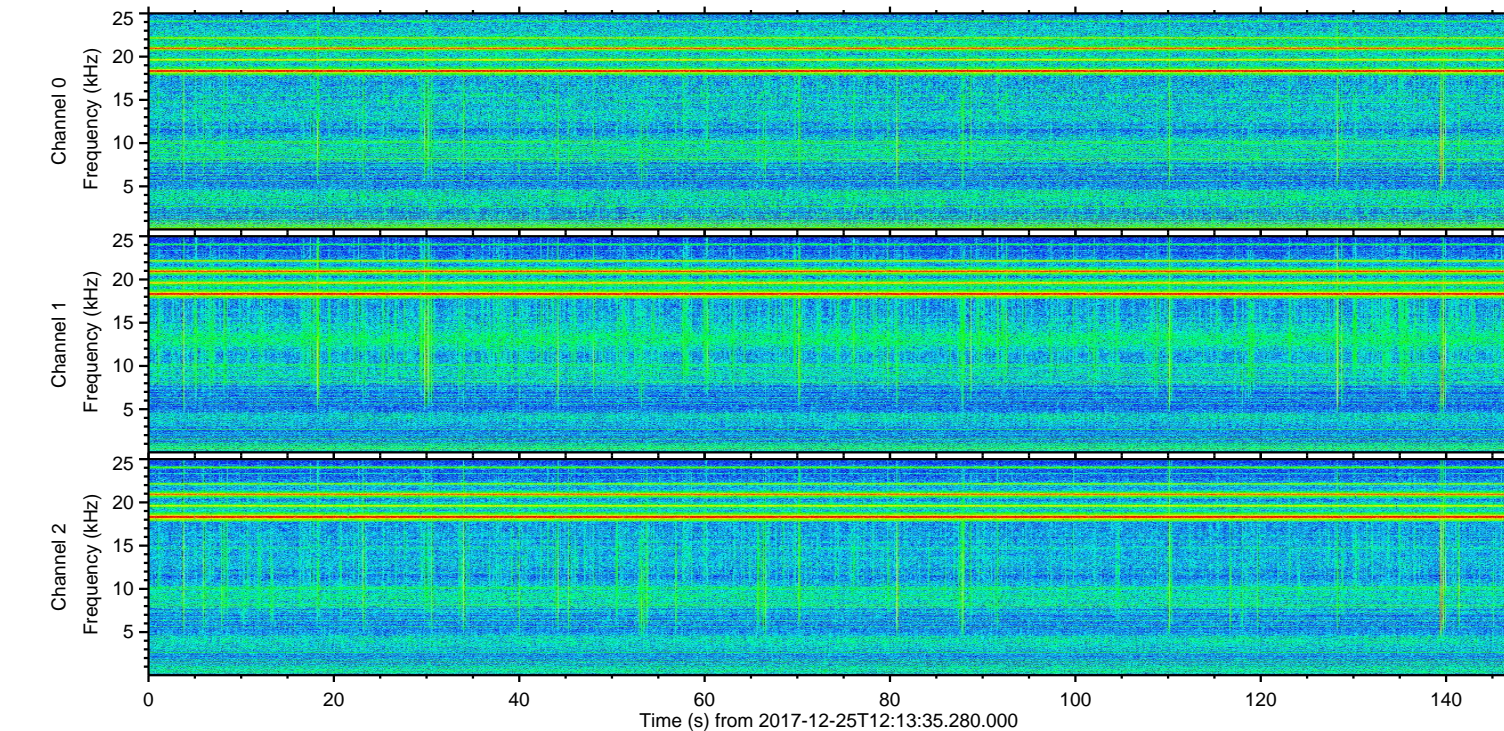
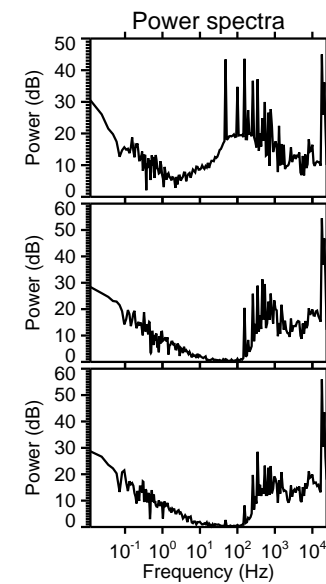
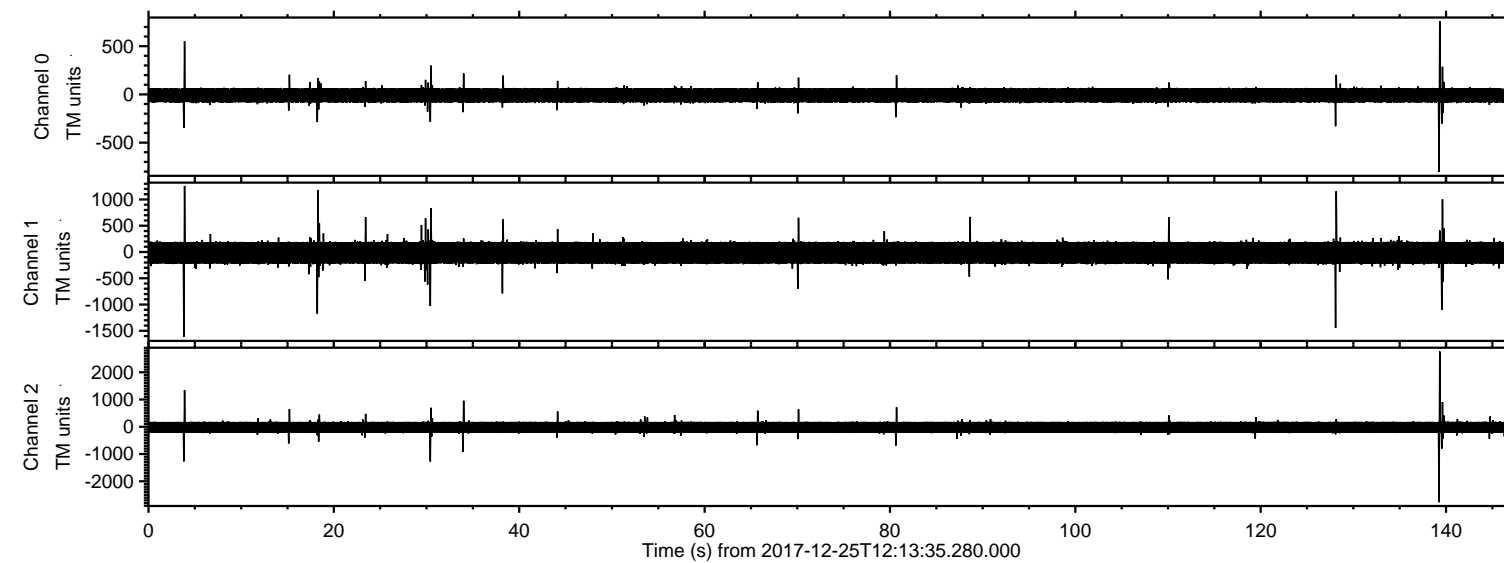

ELMAVAN 3D WAVEFORMS (Measured data sampled at 50 kHz) 51000 packets of 144 samples from 2017-12-25T12:13:35.280.000. Part 140/147

Processed Mon Dec 25 13:21:17 2017 by ELM ver.2012-10-06 from 001__elm20171225_121334__dat00.bin

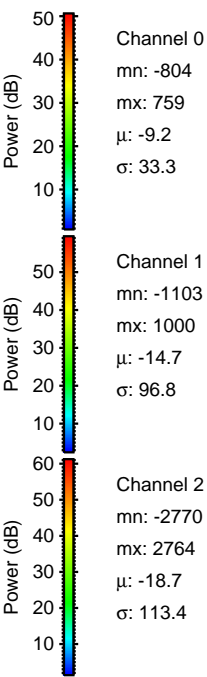
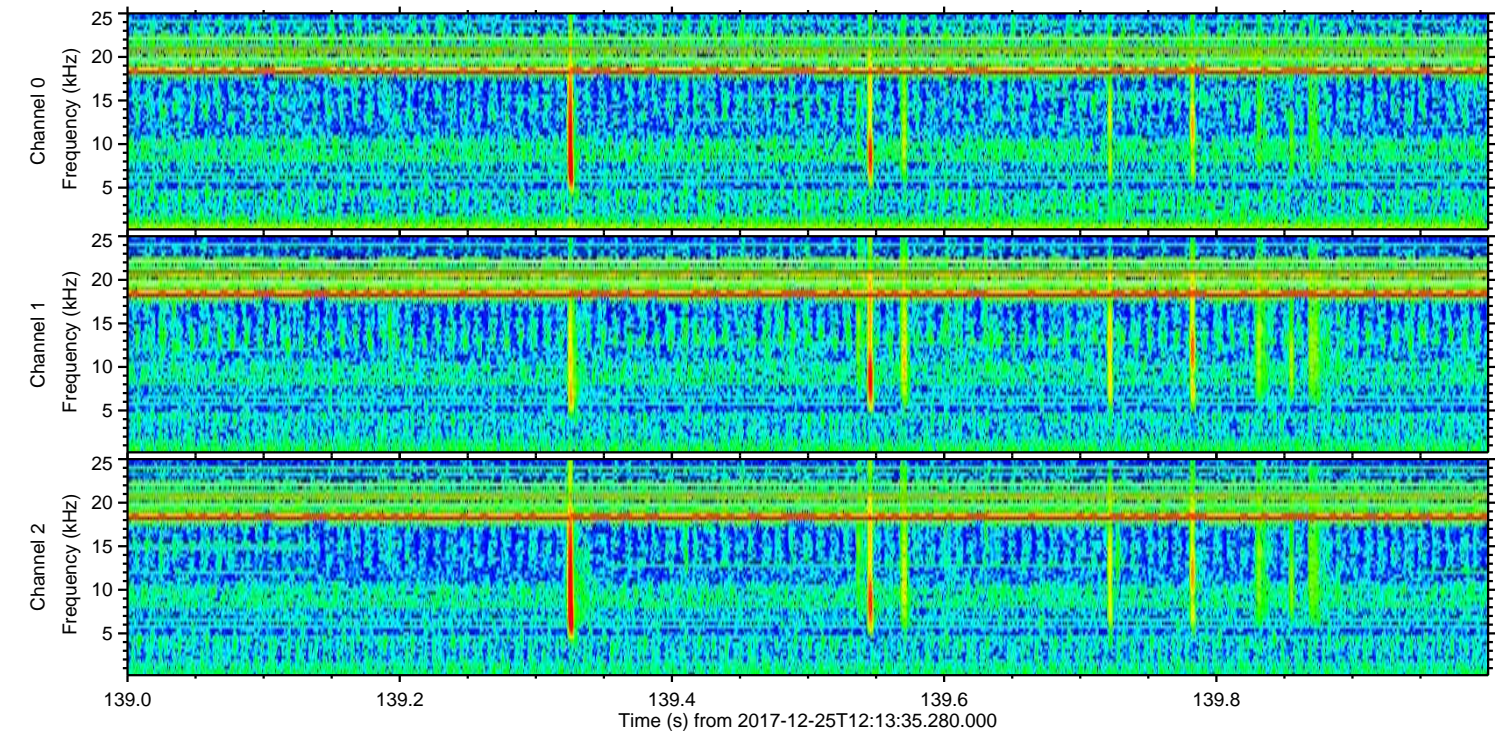
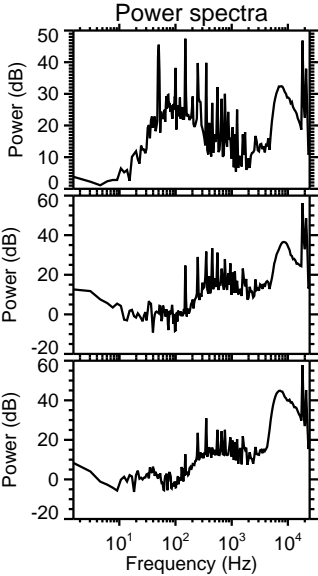
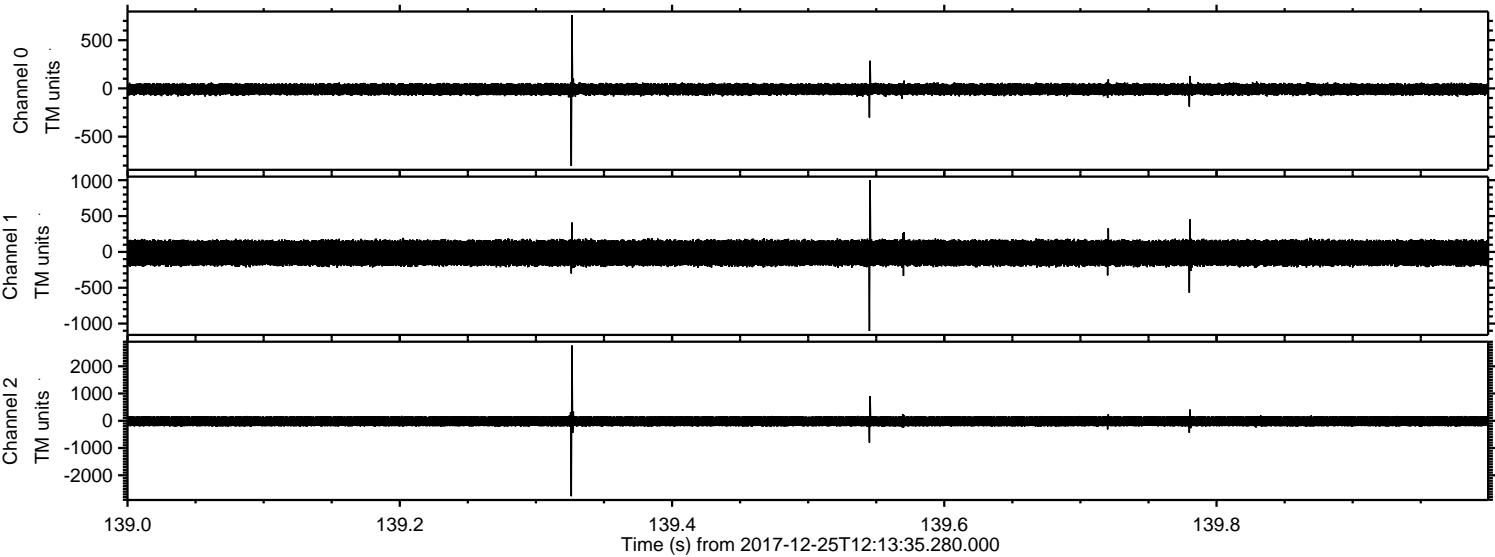

Processed Mon Dec 25 13:21:18 2017 by ELM ver.2012-10-06 from 001__elm20171225_121334__dat00.bin

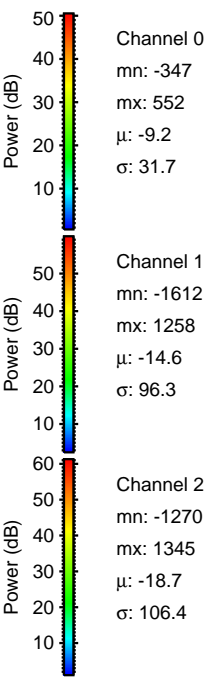
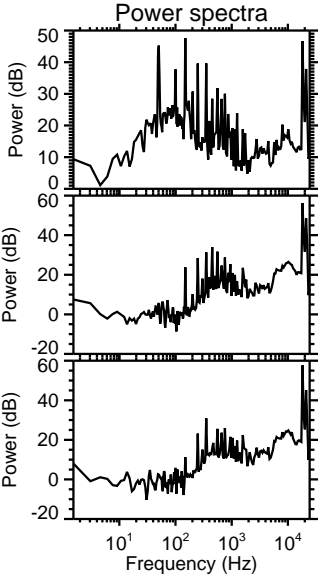
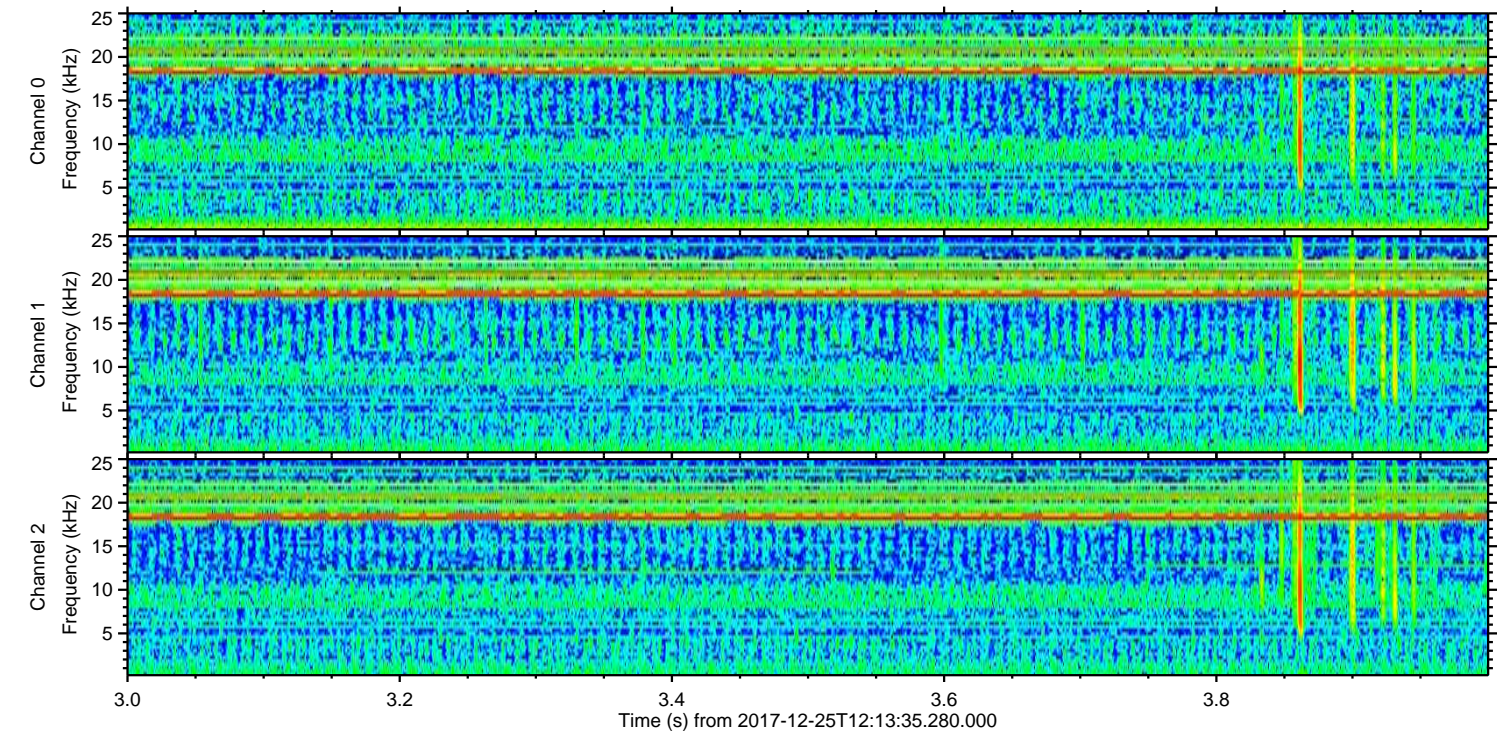
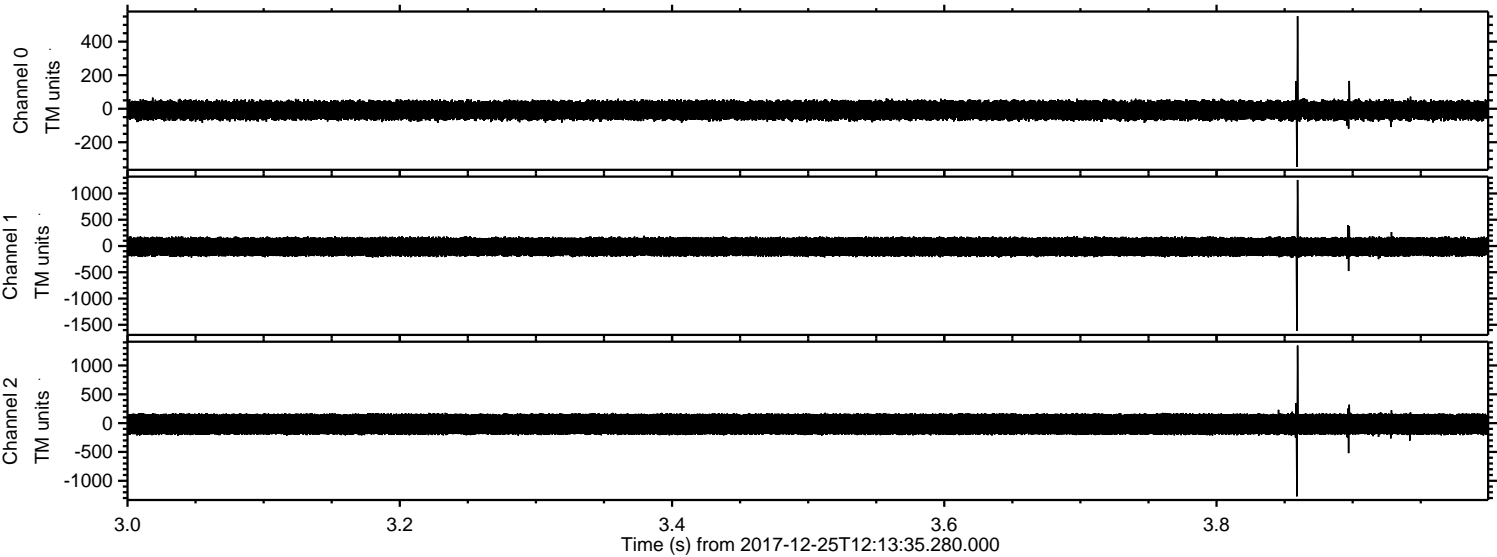

ELMAVAN 3D WAVEFORMS (Measured data sampled at 50 kHz) 51000 packets of 144 samples from 2017-12-25T12:13:35.280.000. Part 129/147

Processed Mon Dec 25 13:21:19 2017 by ELM ver.2012-10-06 from 001__elm20171225_121334__dat00.bin

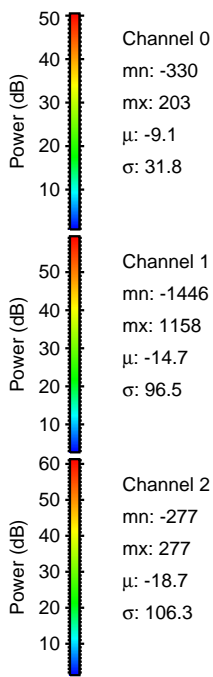
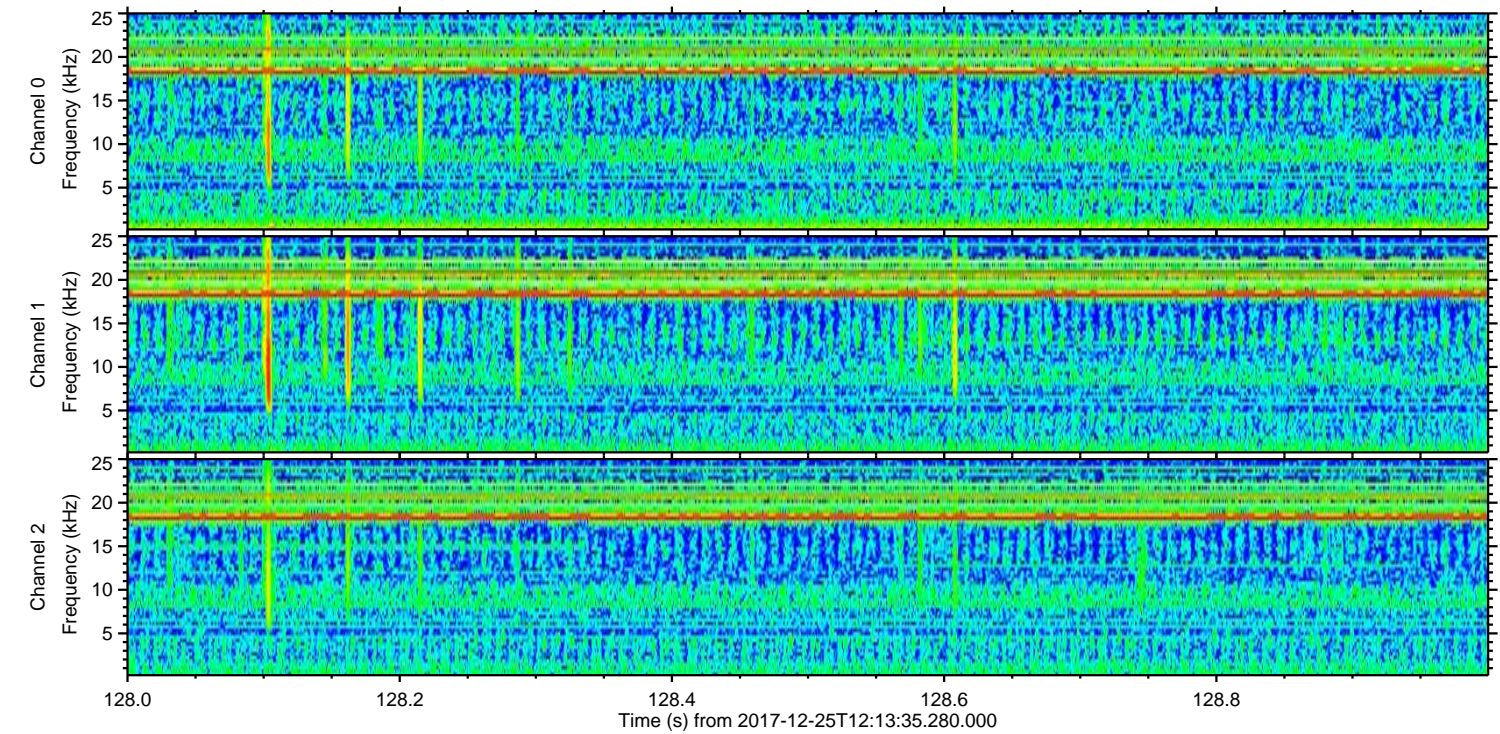
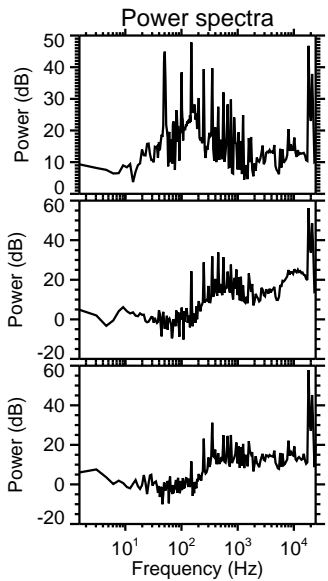
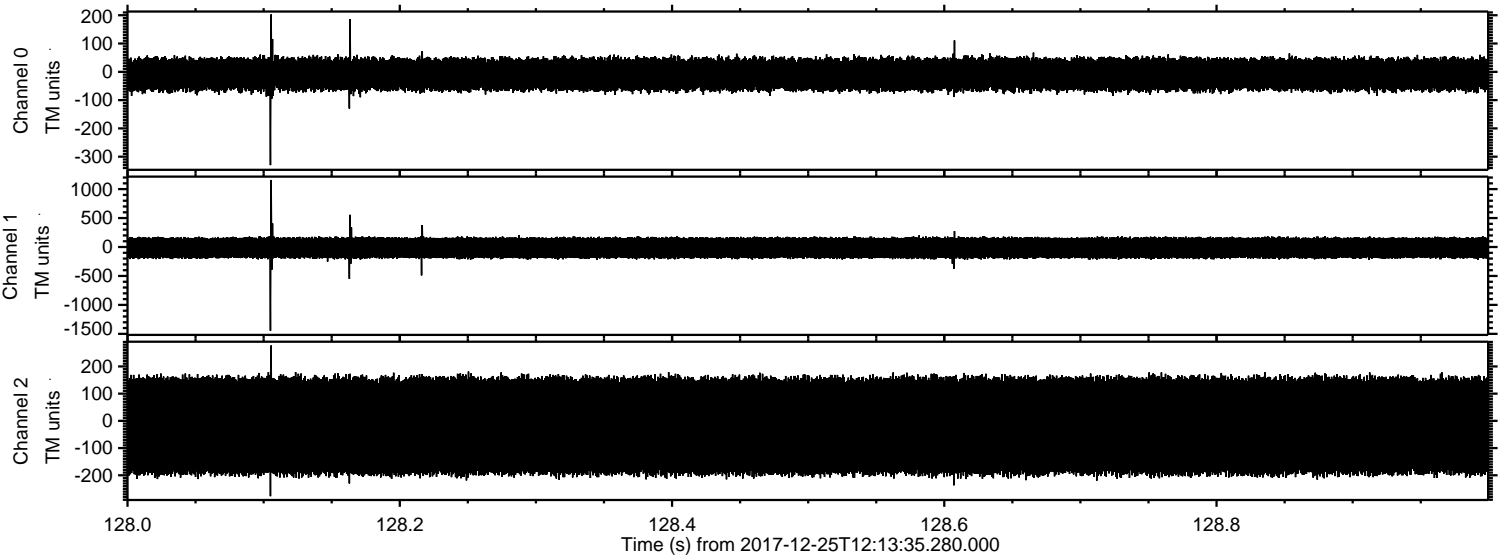

ELMAVAN 3D WAVEFORMS (Measured data sampled at 50 kHz) 51000 packets of 144 samples from 2017-12-25T12:13:35.280.000. Part 31/147

Processed Mon Dec 25 13:21:19 2017 by ELM ver.2012-10-06 from 001__elm20171225_121334__dat00.bin

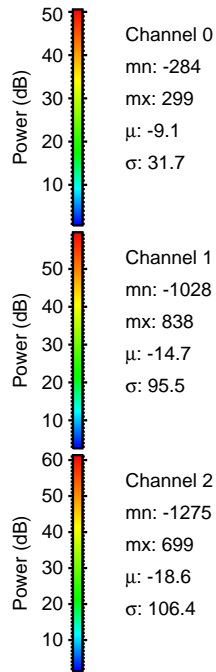
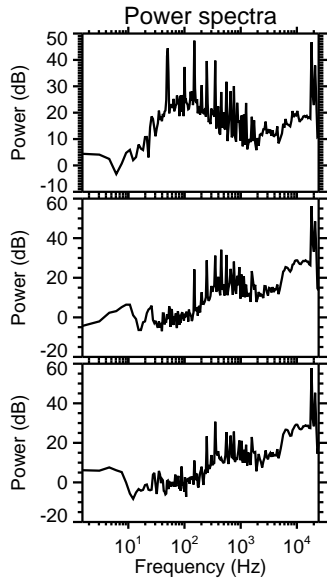
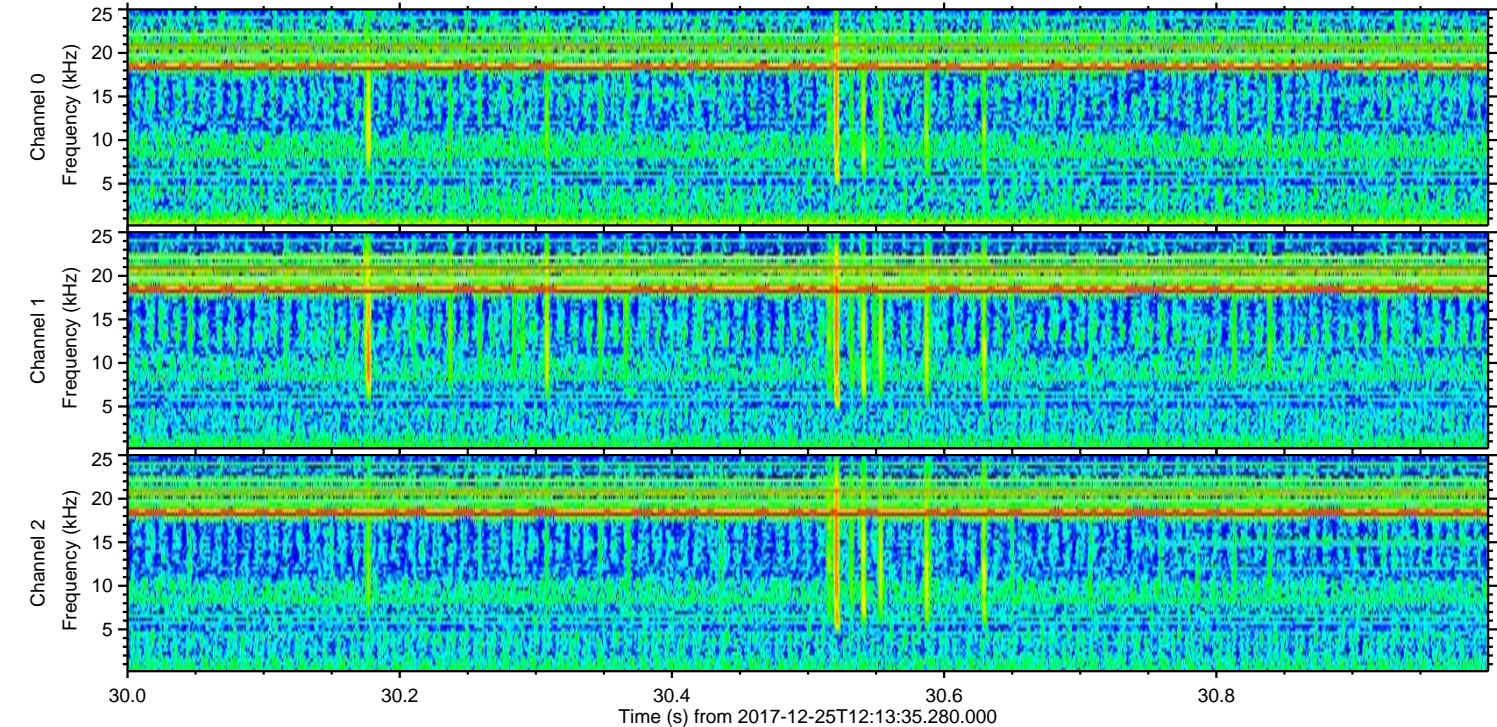
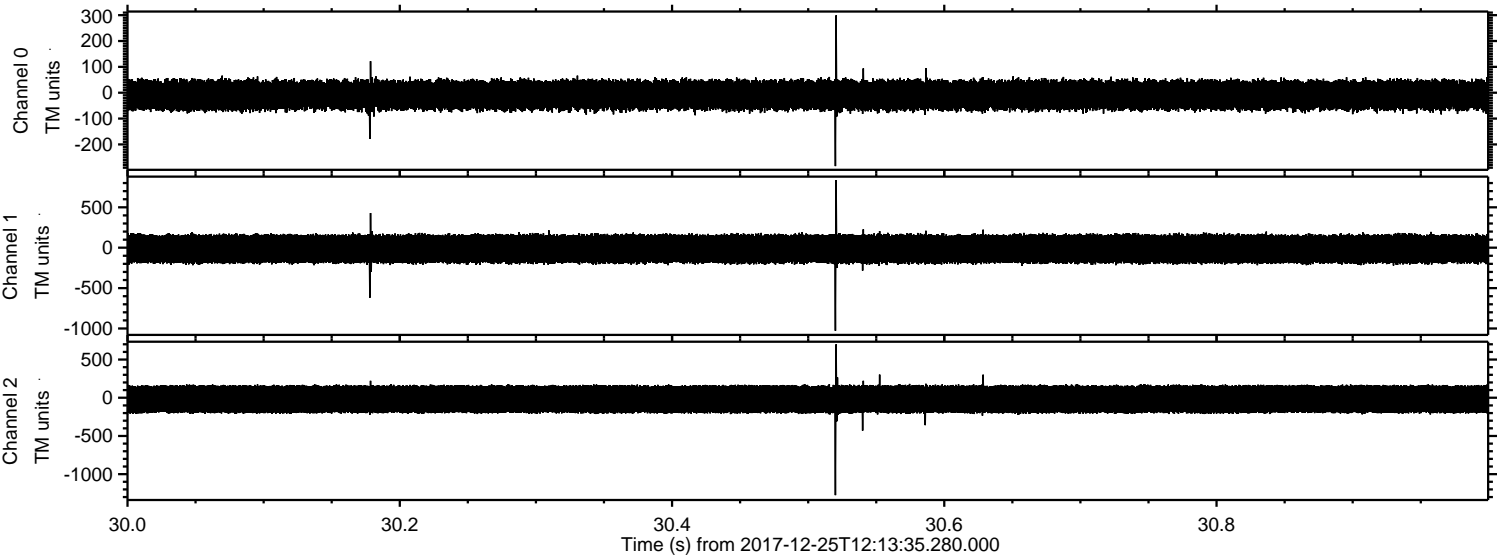

Processed Mon Dec 25 13:21:20 2017 by ELM ver.2012-10-06 from 001__elm20171225_121334__dat00.bin

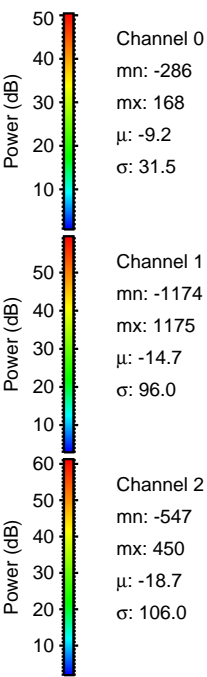
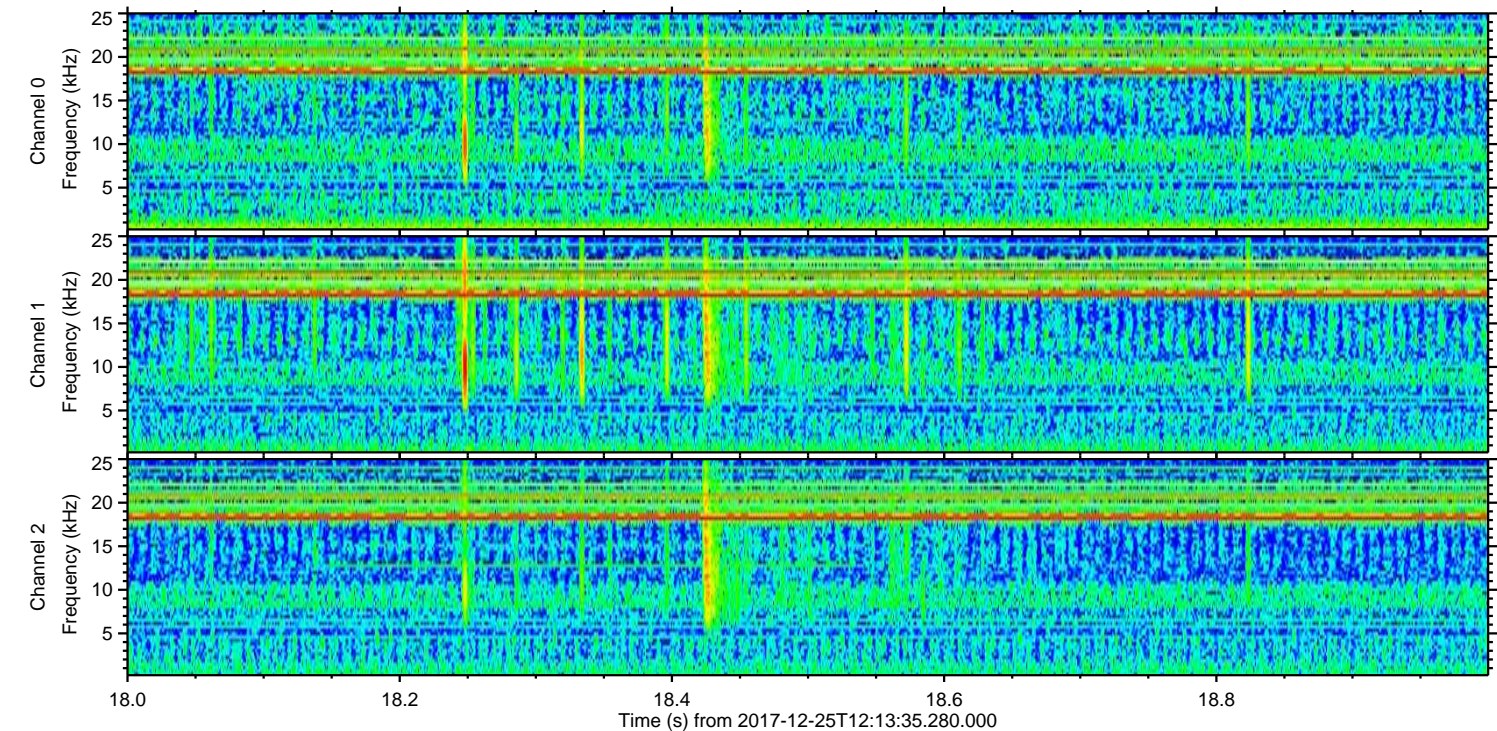
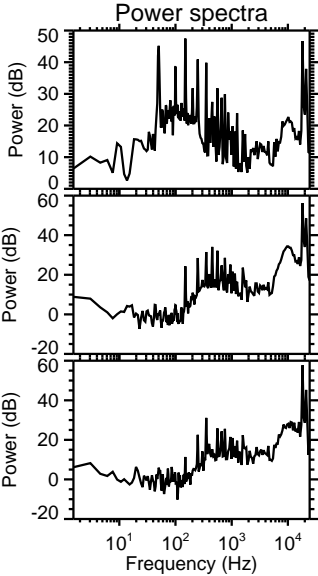
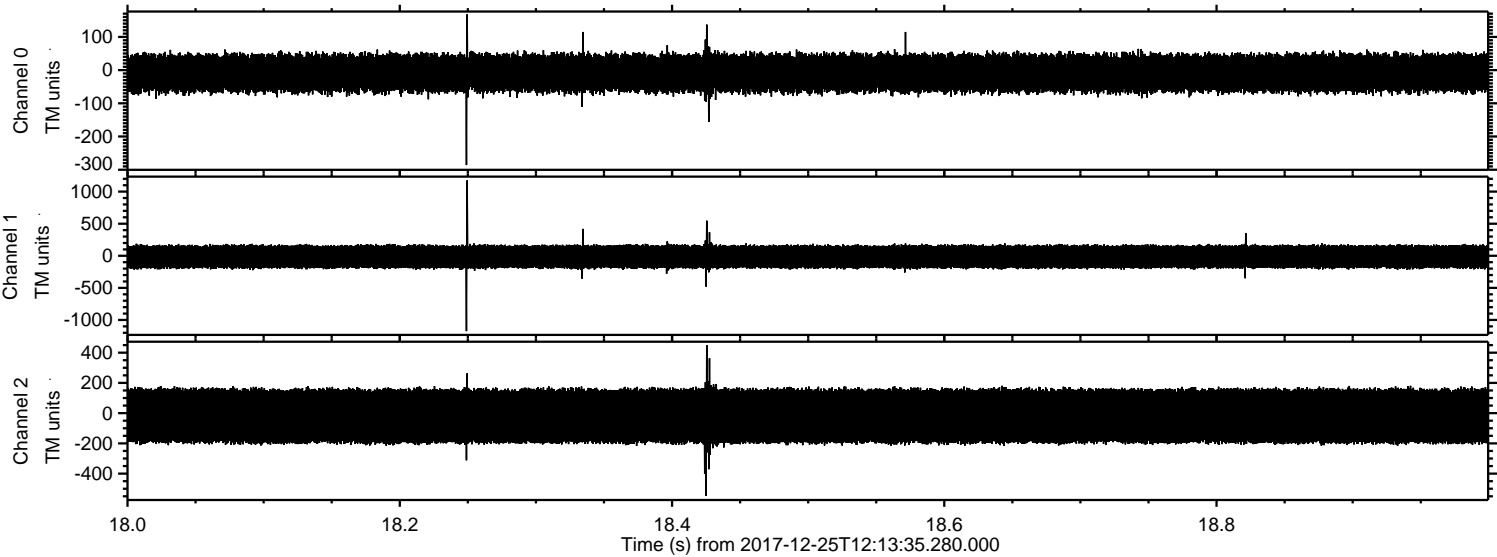

Processed Mon Dec 25 13:21:21 2017 by ELM ver.2012-10-06 from 001__elm20171225_121334__dat00.bin

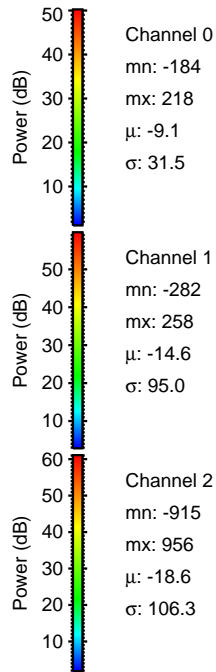
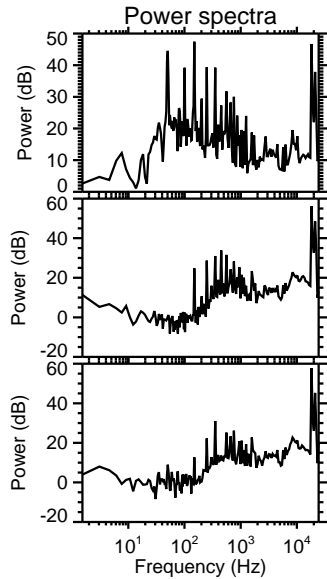
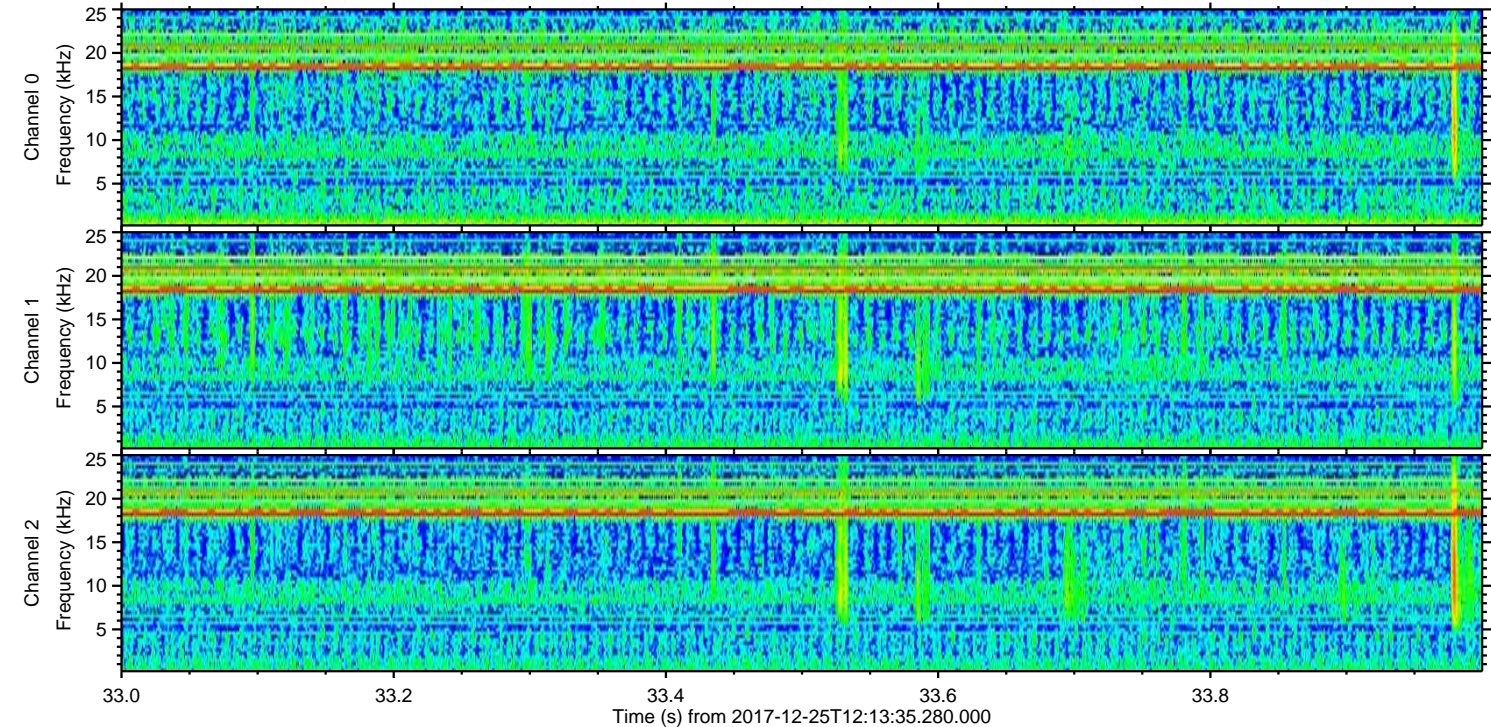
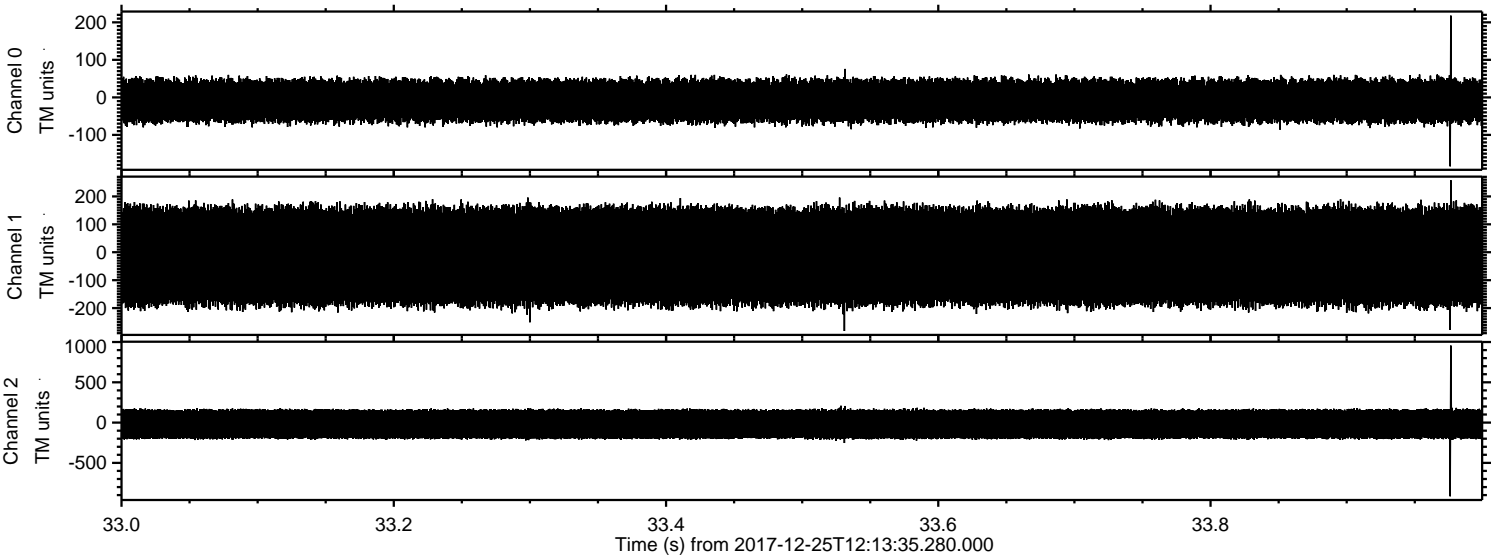

Processed Mon Dec 25 13:21:22 2017 by ELM ver.2012-10-06 from 001__elm20171225_121334__dat00.bin

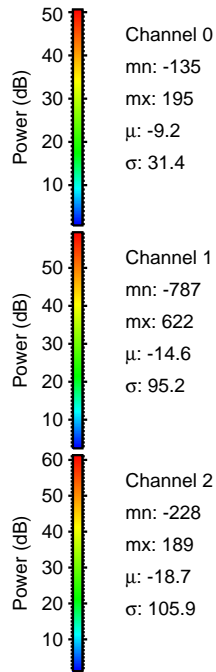
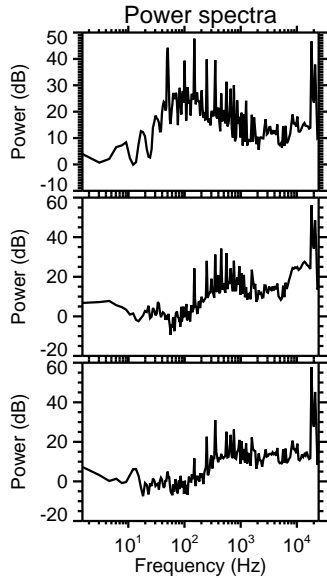
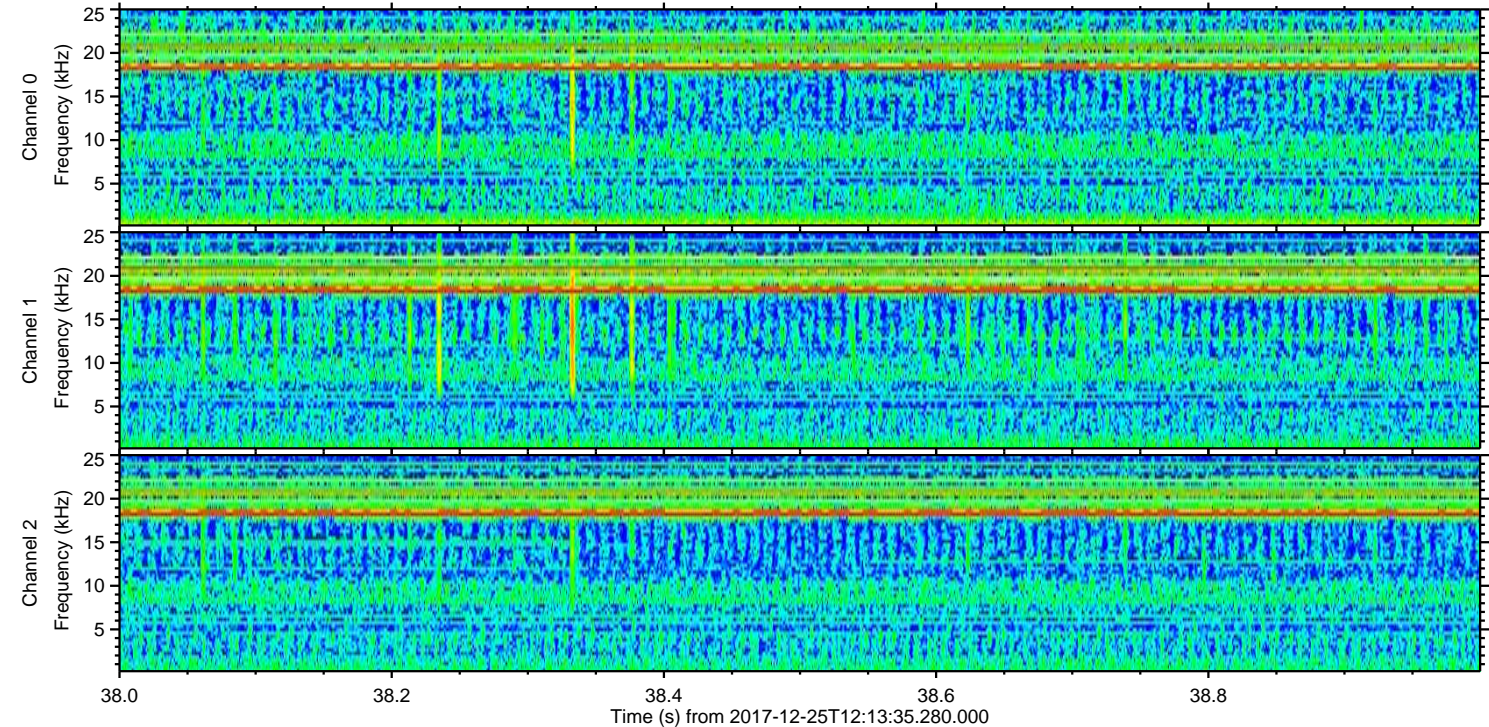
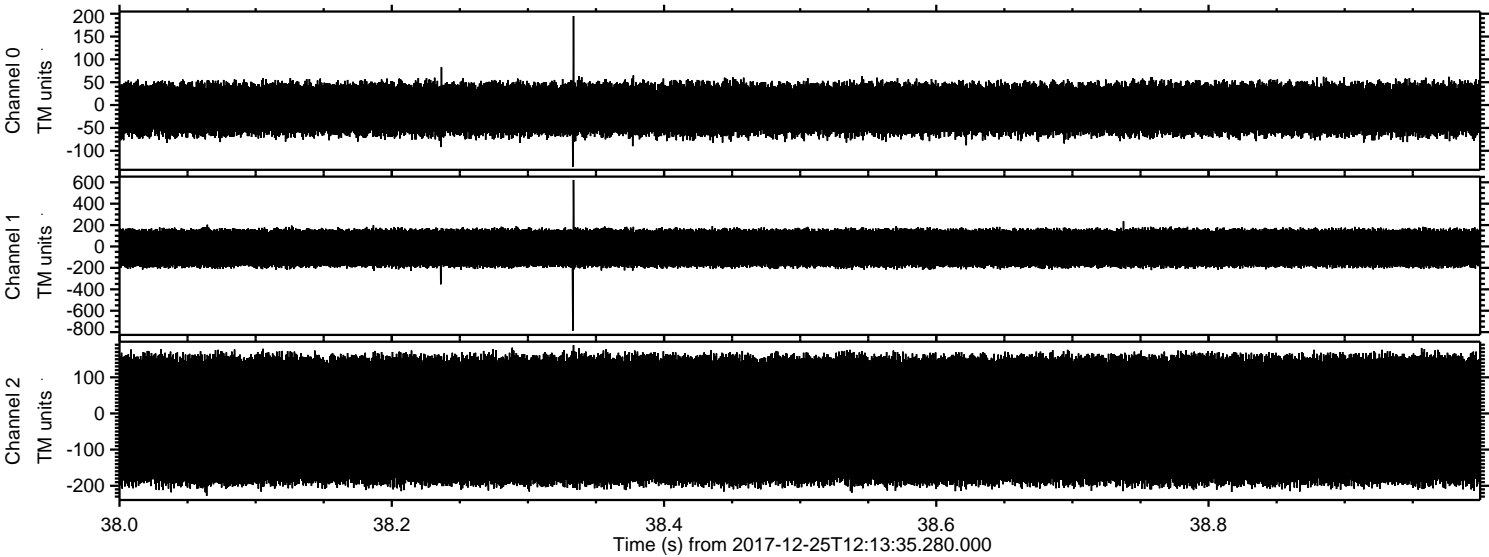

Processed Mon Dec 25 13:21:23 2017 by ELM ver.2012-10-06 from 001__elm20171225_121334__dat00.bin

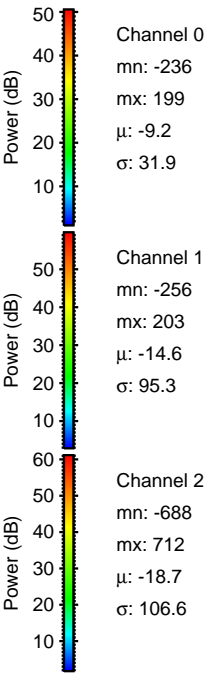
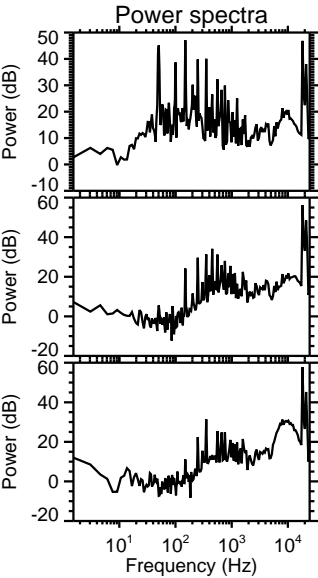
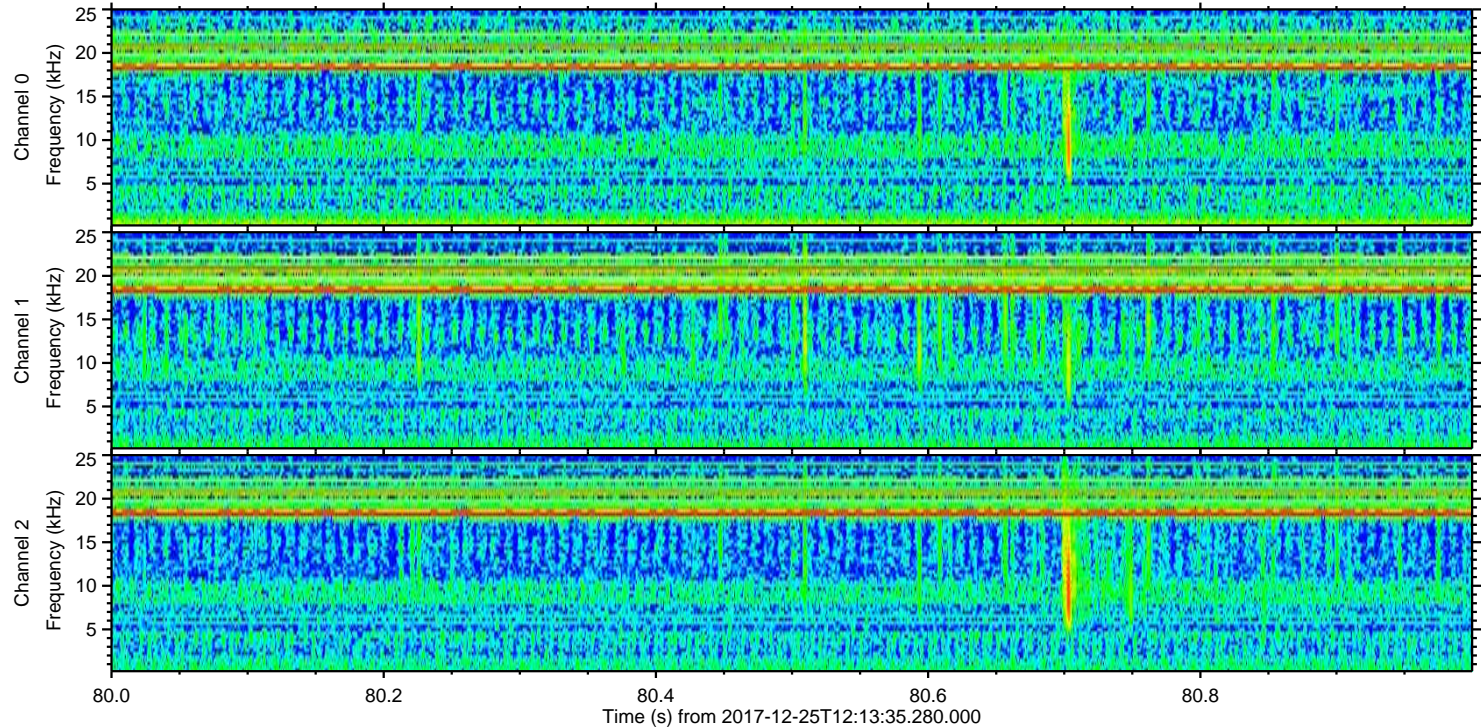
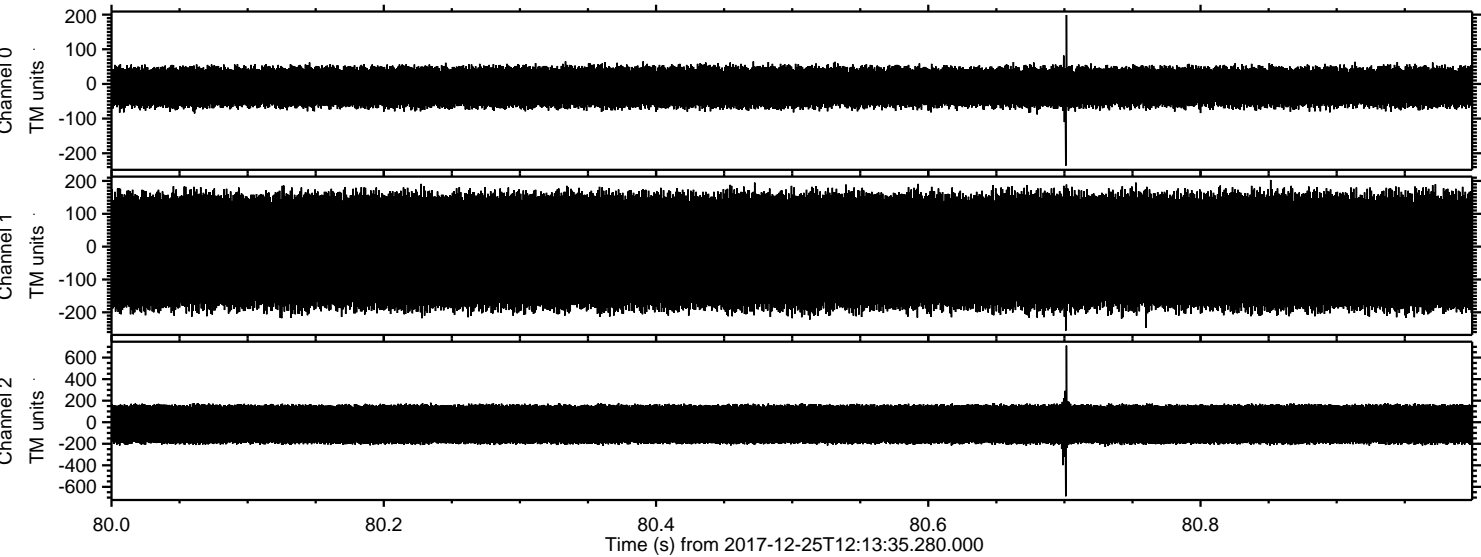

Processed Mon Dec 25 13:21:24 2017 by ELM ver.2012-10-06 from 001__elm20171225_121334__dat00.bin

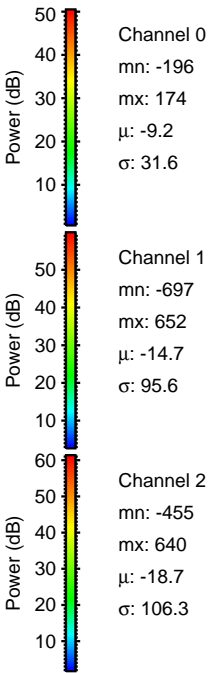
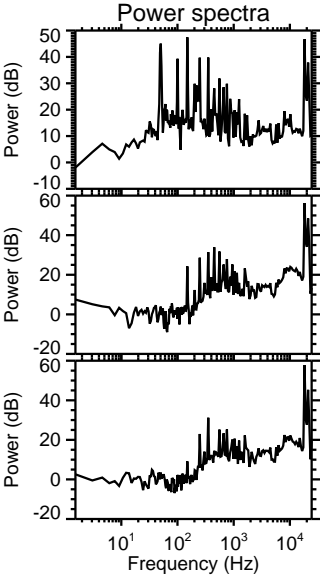
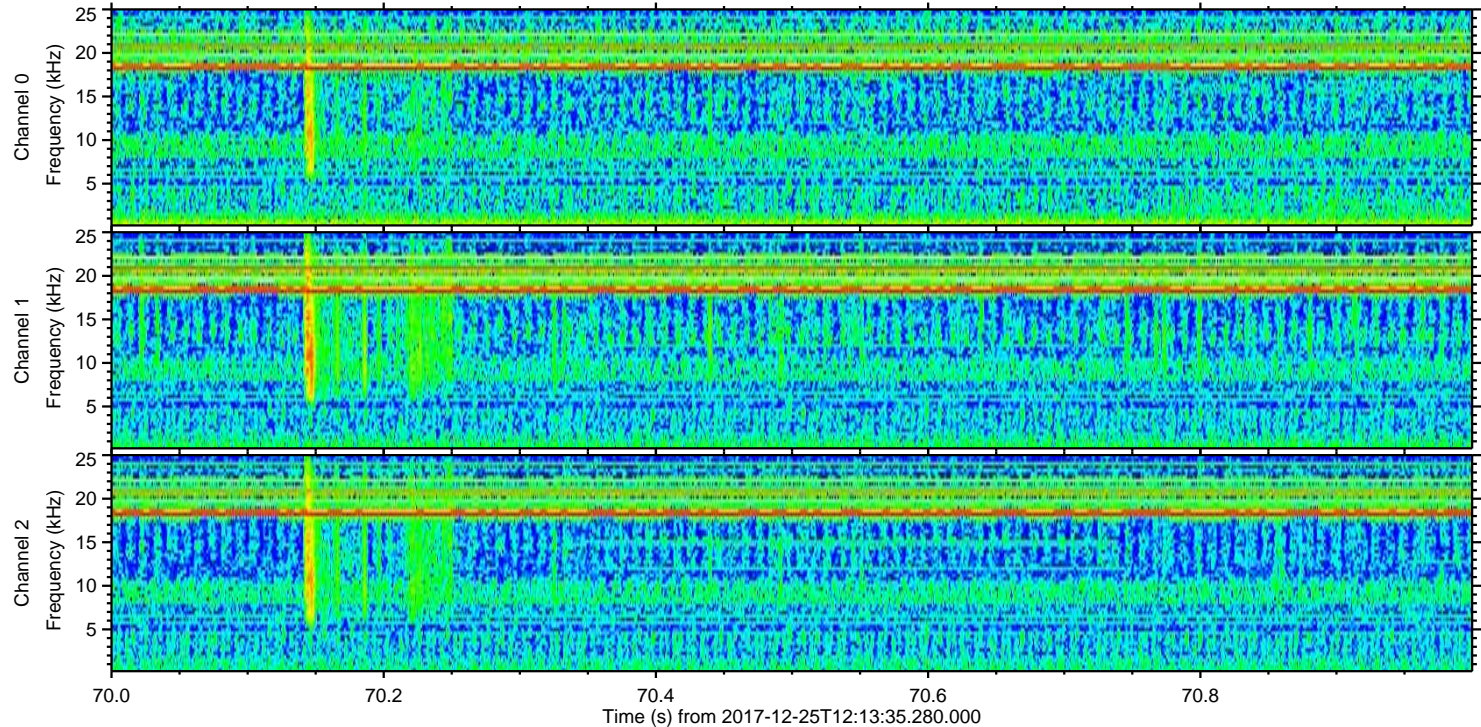
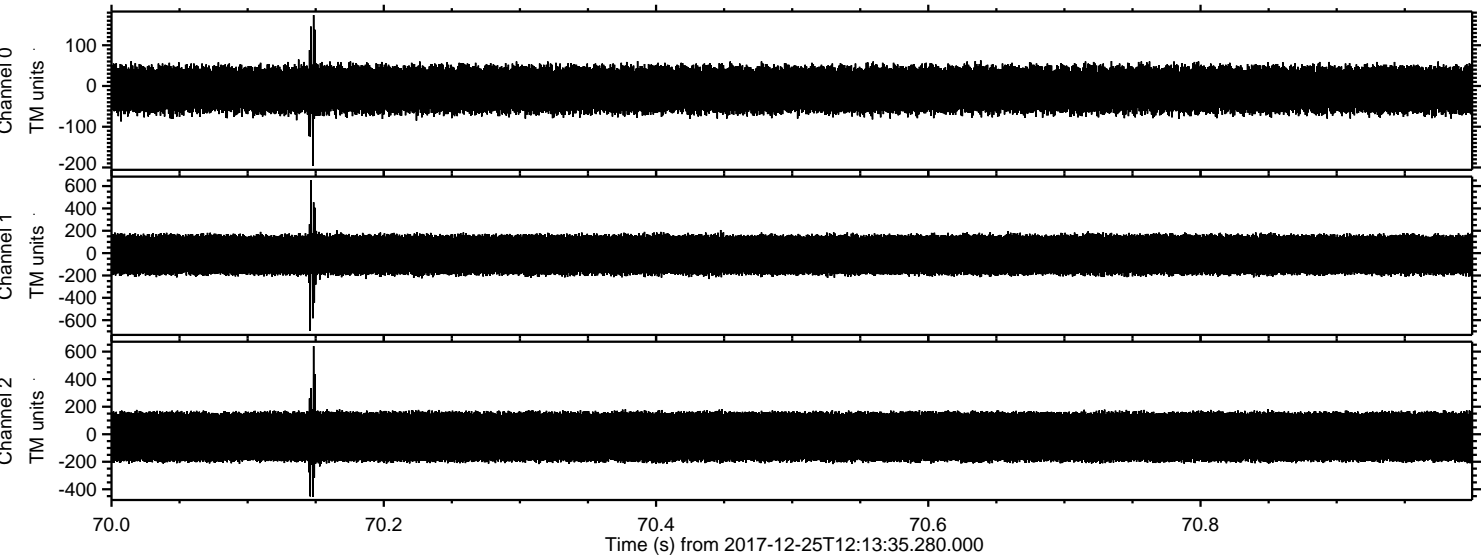

Processed Mon Dec 25 13:21:24 2017 by ELM ver.2012-10-06 from 001__elm20171225_121334__dat00.bin

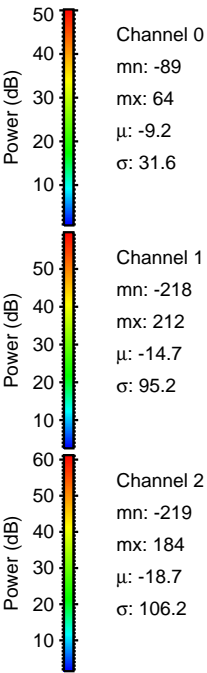
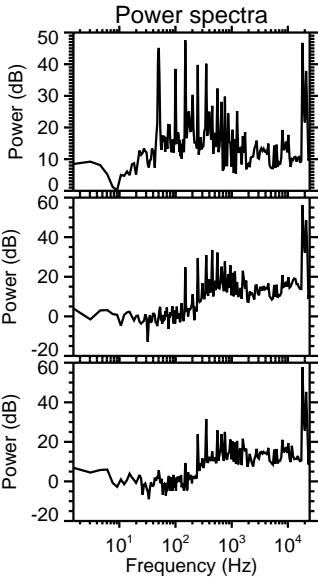
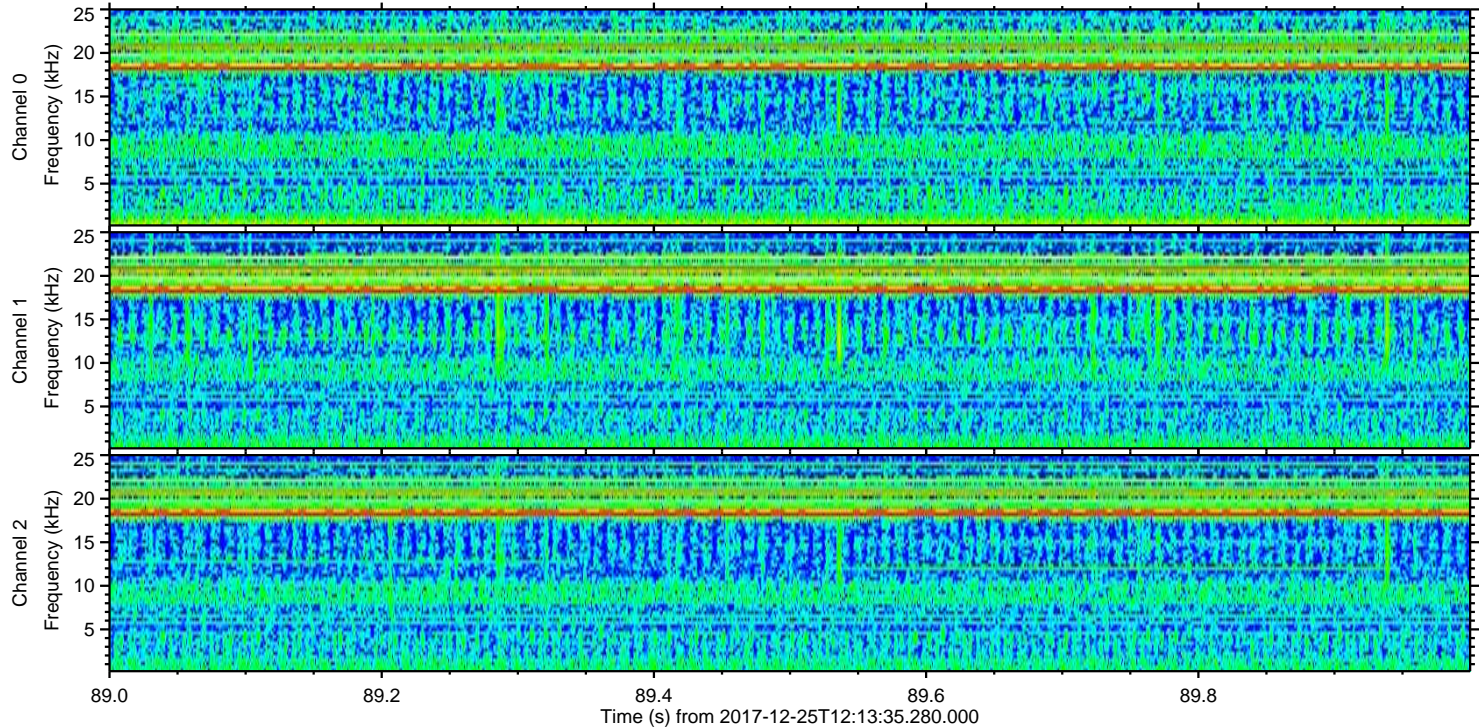
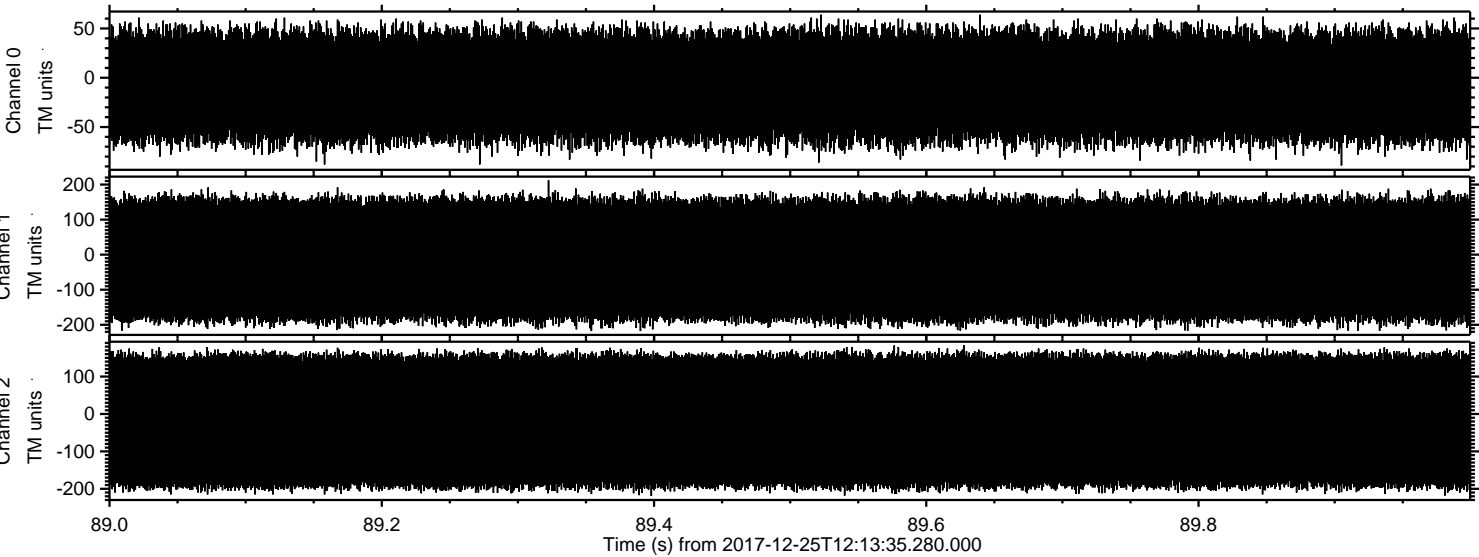

Channel 0
mn: -89
mx: 64
 μ : -9.2
 σ : 31.6

Channel 1
mn: -218
mx: 212
 μ : -14.7
 σ : 95.2

Channel 2
mn: -219
mx: 184
 μ : -18.7
 σ : 106.2