

ELMAVAN 3D WAVEFORMS (Measured data sampled at 50 kHz) 51000 packets of 144 samples from 2017-12-25T05:33:16.878.000.

Processed Mon Dec 25 06:41:44 2017 by ELM ver.2012-10-06 from 001__elm20171225_053315__dat00.bin

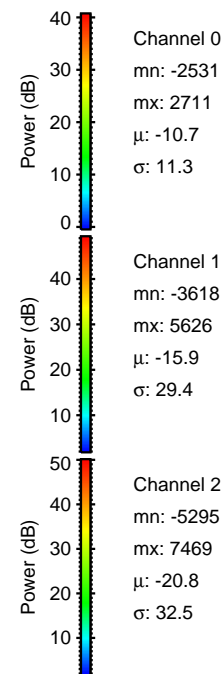

Processed Mon Dec 25 06:41:52 2017 by ELM ver.2012-10-06 from 001__elm20171225_053315__dat00.bin

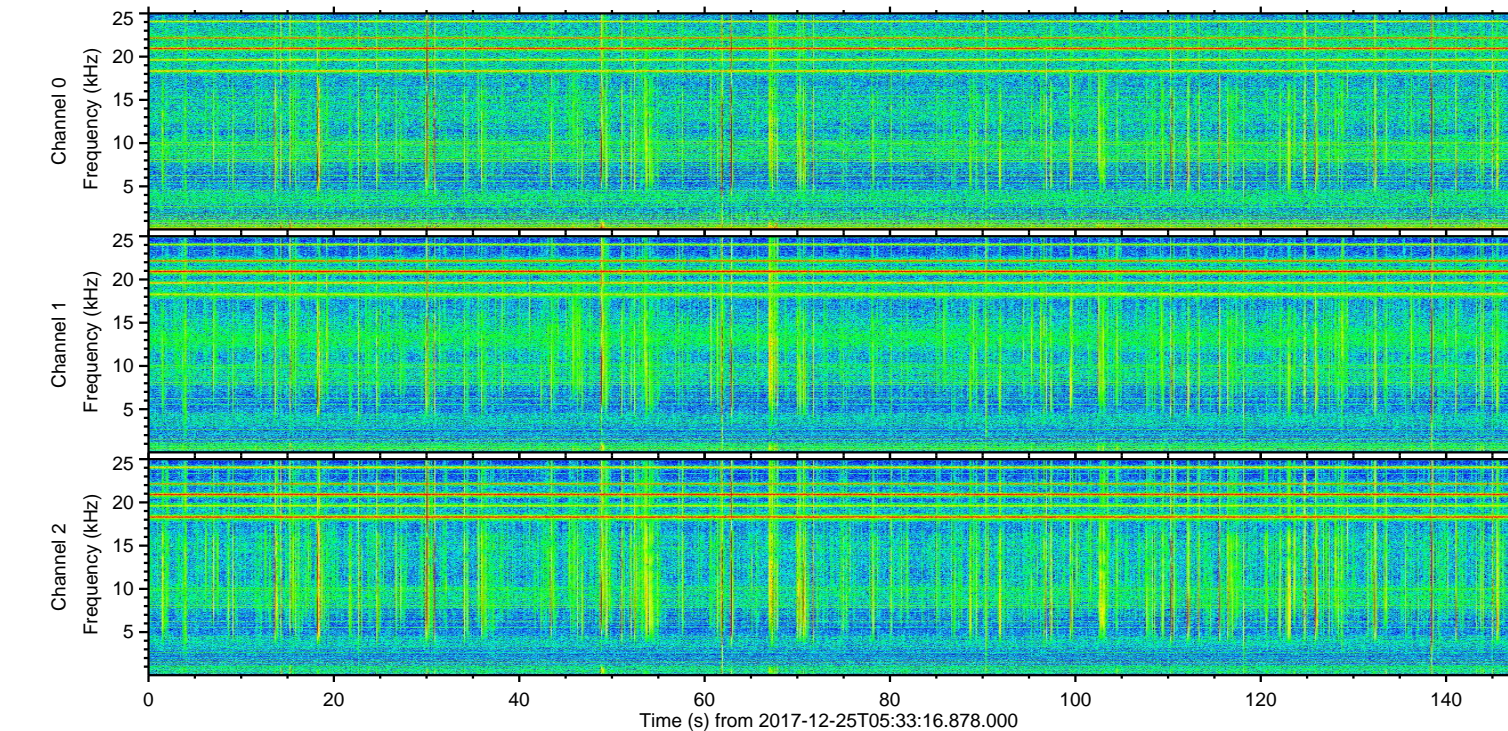
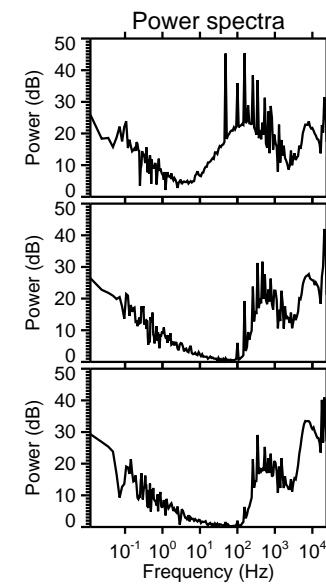
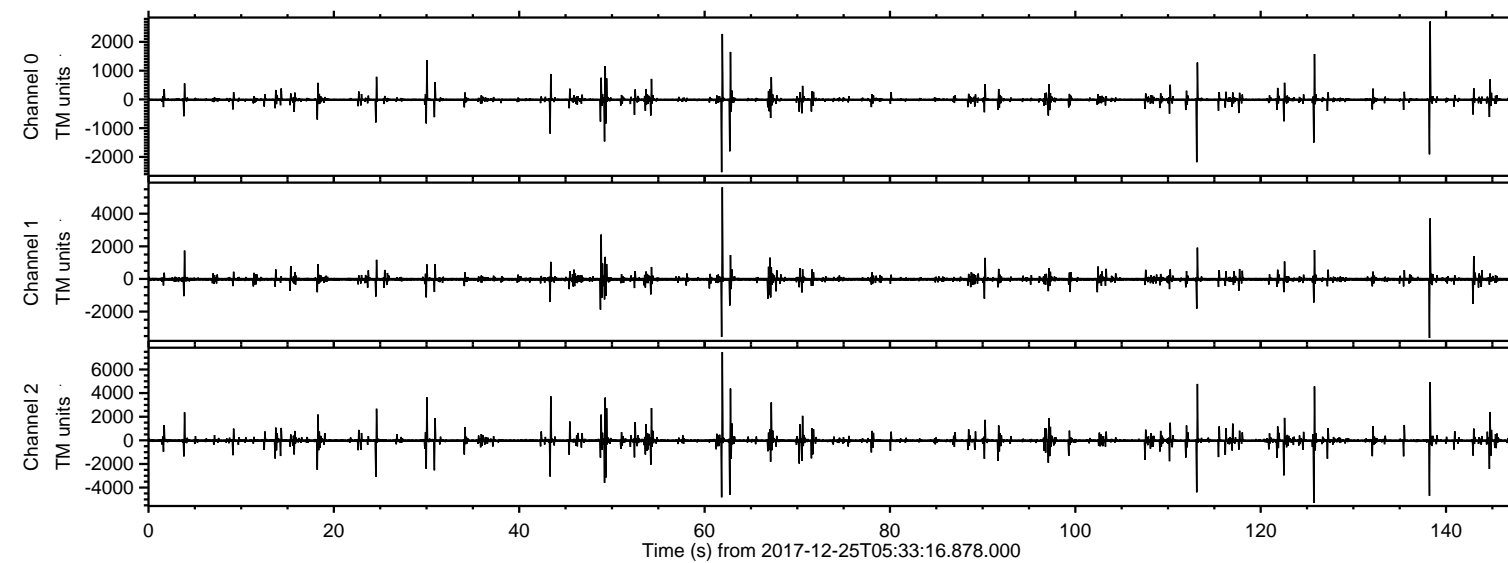
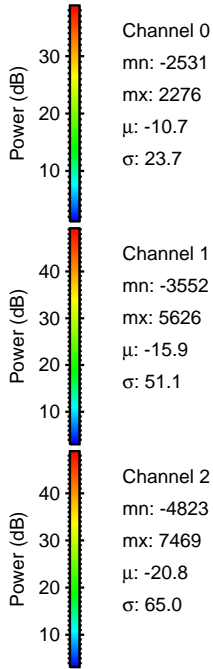
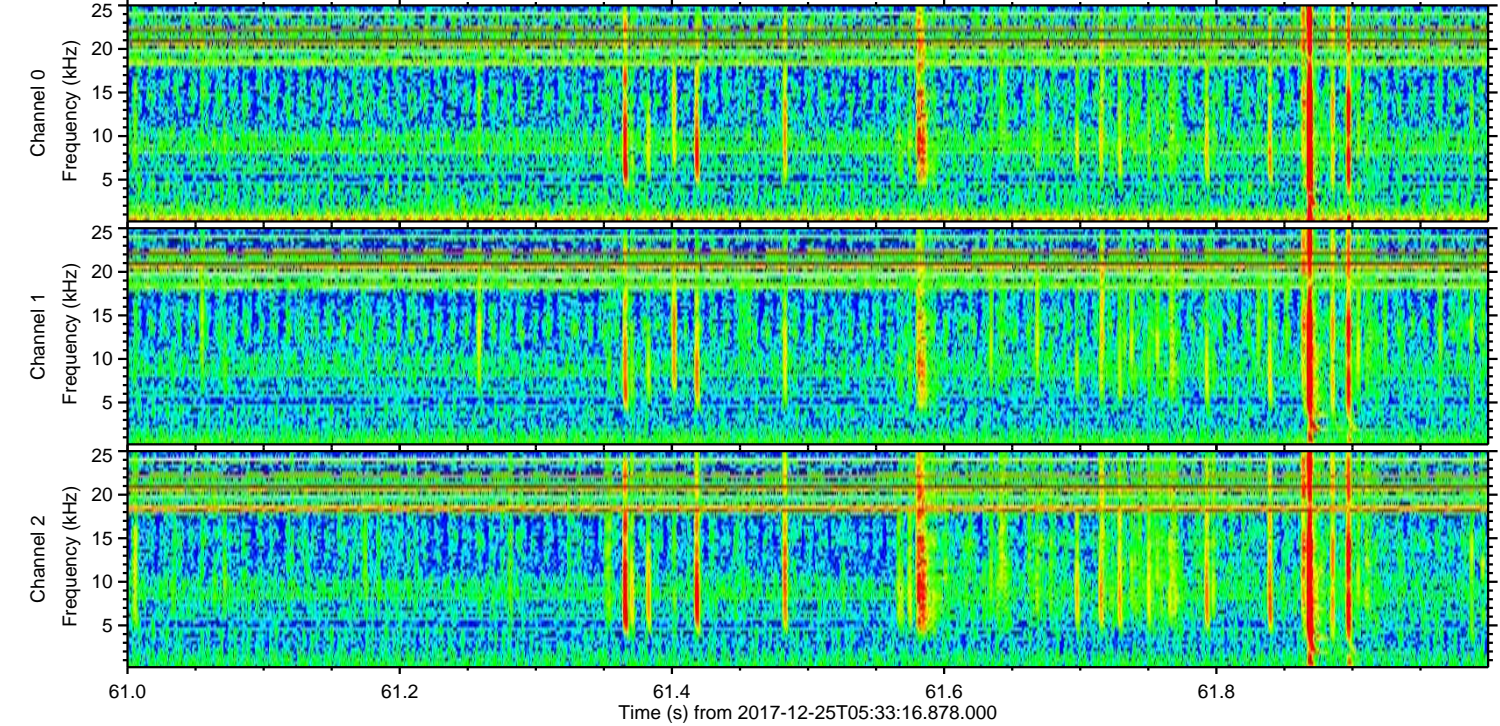
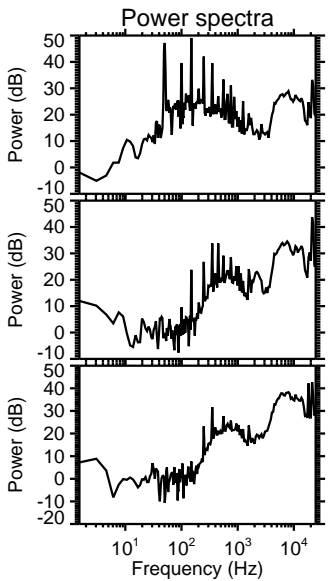
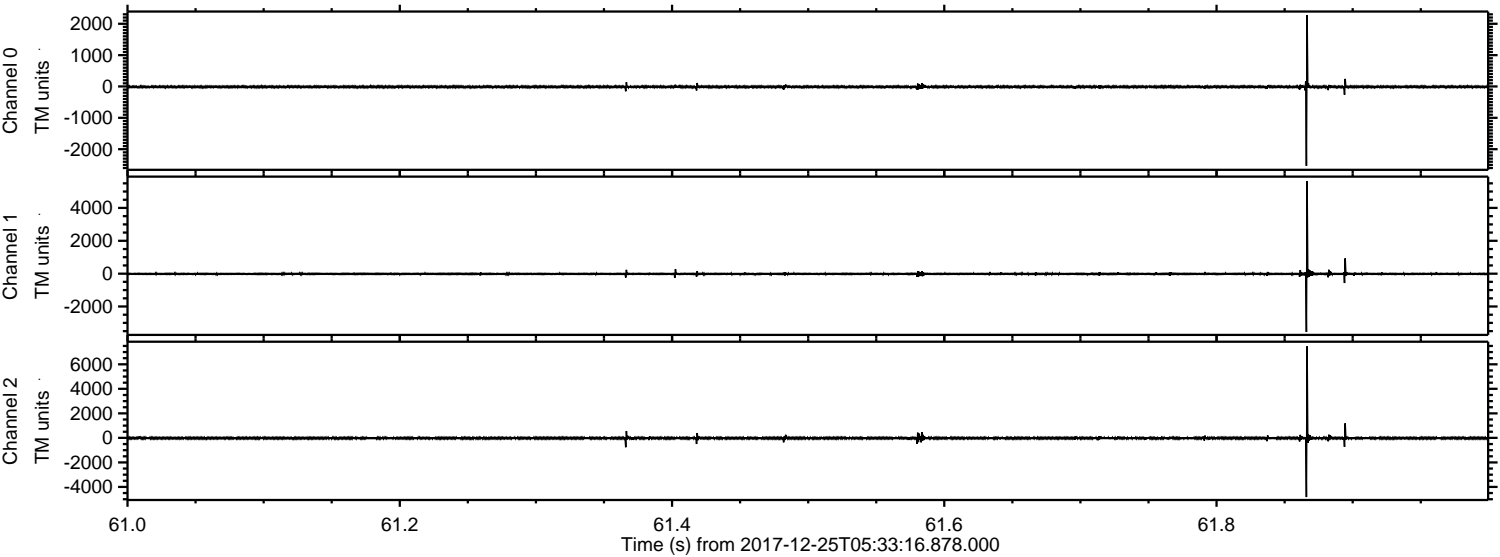

ELMAVAN 3D WAVEFORMS (Measured data sampled at 50 kHz) 51000 packets of 144 samples from 2017-12-25T05:33:16.878.000. Part 126/147

Processed Mon Dec 25 06:41:53 2017 by ELM ver.2012-10-06 from 001__elm20171225_053315__dat00.bin

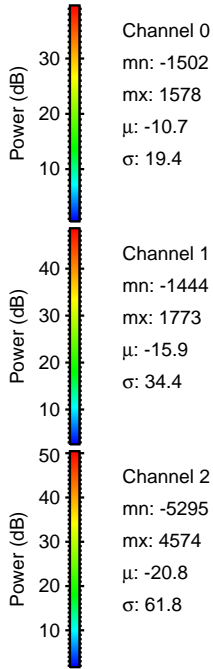
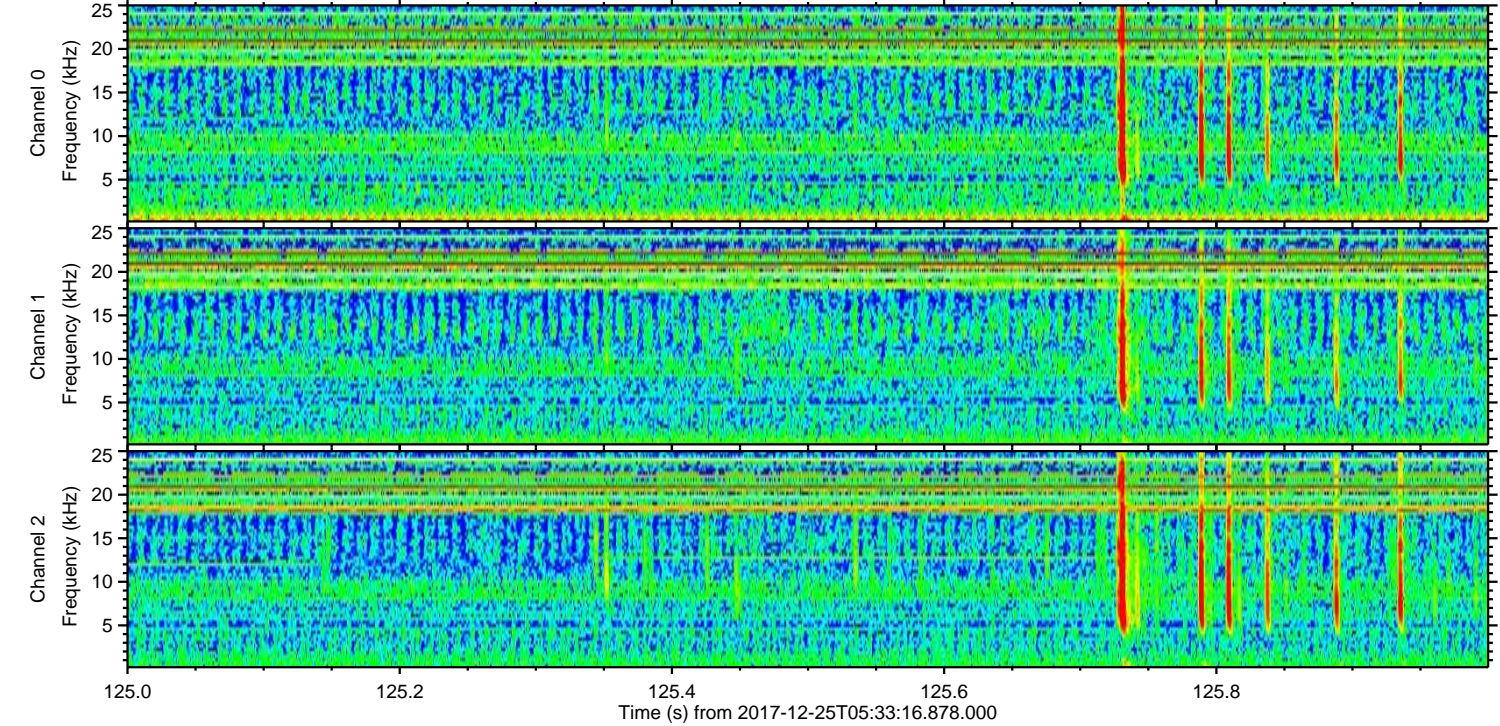
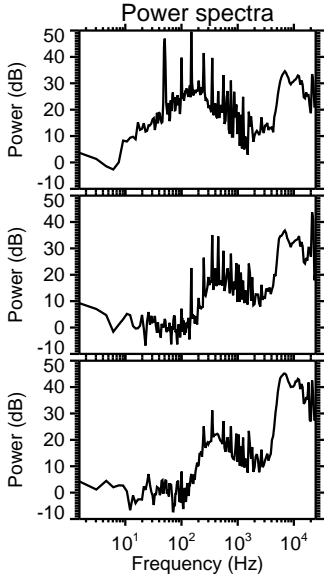
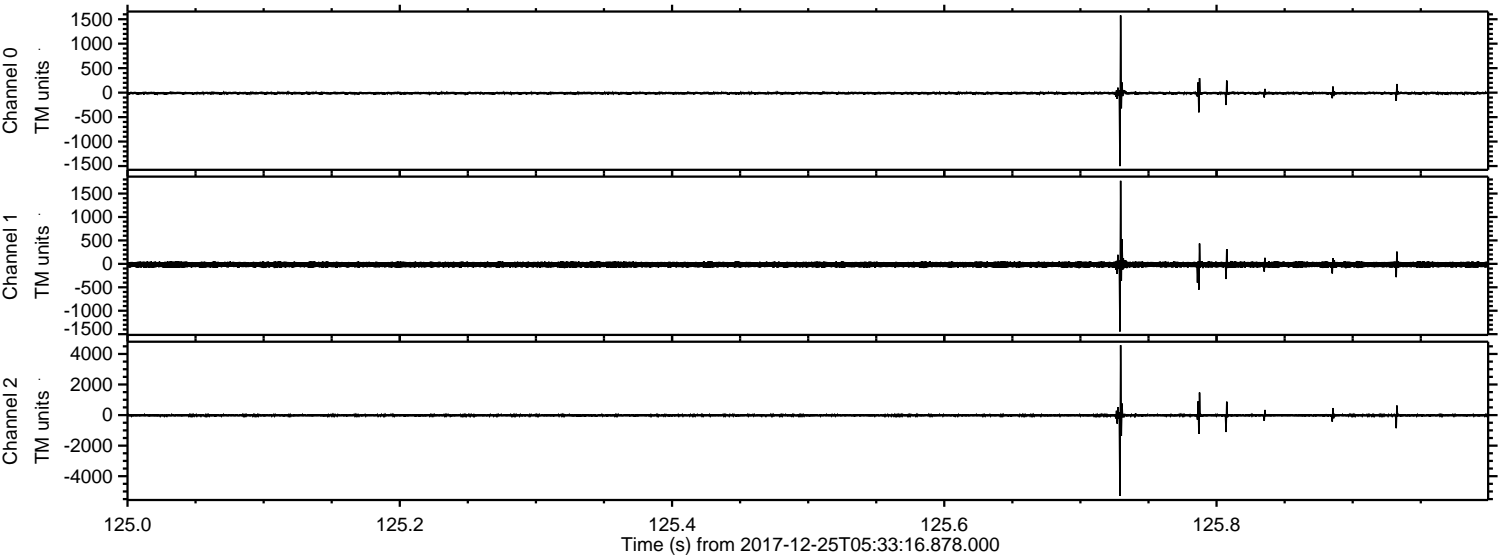

ELMAVAN 3D WAVEFORMS (Measured data sampled at 50 kHz) 51000 packets of 144 samples from 2017-12-25T05:33:16.878.000. Part 139/147

Processed Mon Dec 25 06:41:54 2017 by ELM ver.2012-10-06 from 001__elm20171225_053315__dat00.bin

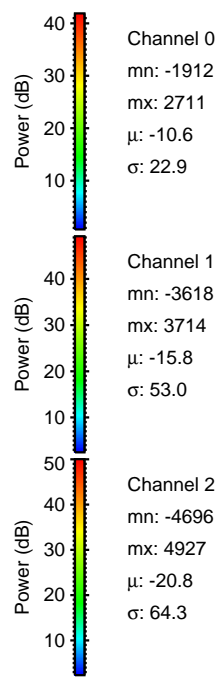
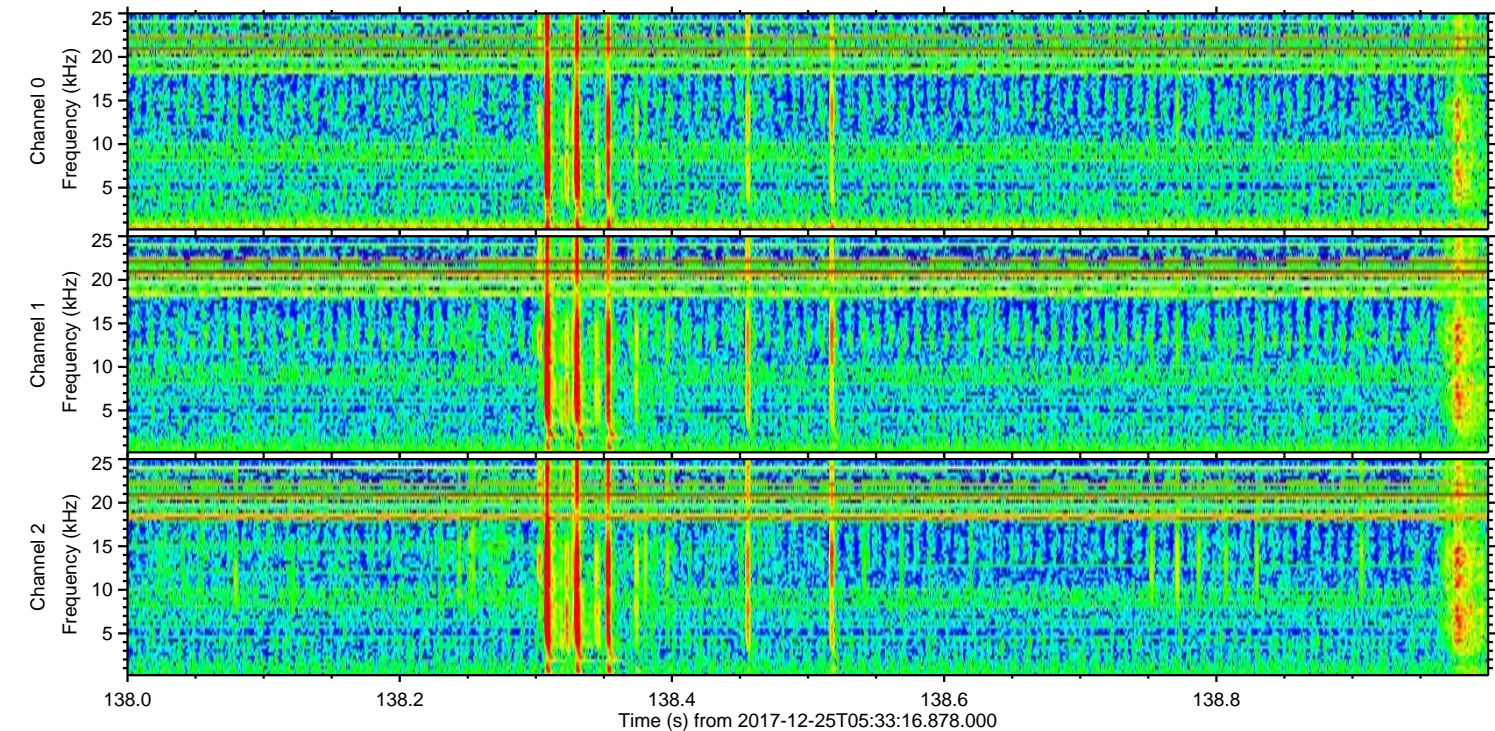
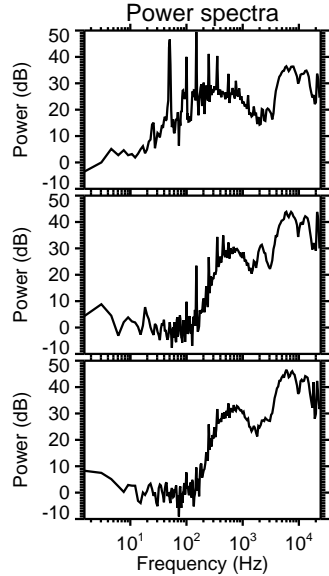
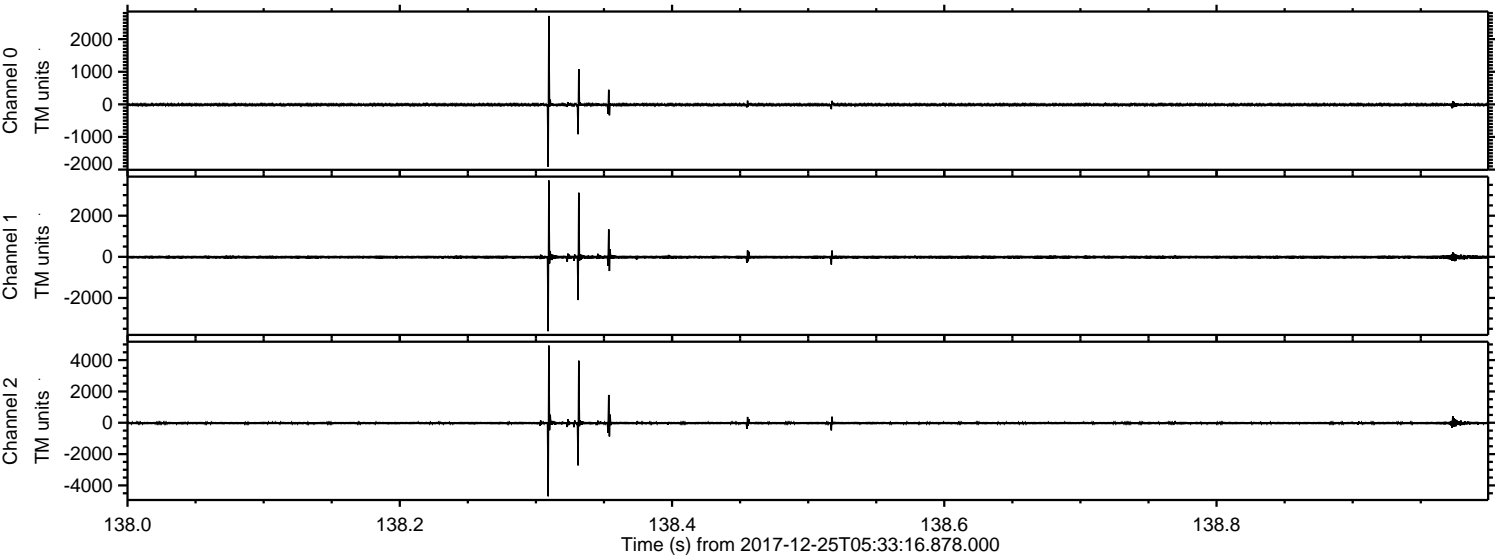

ELMAVAN 3D WAVEFORMS (Measured data sampled at 50 kHz) 51000 packets of 144 samples from 2017-12-25T05:33:16.878.000. Part 114/147

Processed Mon Dec 25 06:41:55 2017 by ELM ver.2012-10-06 from 001__elm20171225_053315__dat00.bin

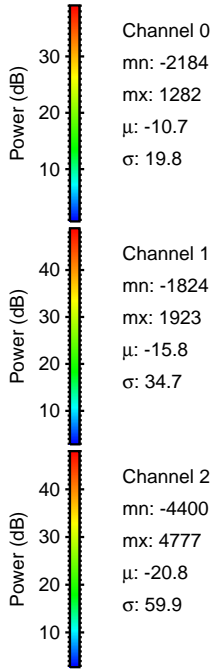
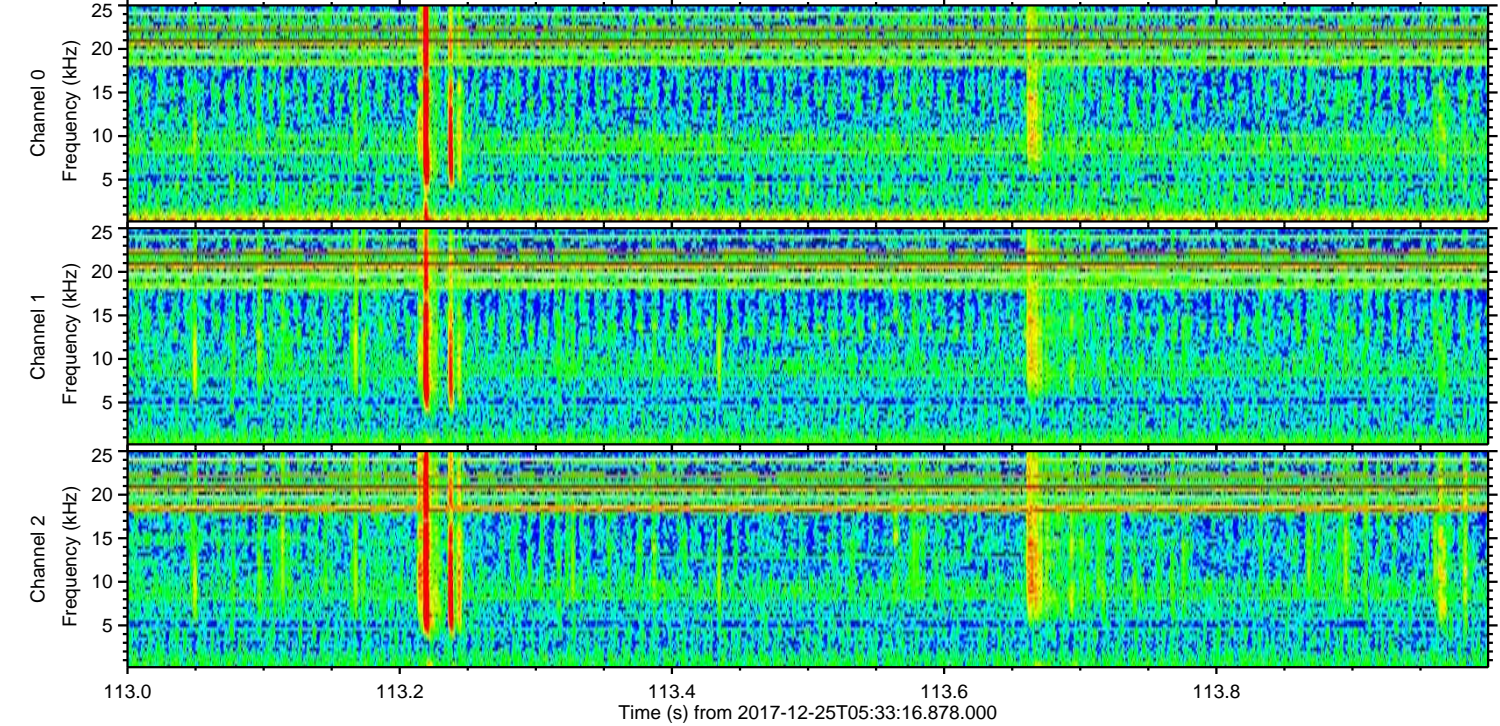
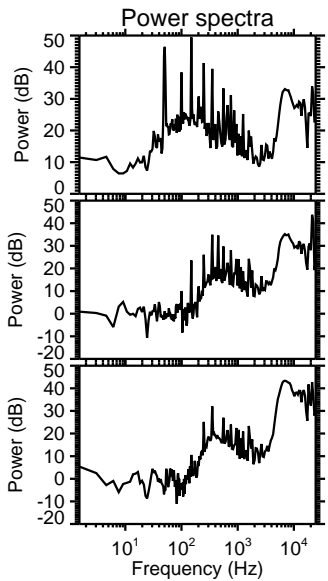
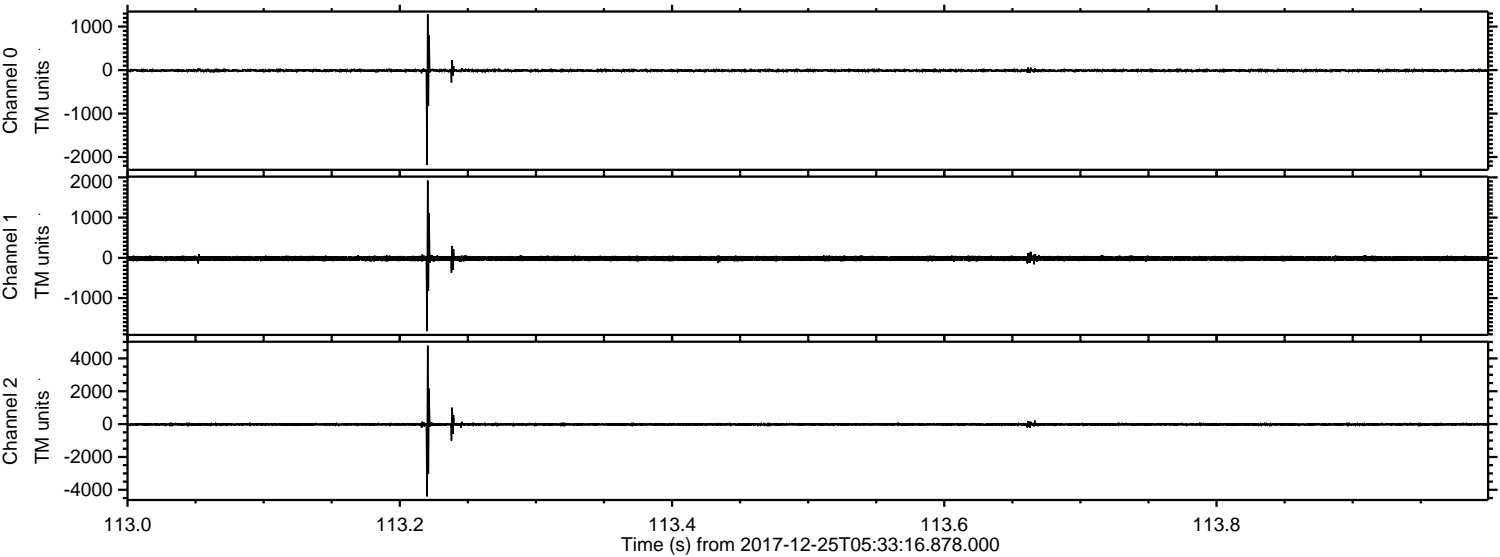

Processed Mon Dec 25 06:41:55 2017 by ELM ver.2012-10-06 from 001__elm20171225_053315__dat00.bin

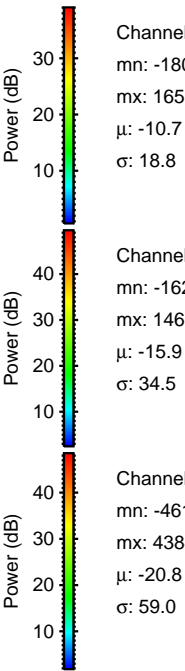
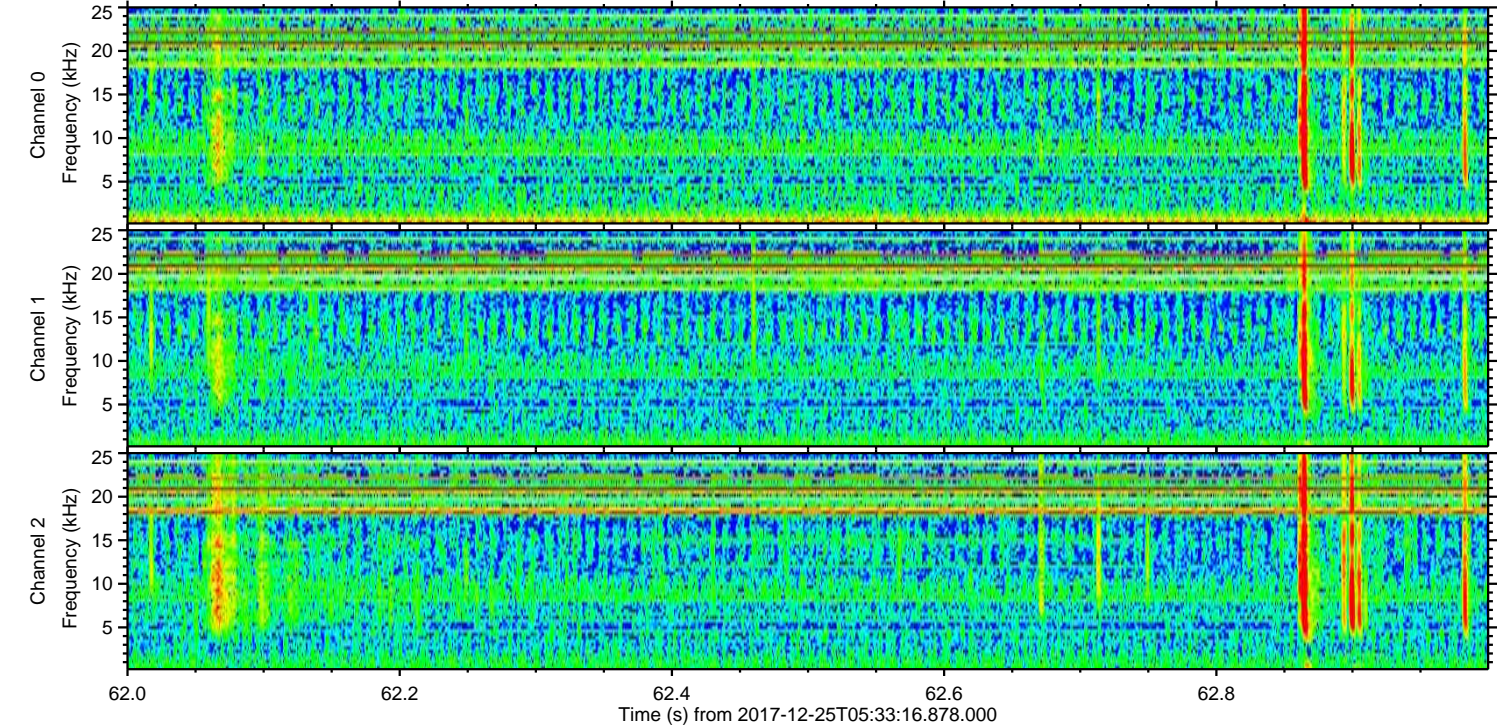
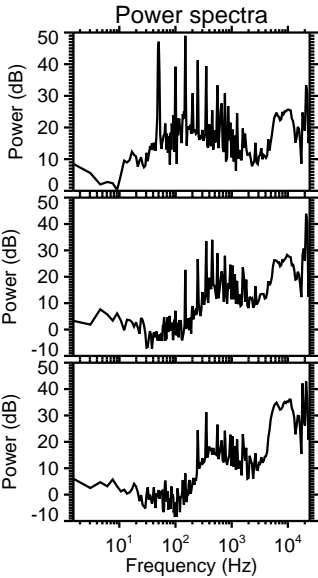
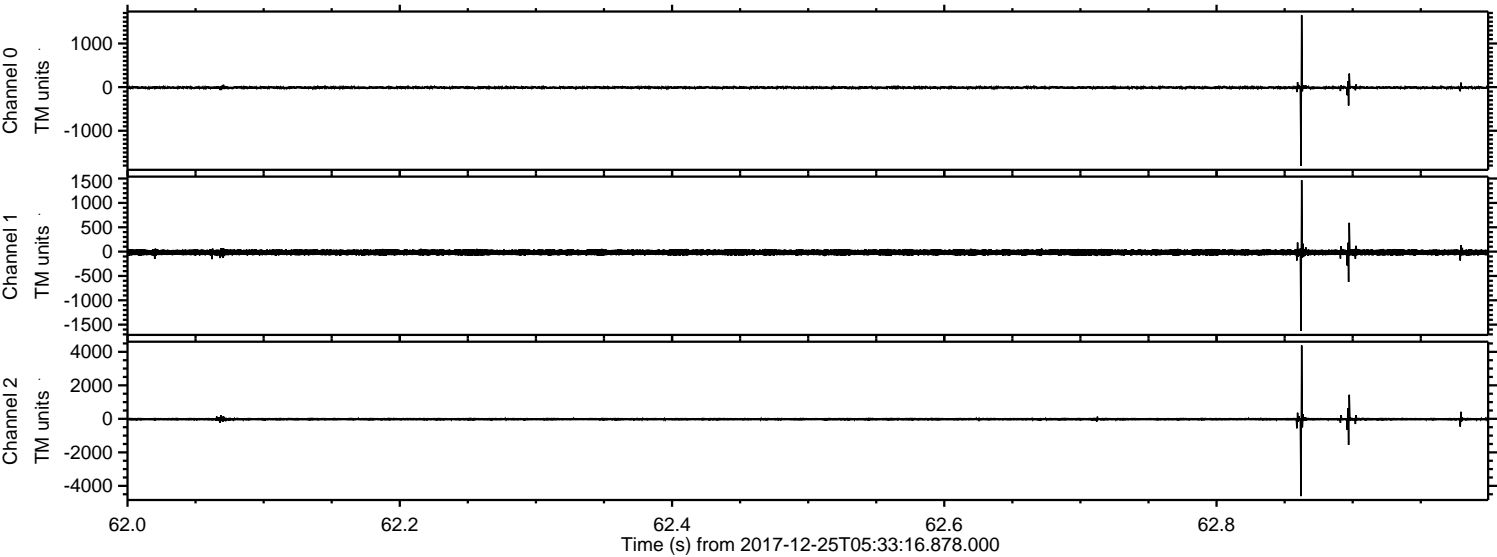

Processed Mon Dec 25 06:41:56 2017 by ELM ver.2012-10-06 from 001__elm20171225_053315__dat00.bin

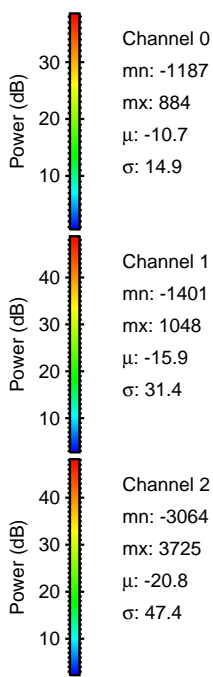
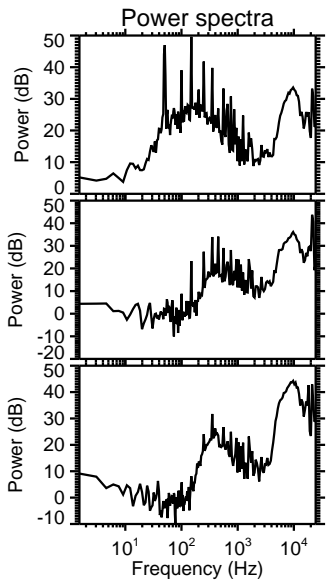
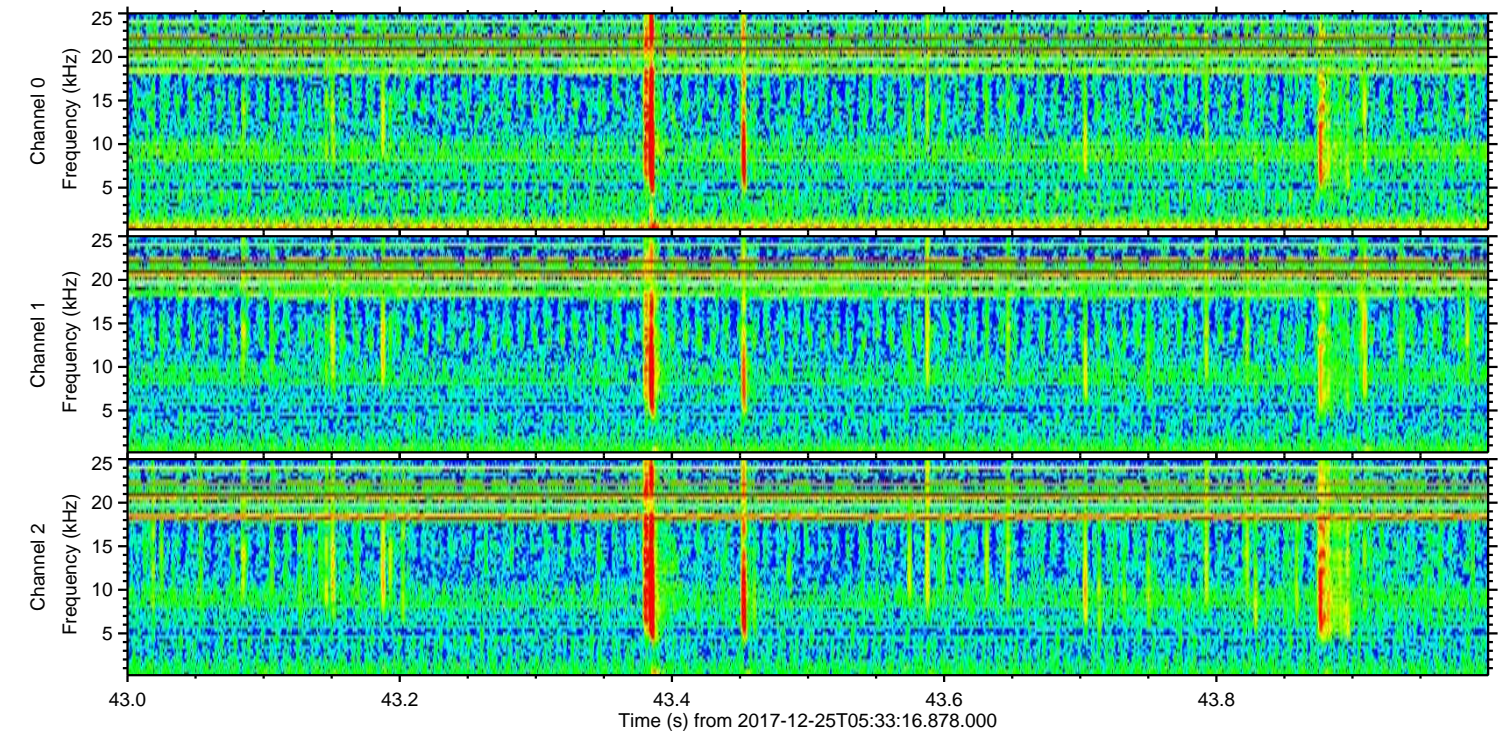
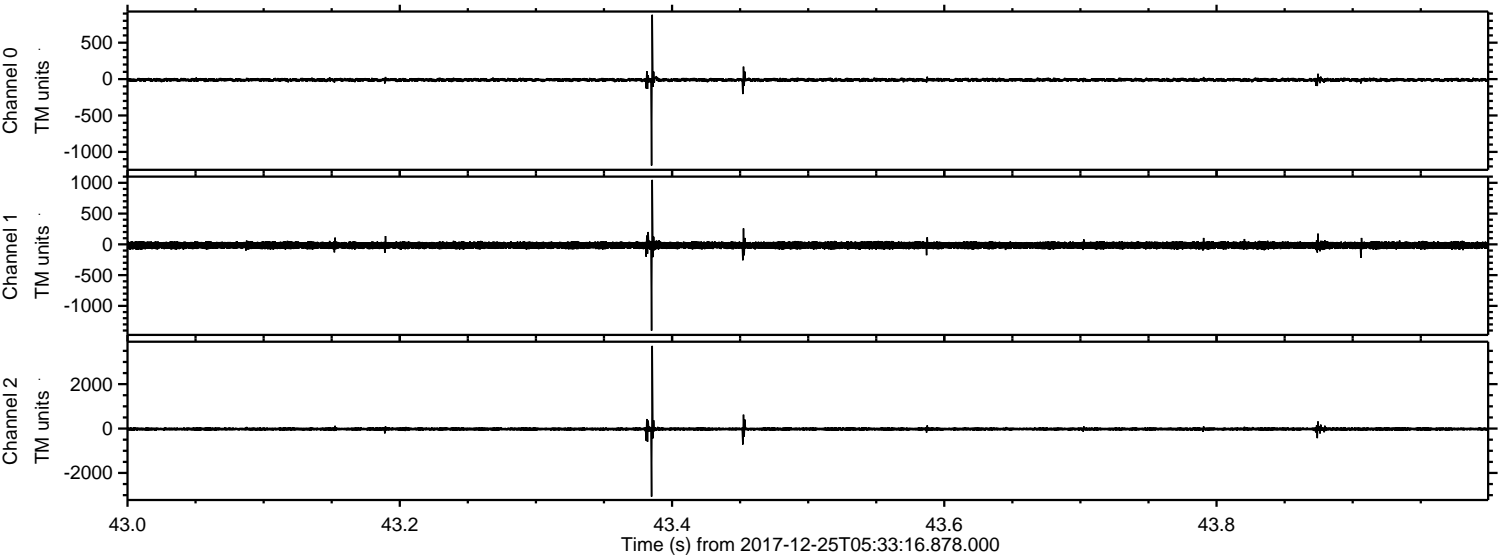

Processed Mon Dec 25 06:41:57 2017 by ELM ver.2012-10-06 from 001__elm20171225_053315__dat00.bin

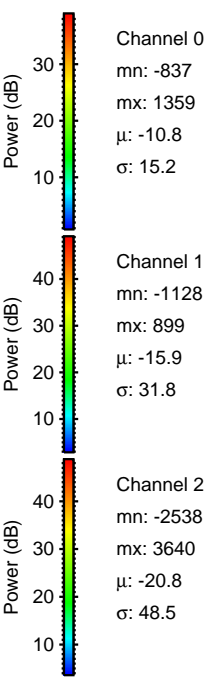
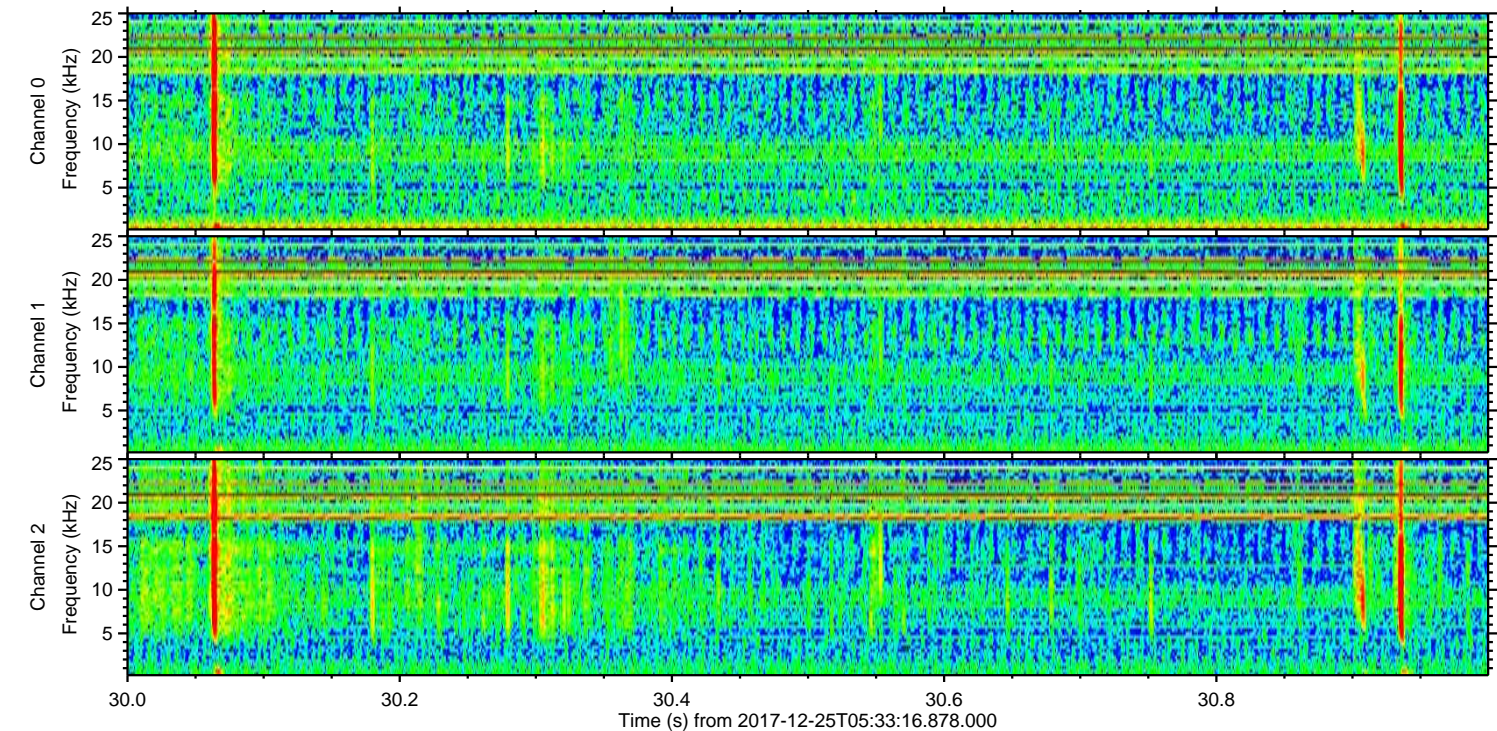
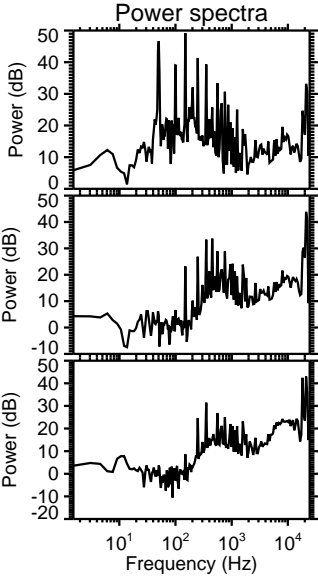
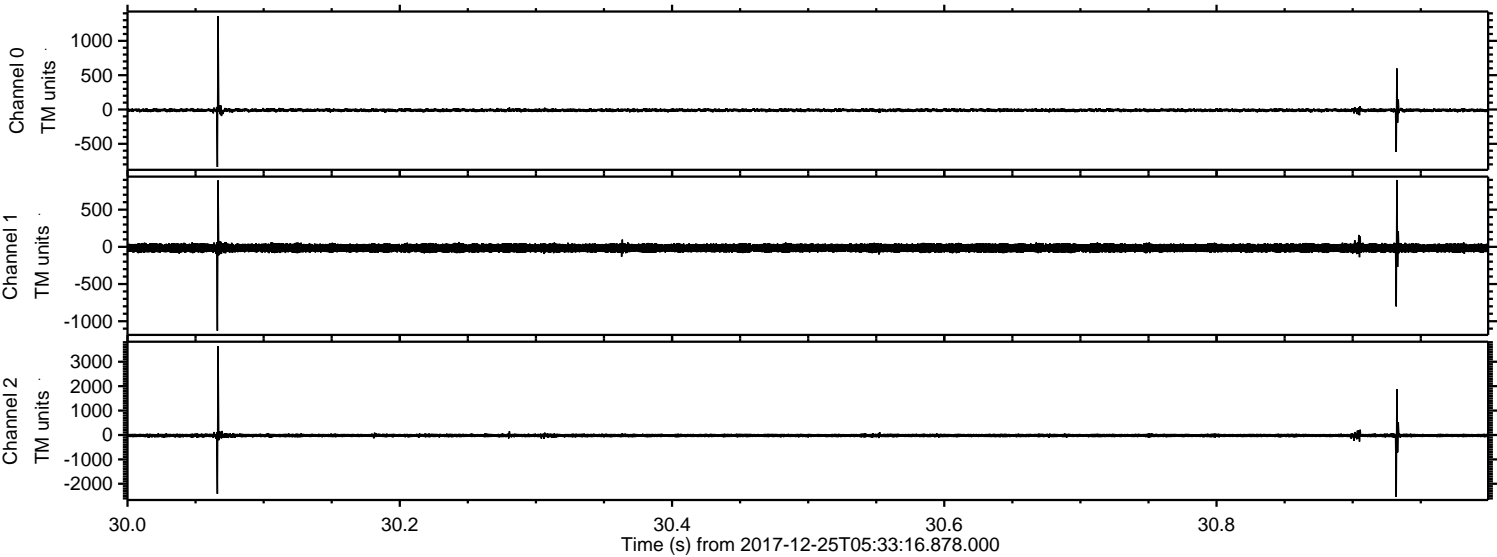

Processed Mon Dec 25 06:41:58 2017 by ELM ver.2012-10-06 from 001__elm20171225_053315__dat00.bin

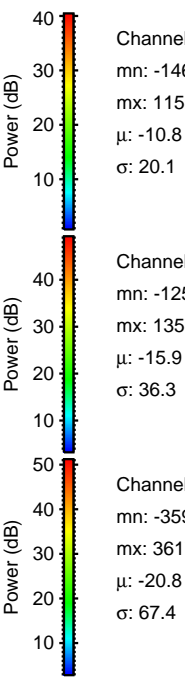
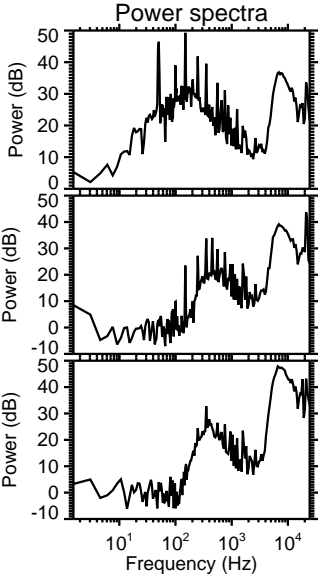
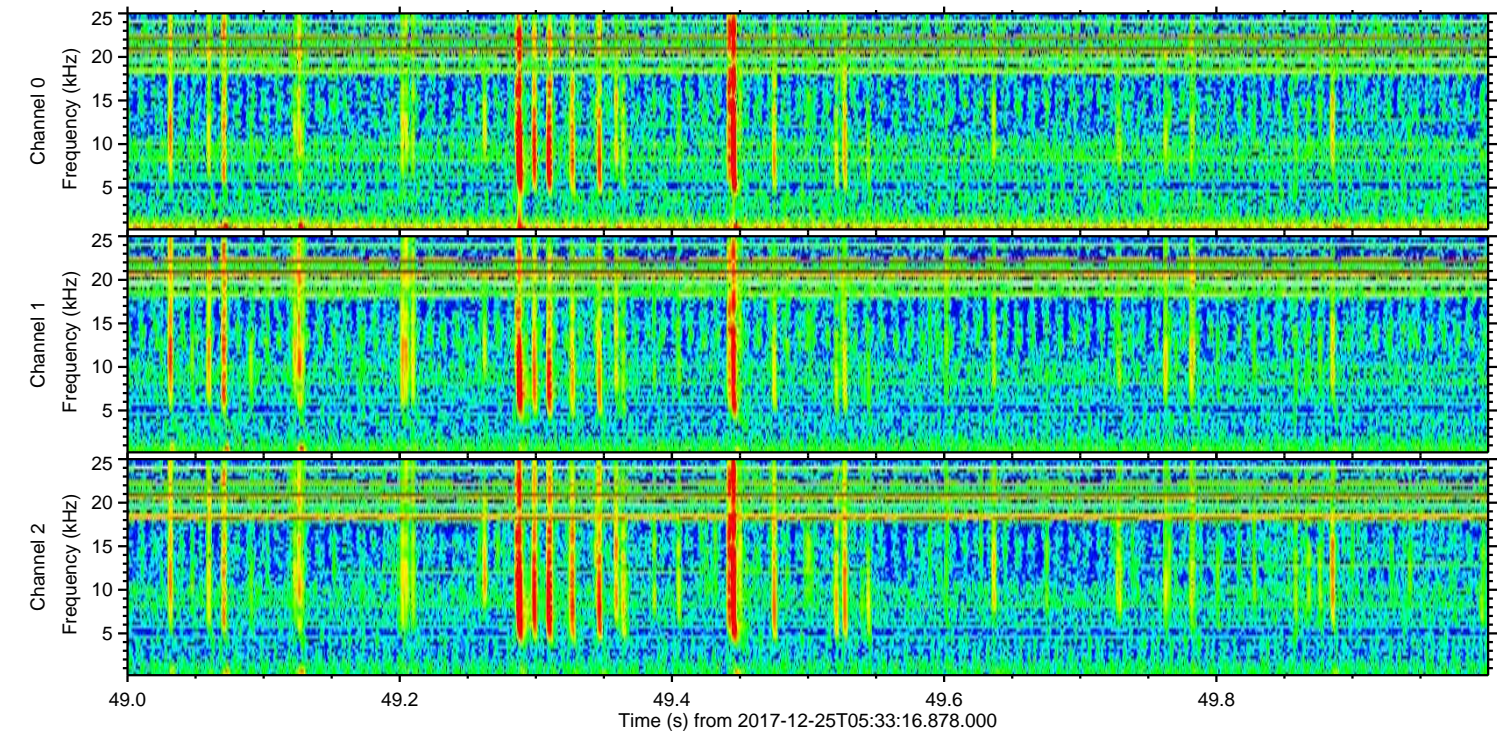
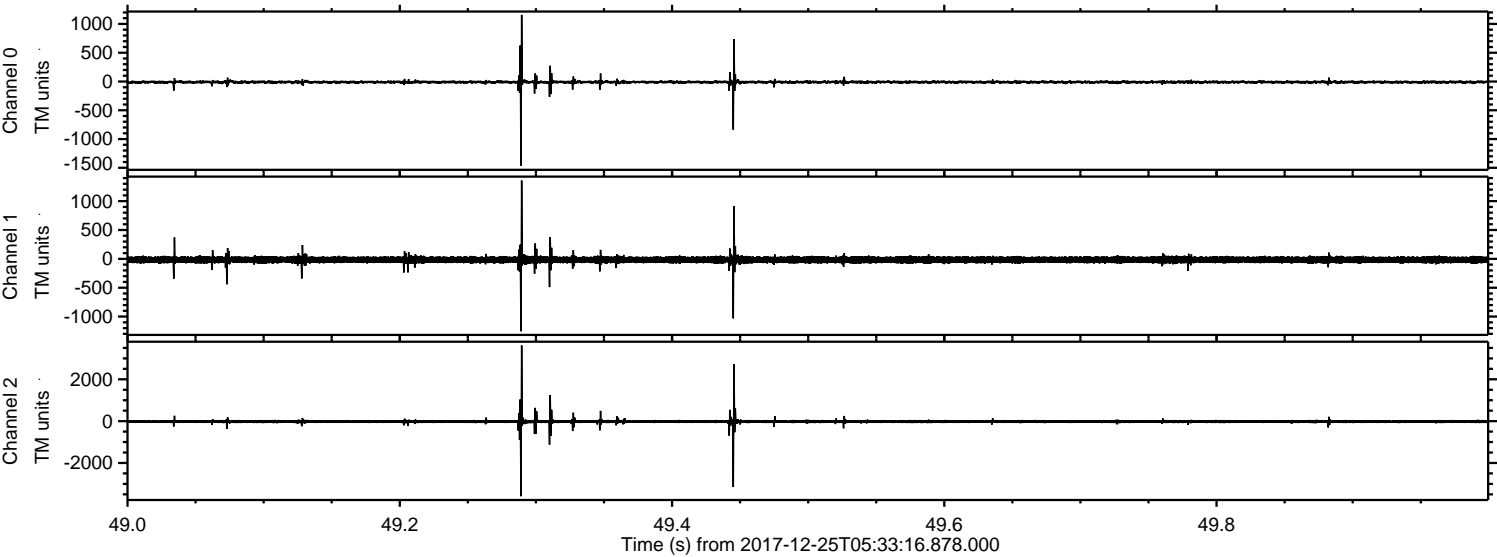

Processed Mon Dec 25 06:41:59 2017 by ELM ver.2012-10-06 from 001__elm20171225_053315__dat00.bin

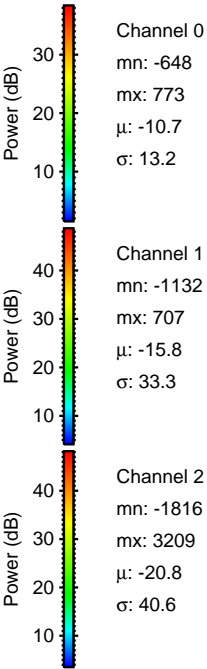
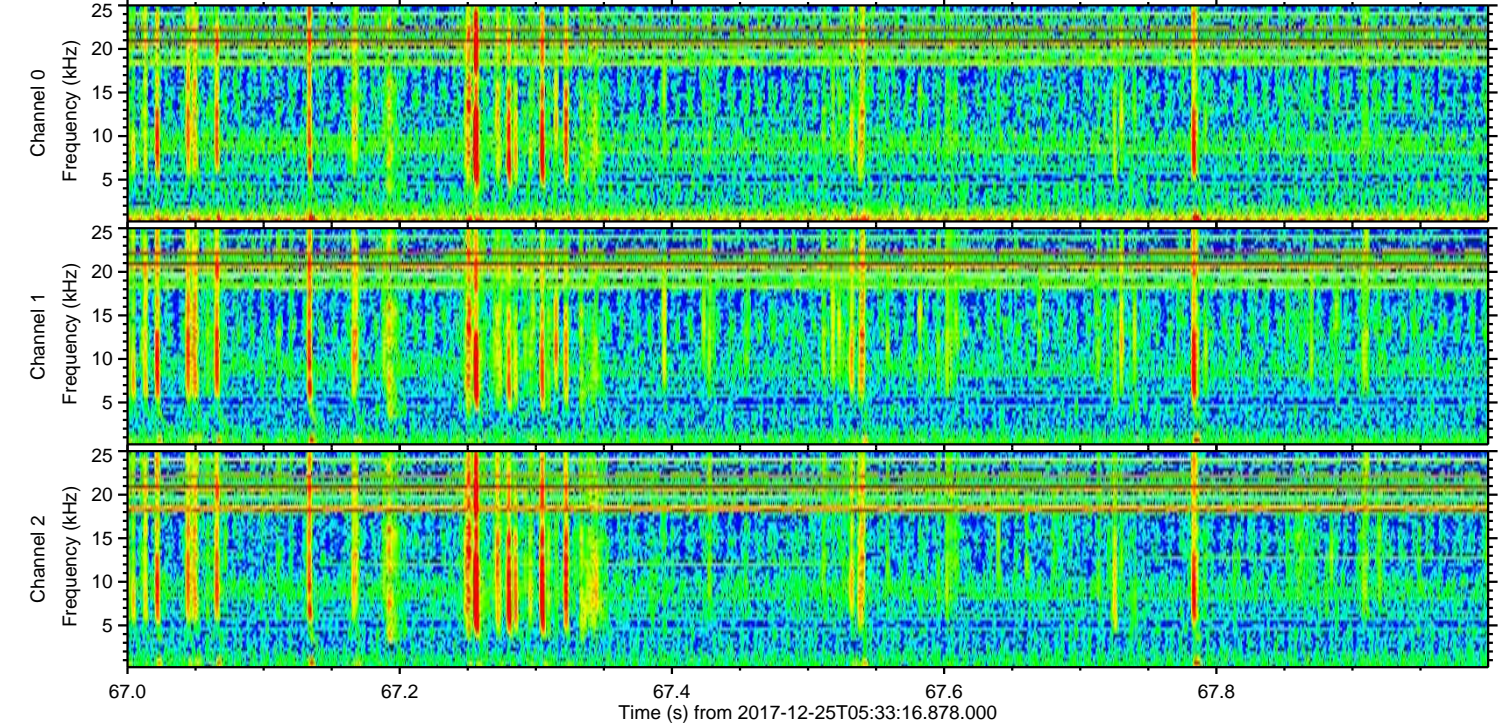
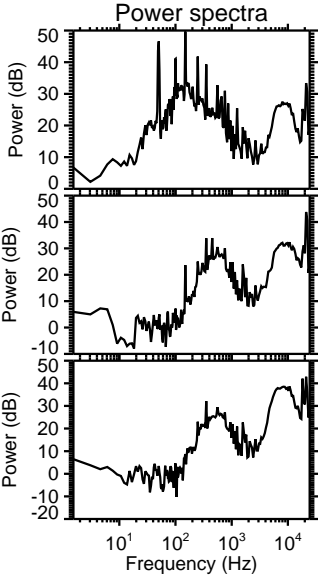
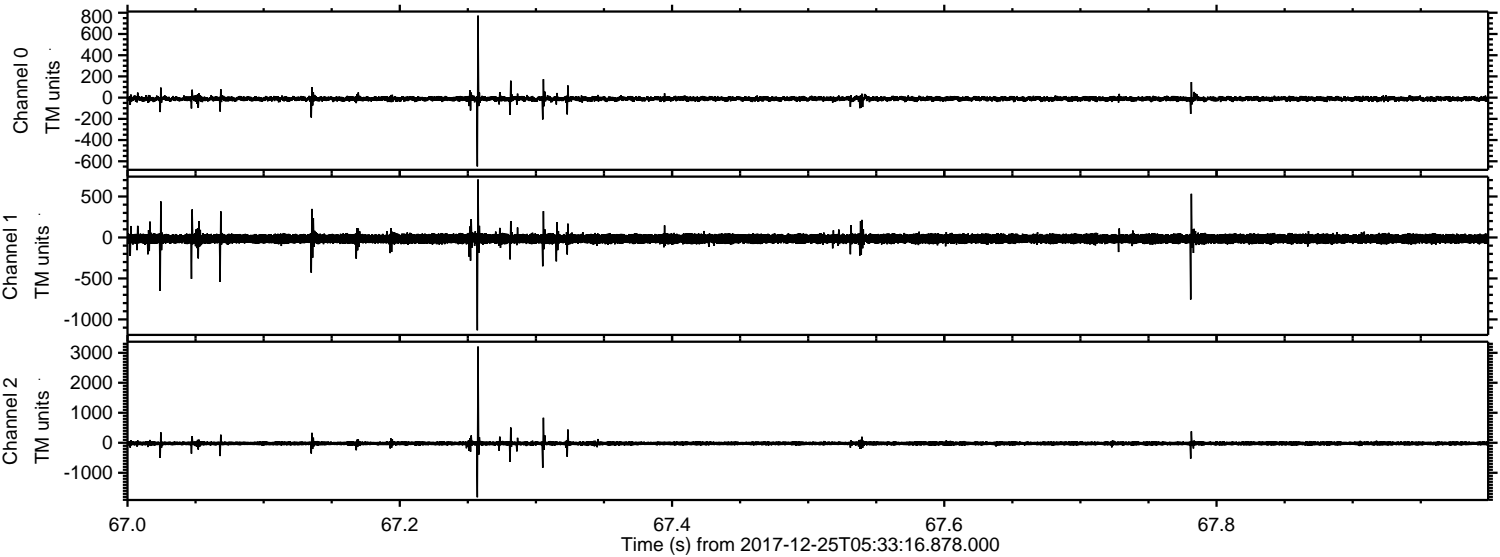

Channel 0
mn: -648
mx: 773
 μ : -10.7
 σ : 13.2

Channel 1
mn: -1132
mx: 707
 μ : -15.8
 σ : 33.3

Channel 2
mn: -1816
mx: 3209
 μ : -20.8
 σ : 40.6

Processed Mon Dec 25 06:41:59 2017 by ELM ver.2012-10-06 from 001__elm20171225_053315__dat00.bin

