

ELMAVAN 3D WAVEFORMS (Measured data sampled at 50 kHz) 51000 packets of 144 samples from 2017-12-25T05:03:15.496.999.

Processed Mon Dec 25 06:11:39 2017 by ELM ver.2012-10-06 from 001__elm20171225_050314__dat00.bin

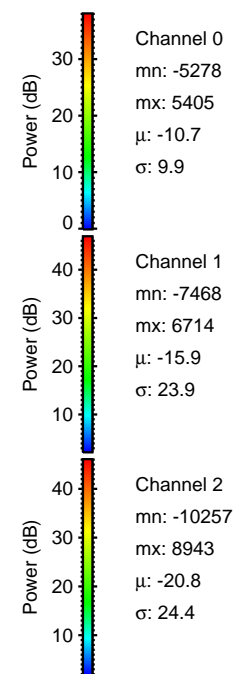

Processed Mon Dec 25 06:11:49 2017 by ELM ver.2012-10-06 from 001__elm20171225_050314__dat00.bin

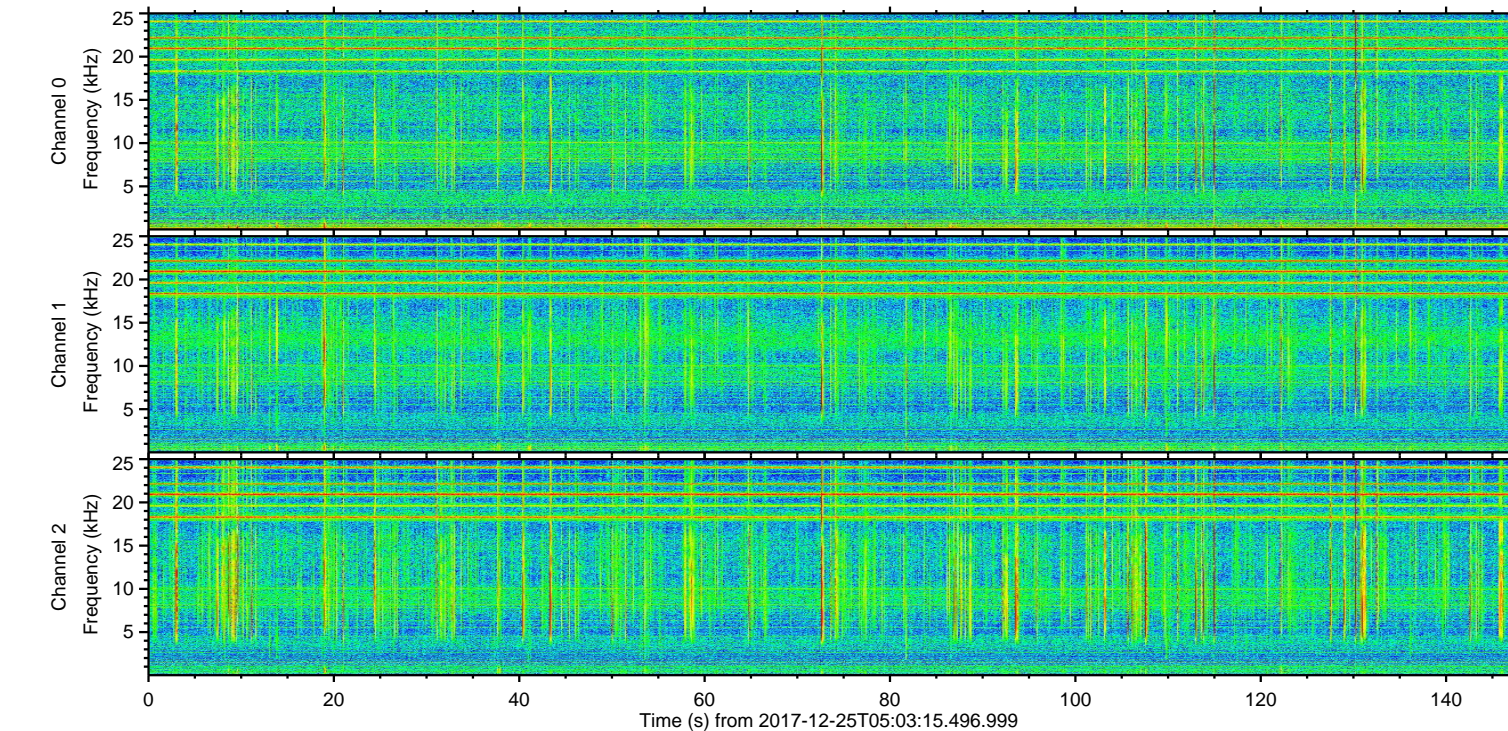
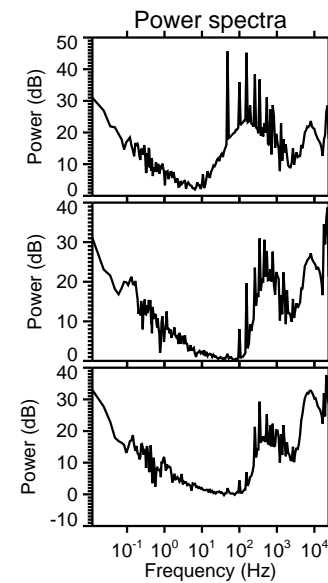
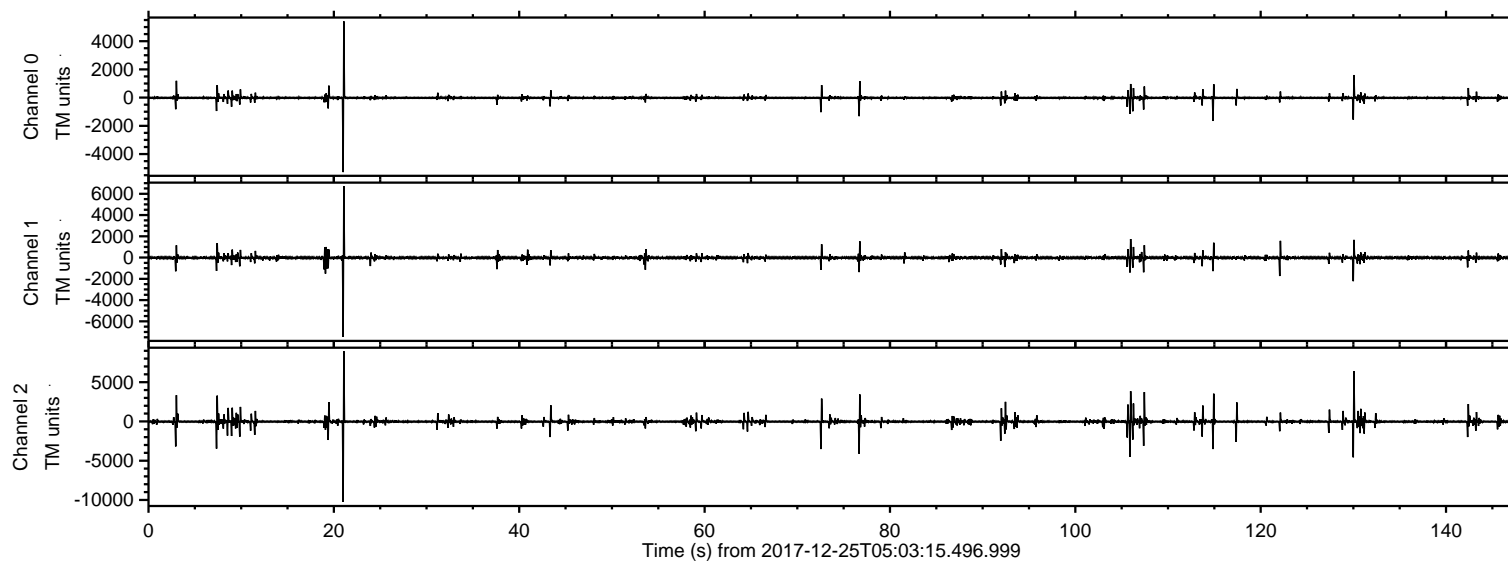
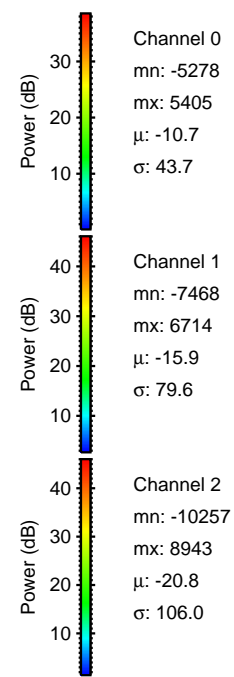
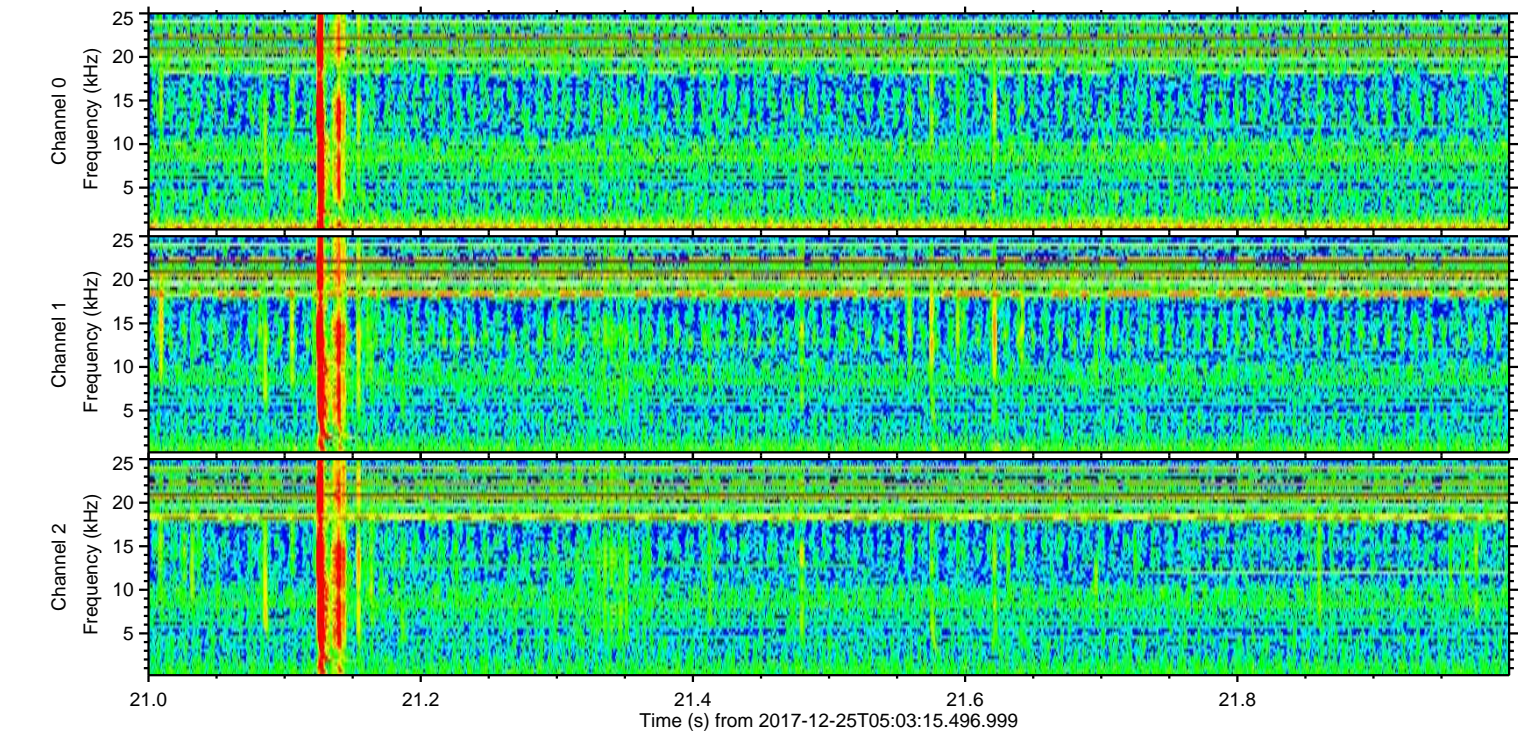
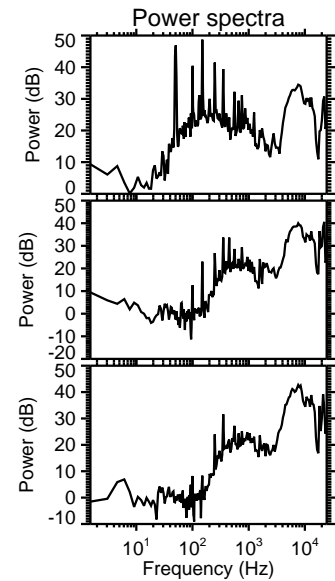
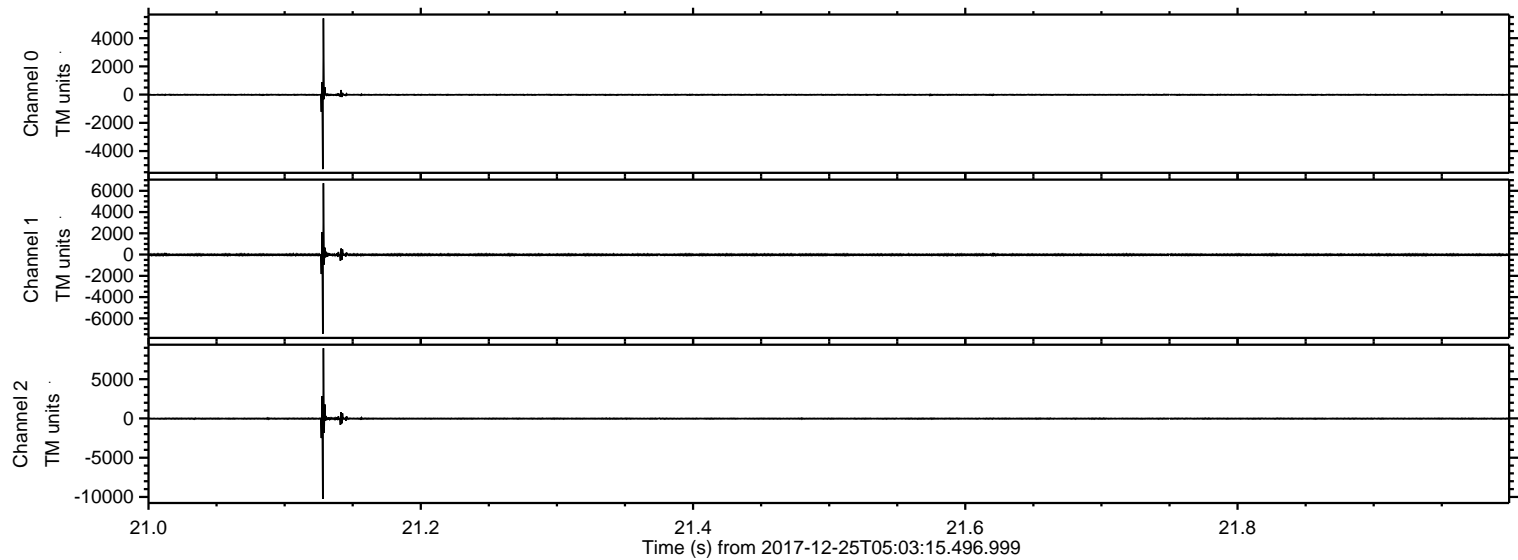

ELMAVAN 3D WAVEFORMS (Measured data sampled at 50 kHz) 51000 packets of 144 samples from 2017-12-25T05:03:15.496.999. Part 131/147

Processed Mon Dec 25 06:11:50 2017 by ELM ver.2012-10-06 from 001__elm20171225_050314__dat00.bin

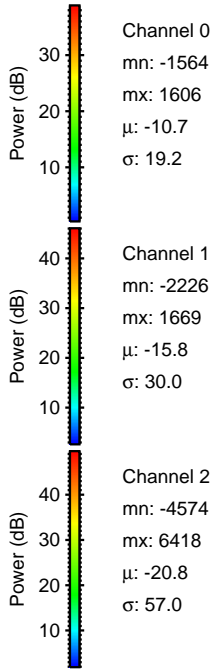
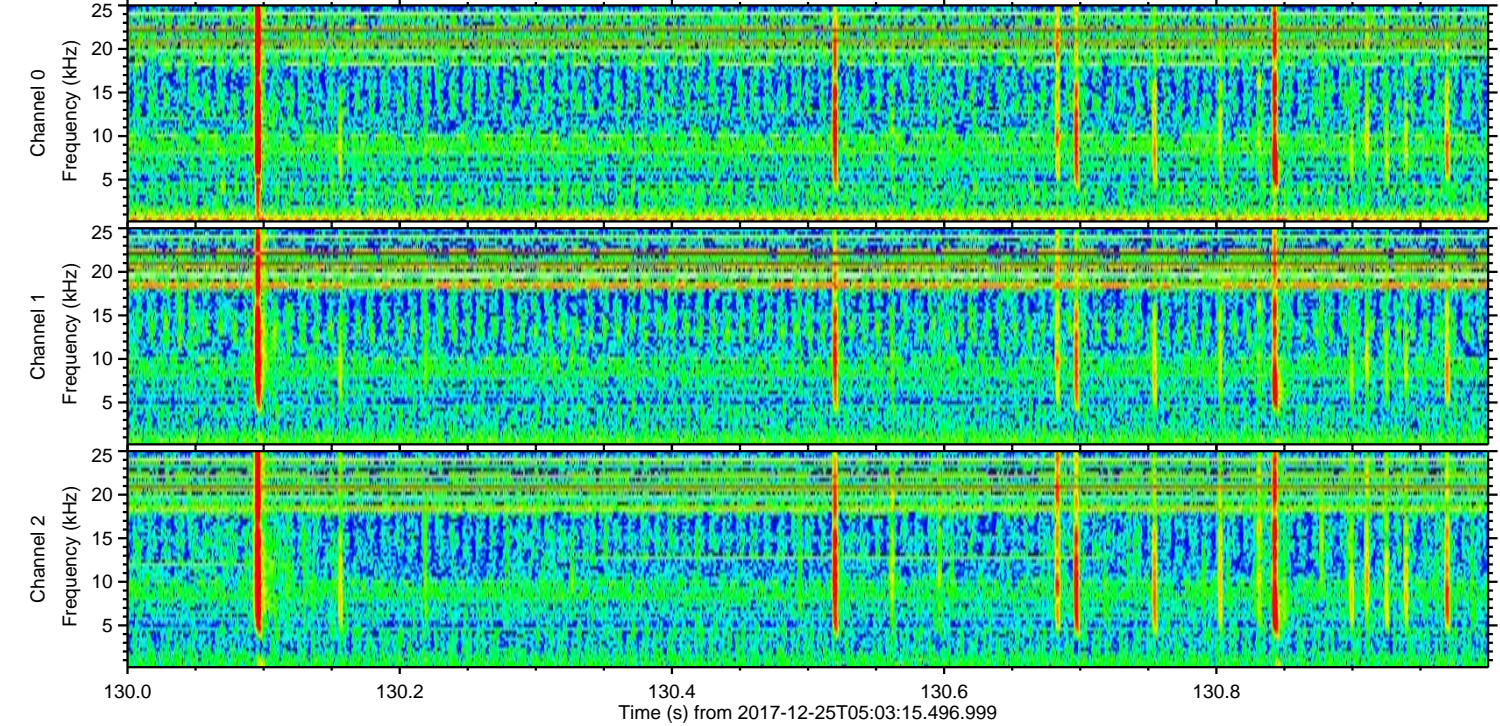
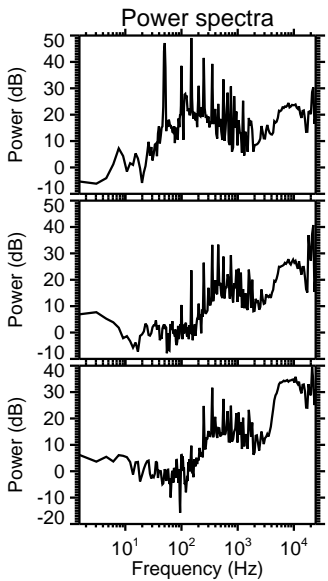
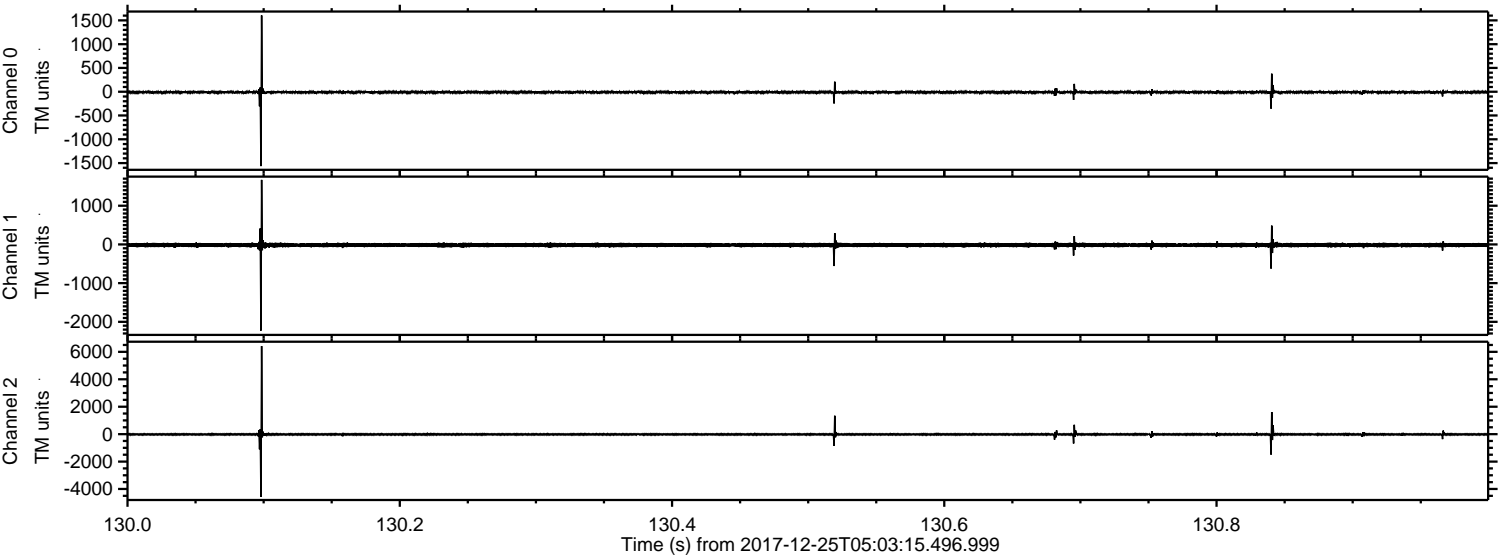

ELMAVAN 3D WAVEFORMS (Measured data sampled at 50 kHz) 51000 packets of 144 samples from 2017-12-25T05:03:15.496.999. Part 106/147

Processed Mon Dec 25 06:11:51 2017 by ELM ver.2012-10-06 from 001__elm20171225_050314__dat00.bin

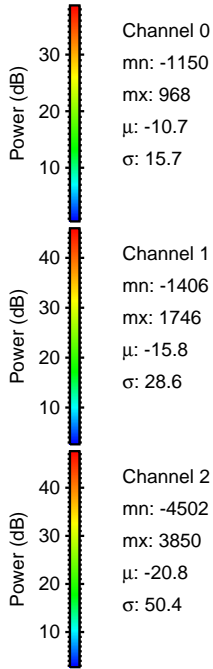
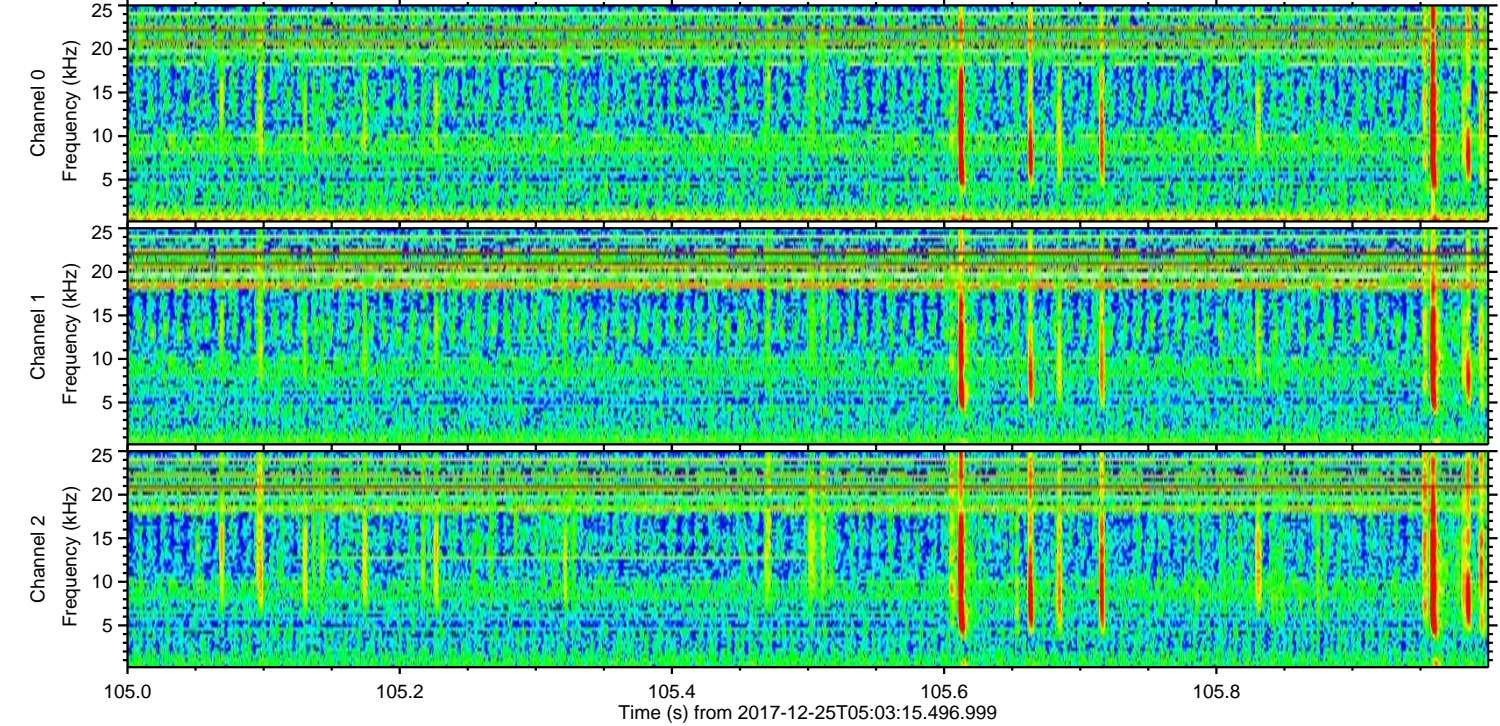
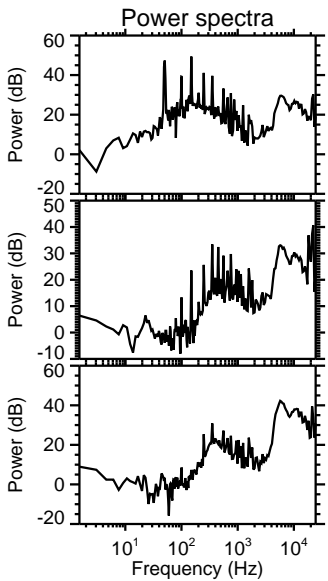
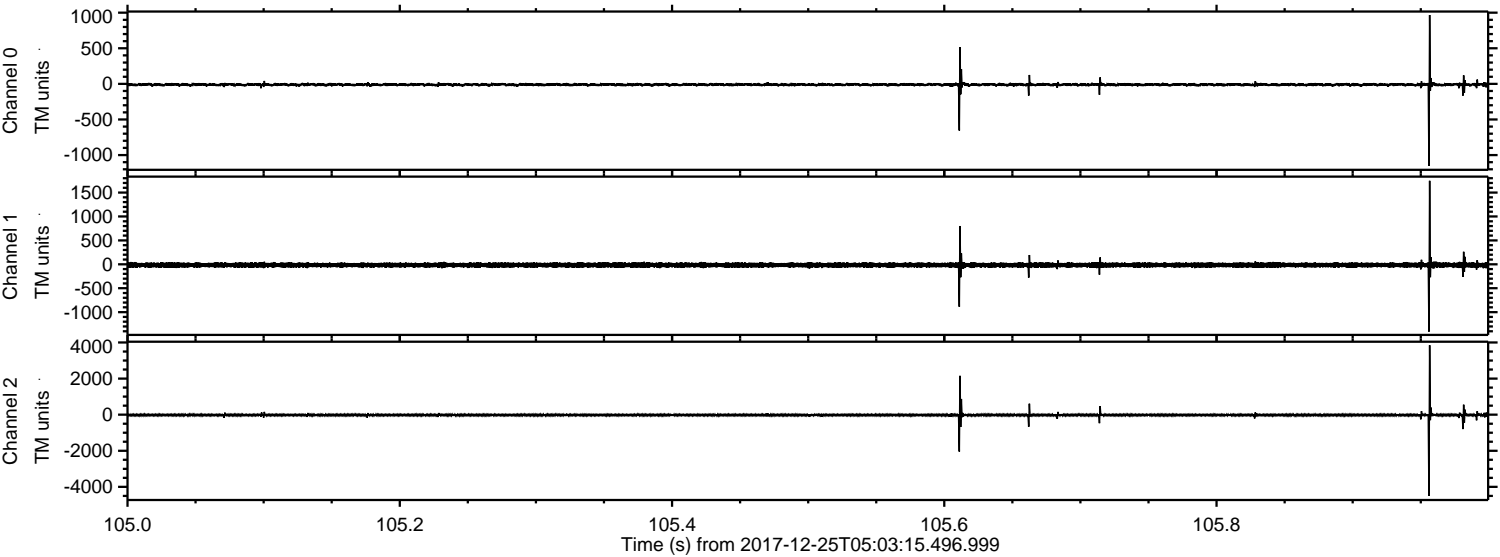

ELMAVAN 3D WAVEFORMS (Measured data sampled at 50 kHz) 51000 packets of 144 samples from 2017-12-25T05:03:15.496.999. Part 77/147

Processed Mon Dec 25 06:11:52 2017 by ELM ver.2012-10-06 from 001__elm20171225_050314__dat00.bin

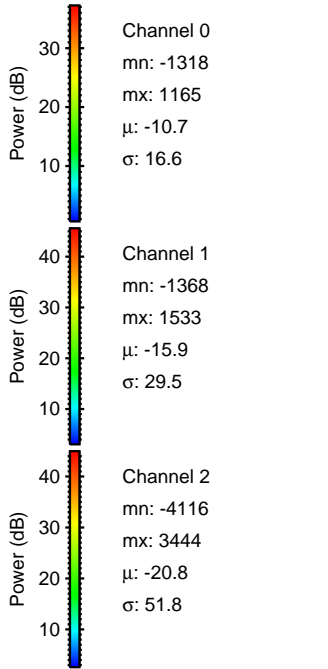
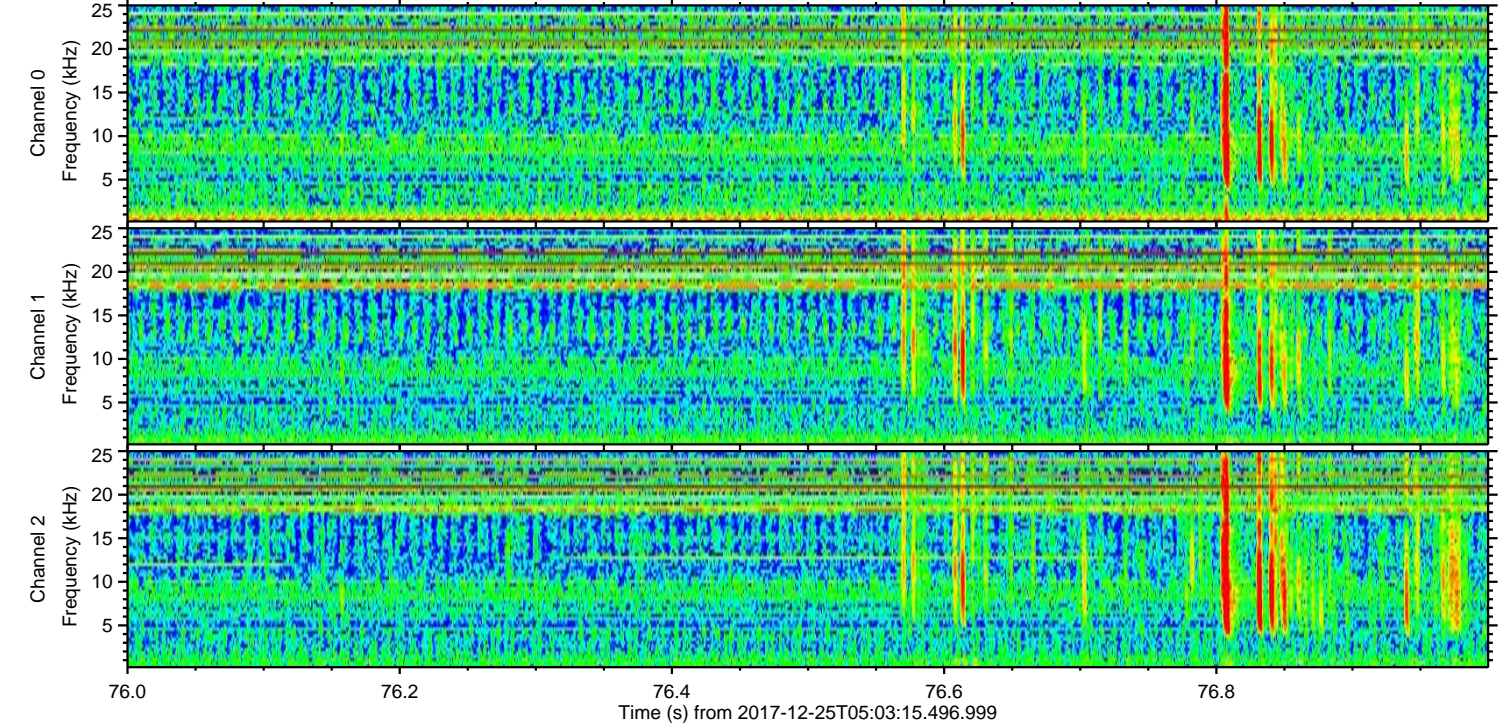
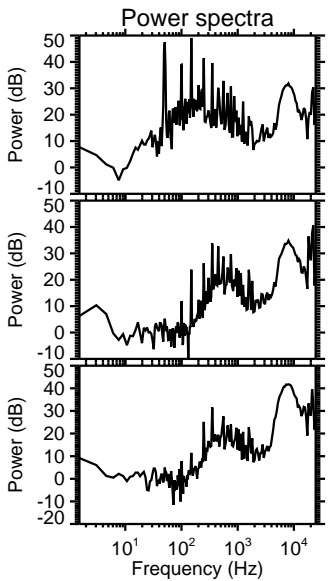
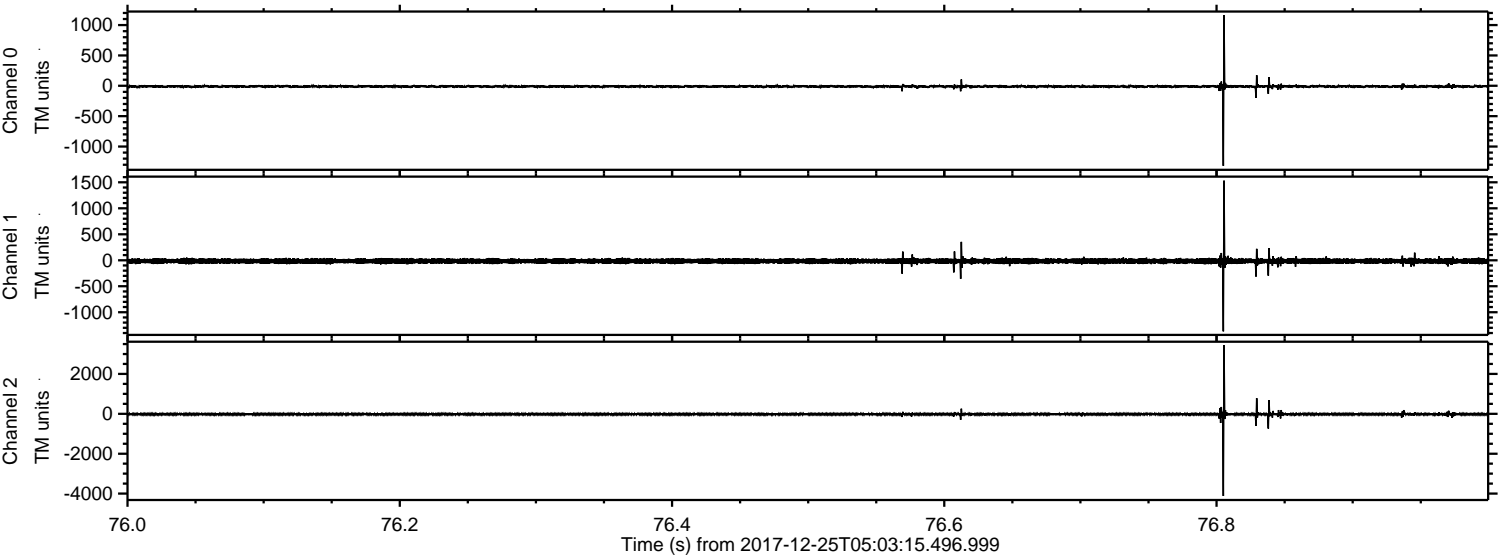

ELMAVAN 3D WAVEFORMS (Measured data sampled at 50 kHz) 51000 packets of 144 samples from 2017-12-25T05:03:15.496.999. Part 108/147

Processed Mon Dec 25 06:11:53 2017 by ELM ver.2012-10-06 from 001__elm20171225_050314__dat00.bin

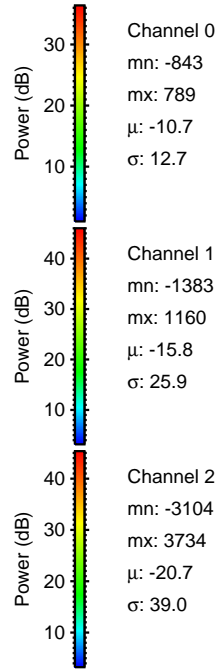
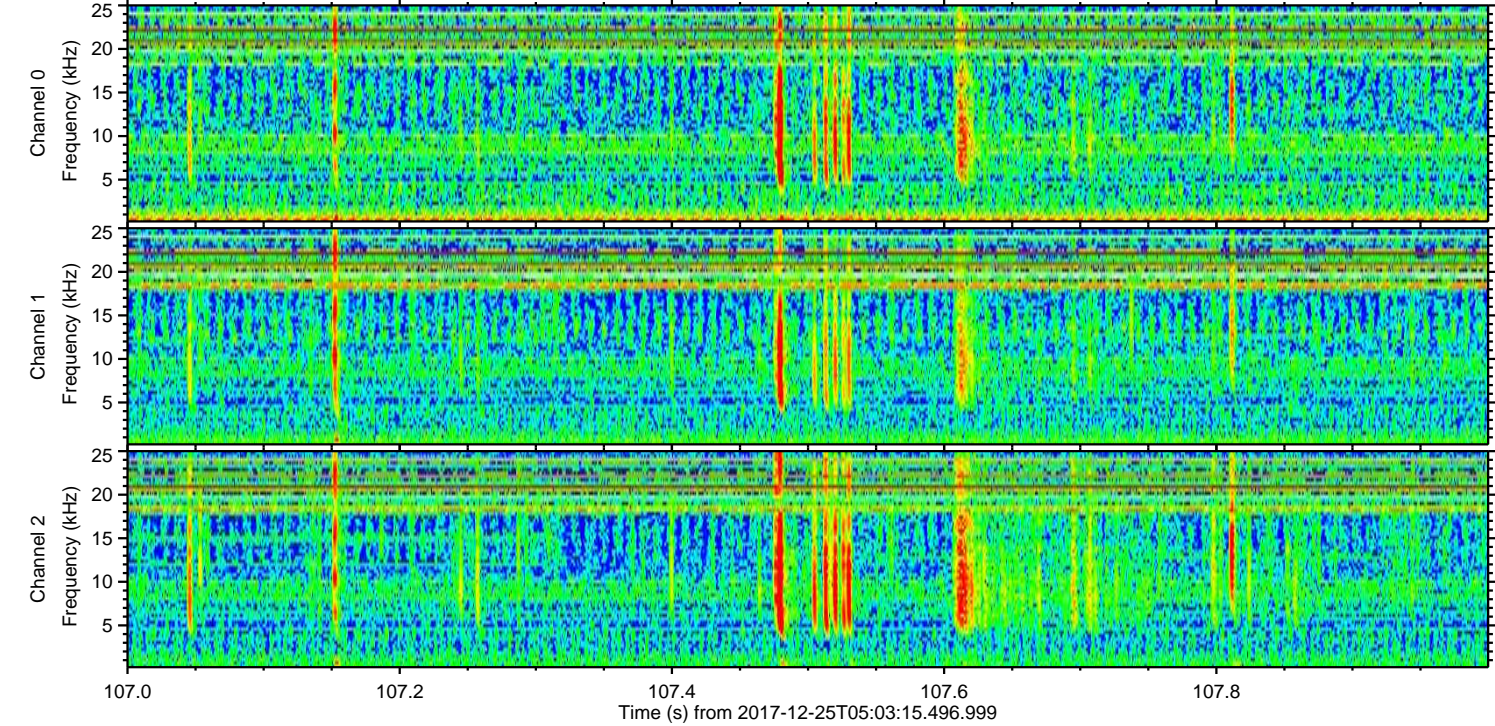
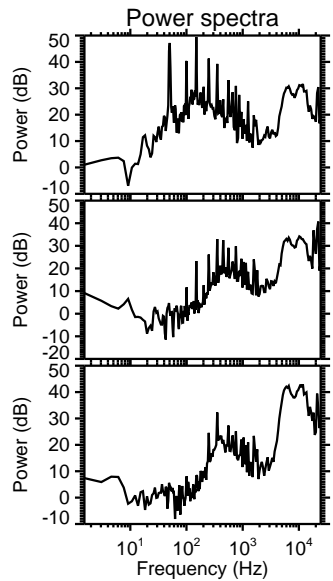
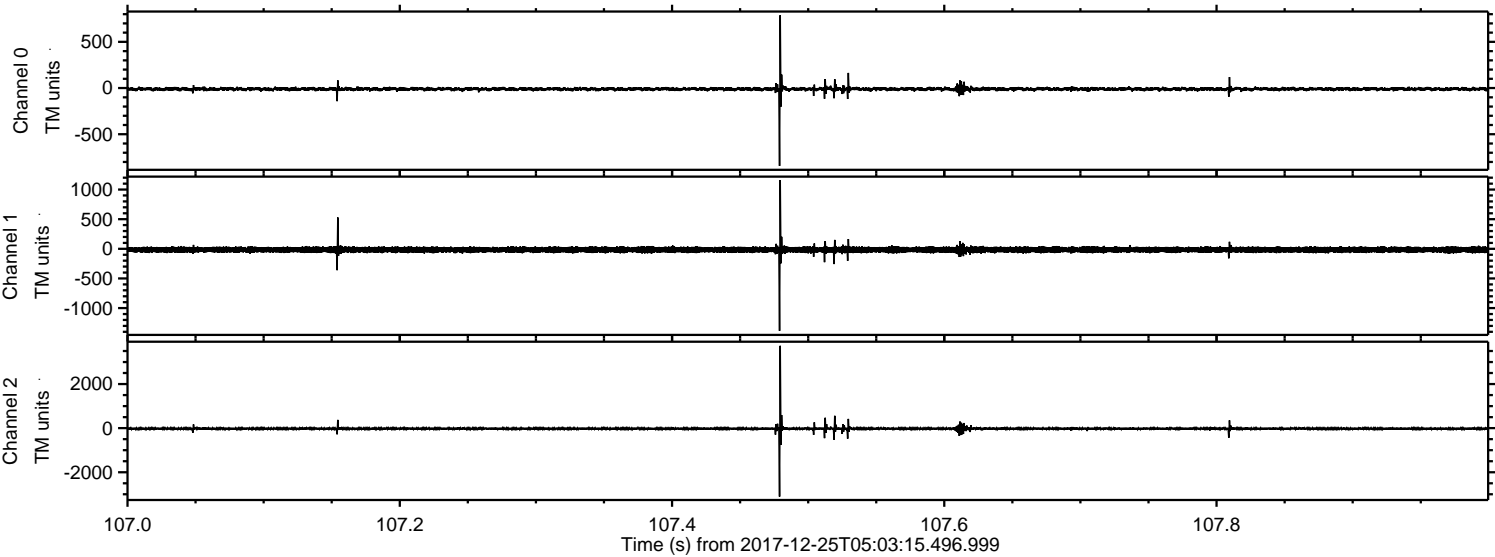

ELMAVAN 3D WAVEFORMS (Measured data sampled at 50 kHz) 51000 packets of 144 samples from 2017-12-25T05:03:15.496.999. Part 115/147

Processed Mon Dec 25 06:11:54 2017 by ELM ver.2012-10-06 from 001__elm20171225_050314__dat00.bin

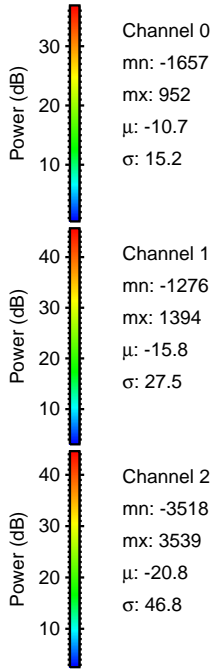
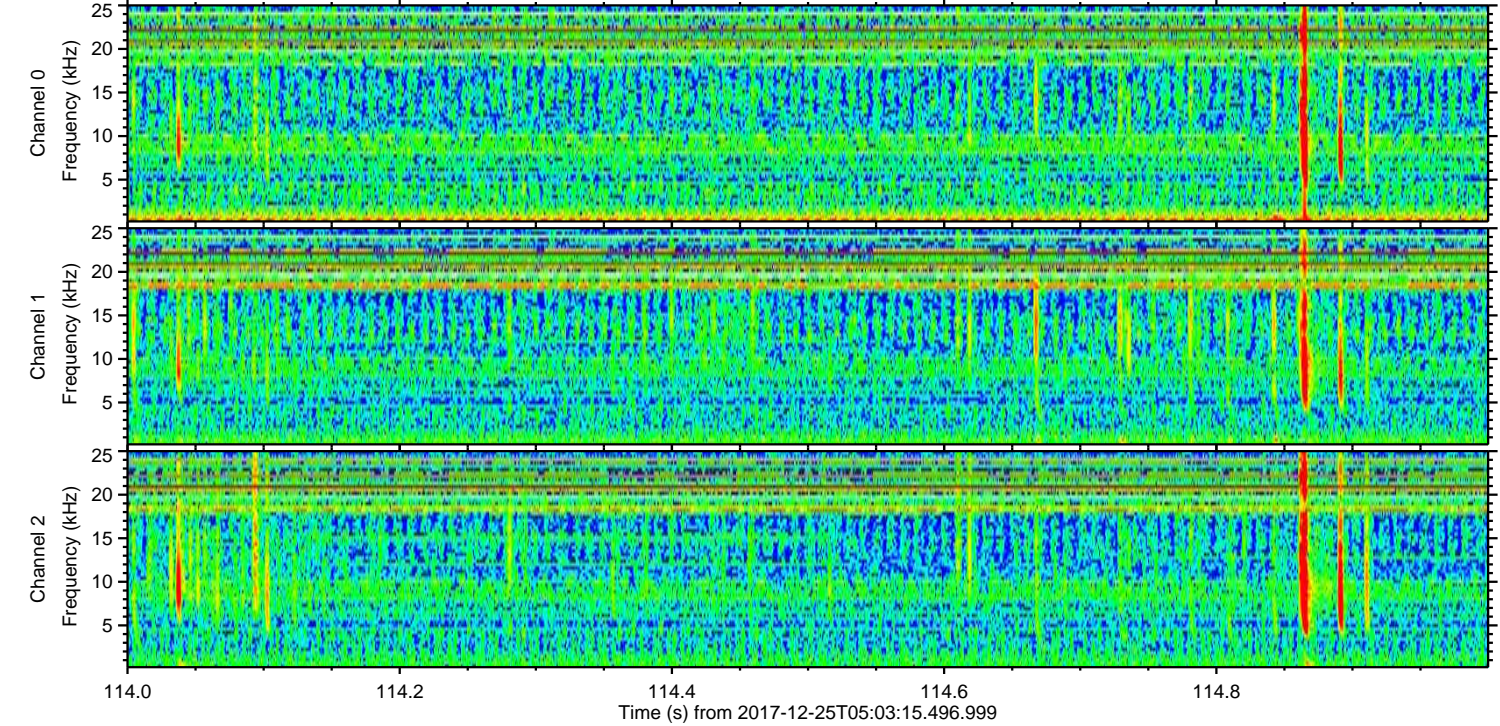
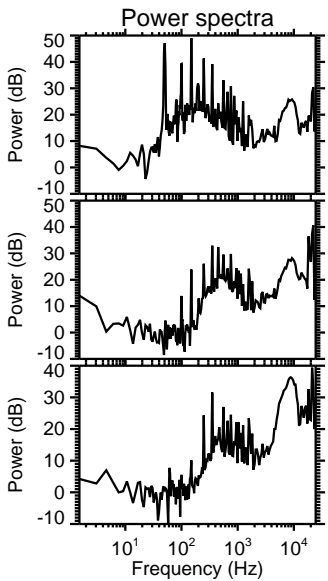
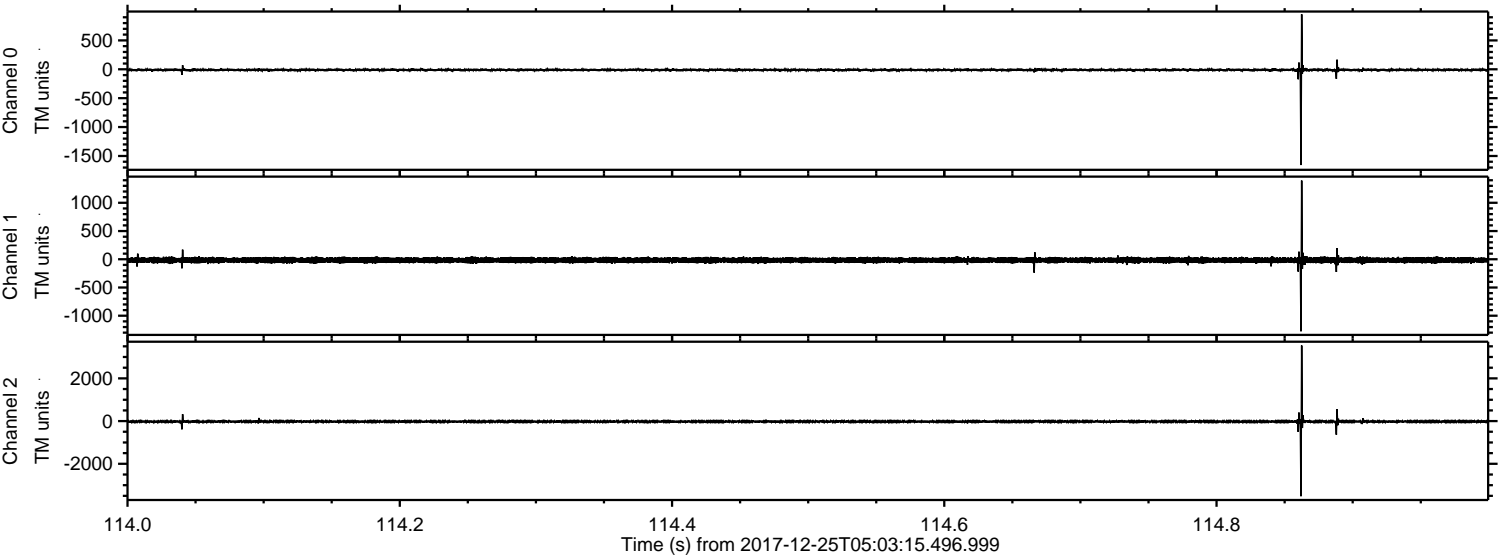

Processed Mon Dec 25 06:11:55 2017 by ELM ver.2012-10-06 from 001__elm20171225_050314__dat00.bin

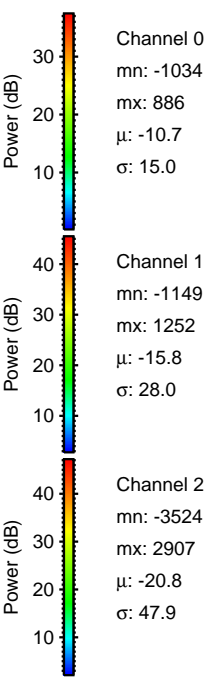
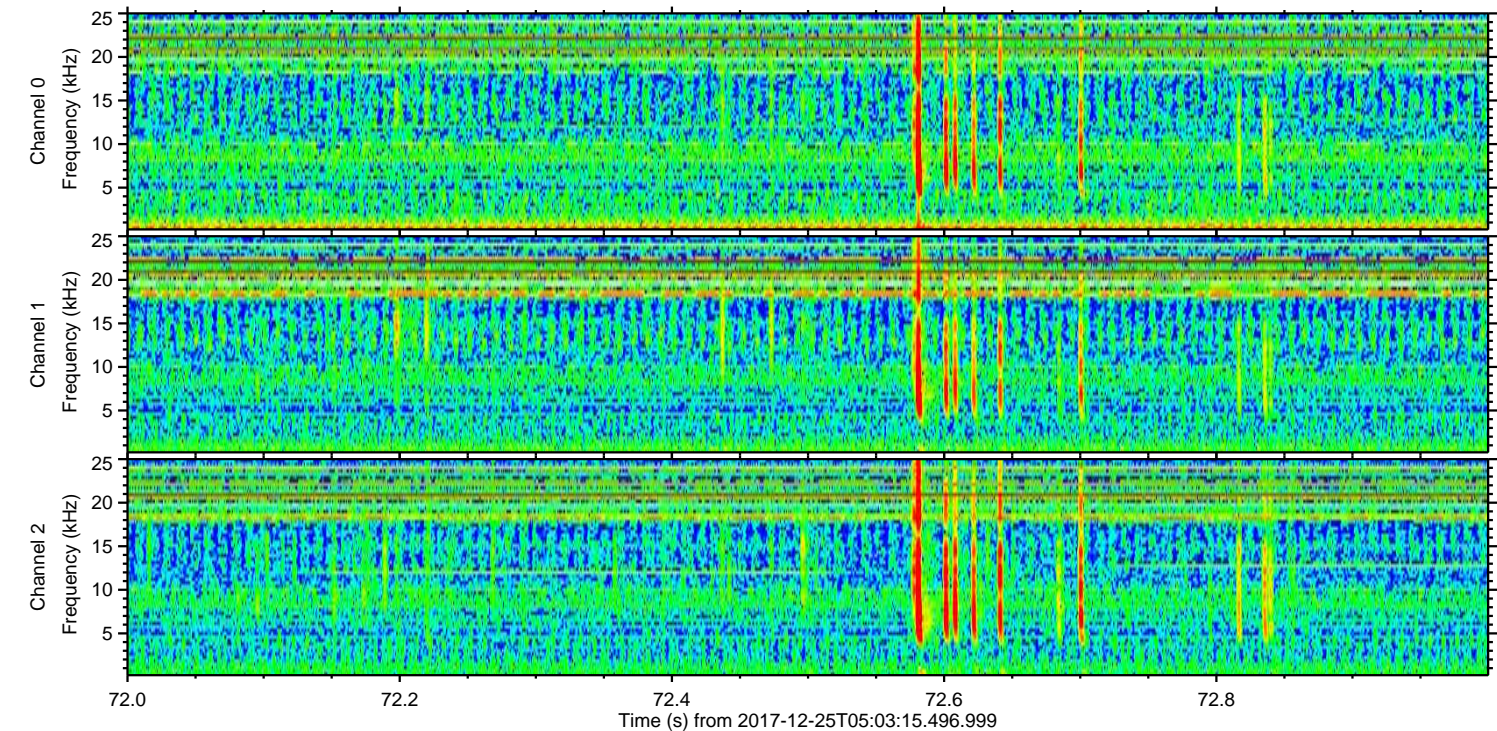
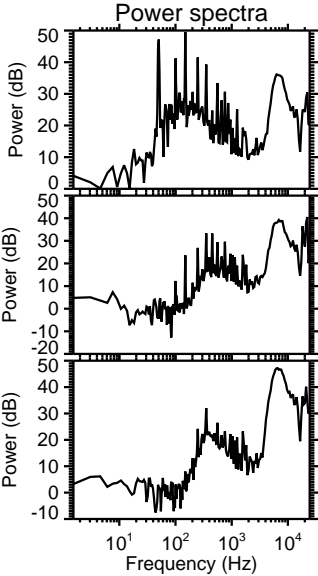
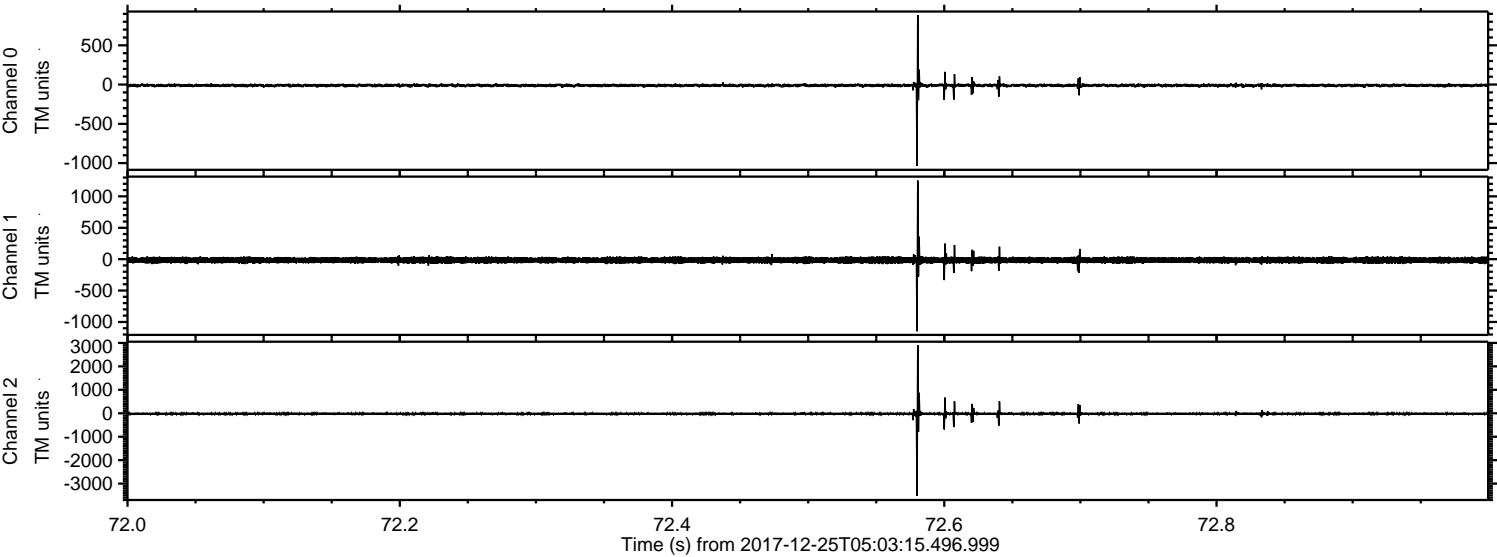

Processed Mon Dec 25 06:11:56 2017 by ELM ver.2012-10-06 from 001__elm20171225_050314__dat00.bin

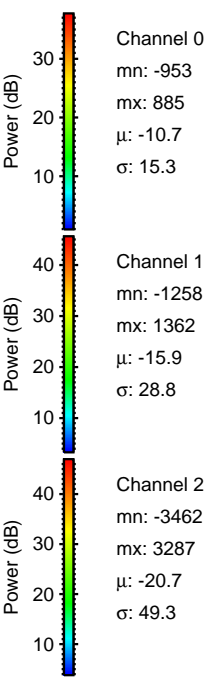
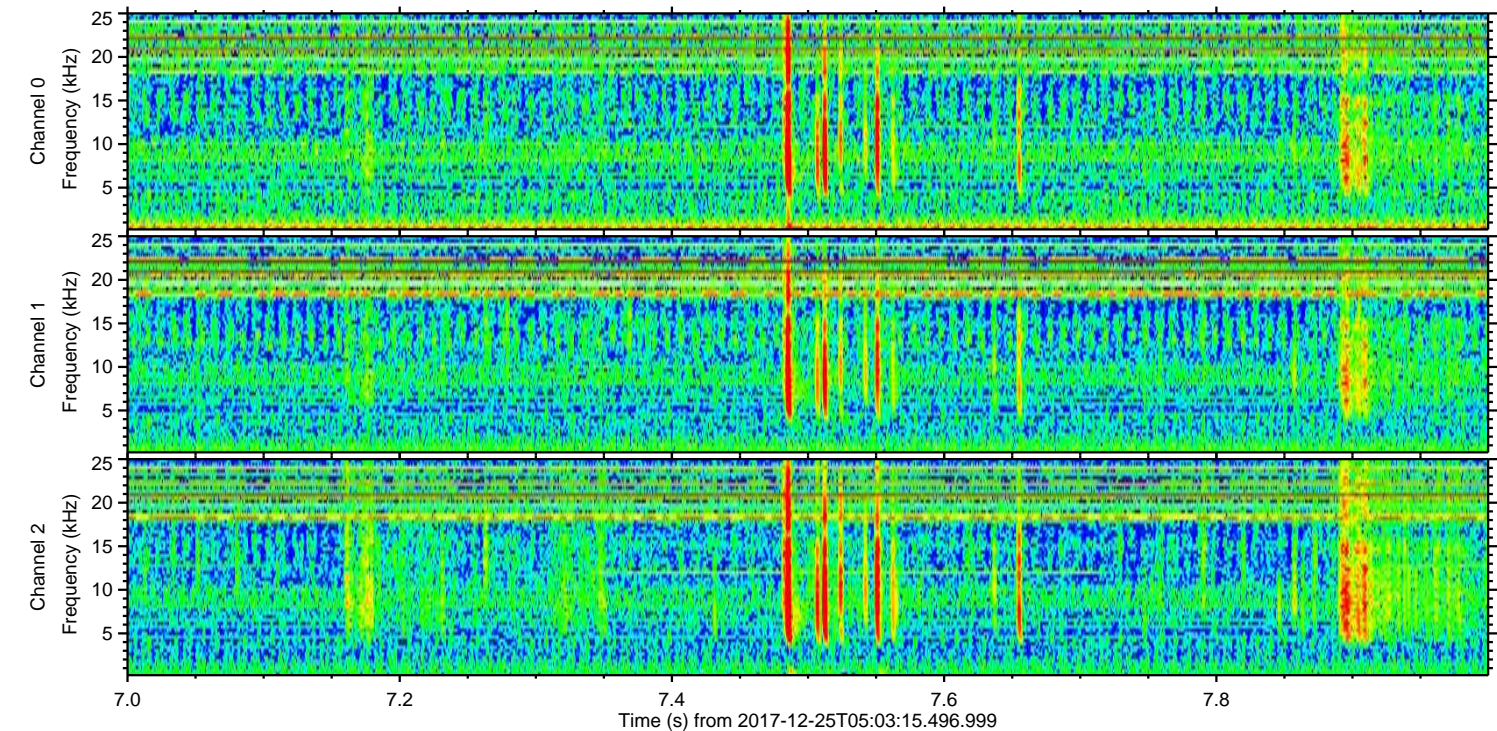
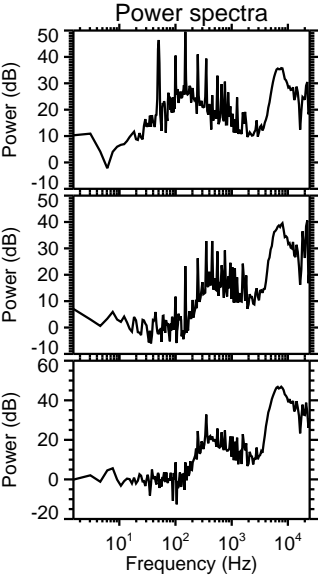
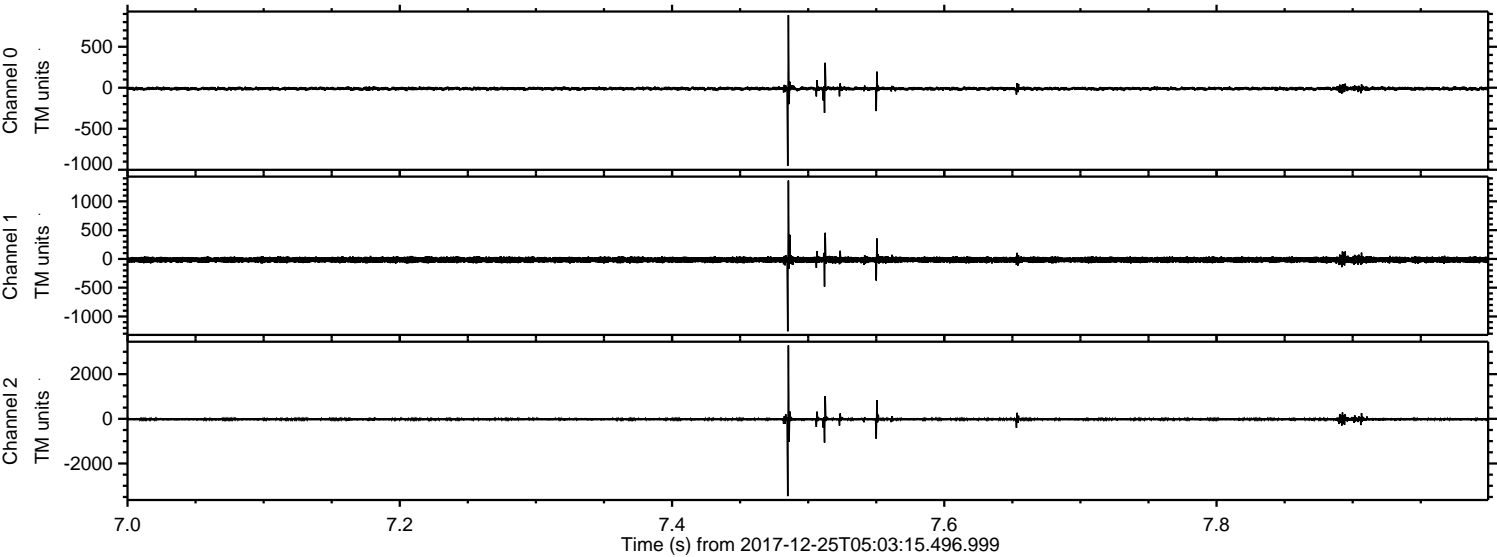

Channel 0
mn: -953
mx: 885
 μ : -10.7
 σ : 15.3

Channel 1
mn: -1258
mx: 1362
 μ : -15.9
 σ : 28.8

Channel 2
mn: -3462
mx: 3287
 μ : -20.7
 σ : 49.3

Processed Mon Dec 25 06:11:57 2017 by ELM ver.2012-10-06 from 001__elm20171225_050314__dat00.bin

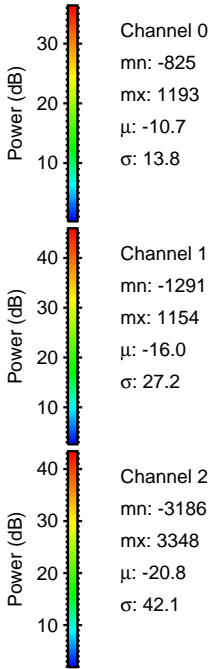
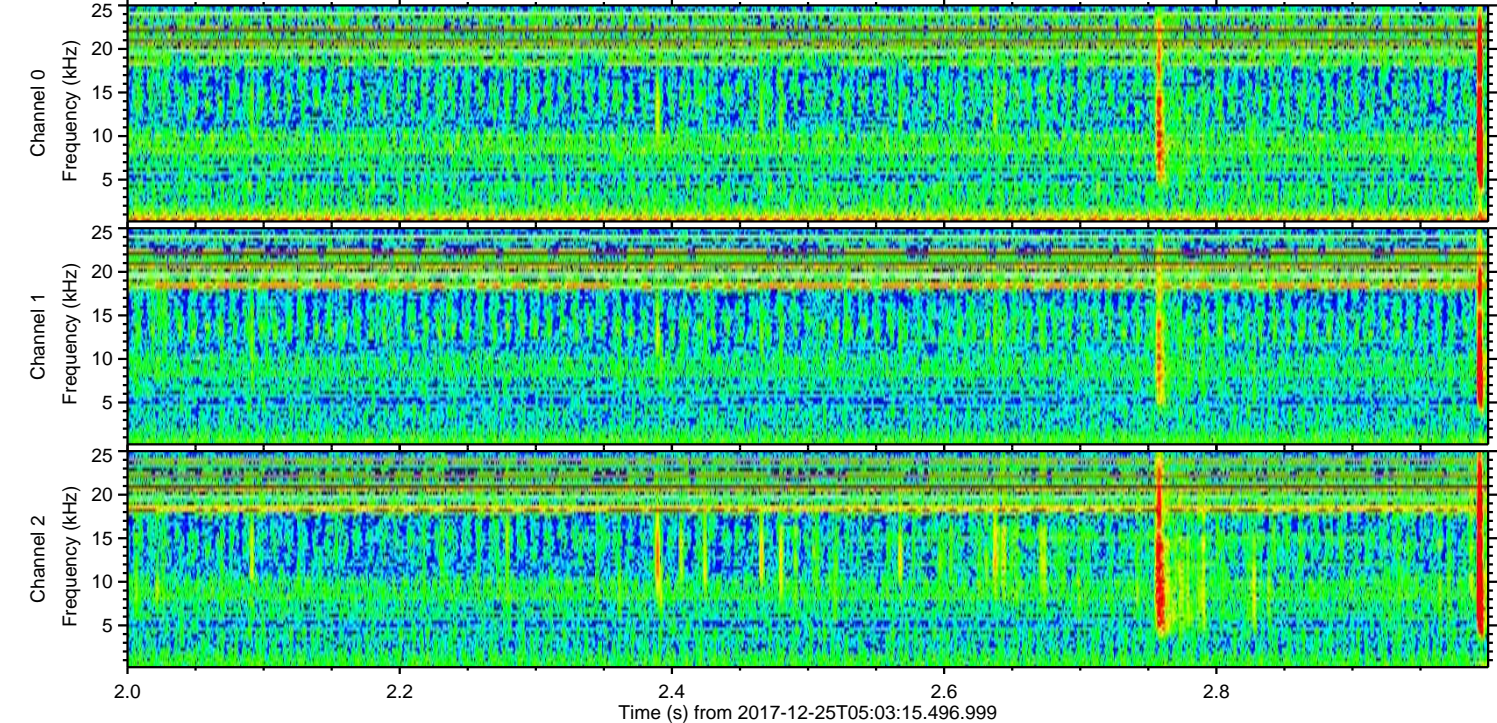
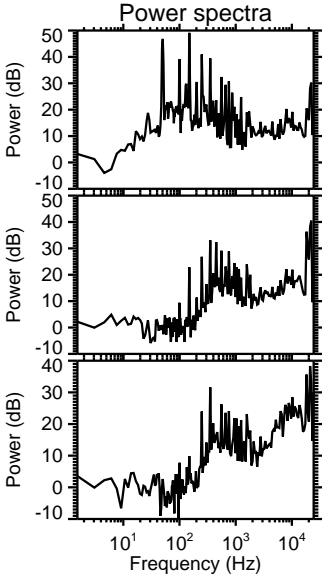
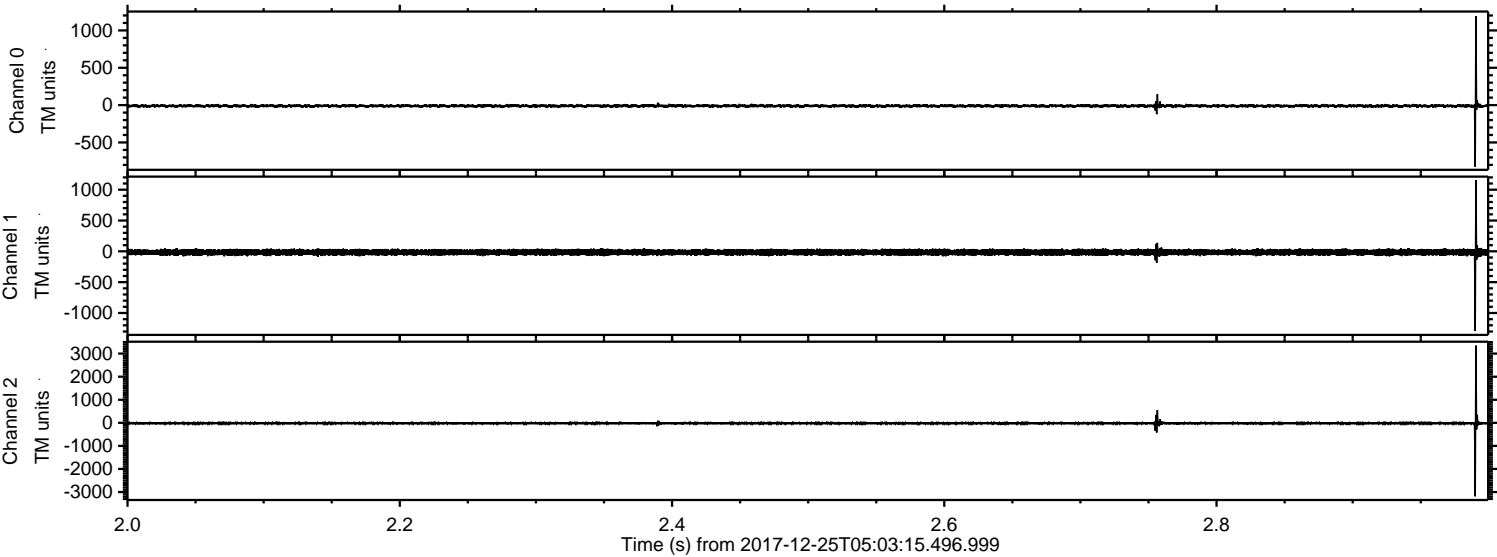

Processed Mon Dec 25 06:11:58 2017 by ELM ver.2012-10-06 from 001__elm20171225_050314__dat00.bin

