

ELMAVAN 3D WAVEFORMS (Measured data sampled at 50 kHz) 51000 packets of 144 samples from 2017-12-24T09:12:20.627.000.

Processed Sun Dec 24 10:20:27 2017 by ELM ver.2012-10-06 from 001__elm20171224_091219__dat00.bin

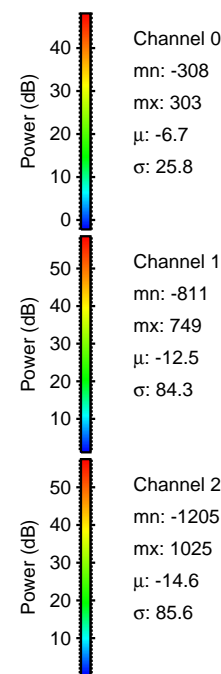

Processed Sun Dec 24 10:20:35 2017 by ELM ver.2012-10-06 from 001__elm20171224_091219__dat00.bin

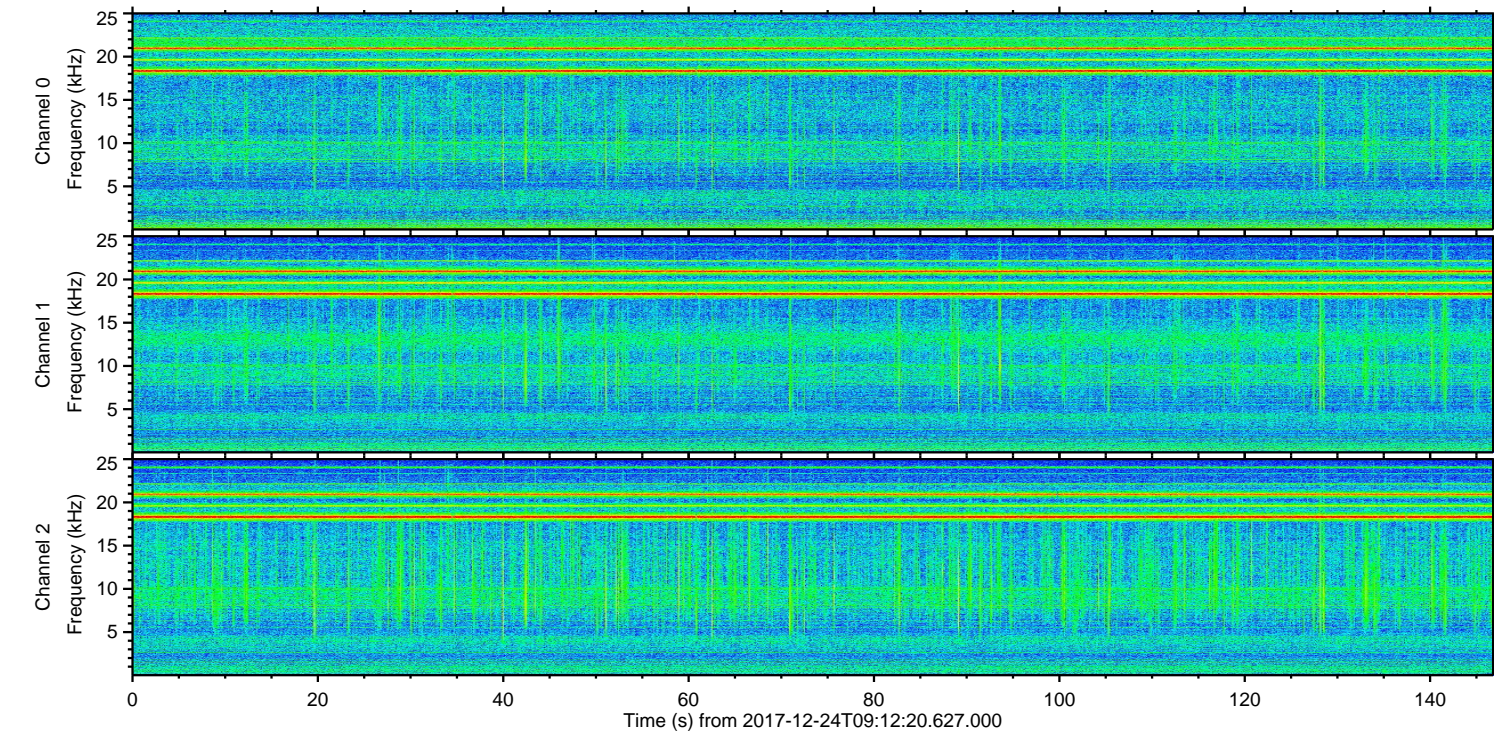
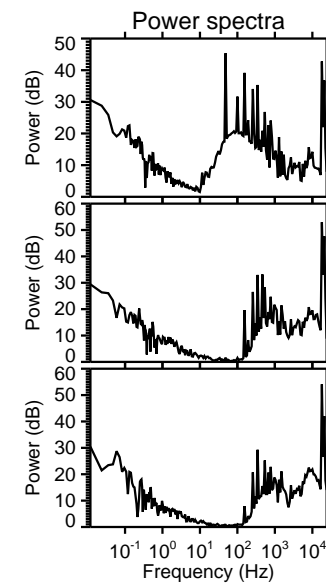
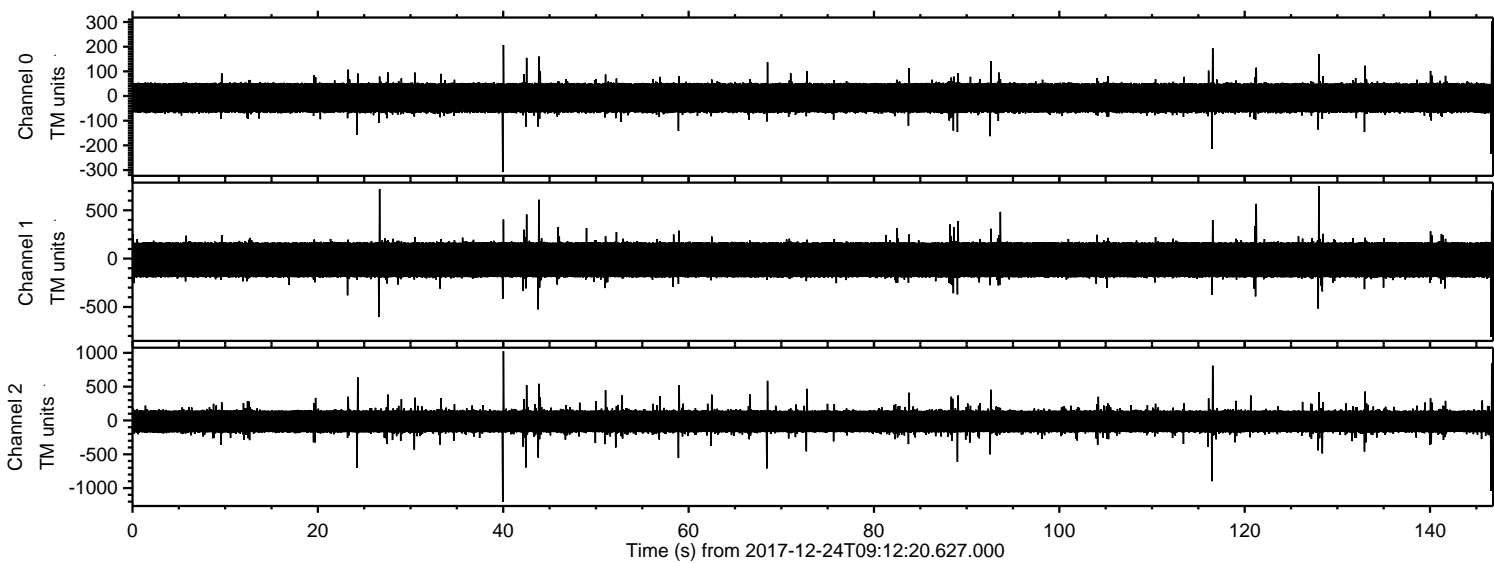
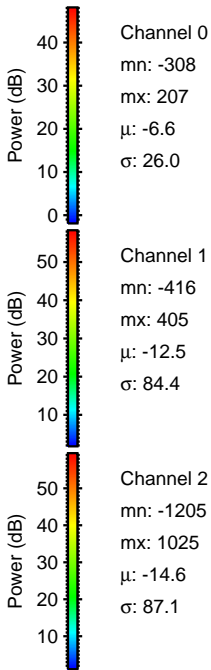
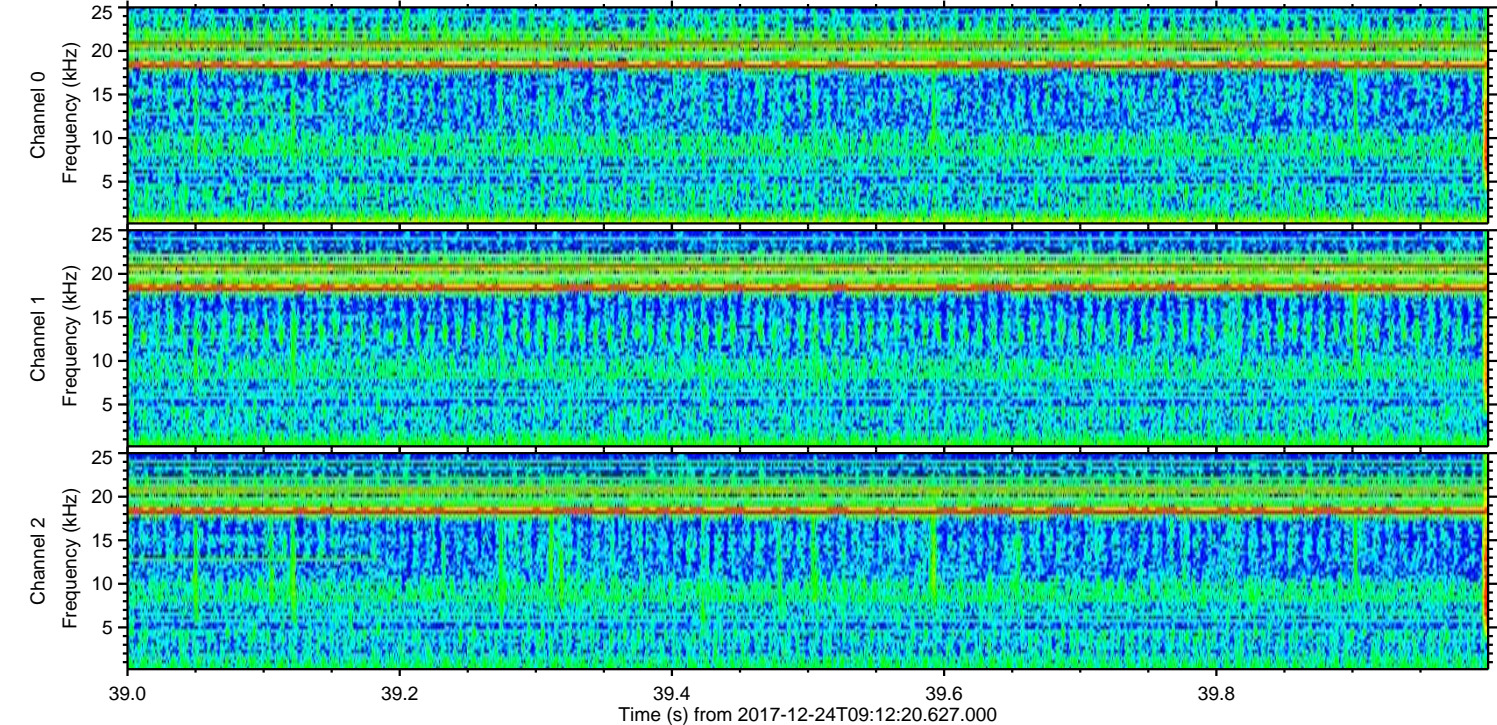
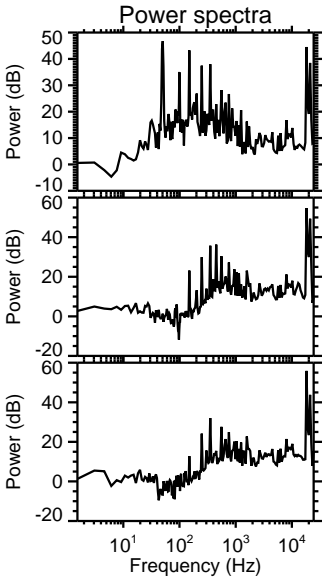
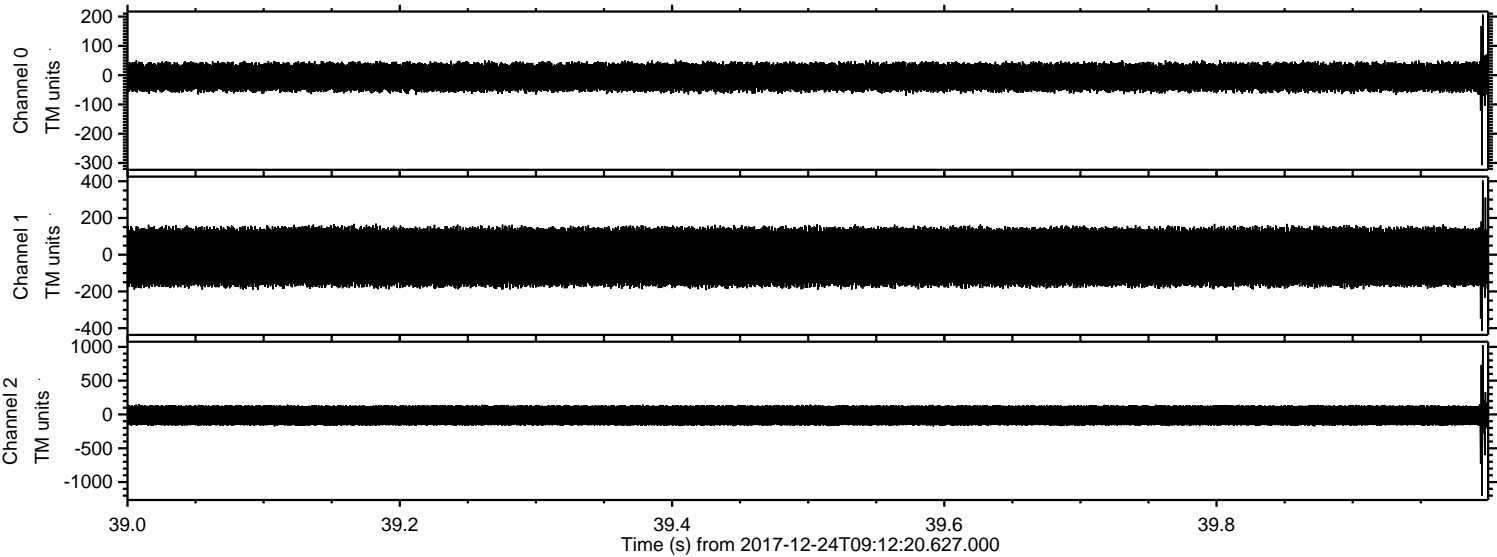

ELMAVAN 3D WAVEFORMS (Measured data sampled at 50 kHz) 51000 packets of 144 samples from 2017-12-24T09:12:20.627.000. Part 117/147

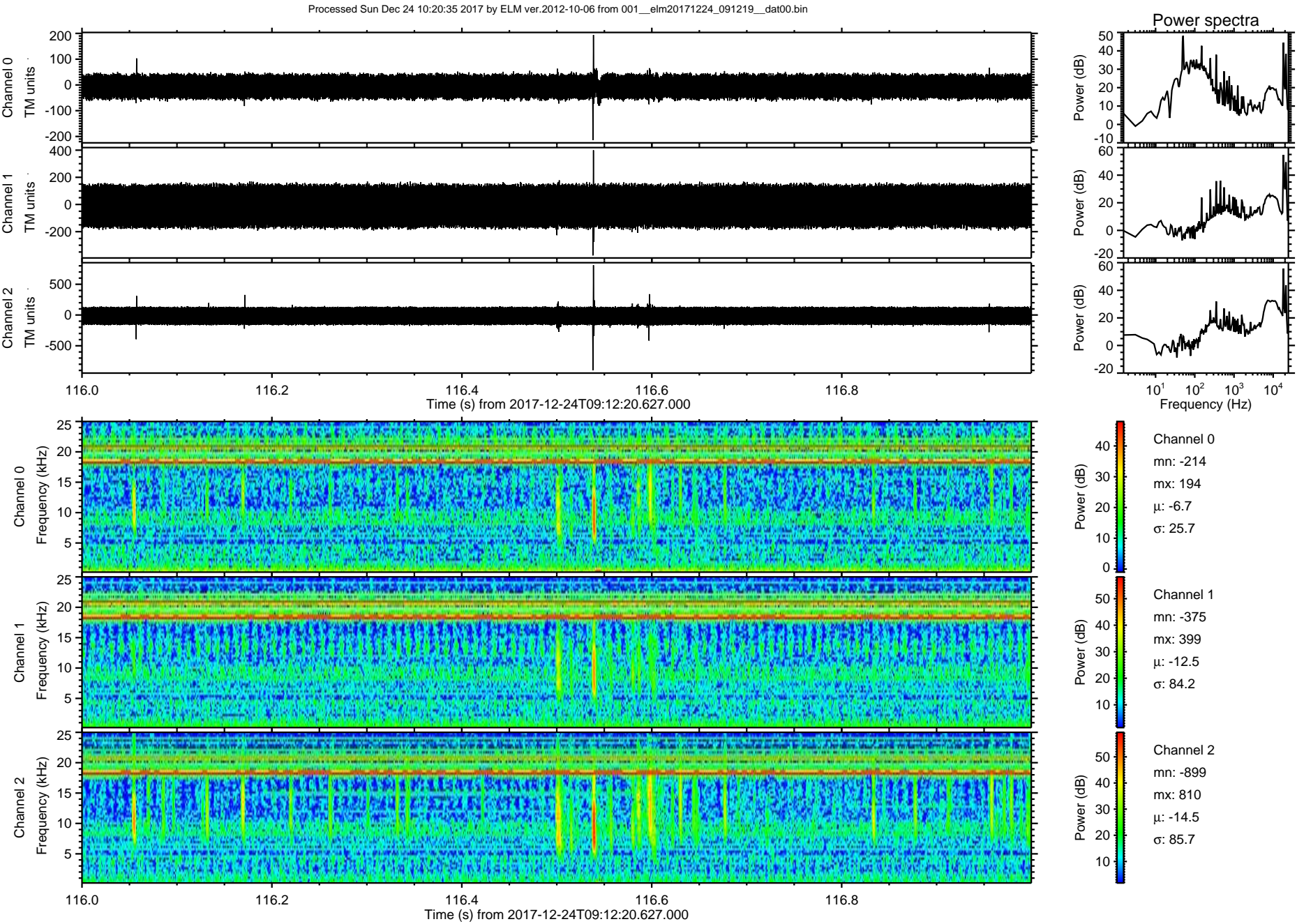

ELMAVAN 3D WAVEFORMS (Measured data sampled at 50 kHz) 51000 packets of 144 samples from 2017-12-24T09:12:20.627.000. Part 129/147

Processed Sun Dec 24 10:20:36 2017 by ELM ver.2012-10-06 from 001__elm20171224_091219__dat00.bin

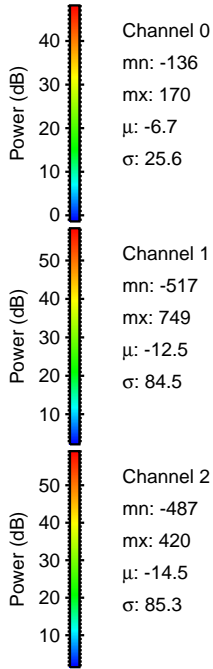
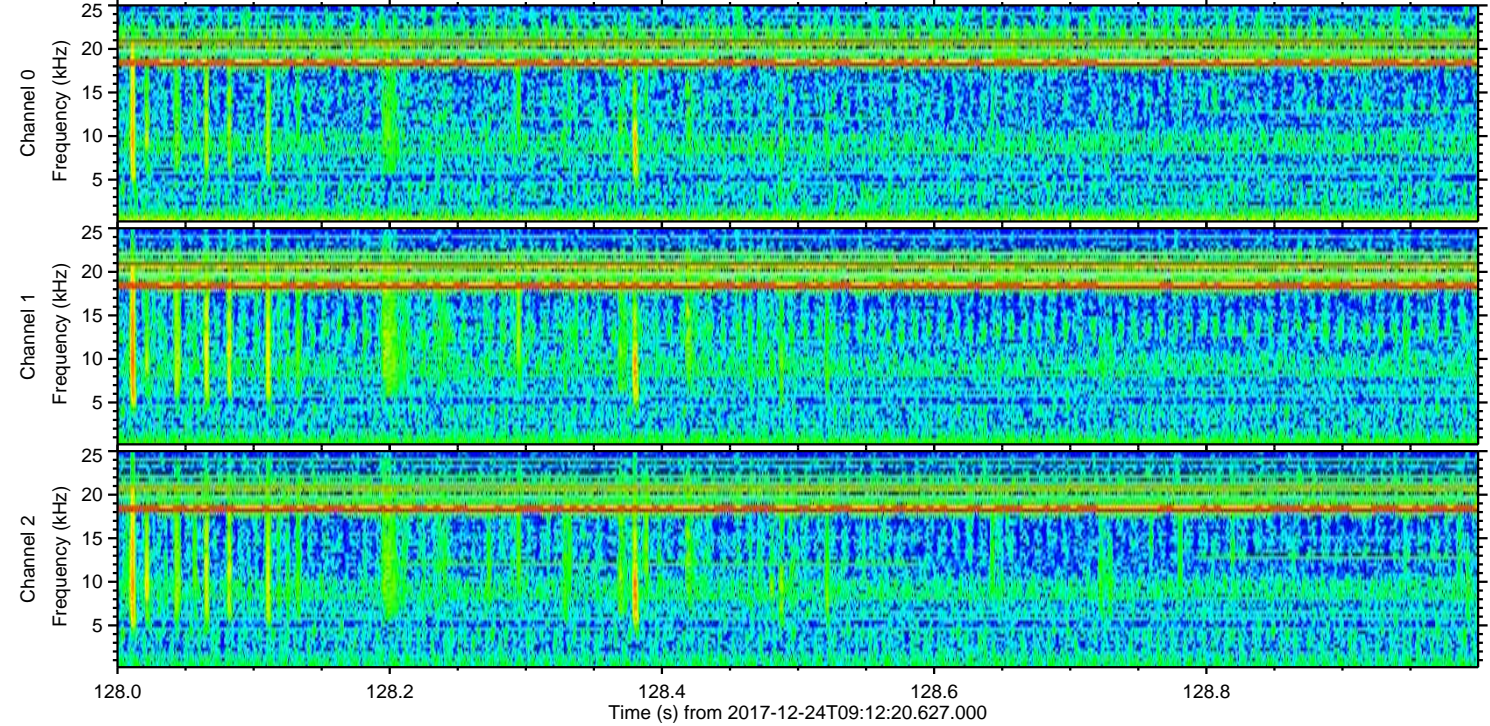
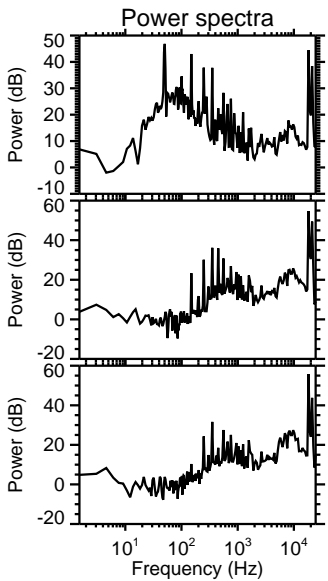
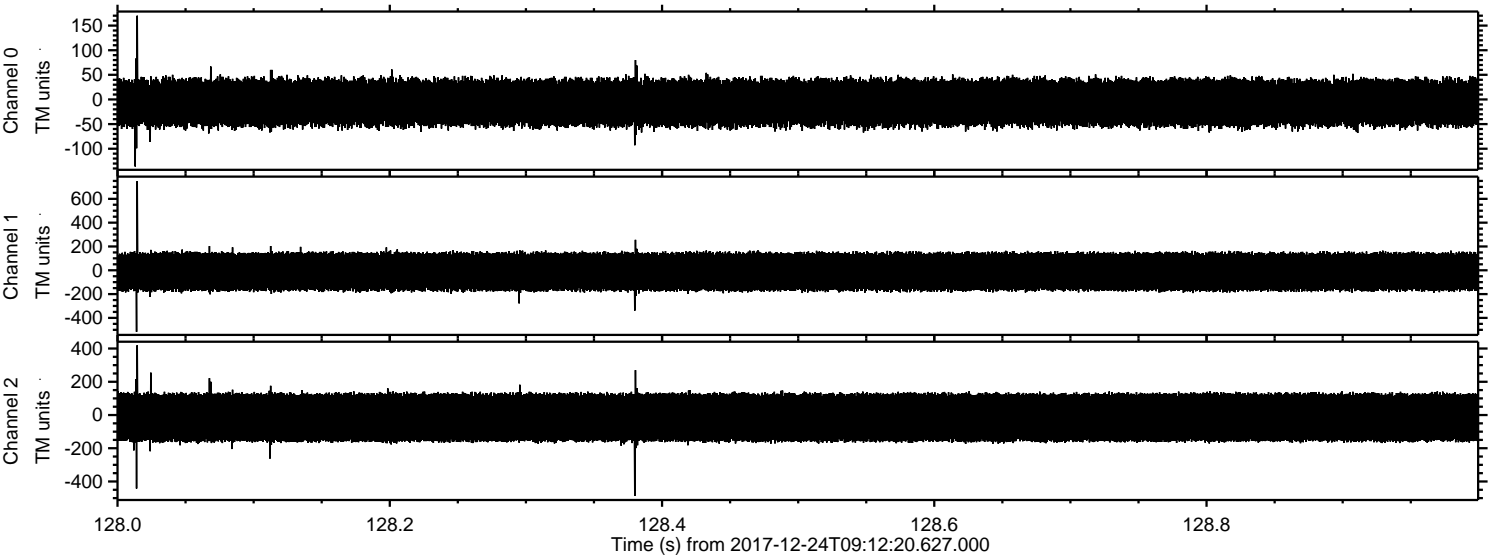

Processed Sun Dec 24 10:20:37 2017 by ELM ver.2012-10-06 from 001__elm20171224_091219__dat00.bin

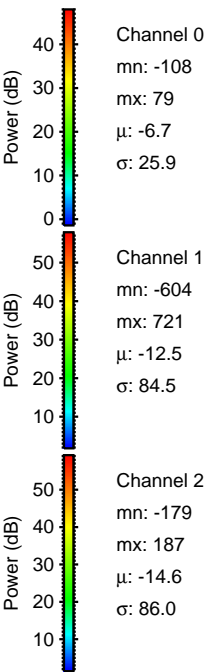
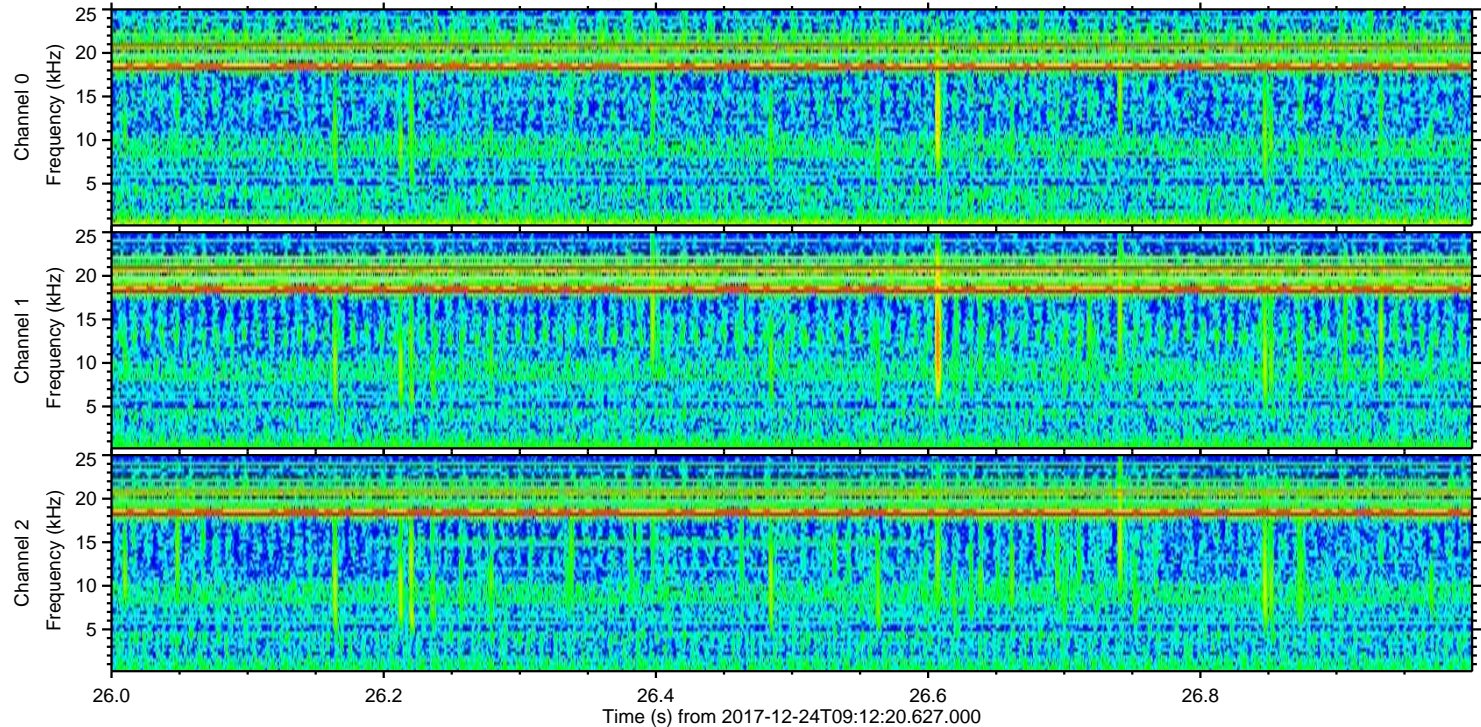
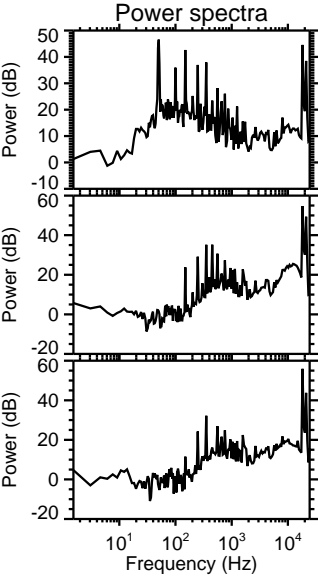
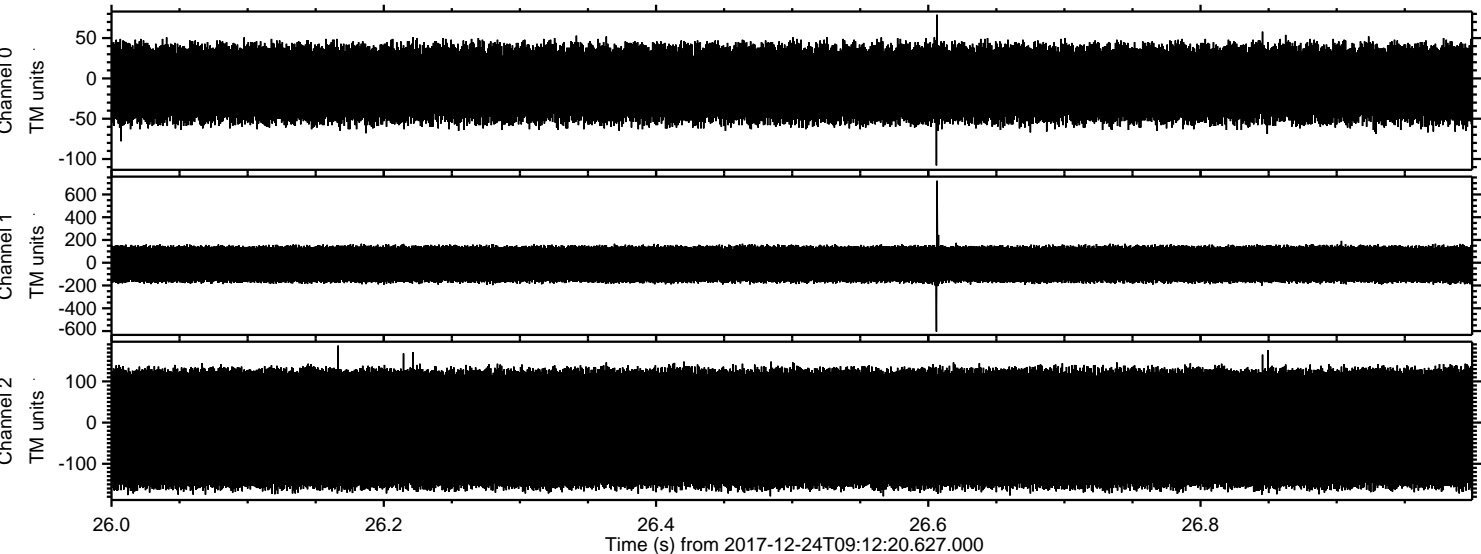

Processed Sun Dec 24 10:20:38 2017 by ELM ver.2012-10-06 from 001__elm20171224_091219__dat00.bin

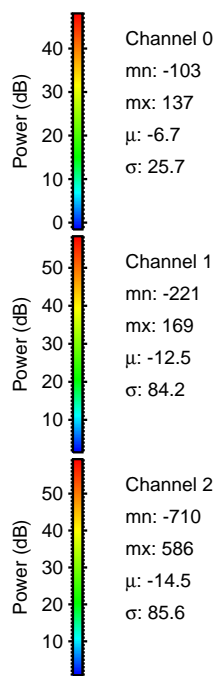
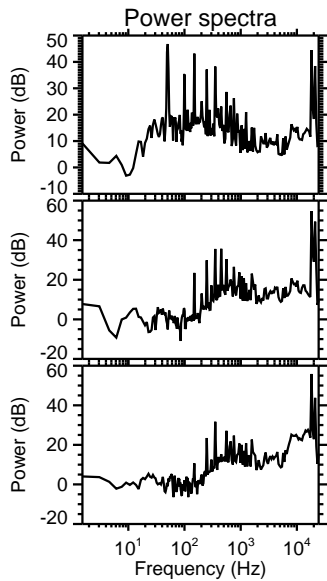
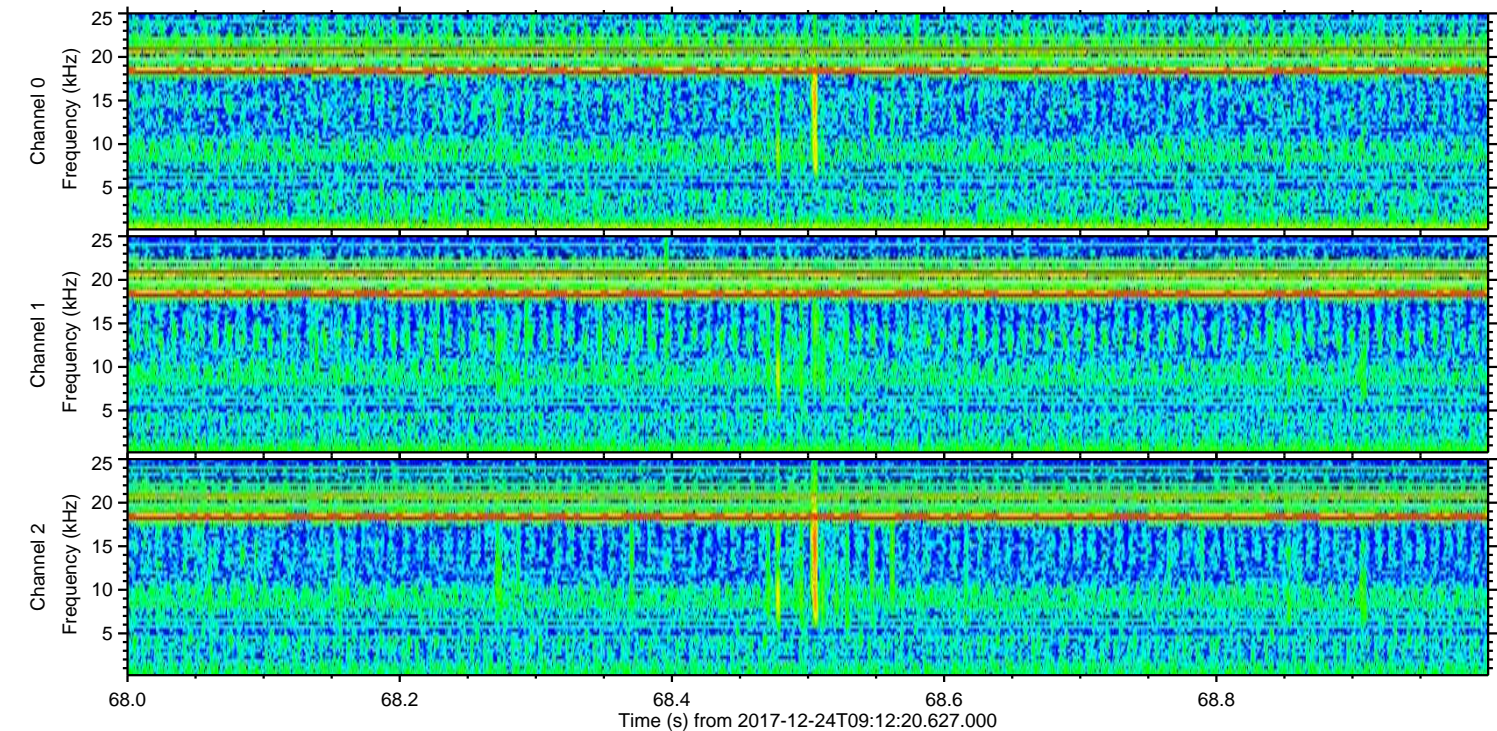
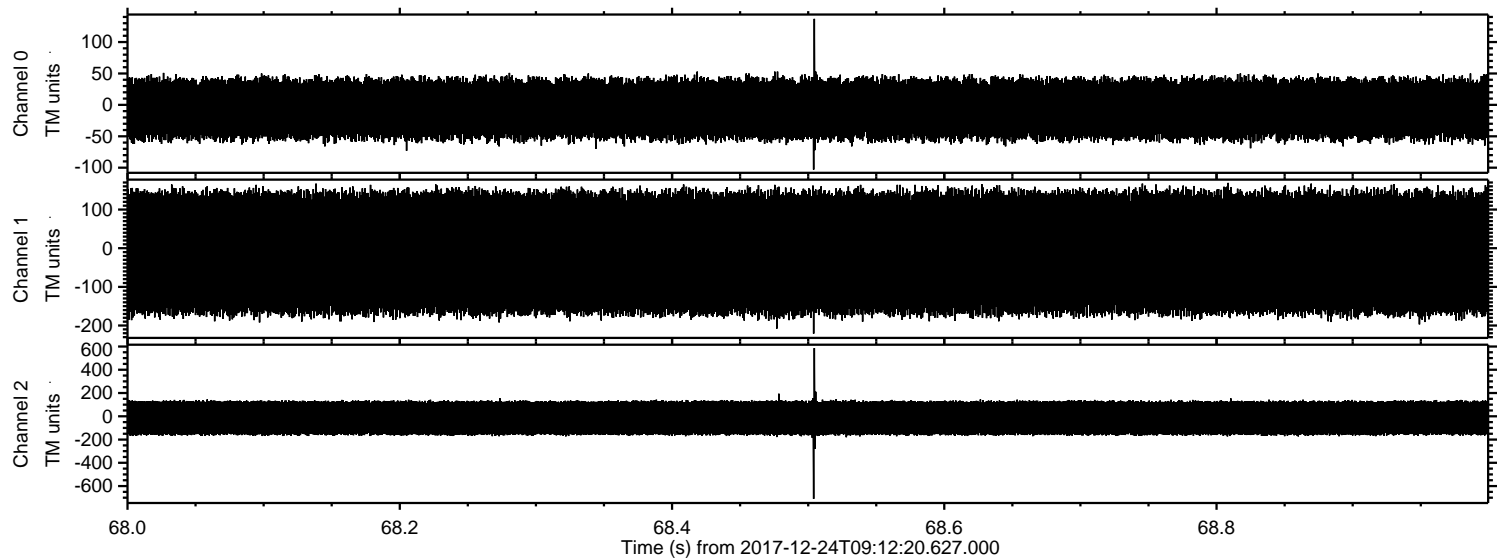

Processed Sun Dec 24 10:20:38 2017 by ELM ver.2012-10-06 from 001__elm20171224_091219__dat00.bin

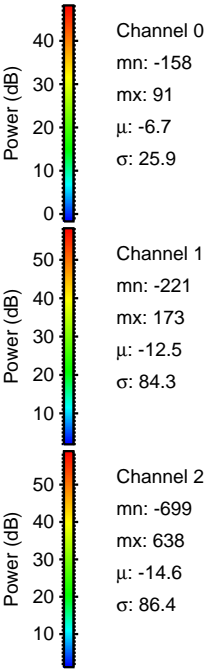
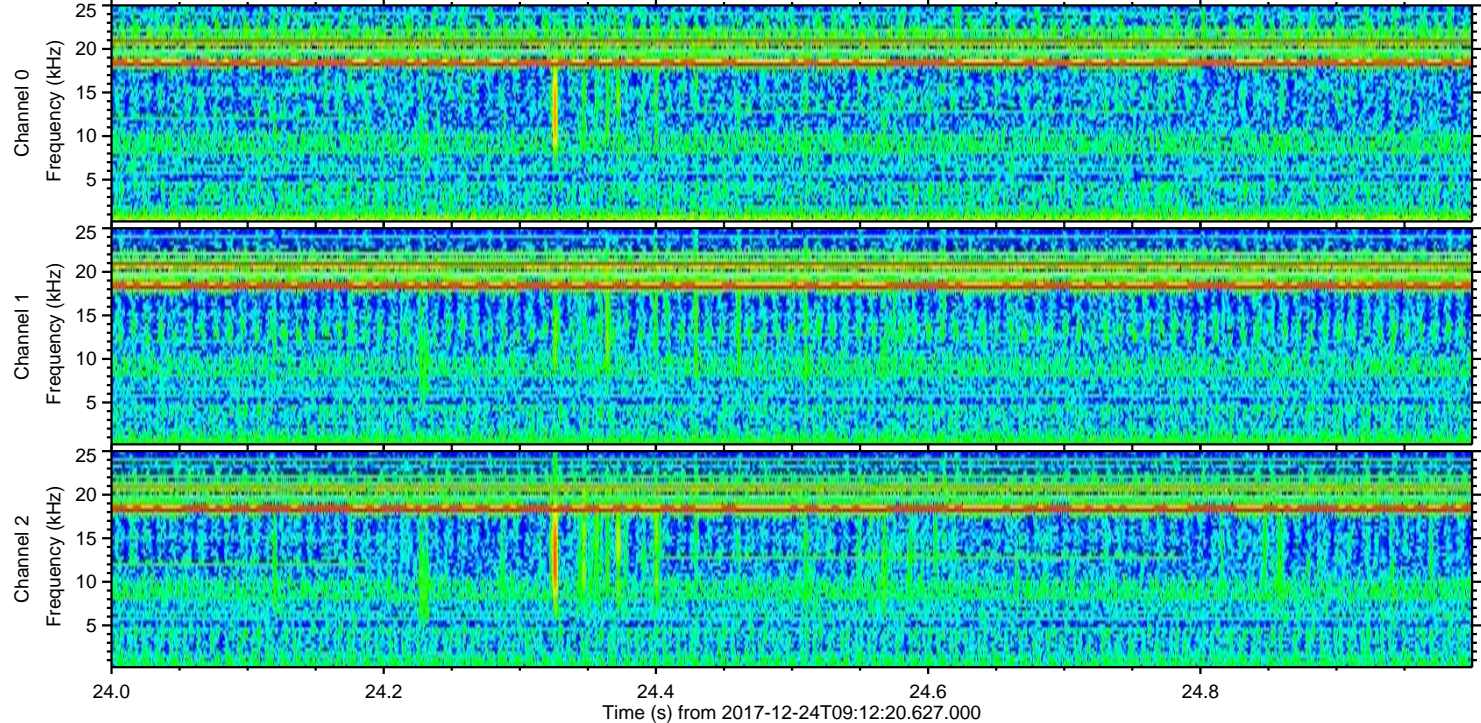
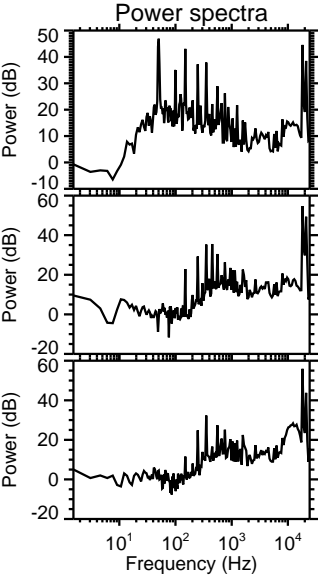
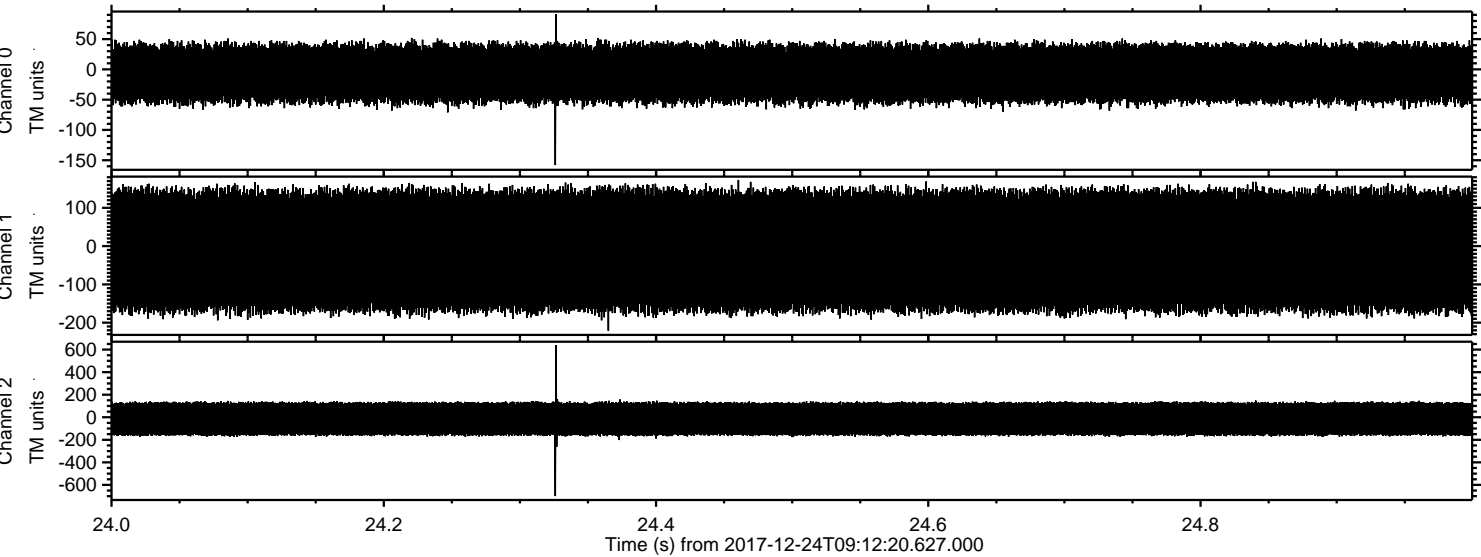

ELMAVAN 3D WAVEFORMS (Measured data sampled at 50 kHz) 51000 packets of 144 samples from 2017-12-24T09:12:20.627.000. Part 43/147

Processed Sun Dec 24 10:20:39 2017 by ELM ver.2012-10-06 from 001__elm20171224_091219__dat00.bin

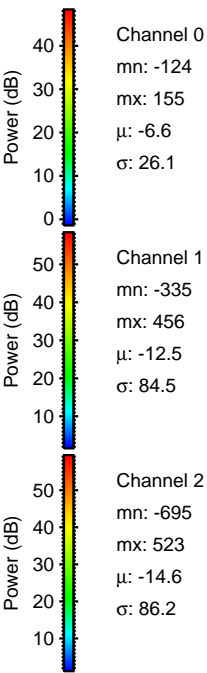
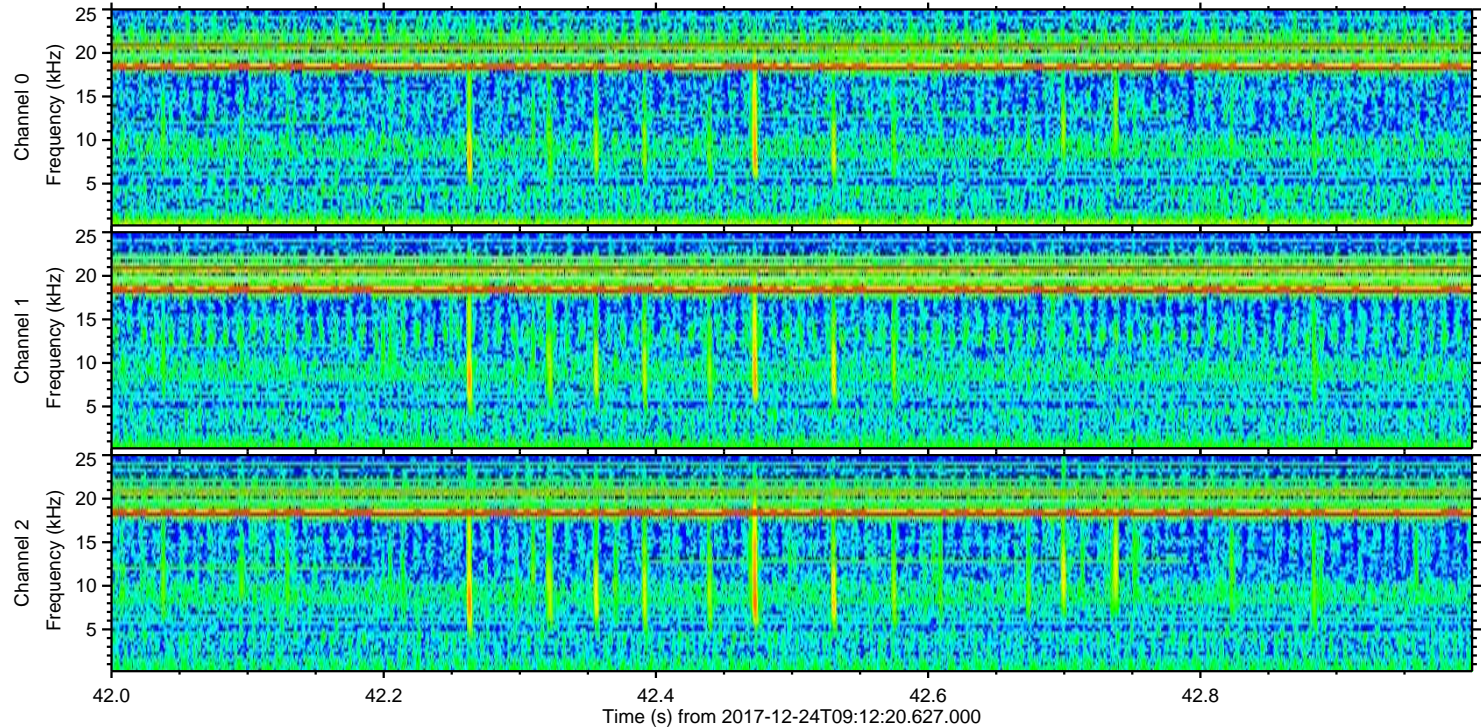
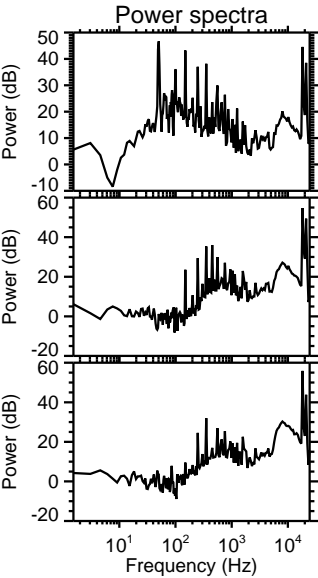
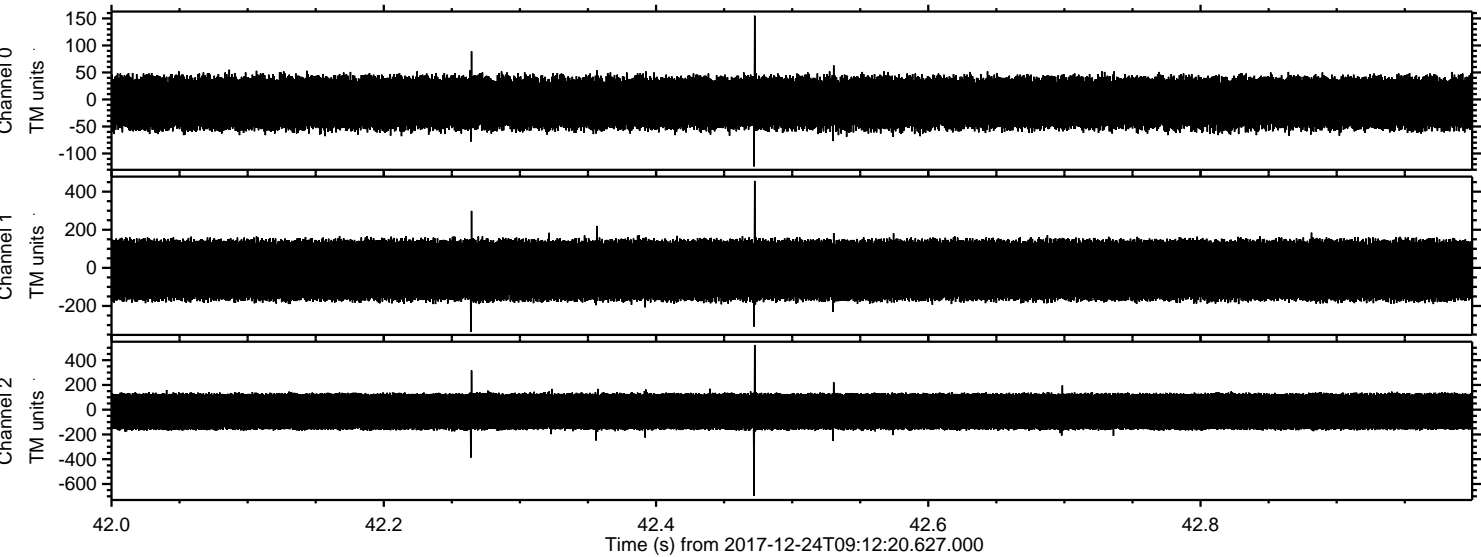

Processed Sun Dec 24 10:20:40 2017 by ELM ver.2012-10-06 from 001__elm20171224_091219__dat00.bin

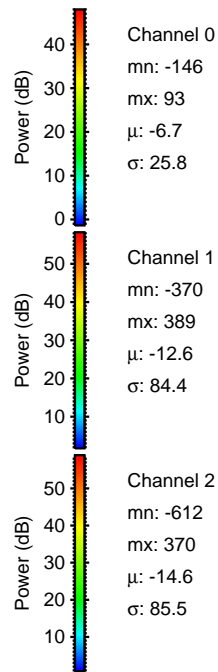
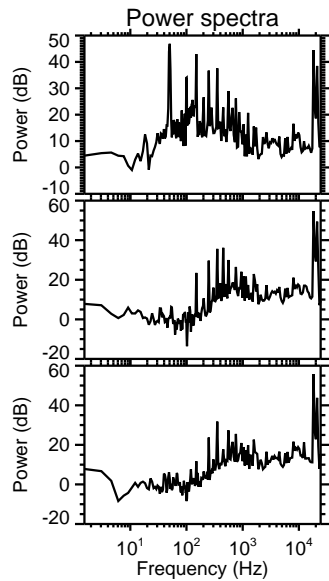
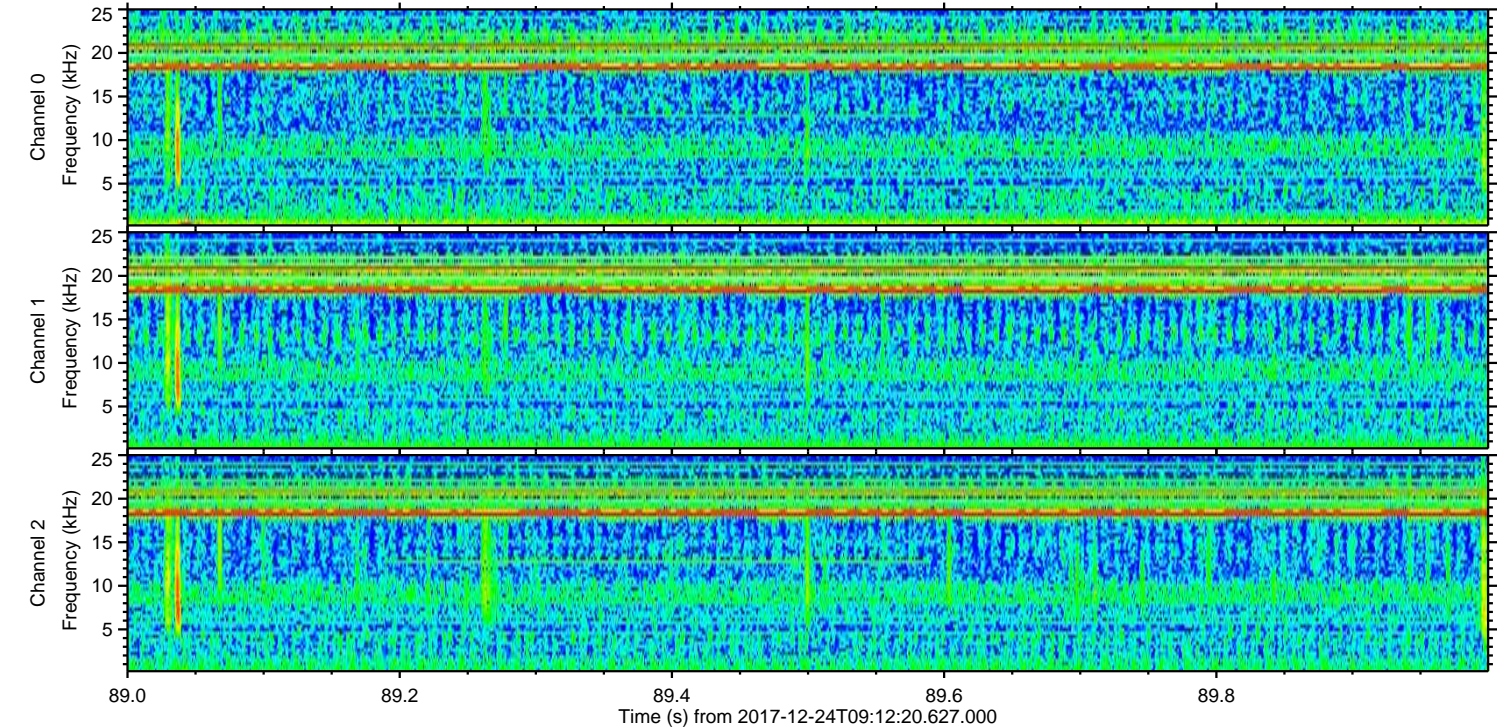
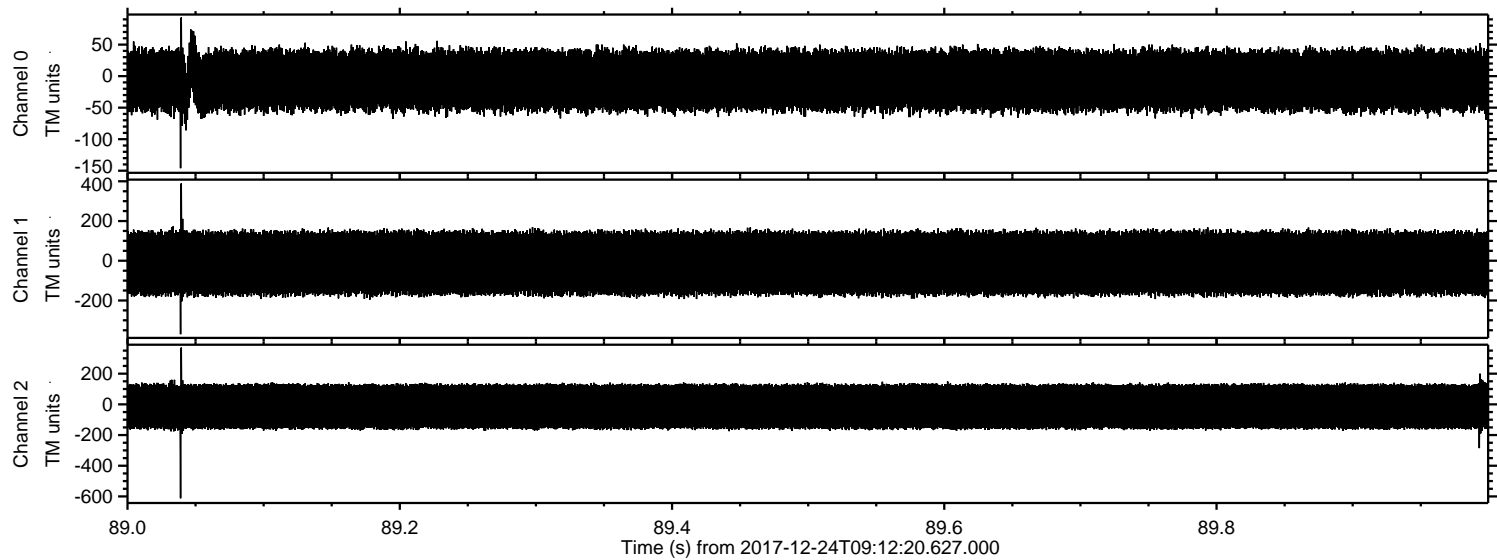

Processed Sun Dec 24 10:20:41 2017 by ELM ver.2012-10-06 from 001__elm20171224_091219__dat00.bin

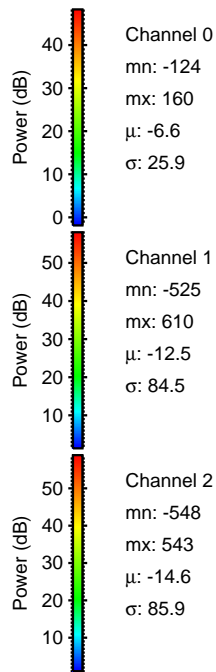
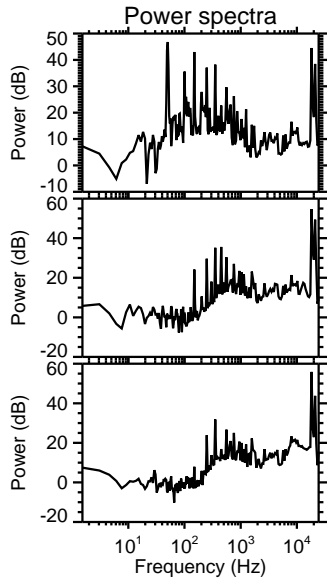
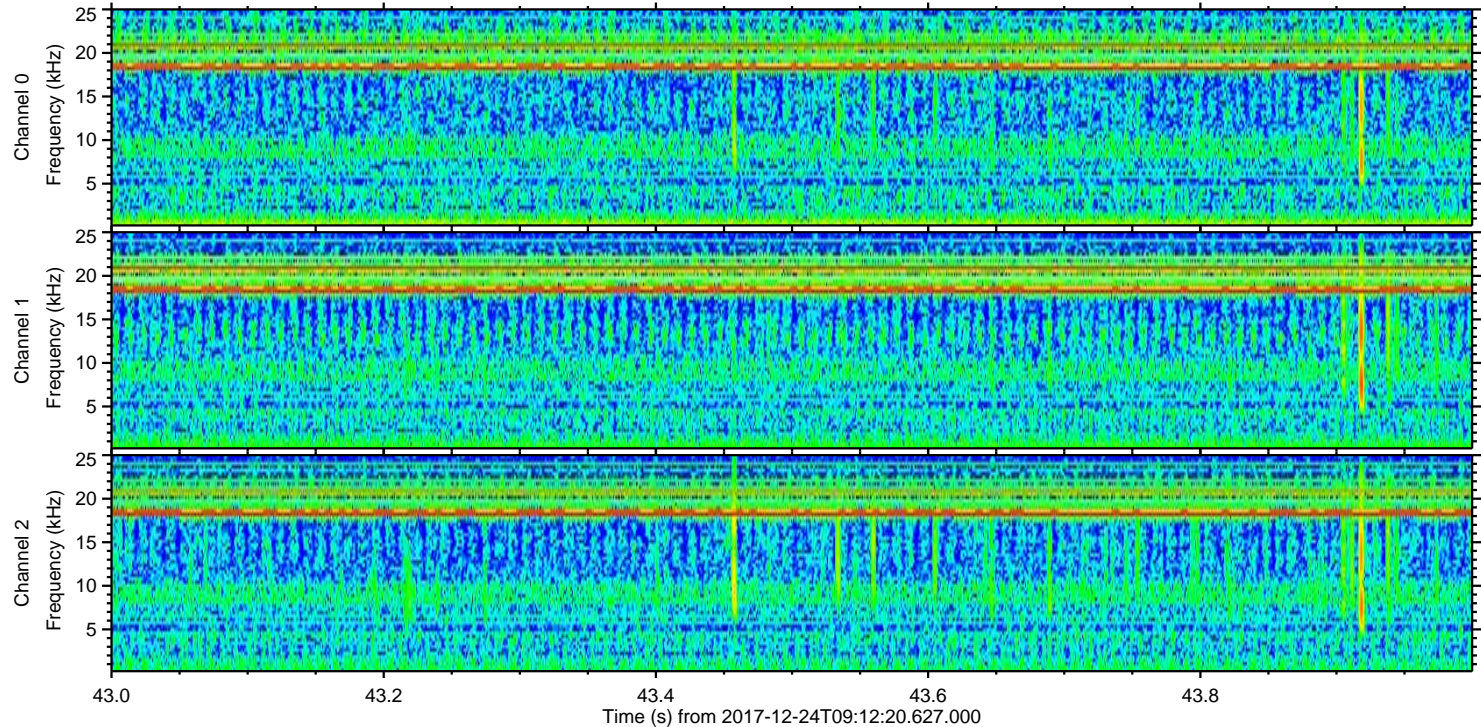
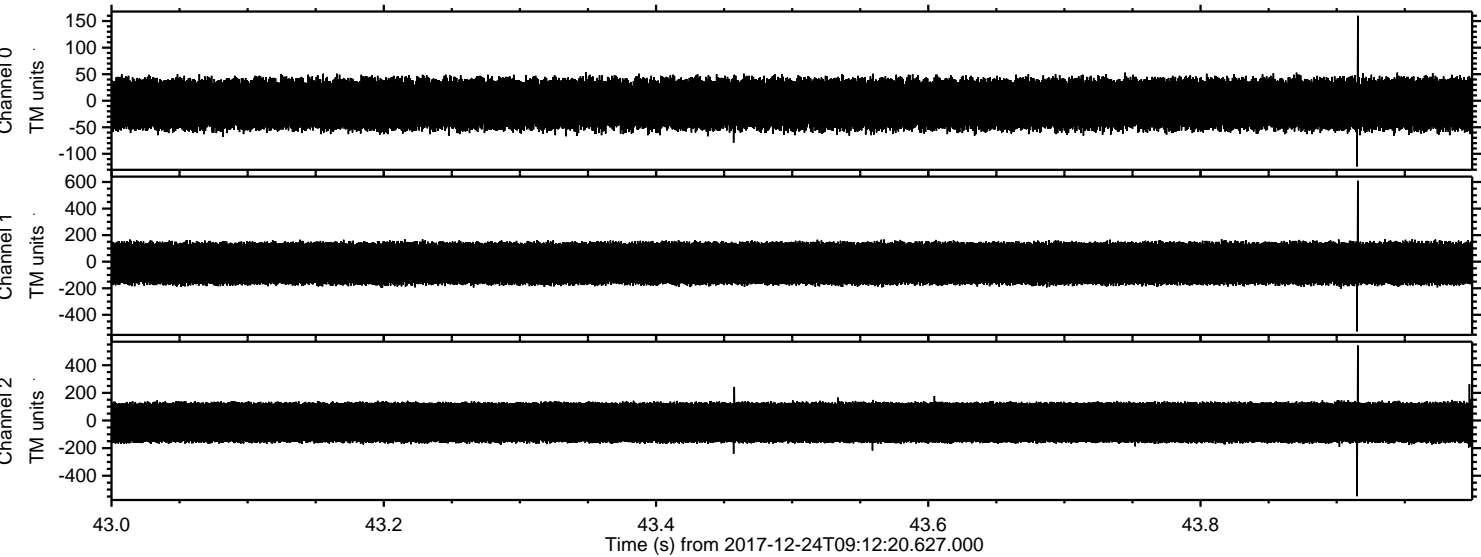

Power spectra

Channel 0

mn: -124
mx: 160
 μ : -6.6
 σ : 25.9

Channel 1

mn: -525
mx: 610
 μ : -12.5
 σ : 84.5

Channel 2

mn: -548
mx: 543
 μ : -14.6
 σ : 85.9

Processed Sun Dec 24 10:20:42 2017 by ELM ver.2012-10-06 from 001__elm20171224_091219__dat00.bin

