

# ELMAVAN 3D WAVEFORMS (Measured data sampled at 50 kHz) 51000 packets of 144 samples from 2017-12-24T07:52:16.874.000.

Processed Sun Dec 24 09:00:19 2017 by ELM ver.2012-10-06 from 001\_\_elm20171224\_075215\_\_dat00.bin

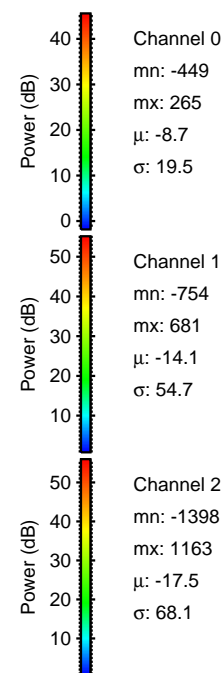

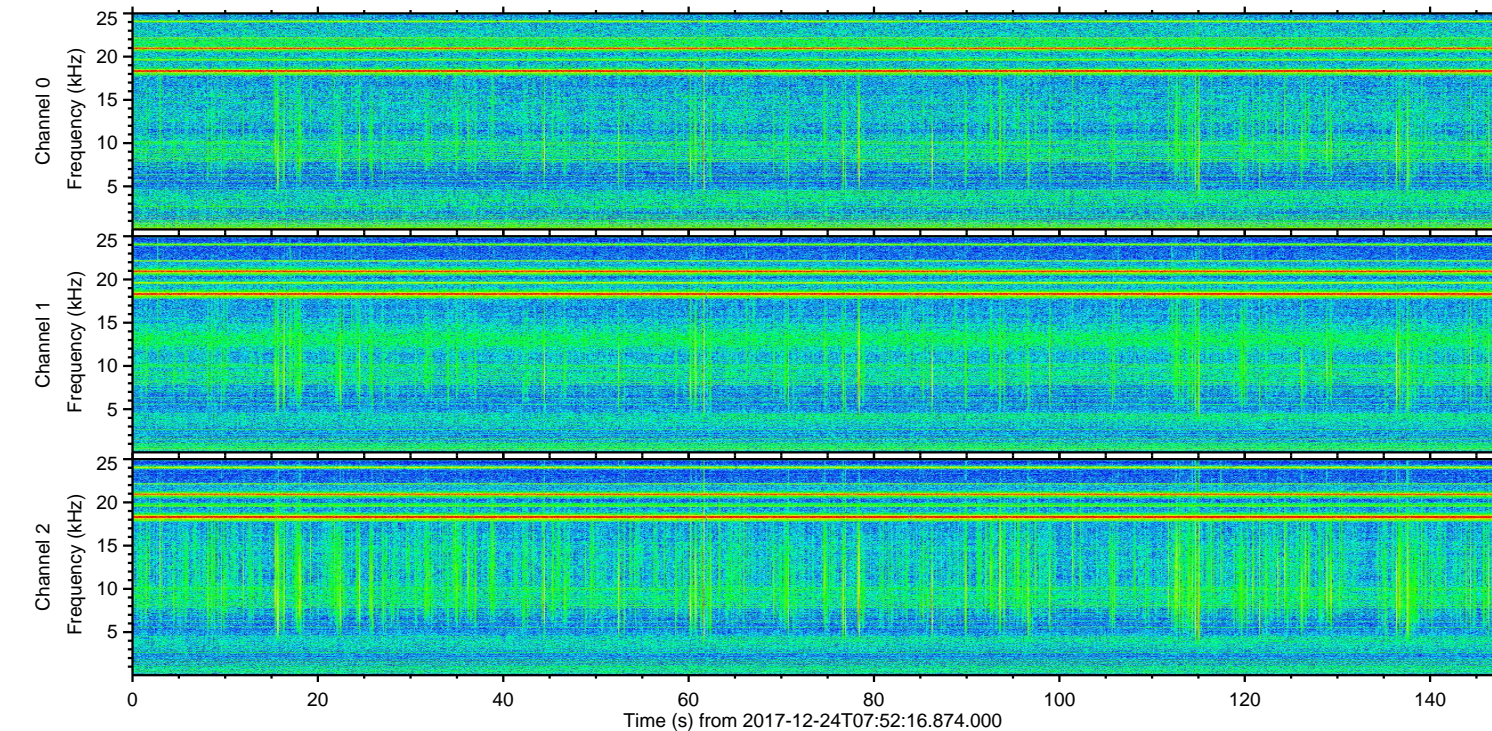
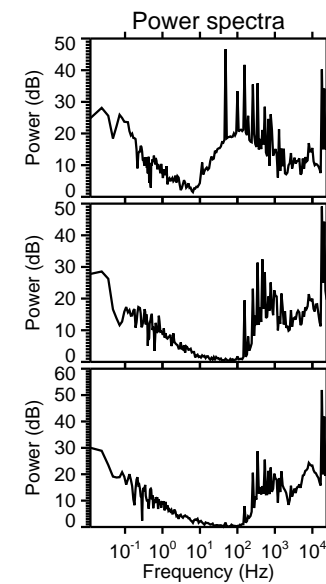
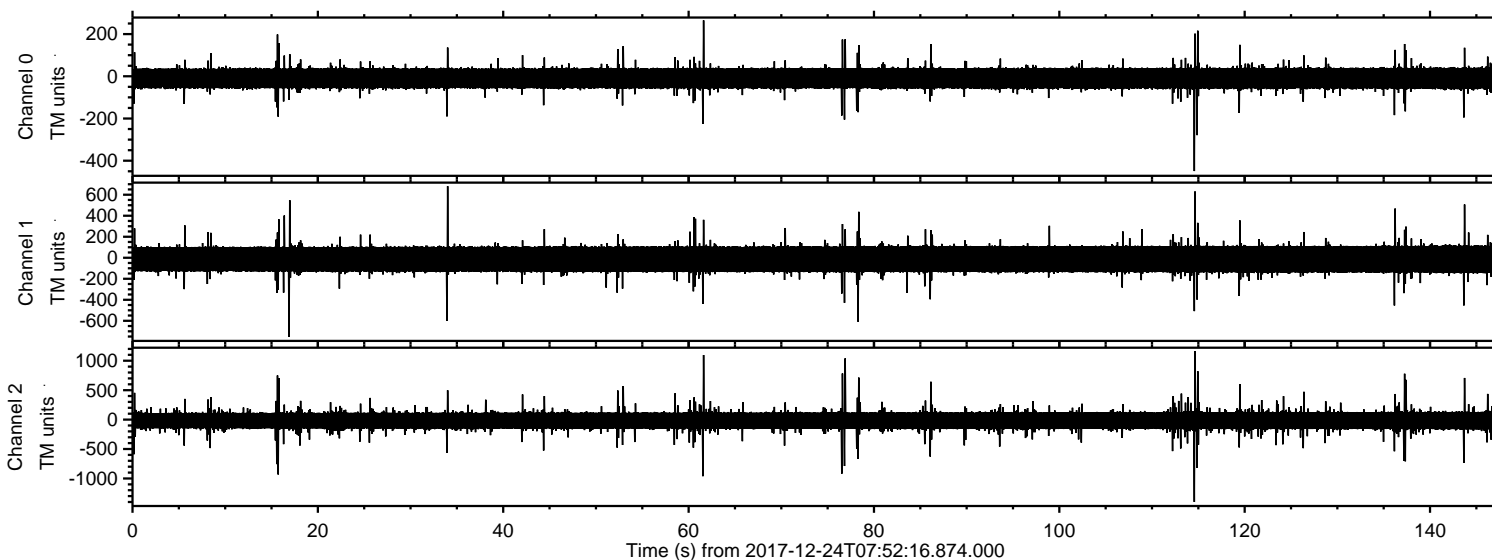

ELMAVAN 3D WAVEFORMS (Measured data sampled at 50 kHz) 51000 packets of 144 samples from 2017-12-24T07:52:16.874.000. Part 115/147

Processed Sun Dec 24 09:00:29 2017 by ELM ver.2012-10-06 from 001\_\_elm20171224\_075215\_\_dat00.bin

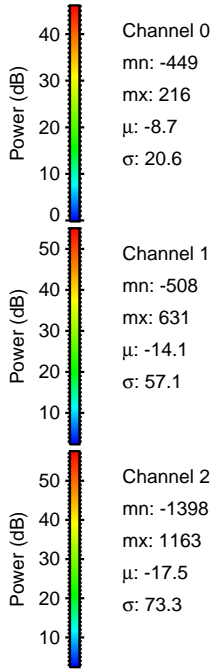
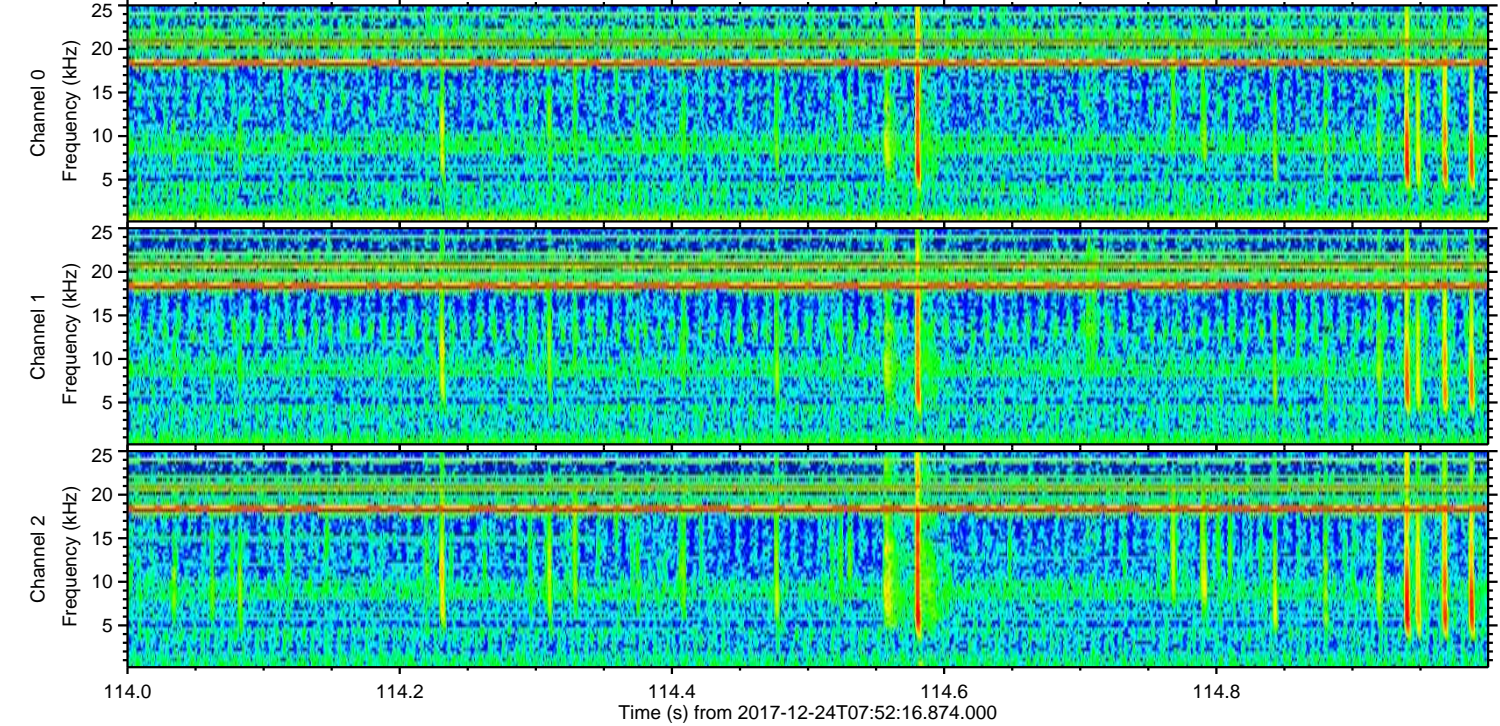
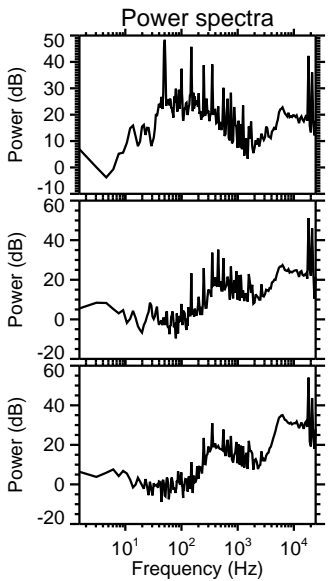
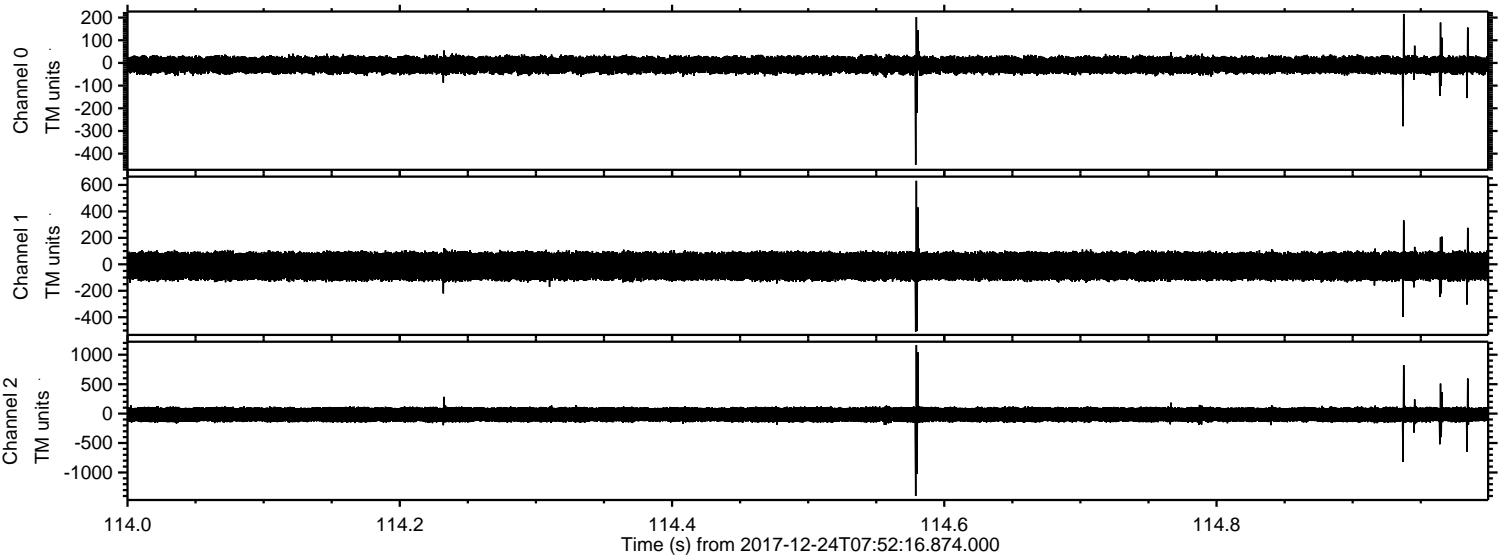



Processed Sun Dec 24 09:00:30 2017 by ELM ver.2012-10-06 from 001\_\_elm20171224\_075215\_\_dat00.bin

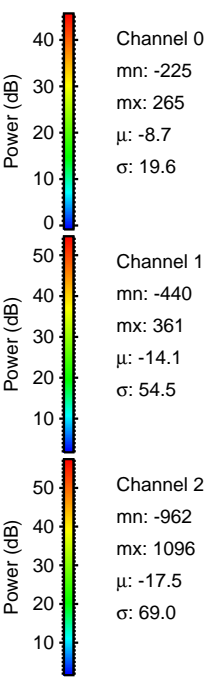
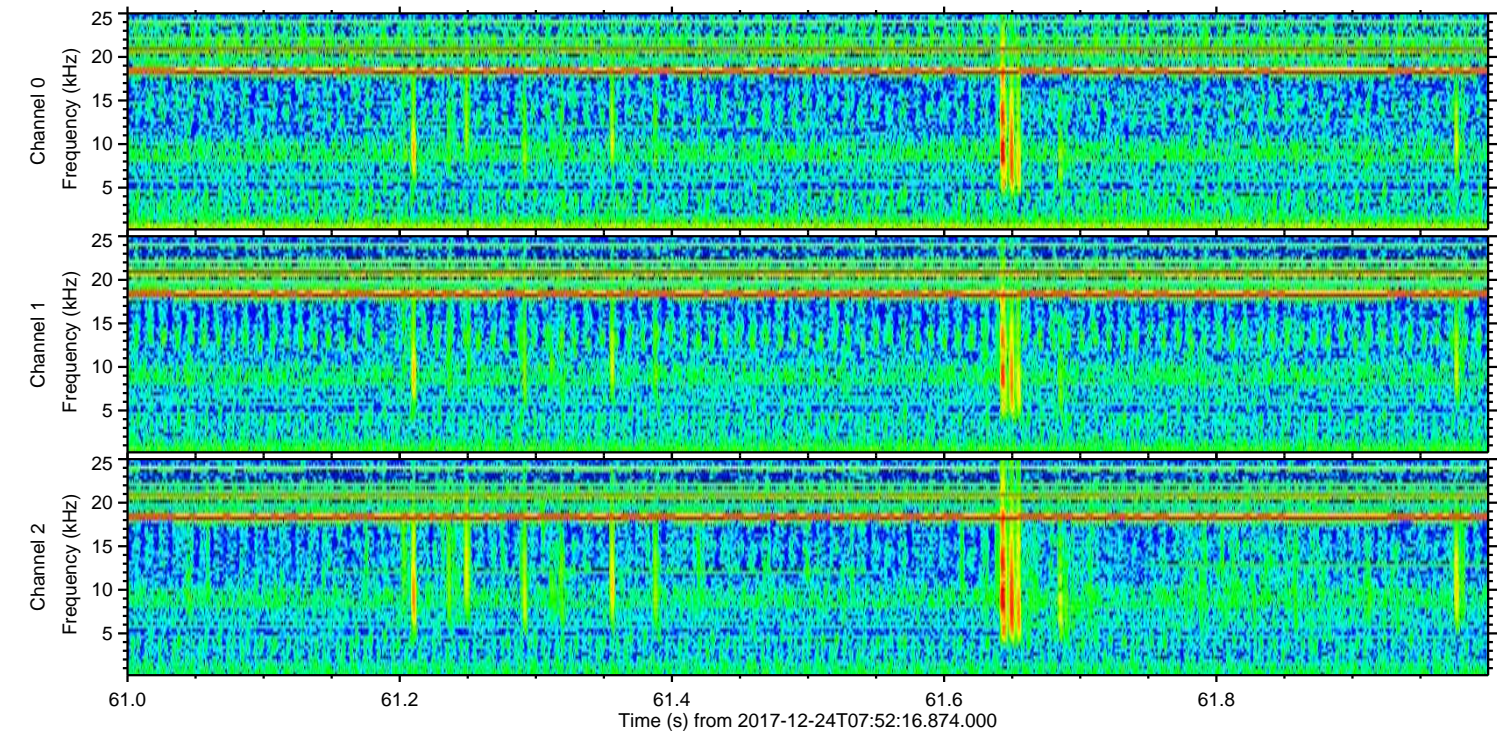
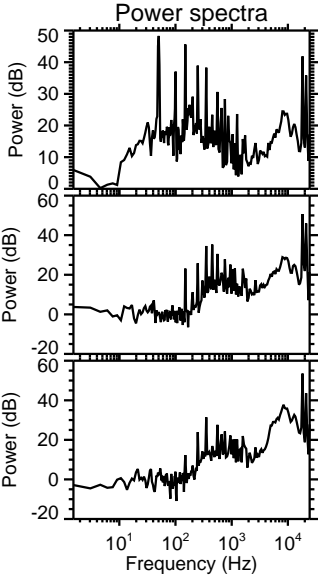
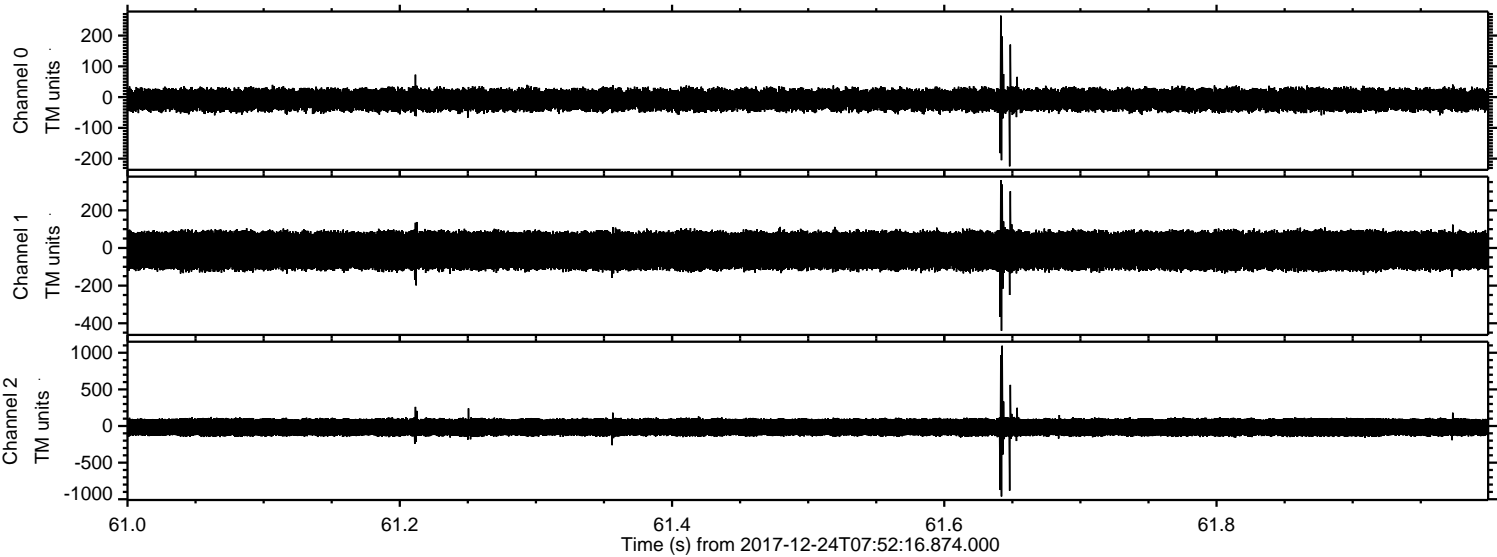



ELMAVAN 3D WAVEFORMS (Measured data sampled at 50 kHz) 51000 packets of 144 samples from 2017-12-24T07:52:16.874.000. Part 77/147

Processed Sun Dec 24 09:00:31 2017 by ELM ver.2012-10-06 from 001\_\_elm20171224\_075215\_\_dat00.bin

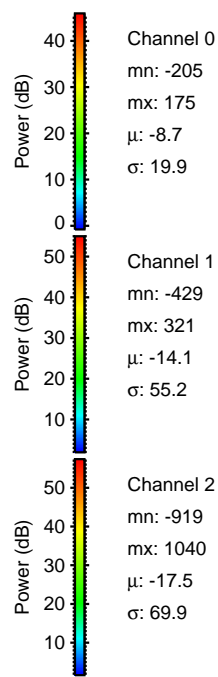
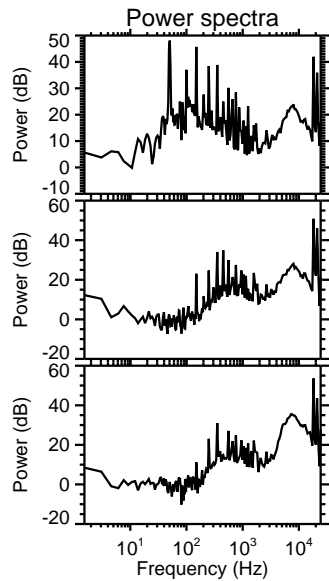
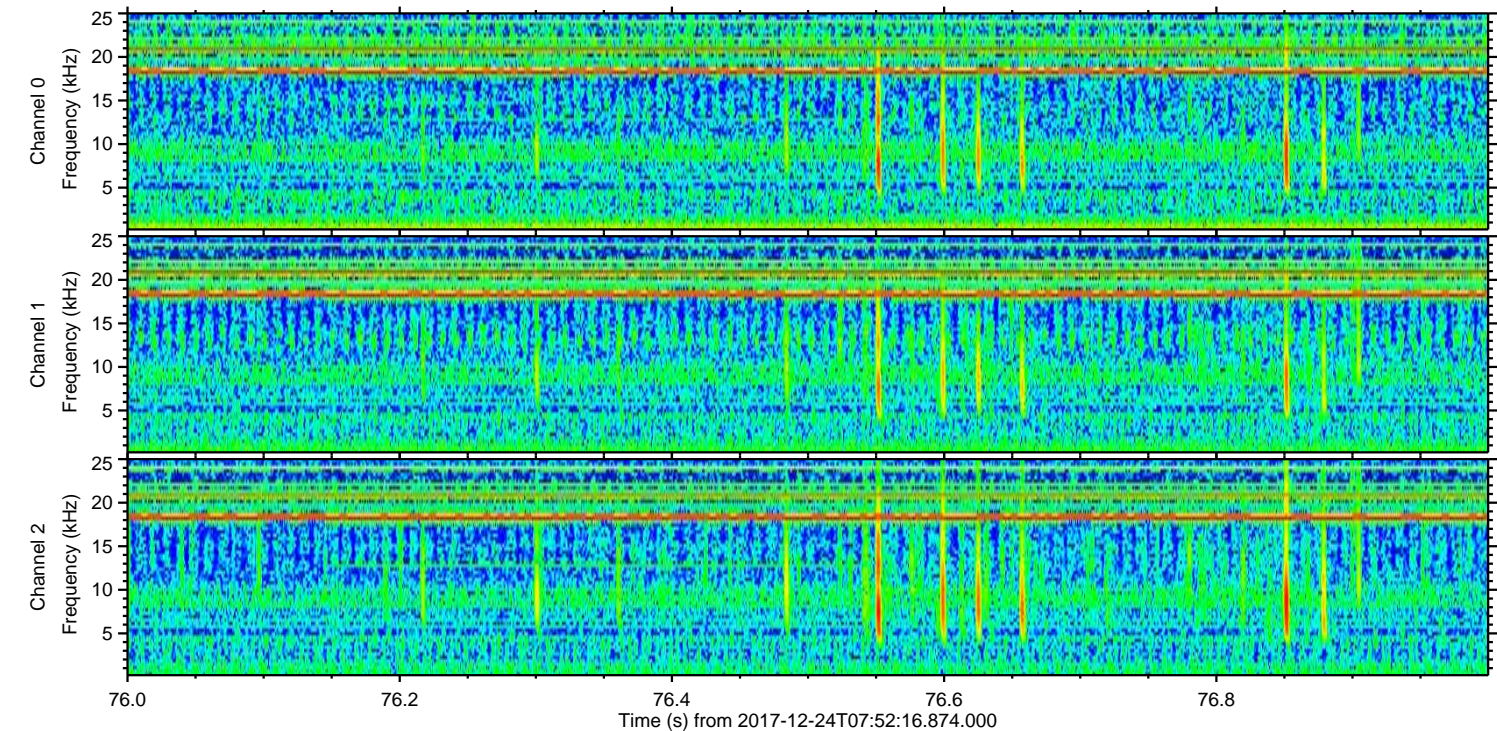
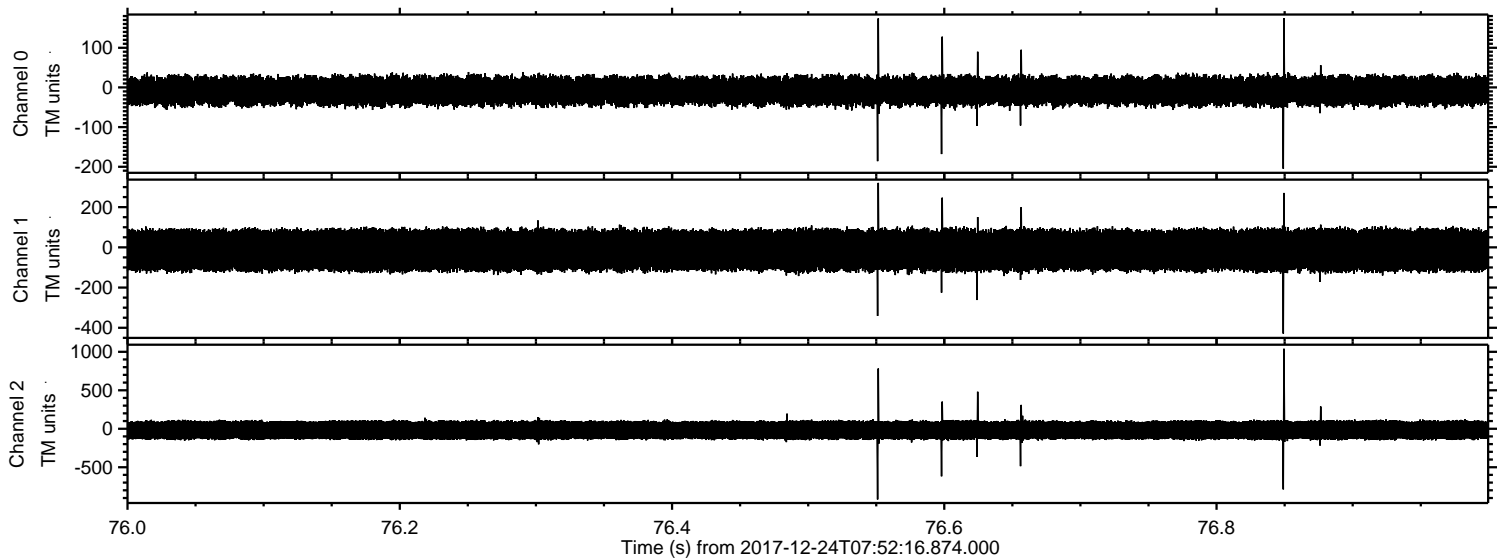

Channel 0  
mn: -205  
mx: 175  
 $\mu$ : -8.7  
 $\sigma$ : 19.9

Channel 1  
mn: -429  
mx: 321  
 $\mu$ : -14.1  
 $\sigma$ : 55.2

Channel 2  
mn: -919  
mx: 1040  
 $\mu$ : -17.5  
 $\sigma$ : 69.9



ELMAVAN 3D WAVEFORMS (Measured data sampled at 50 kHz) 51000 packets of 144 samples from 2017-12-24T07:52:16.874.000. Part 16/147

Processed Sun Dec 24 09:00:32 2017 by ELM ver.2012-10-06 from 001\_\_elm20171224\_075215\_\_dat00.bin

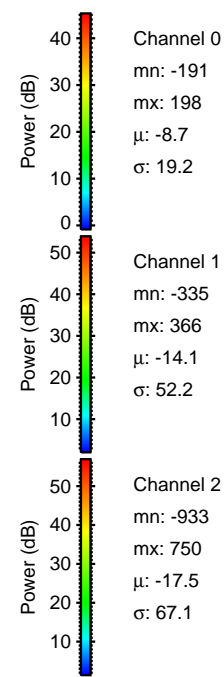
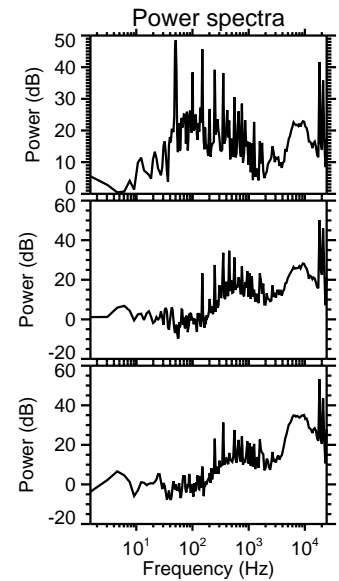
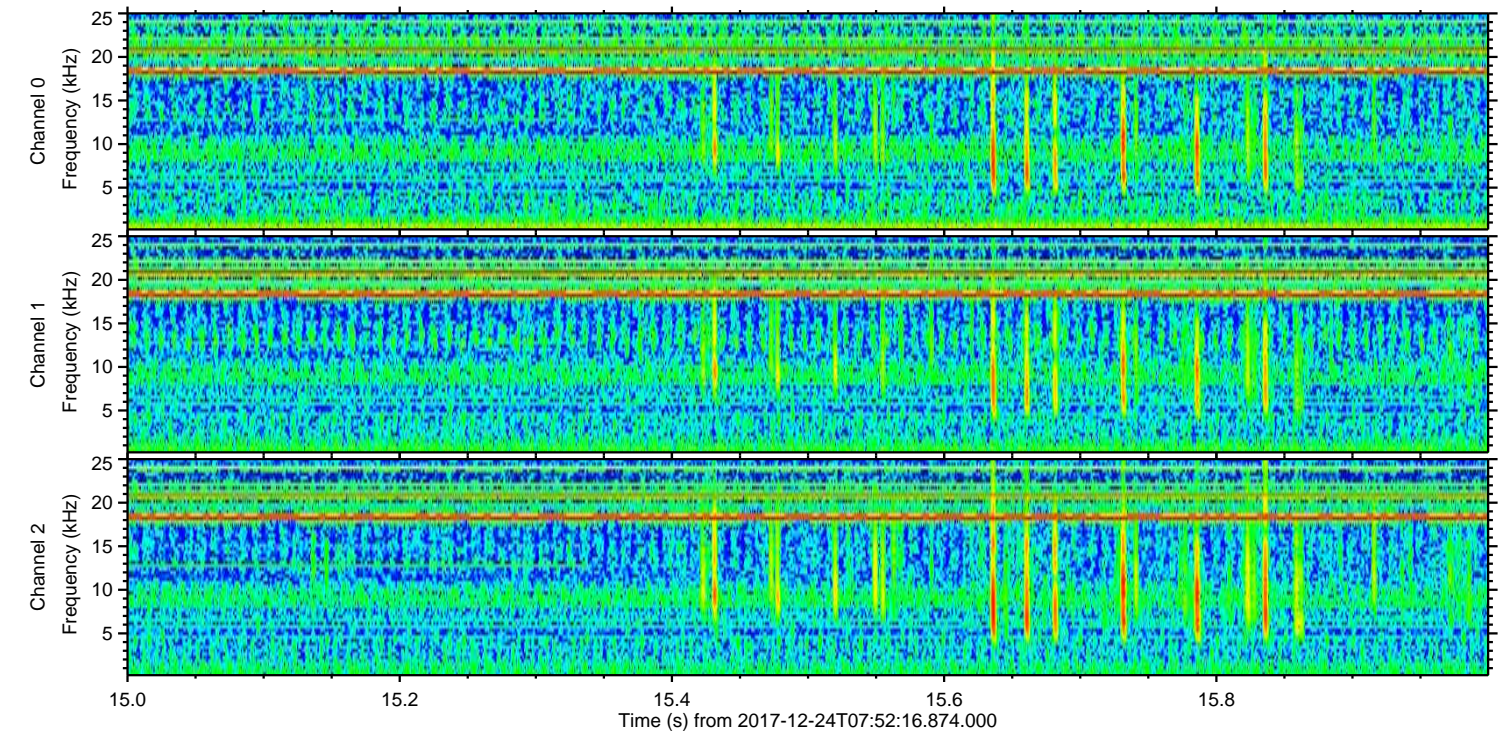
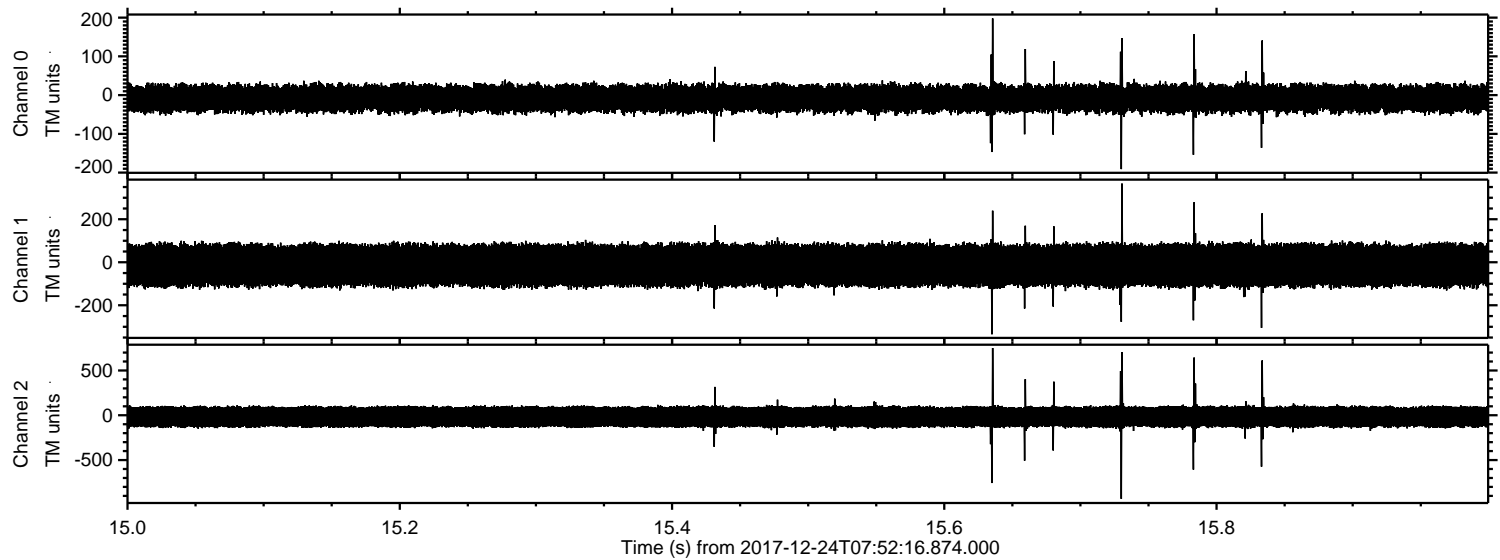



ELMAVAN 3D WAVEFORMS (Measured data sampled at 50 kHz) 51000 packets of 144 samples from 2017-12-24T07:52:16.874.000. Part 138/147

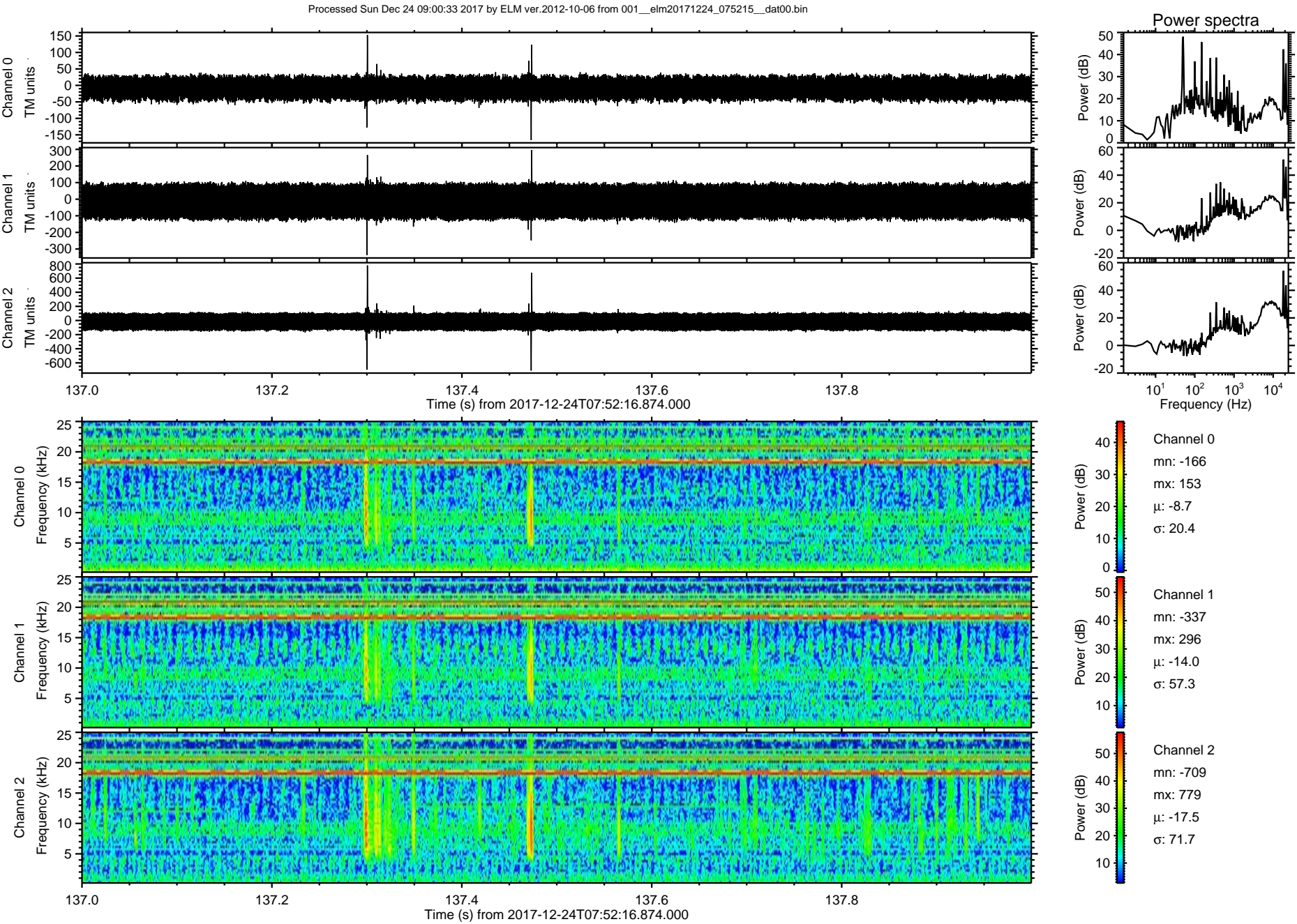



Processed Sun Dec 24 09:00:34 2017 by ELM ver.2012-10-06 from 001\_\_elm20171224\_075215\_\_dat00.bin

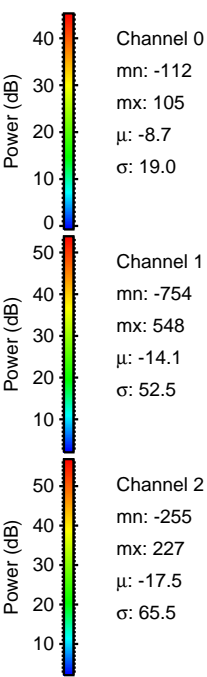
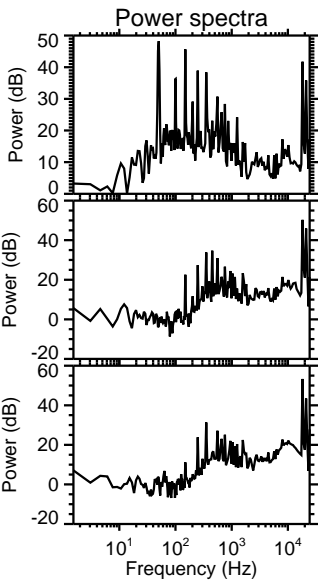
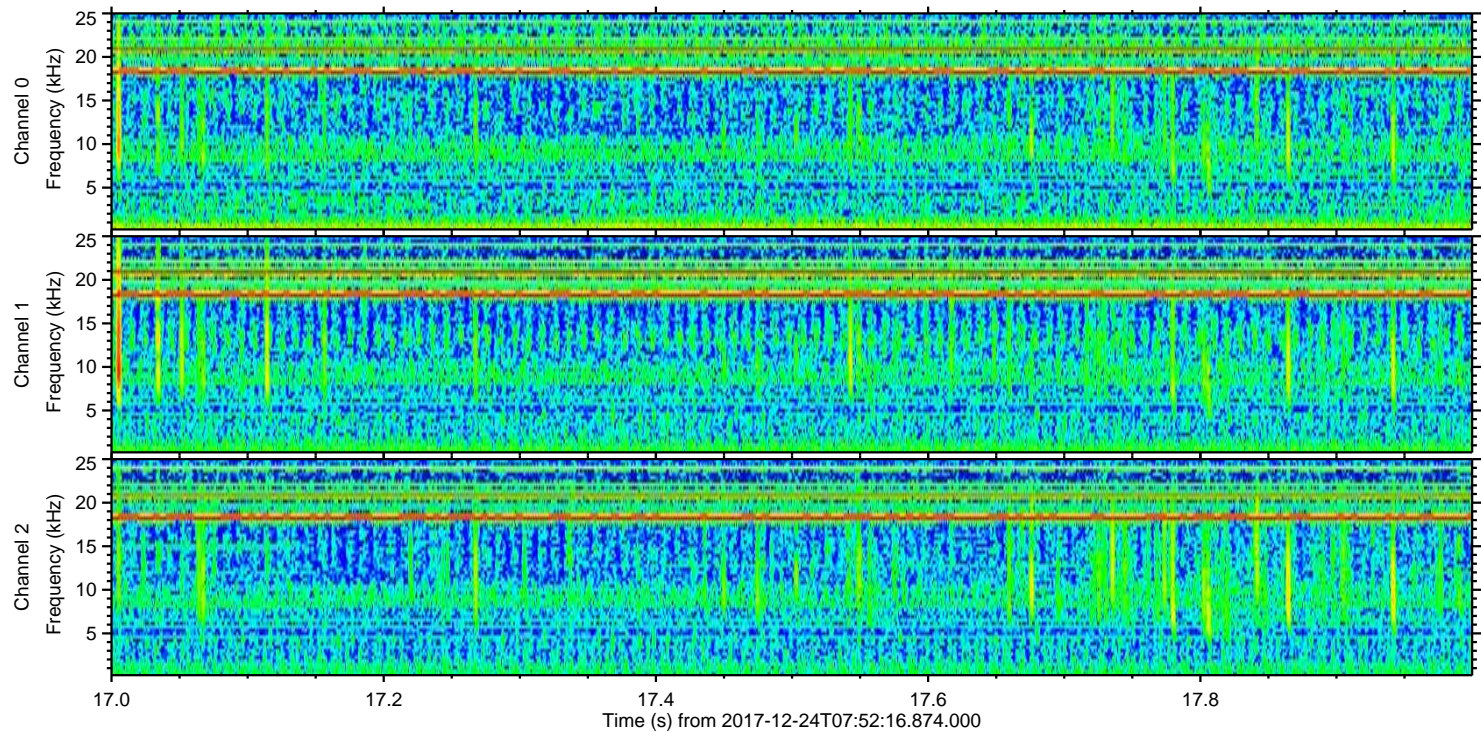
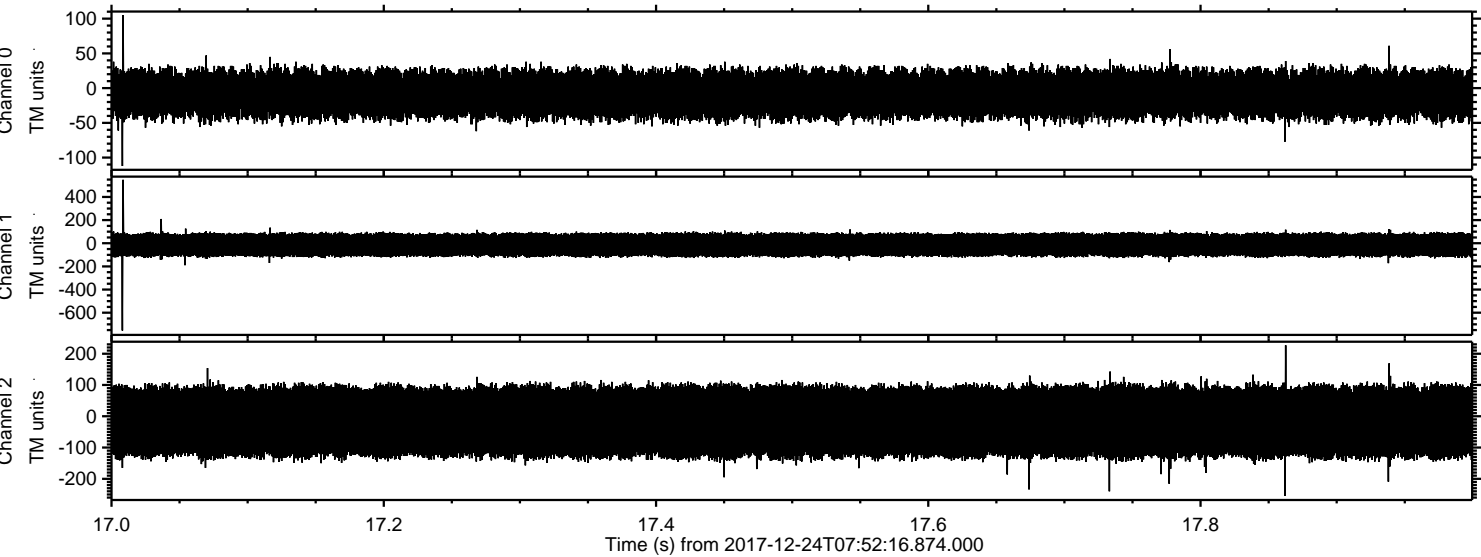



ELMAVAN 3D WAVEFORMS (Measured data sampled at 50 kHz) 51000 packets of 144 samples from 2017-12-24T07:52:16.874.000. Part 144/147

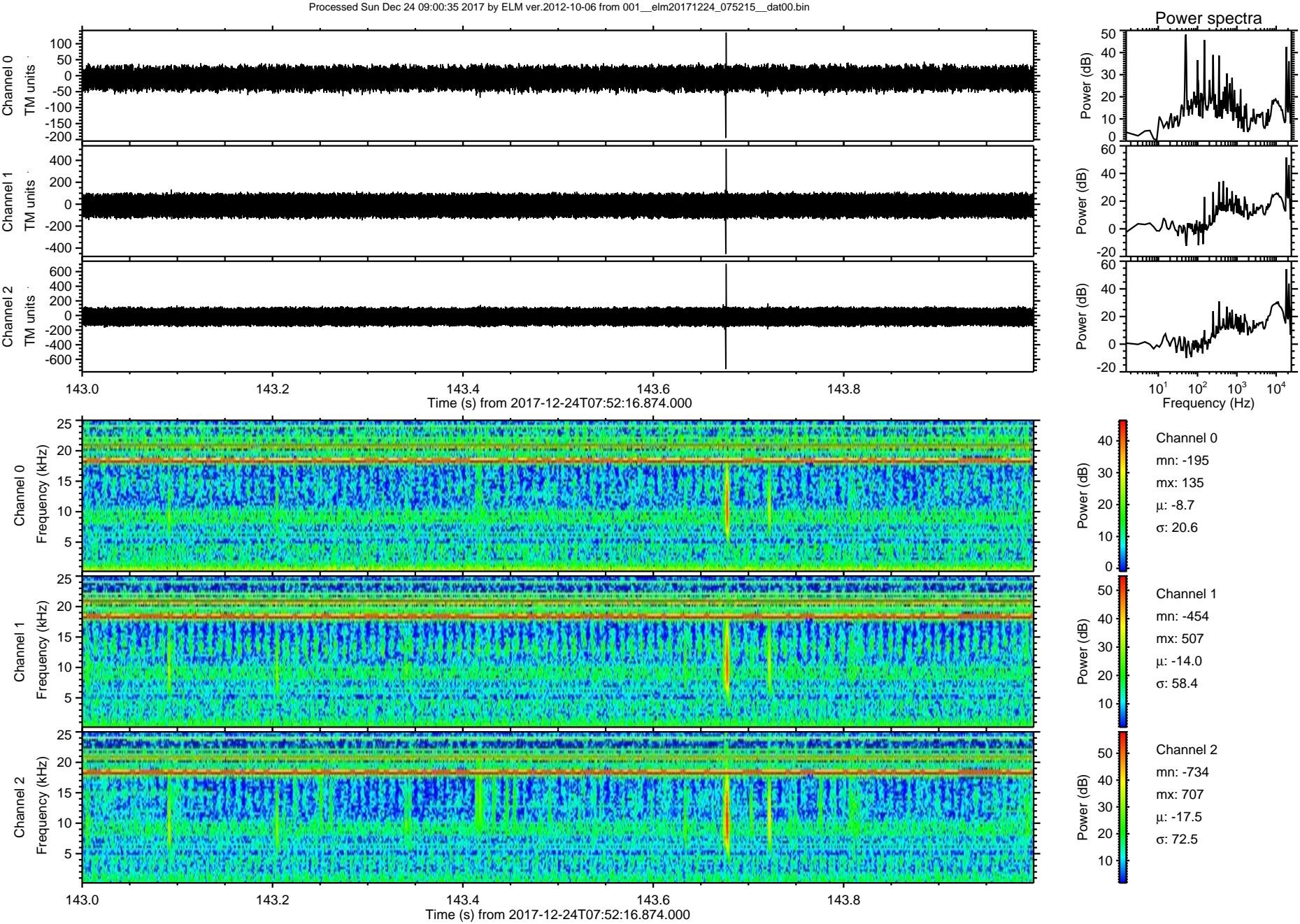



Processed Sun Dec 24 09:00:35 2017 by ELM ver.2012-10-06 from 001\_\_elm20171224\_075215\_\_dat00.bin

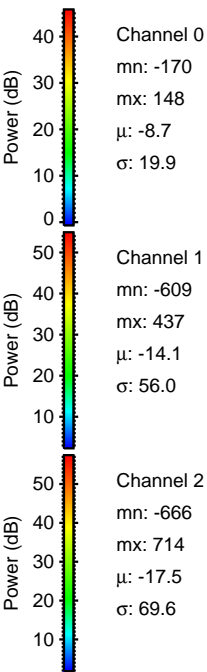
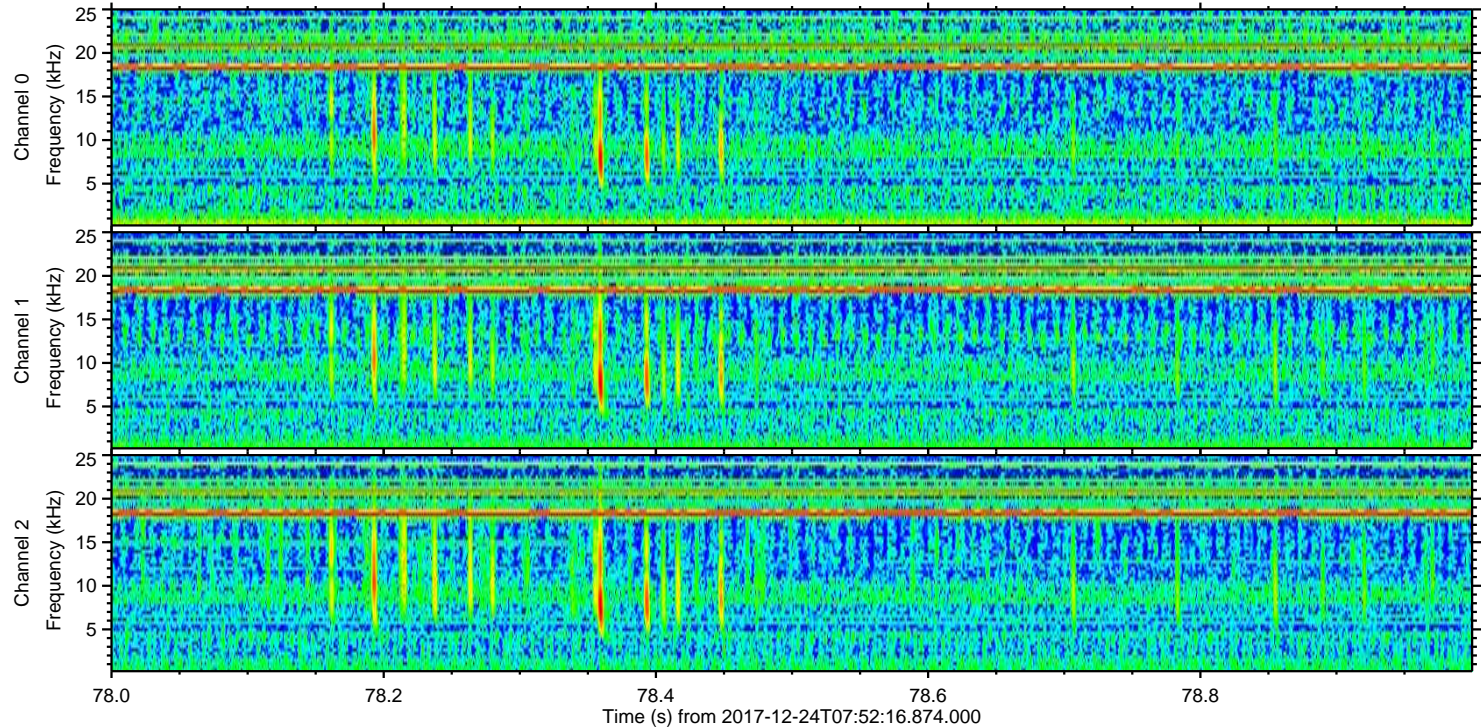
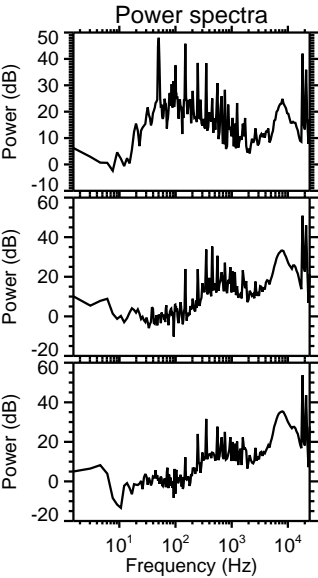
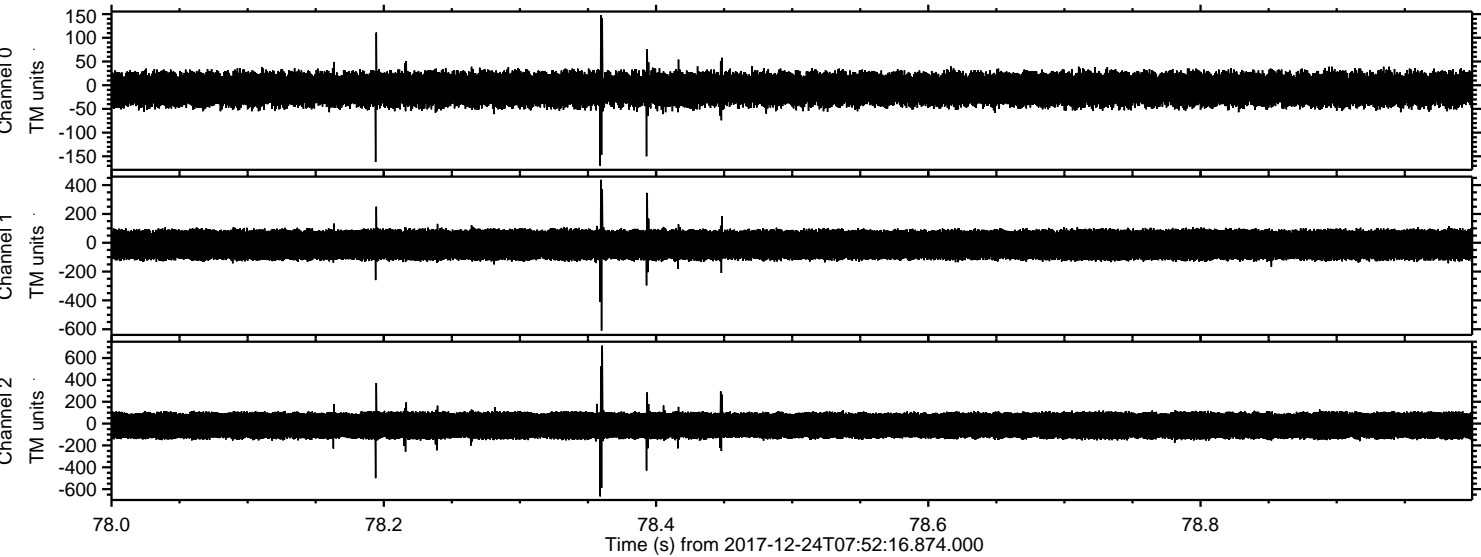



Processed Sun Dec 24 09:00:36 2017 by ELM ver.2012-10-06 from 001\_\_elm20171224\_075215\_\_dat00.bin

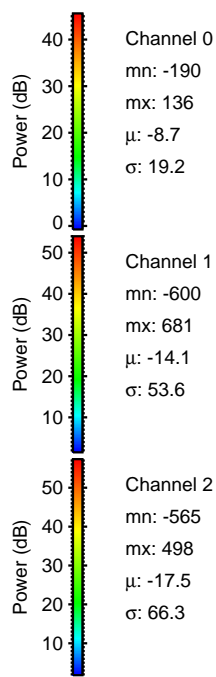
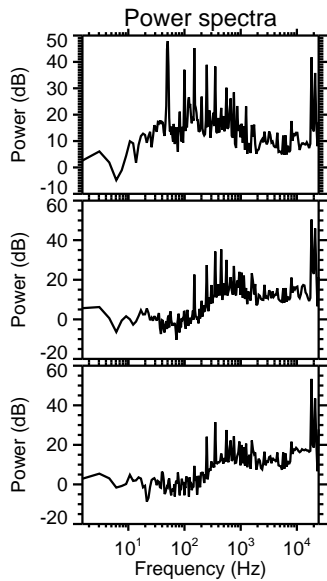
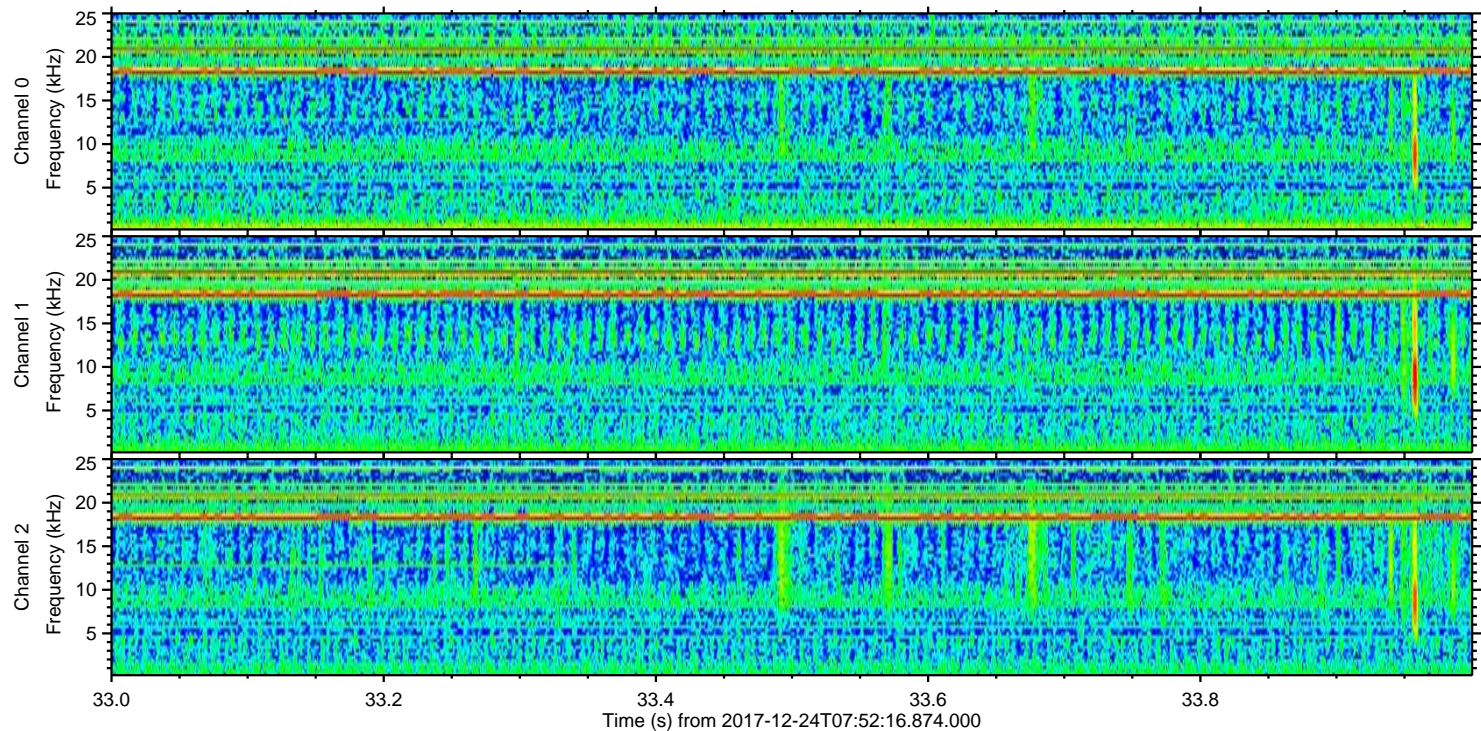
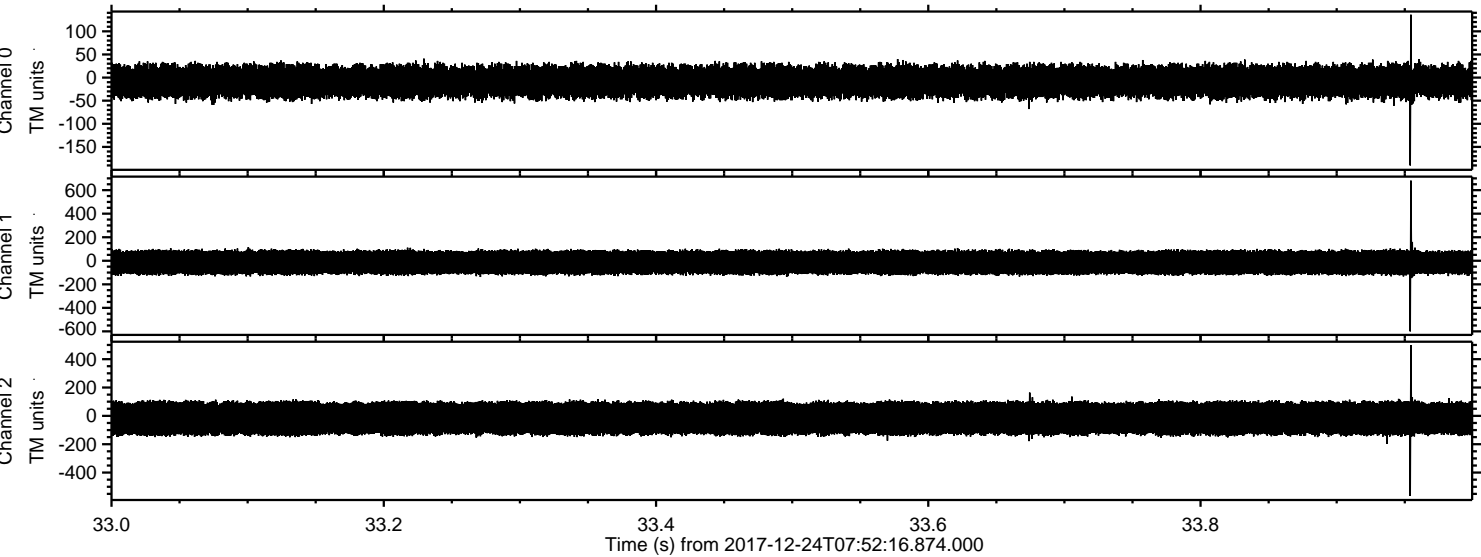

Channel 0  
mn: -190  
mx: 136  
 $\mu$ : -8.7  
 $\sigma$ : 19.2

Channel 1  
mn: -600  
mx: 681  
 $\mu$ : -14.1  
 $\sigma$ : 53.6

Channel 2  
mn: -565  
mx: 498  
 $\mu$ : -17.5  
 $\sigma$ : 66.3



Processed Sun Dec 24 09:00:37 2017 by ELM ver.2012-10-06 from 001\_\_elm20171224\_075215\_\_dat00.bin

