

ELMAVAN 3D WAVEFORMS (Measured data sampled at 50 kHz) 51000 packets of 144 samples from 2017-12-22T06:14:59.977.000.

Processed Fri Dec 22 07:22:59 2017 by ELM ver.2012-10-06 from 001__elm20171222_061458__dat00.bin

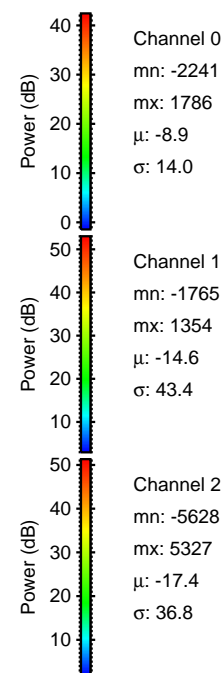
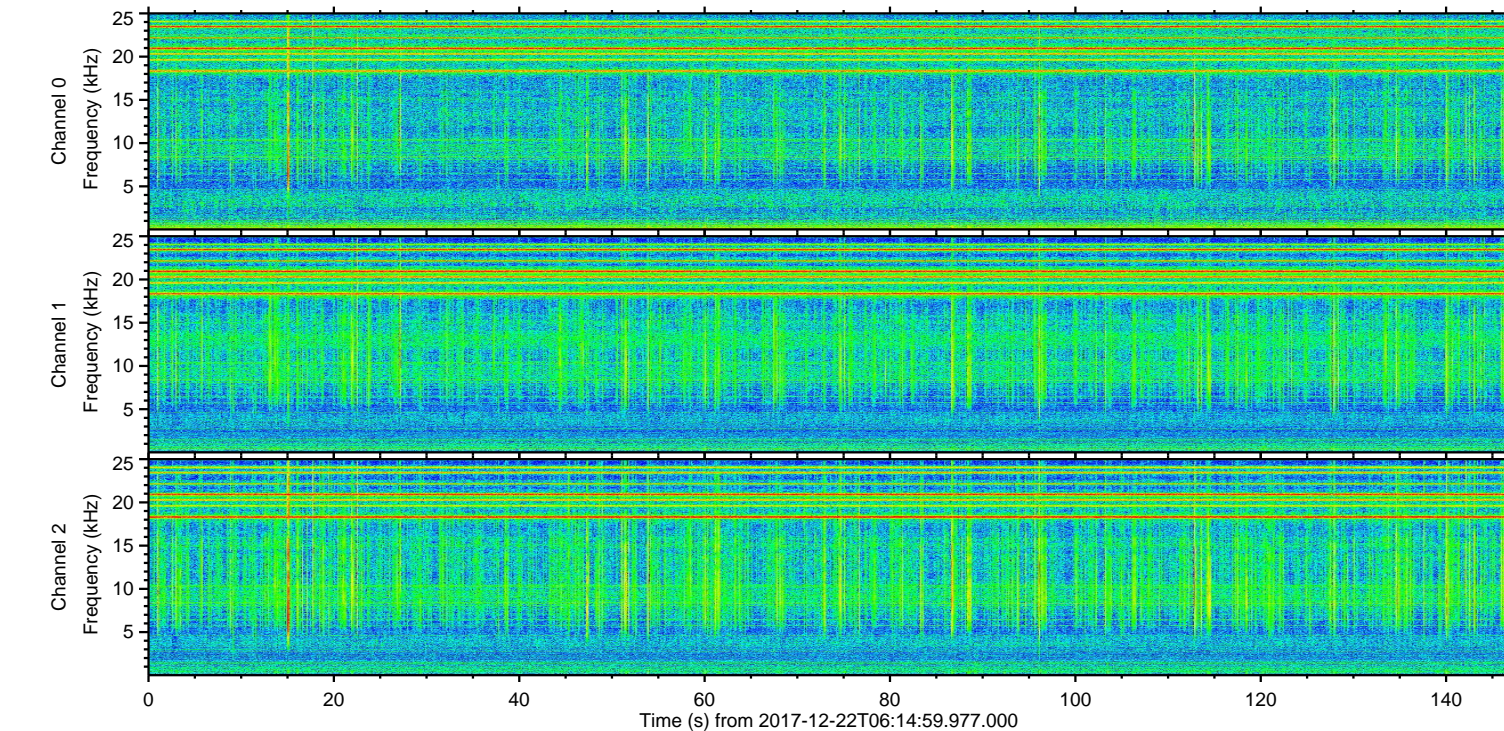
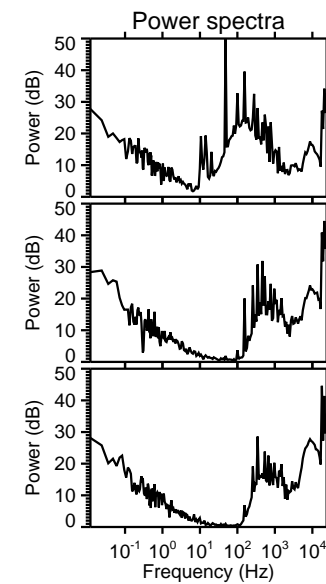
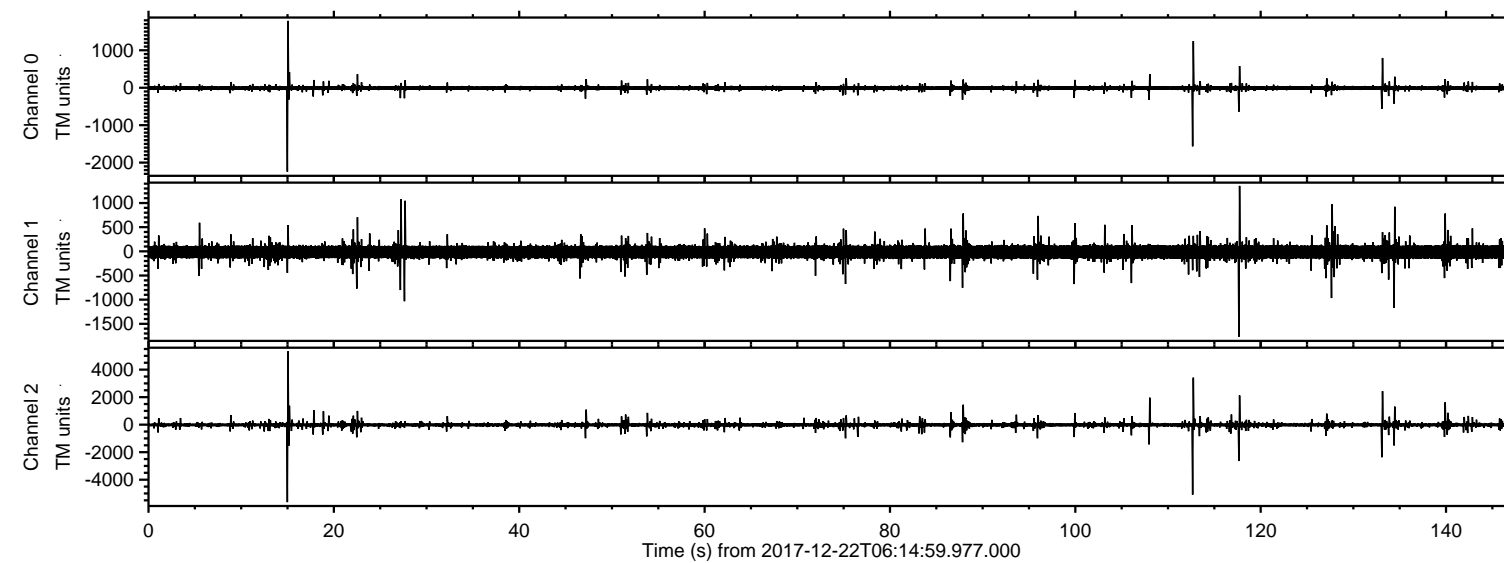

ELMAVAN 3D WAVEFORMS (Measured data sampled at 50 kHz) 51000 packets of 144 samples from 2017-12-22T06:14:59.977.000. Part 16/147

Processed Fri Dec 22 07:23:06 2017 by ELM ver.2012-10-06 from 001__elm20171222_061458__dat00.bin

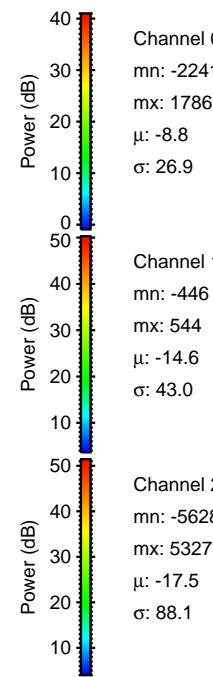
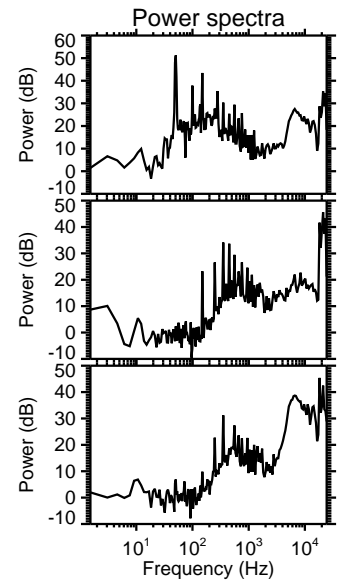
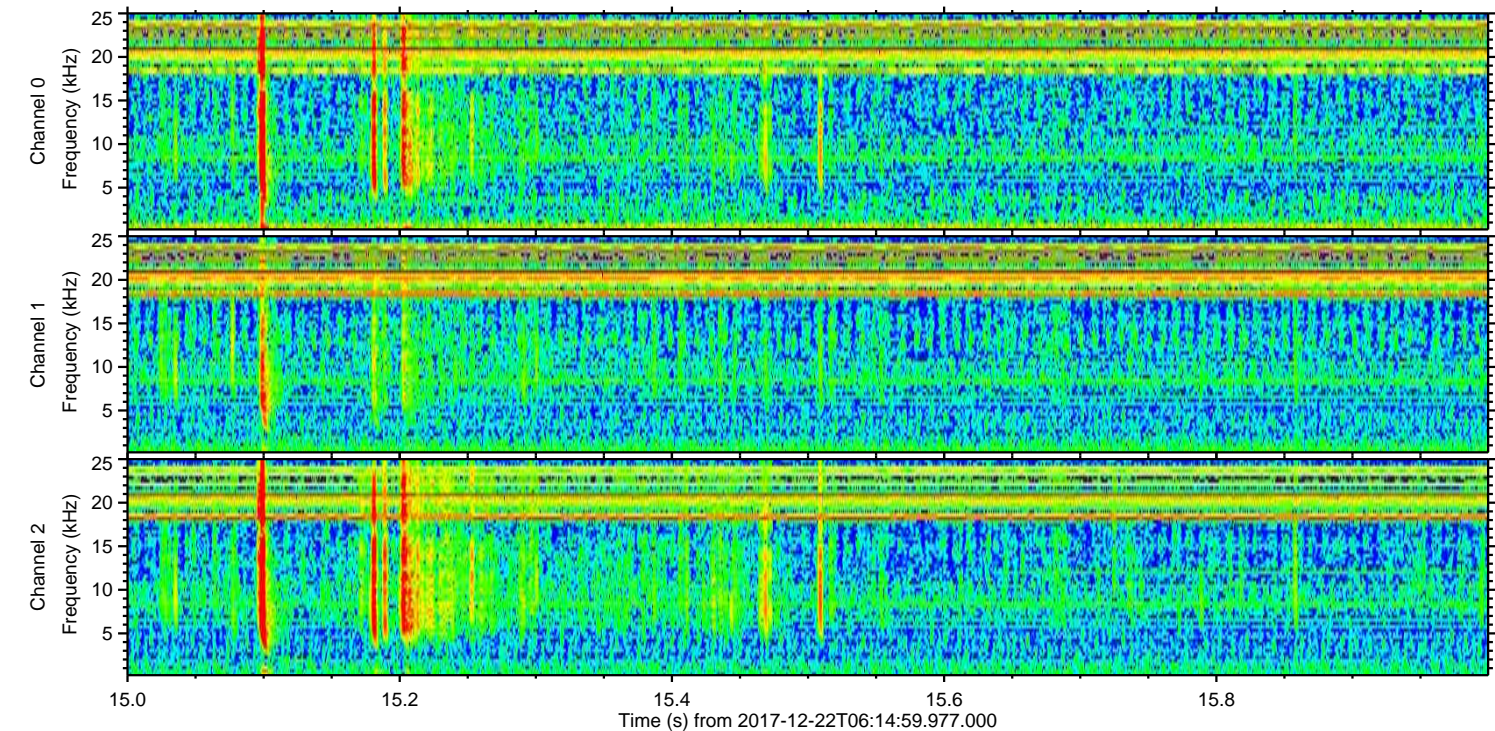
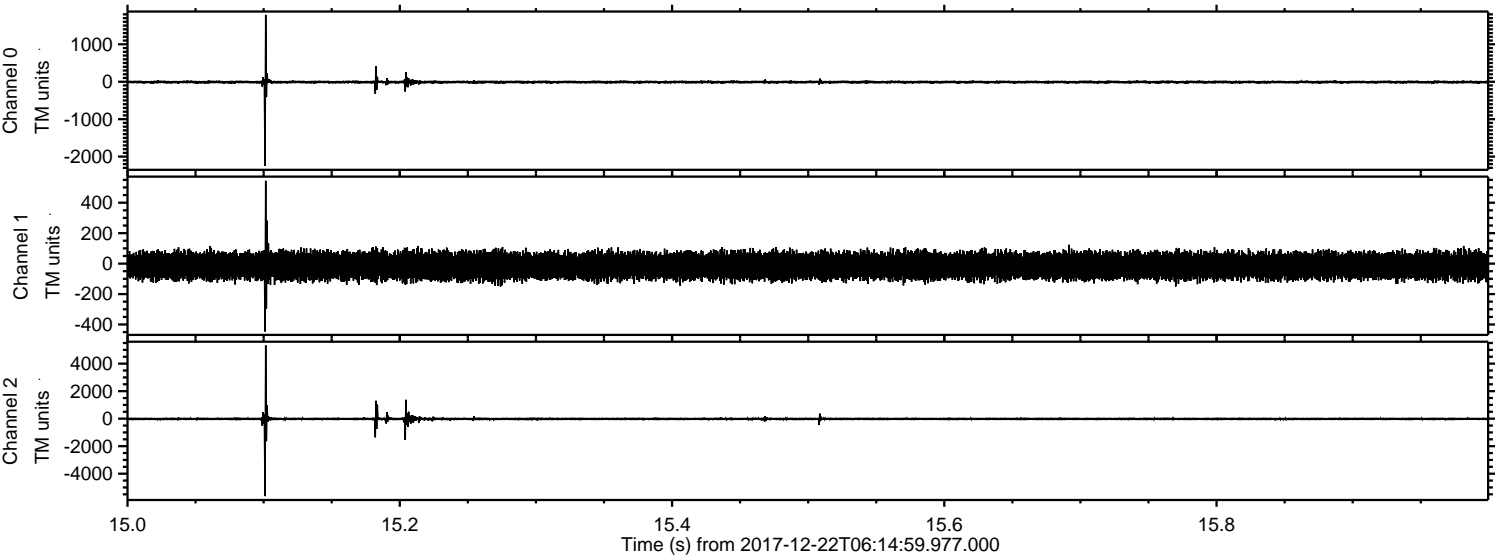

Channel 0
mn: -2241
mx: 1786
 μ : -8.8
 σ : 26.9

Channel 1
mn: -446
mx: 544
 μ : -14.6
 σ : 43.0

Channel 2
mn: -5628
mx: 5327
 μ : -17.5
 σ : 88.1

ELMAVAN 3D WAVEFORMS (Measured data sampled at 50 kHz) 51000 packets of 144 samples from 2017-12-22T06:14:59.977.000. Part 113/147

Processed Fri Dec 22 07:23:07 2017 by ELM ver.2012-10-06 from 001__elm20171222_061458__dat00.bin

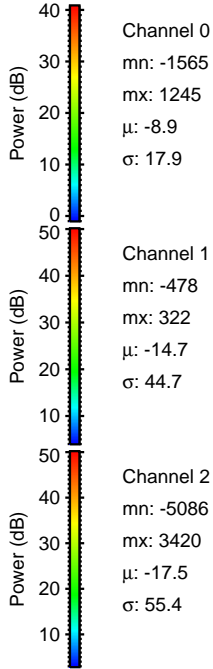
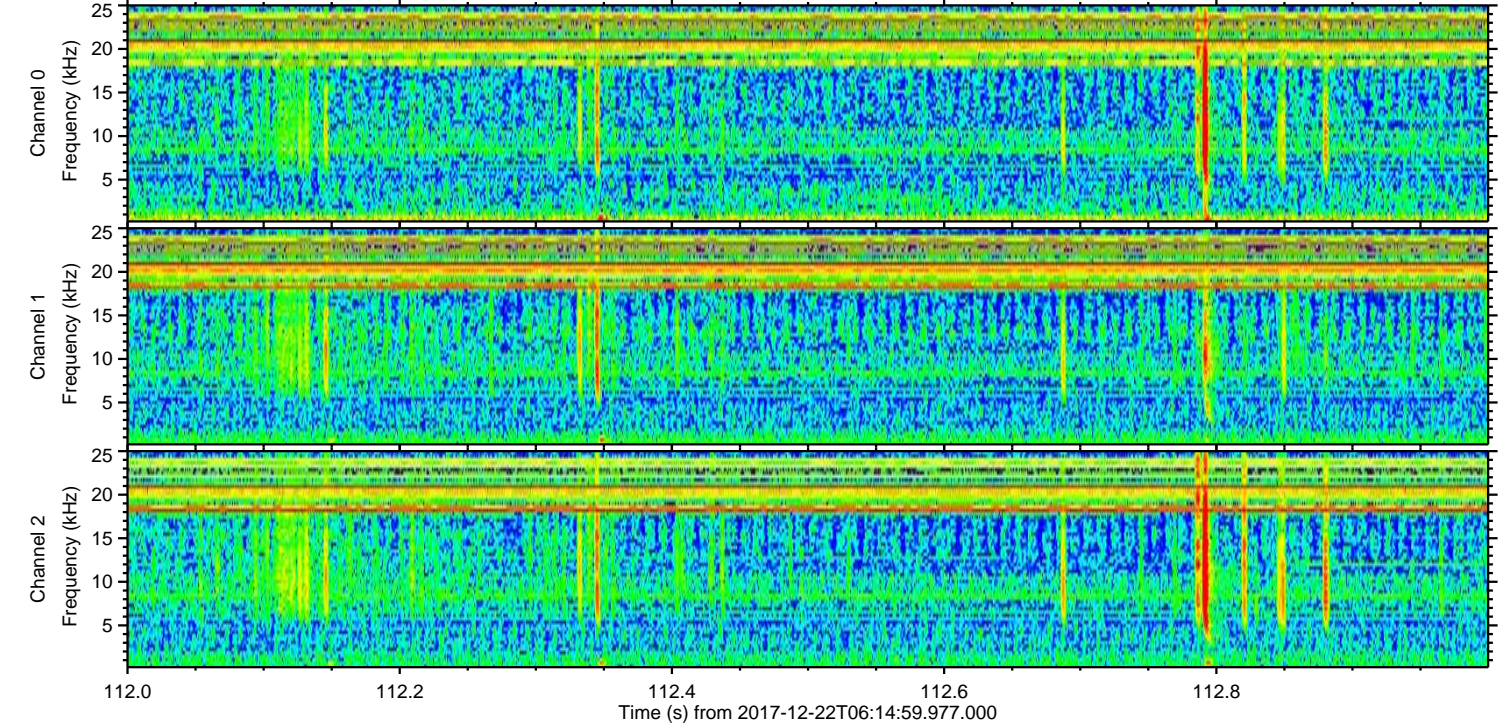
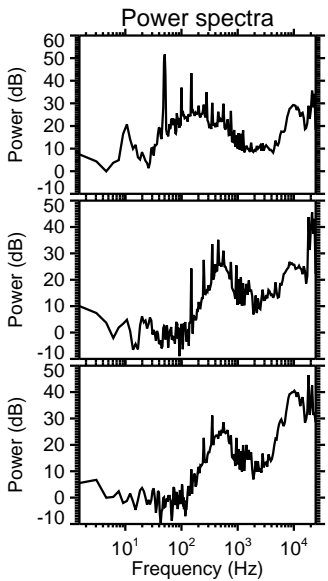
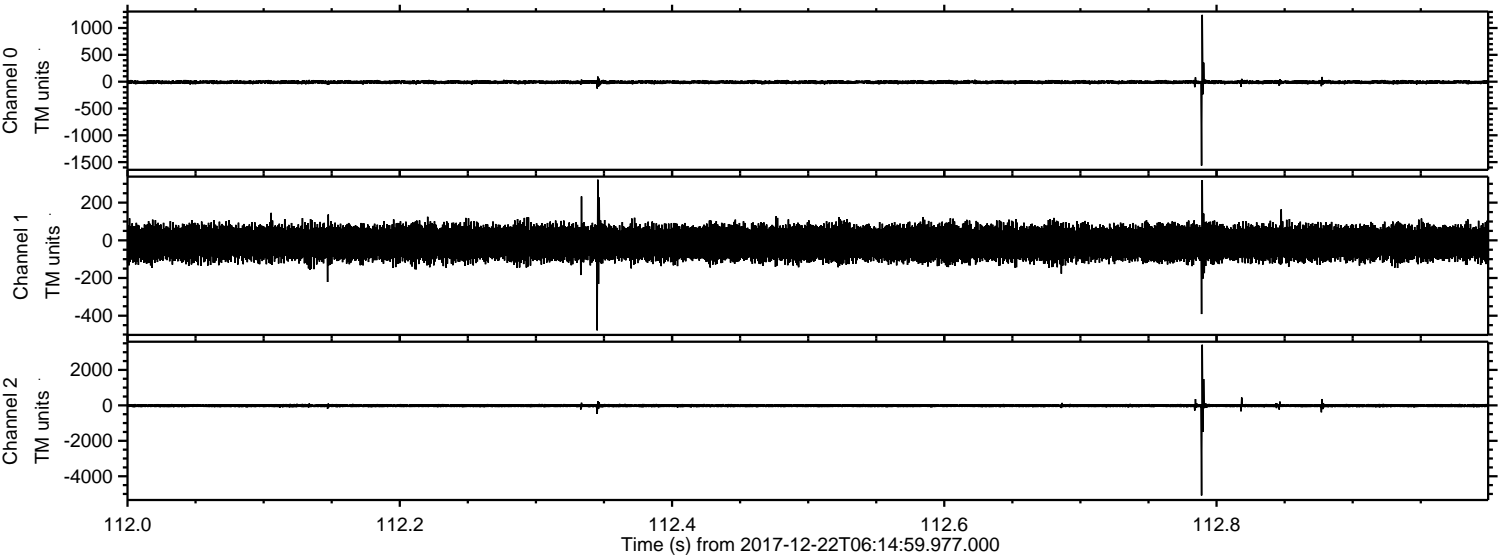

Channel 0
mn: -1565
mx: 1245
 μ : -8.9
 σ : 17.9

Channel 1
mn: -478
mx: 322
 μ : -14.7
 σ : 44.7

Channel 2
mn: -5086
mx: 3420
 μ : -17.5
 σ : 55.4

ELMAVAN 3D WAVEFORMS (Measured data sampled at 50 kHz) 51000 packets of 144 samples from 2017-12-22T06:14:59.977.000. Part 118/147

Processed Fri Dec 22 07:23:08 2017 by ELM ver.2012-10-06 from 001__elm20171222_061458__dat00.bin

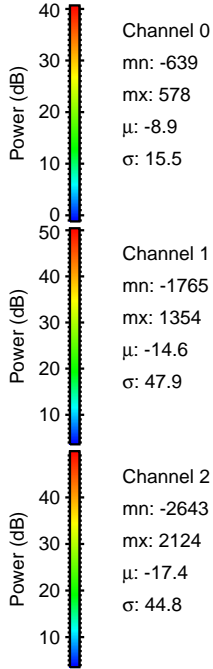
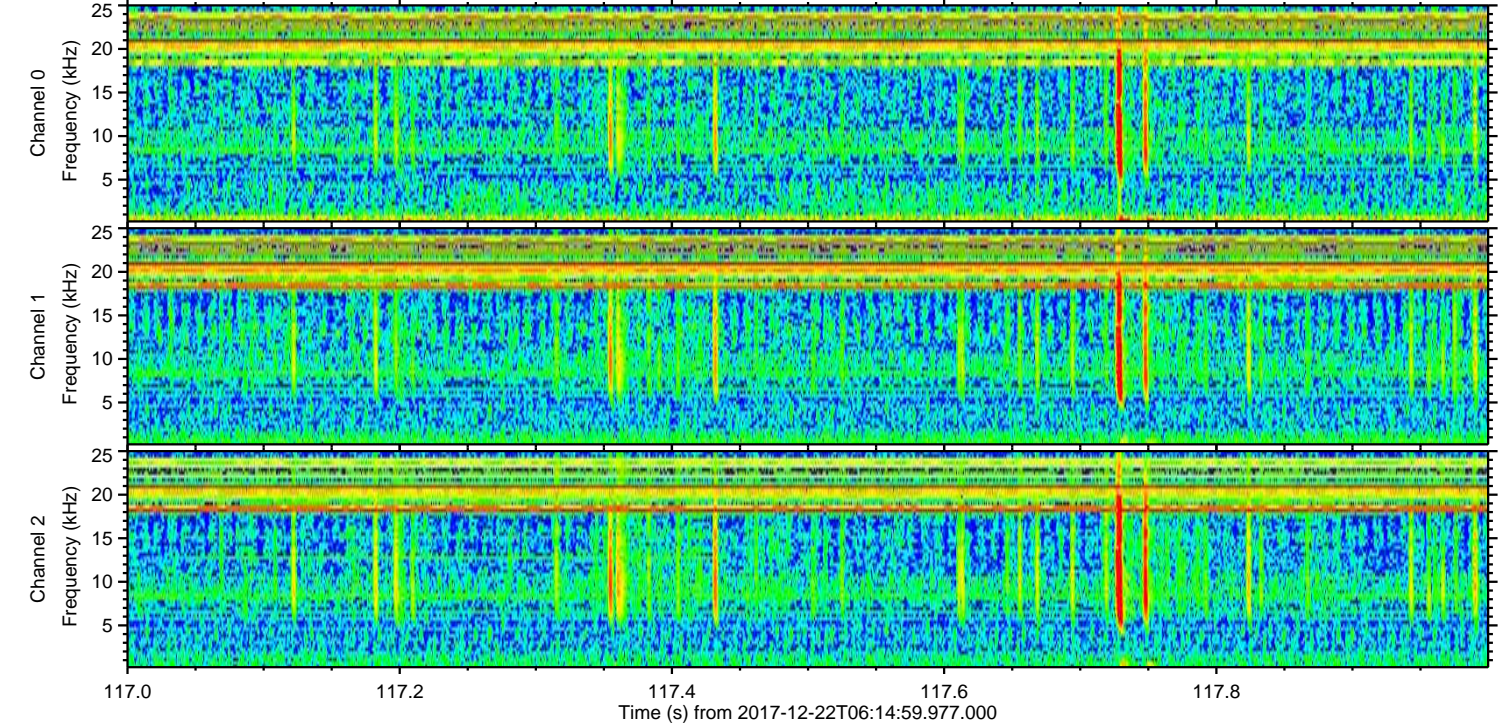
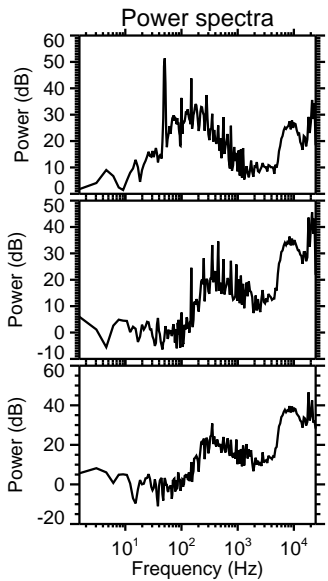
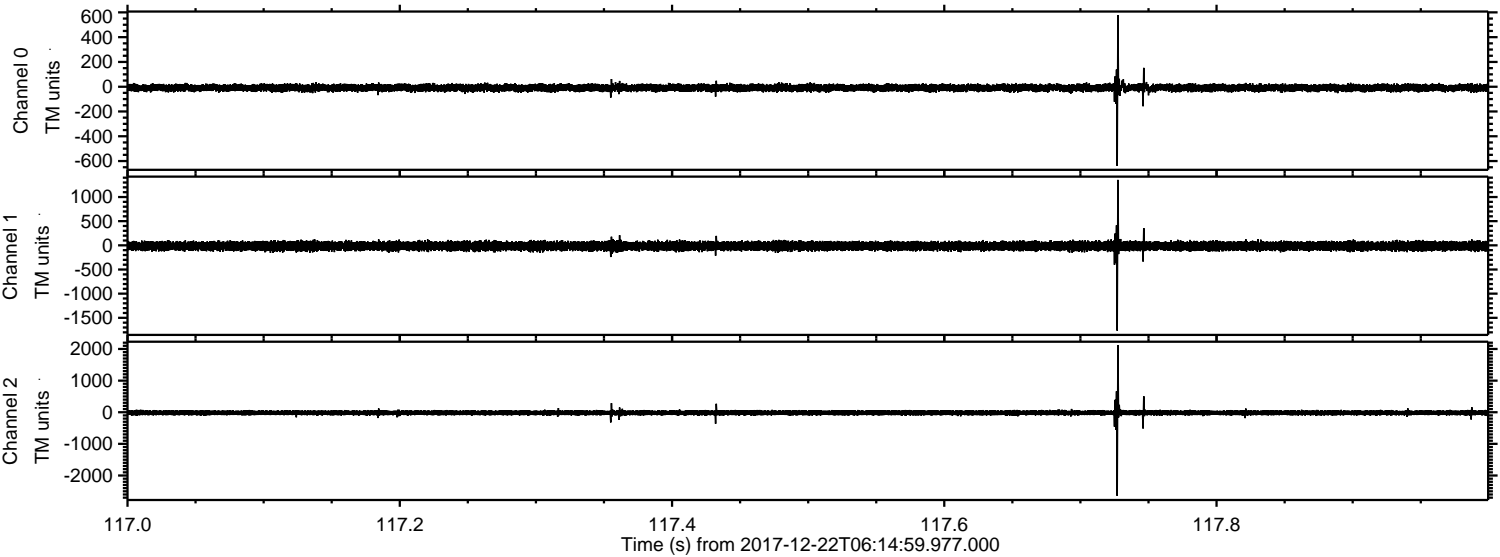

ELMAVAN 3D WAVEFORMS (Measured data sampled at 50 kHz) 51000 packets of 144 samples from 2017-12-22T06:14:59.977.000. Part 134/147

Processed Fri Dec 22 07:23:09 2017 by ELM ver.2012-10-06 from 001__elm20171222_061458__dat00.bin

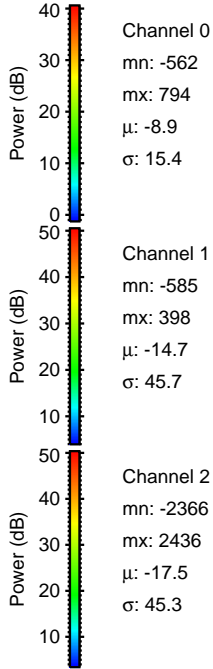
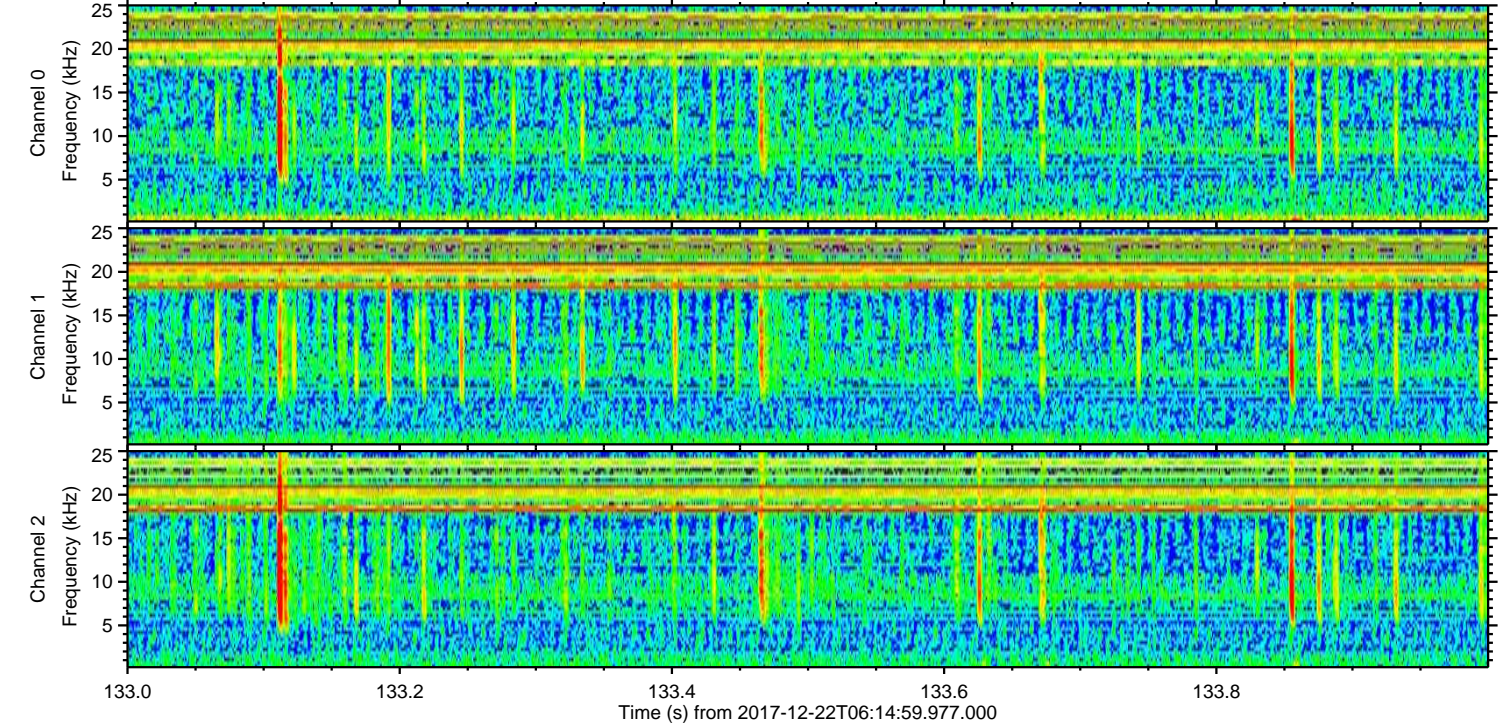
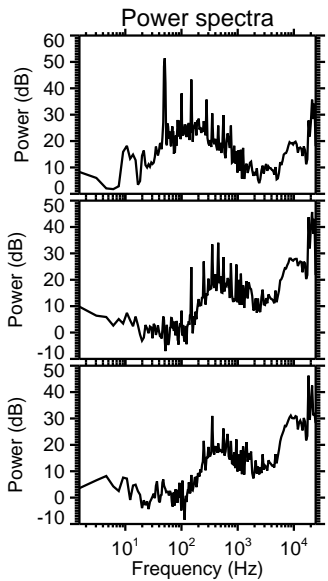
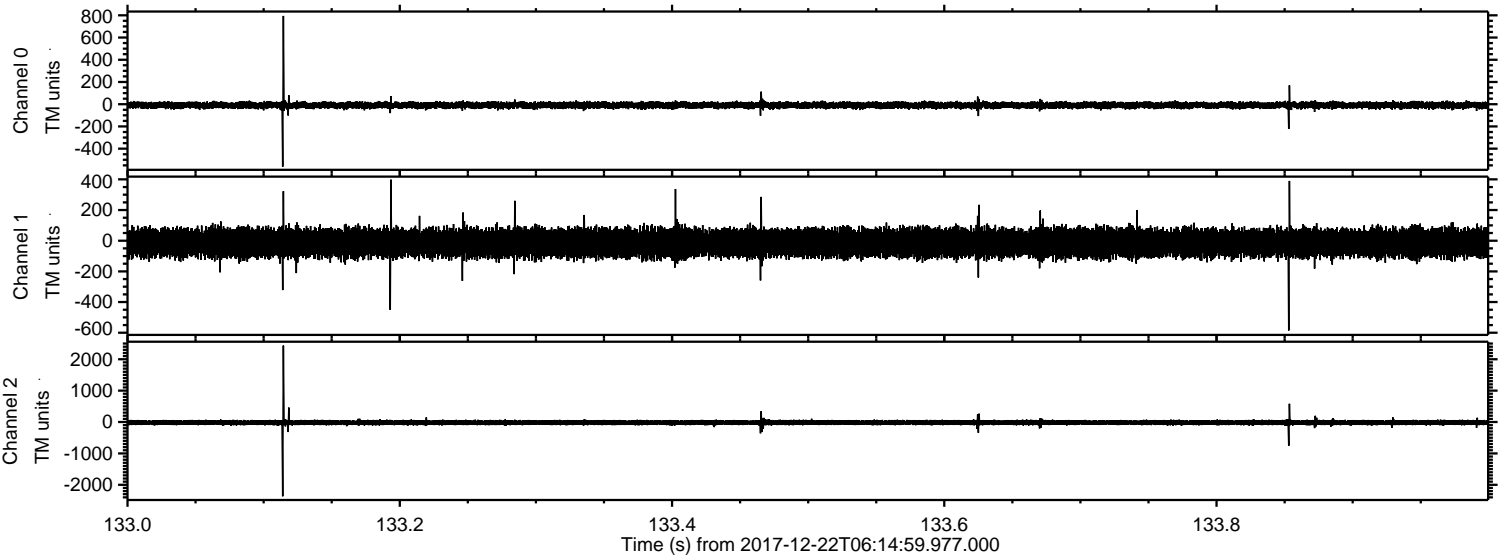

ELMAVAN 3D WAVEFORMS (Measured data sampled at 50 kHz) 51000 packets of 144 samples from 2017-12-22T06:14:59.977.000. Part 109/147

Processed Fri Dec 22 07:23:10 2017 by ELM ver.2012-10-06 from 001__elm20171222_061458__dat00.bin

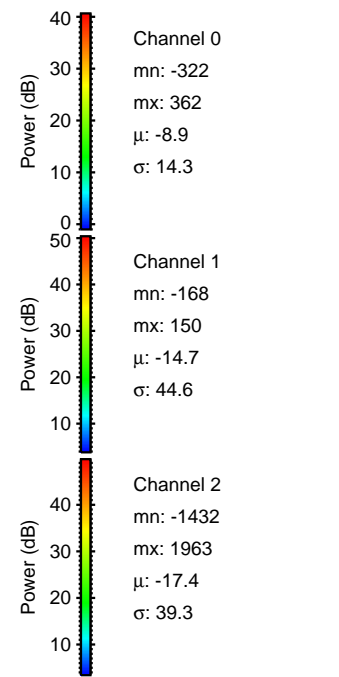
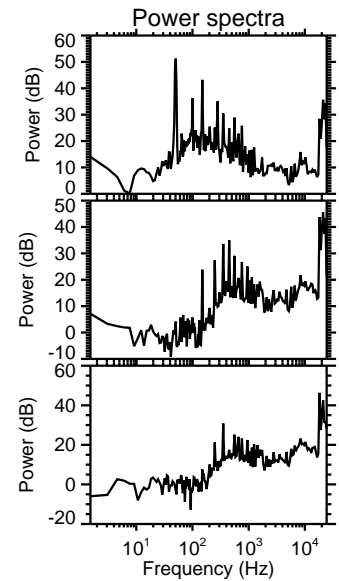
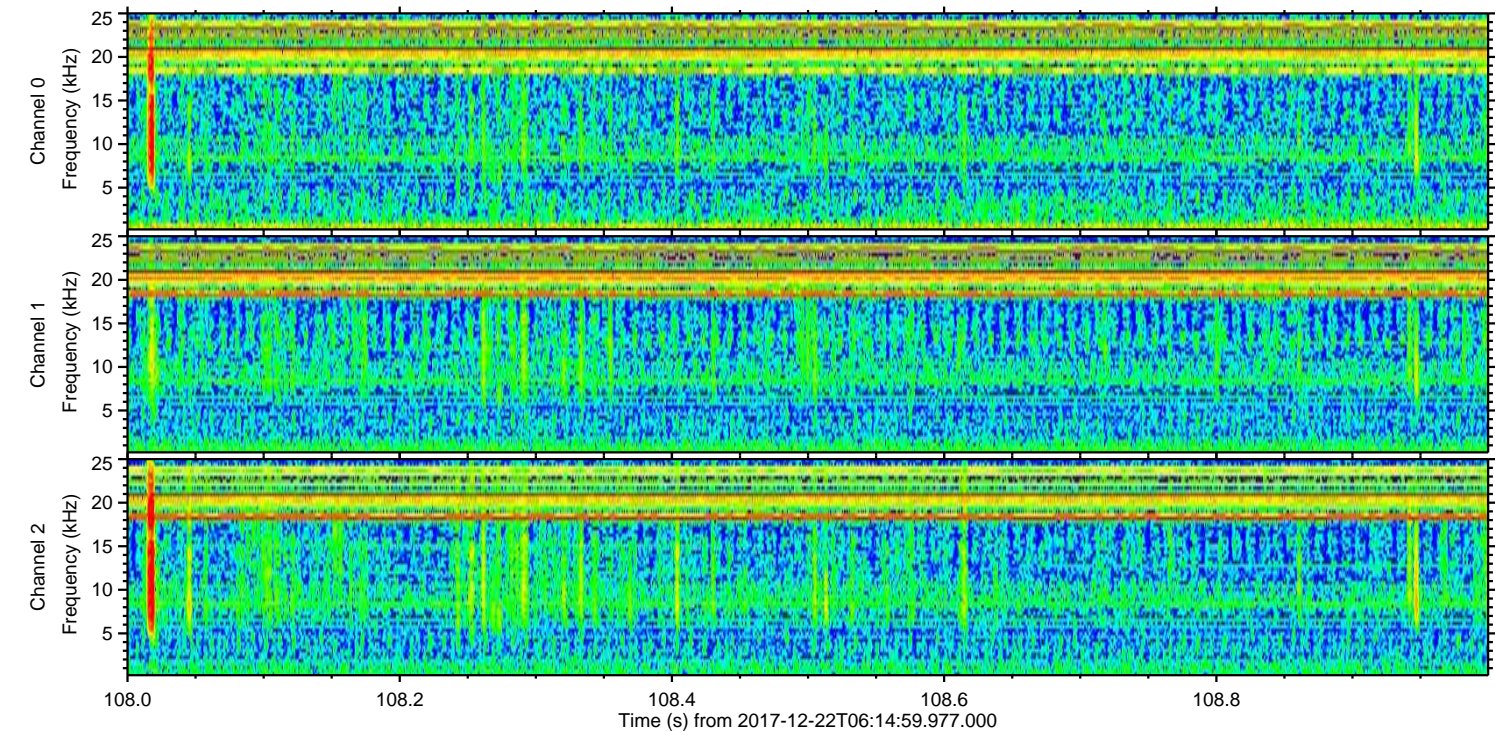
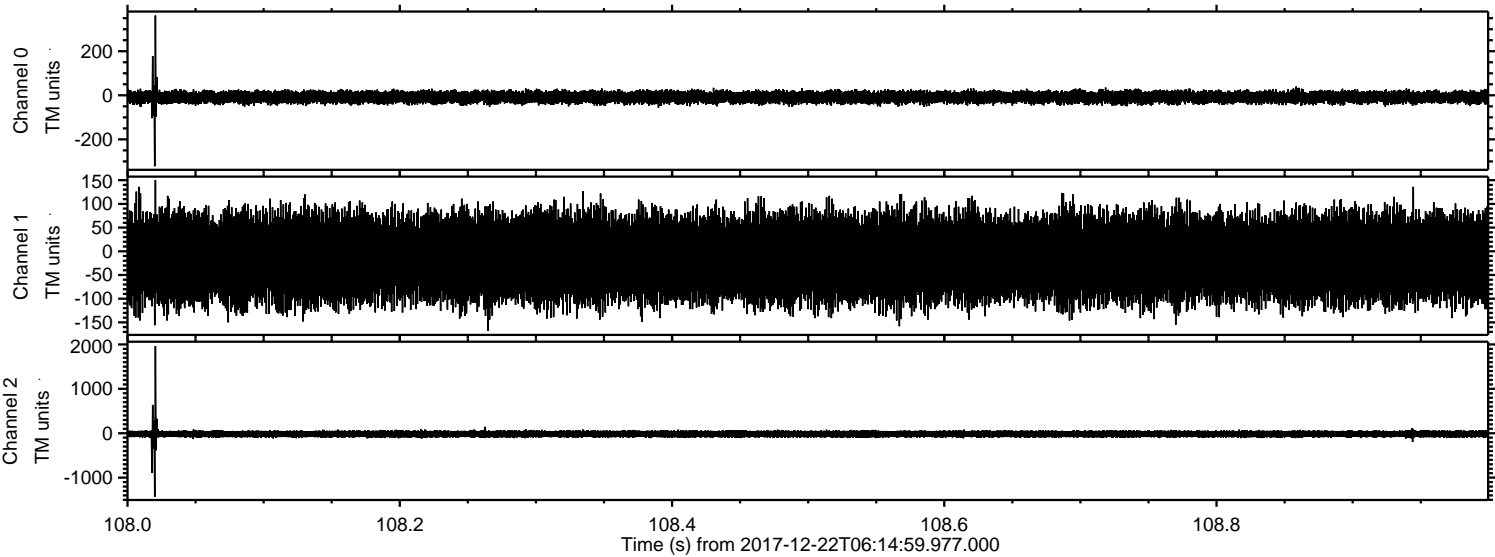

Power spectra

Channel 0

mn: -322
mx: 362
 μ : -8.9
 σ : 14.3

Channel 1

mn: -168
mx: 150
 μ : -14.7
 σ : 44.6

Channel 2

mn: -1432
mx: 1963
 μ : -17.4
 σ : 39.3

ELMAVAN 3D WAVEFORMS (Measured data sampled at 50 kHz) 51000 packets of 144 samples from 2017-12-22T06:14:59.977.000. Part 140/147

Processed Fri Dec 22 07:23:10 2017 by ELM ver.2012-10-06 from 001__elm20171222_061458__dat00.bin

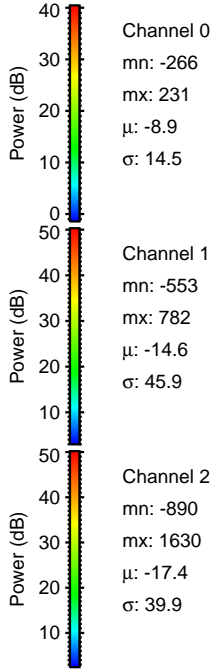
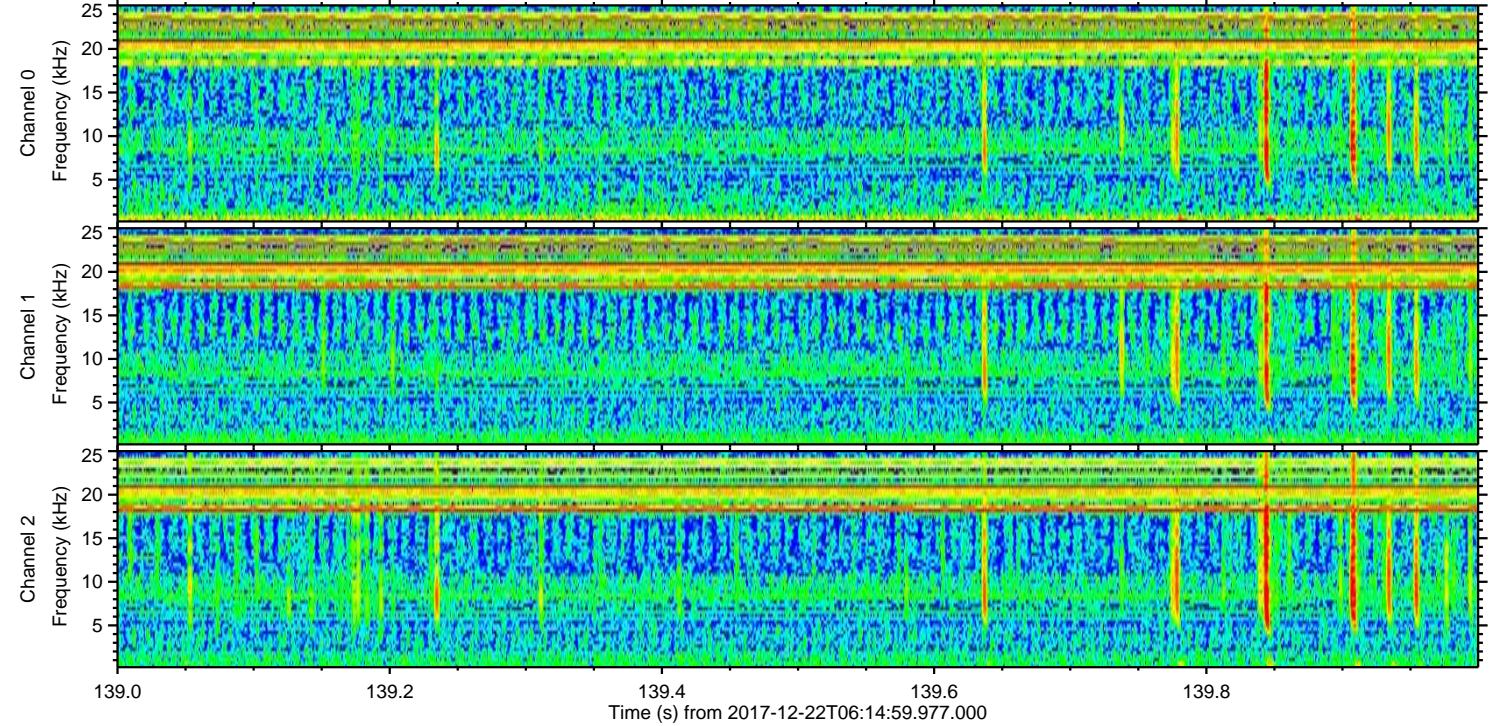
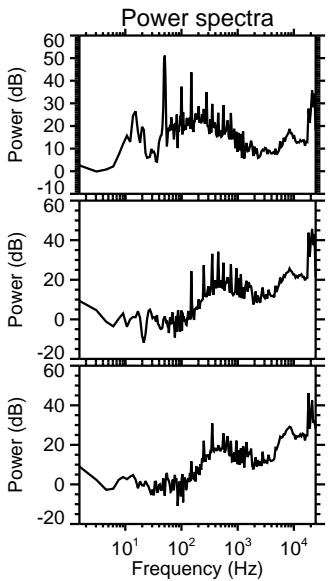
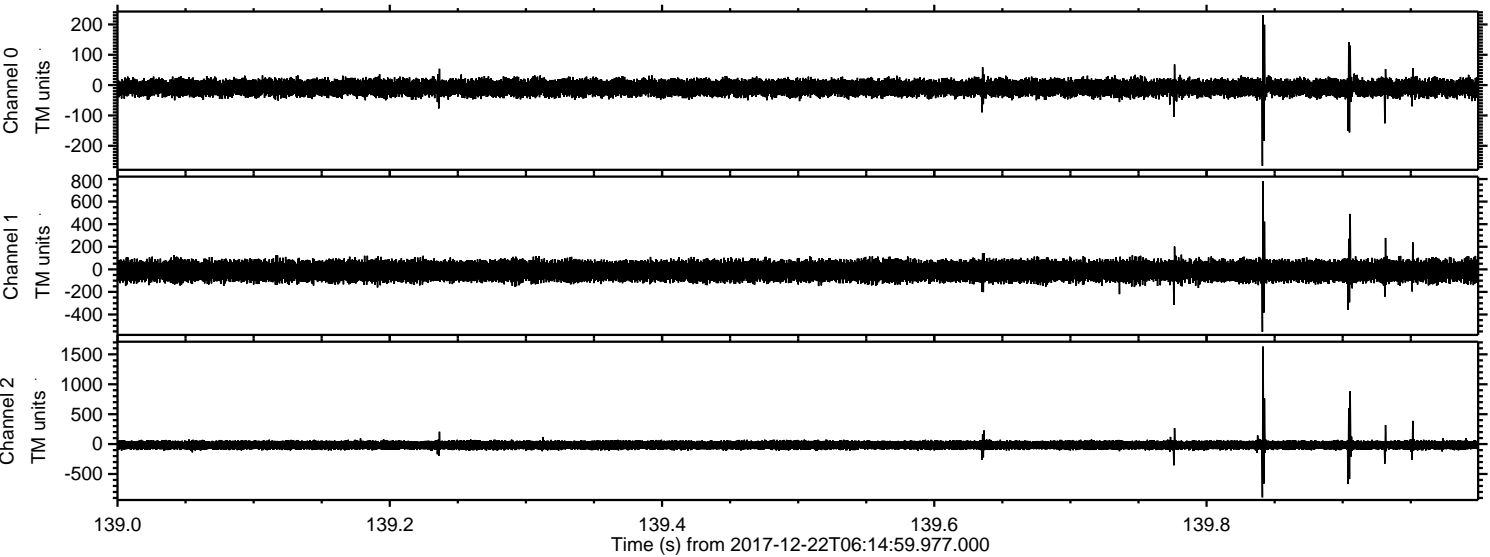

ELMAVAN 3D WAVEFORMS (Measured data sampled at 50 kHz) 51000 packets of 144 samples from 2017-12-22T06:14:59.977.000. Part 135/147

Processed Fri Dec 22 07:23:11 2017 by ELM ver.2012-10-06 from 001__elm20171222_061458__dat00.bin

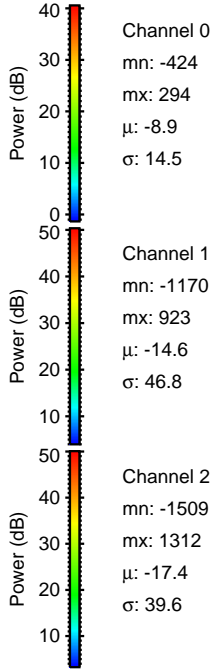
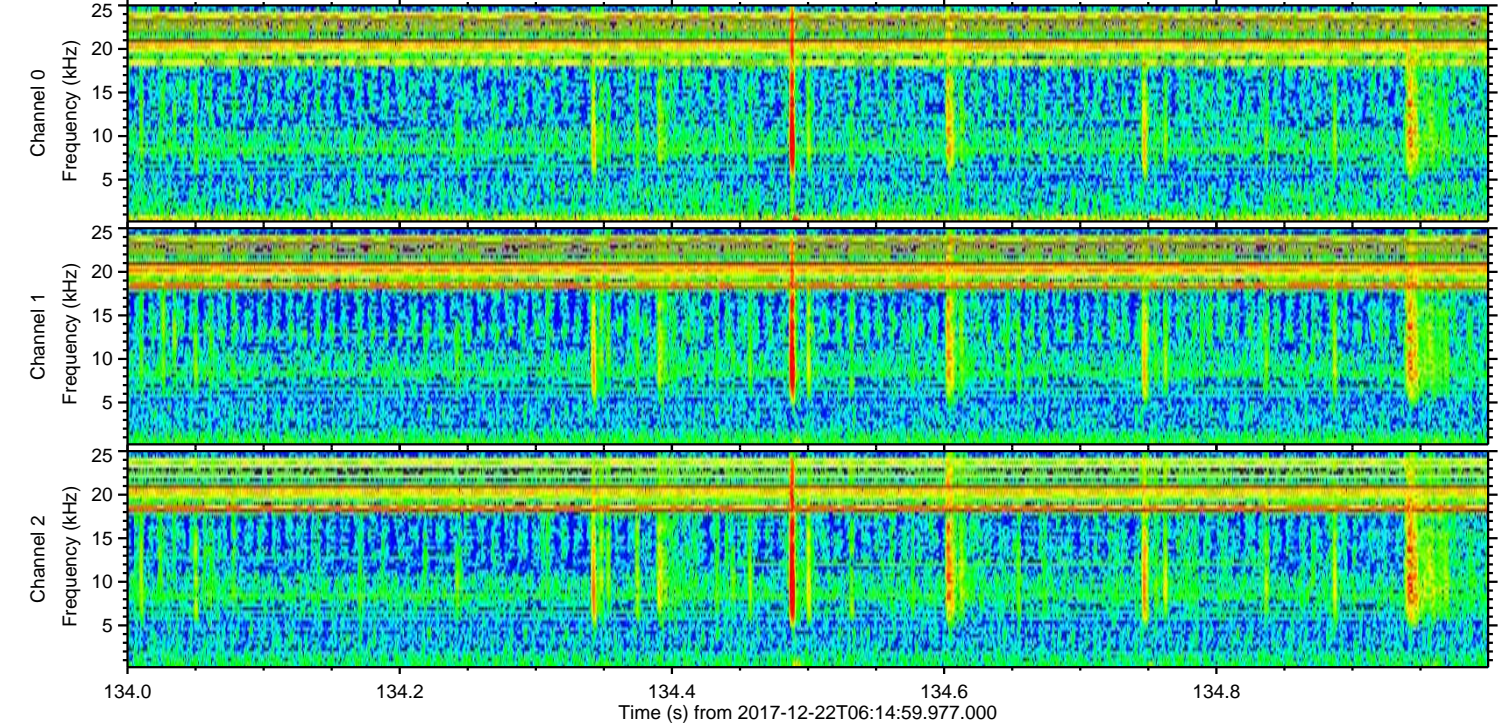
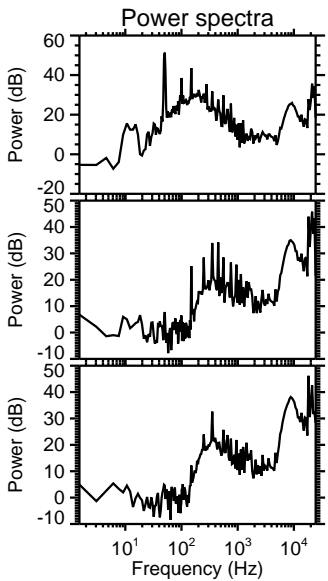
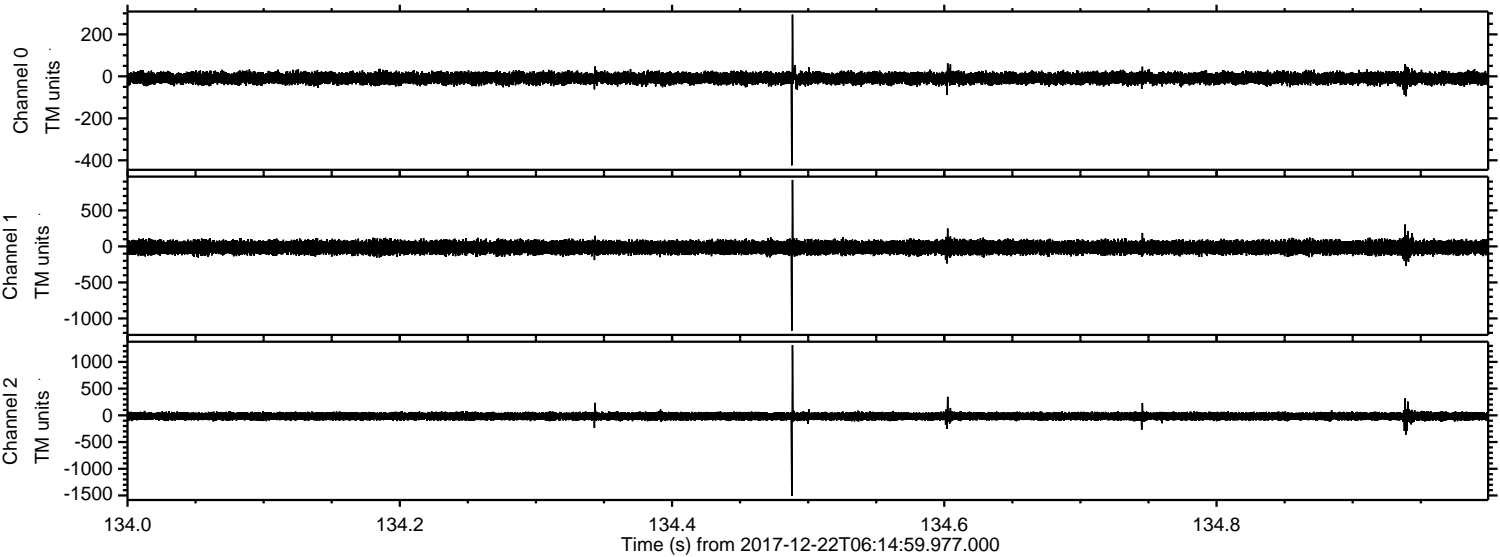

Channel 0
mn: -424
mx: 294
 μ : -8.9
 σ : 14.5

Channel 1
mn: -1170
mx: 923
 μ : -14.6
 σ : 46.8

Channel 2
mn: -1509
mx: 1312
 μ : -17.4
 σ : 39.6

Processed Fri Dec 22 07:23:12 2017 by ELM ver.2012-10-06 from 001__elm20171222_061458__dat00.bin

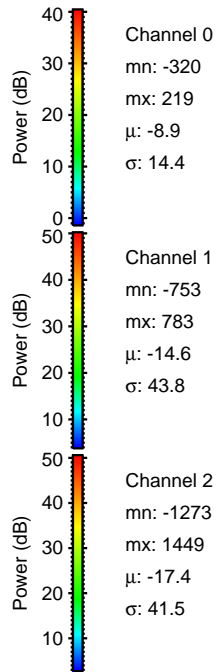
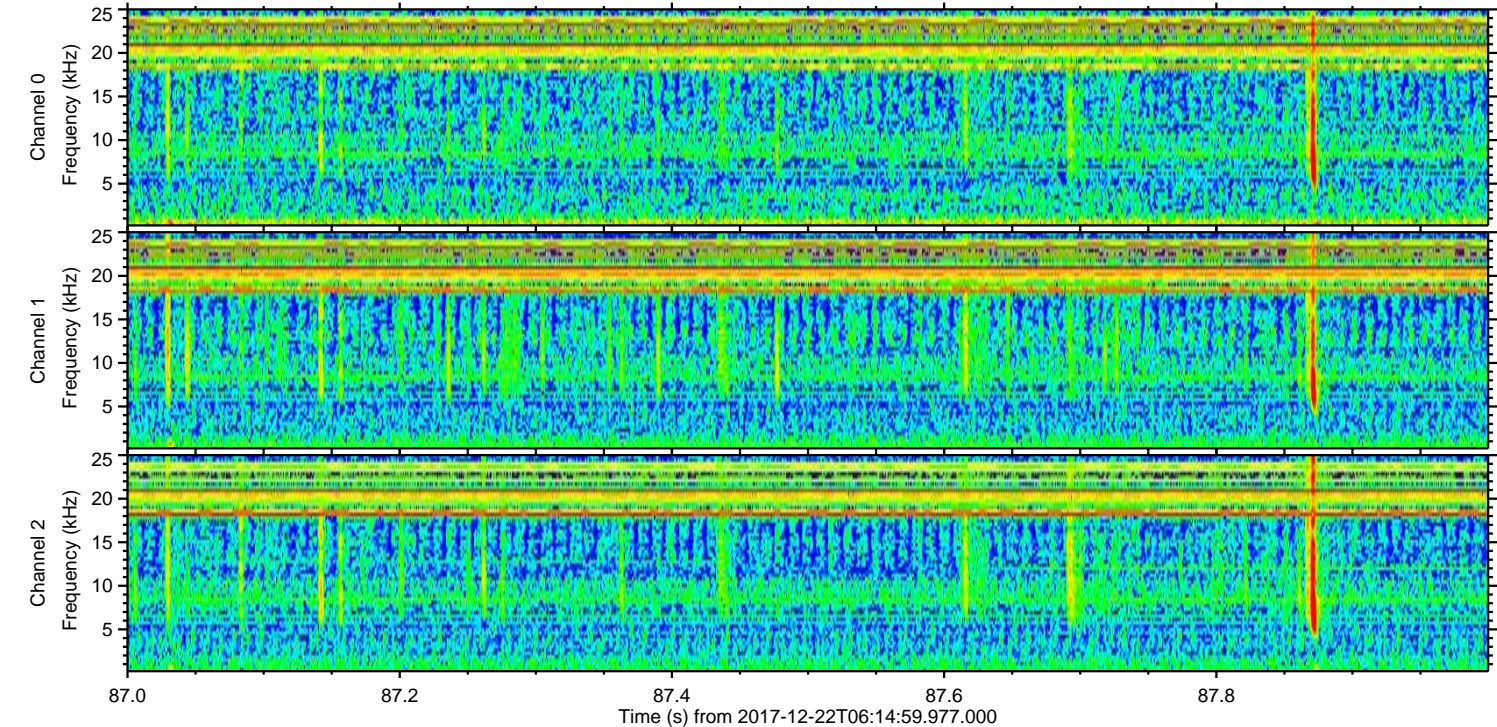
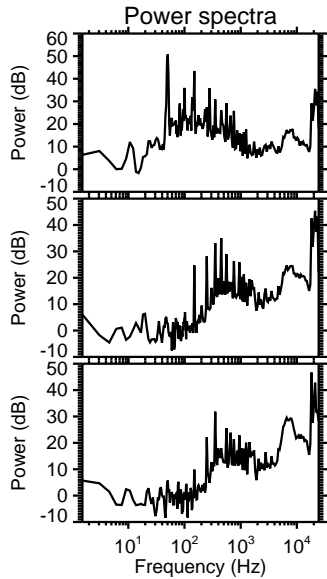
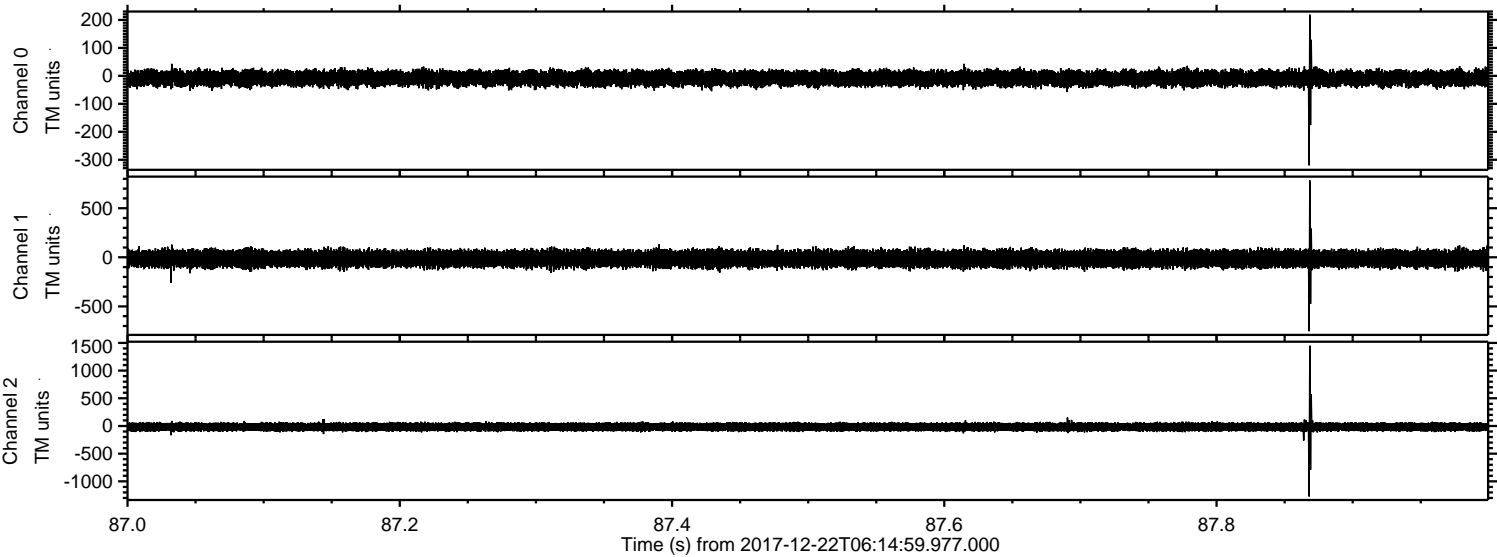

ELMAVAN 3D WAVEFORMS (Measured data sampled at 50 kHz) 51000 packets of 144 samples from 2017-12-22T06:14:59.977.000. Part 48/147

Processed Fri Dec 22 07:23:14 2017 by ELM ver.2012-10-06 from 001__elm20171222_061458__dat00.bin

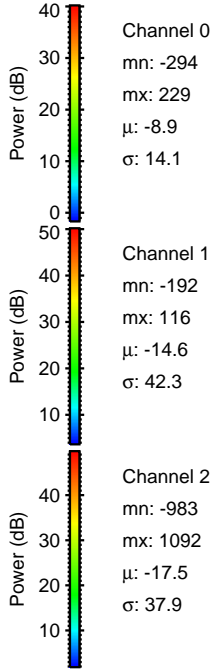
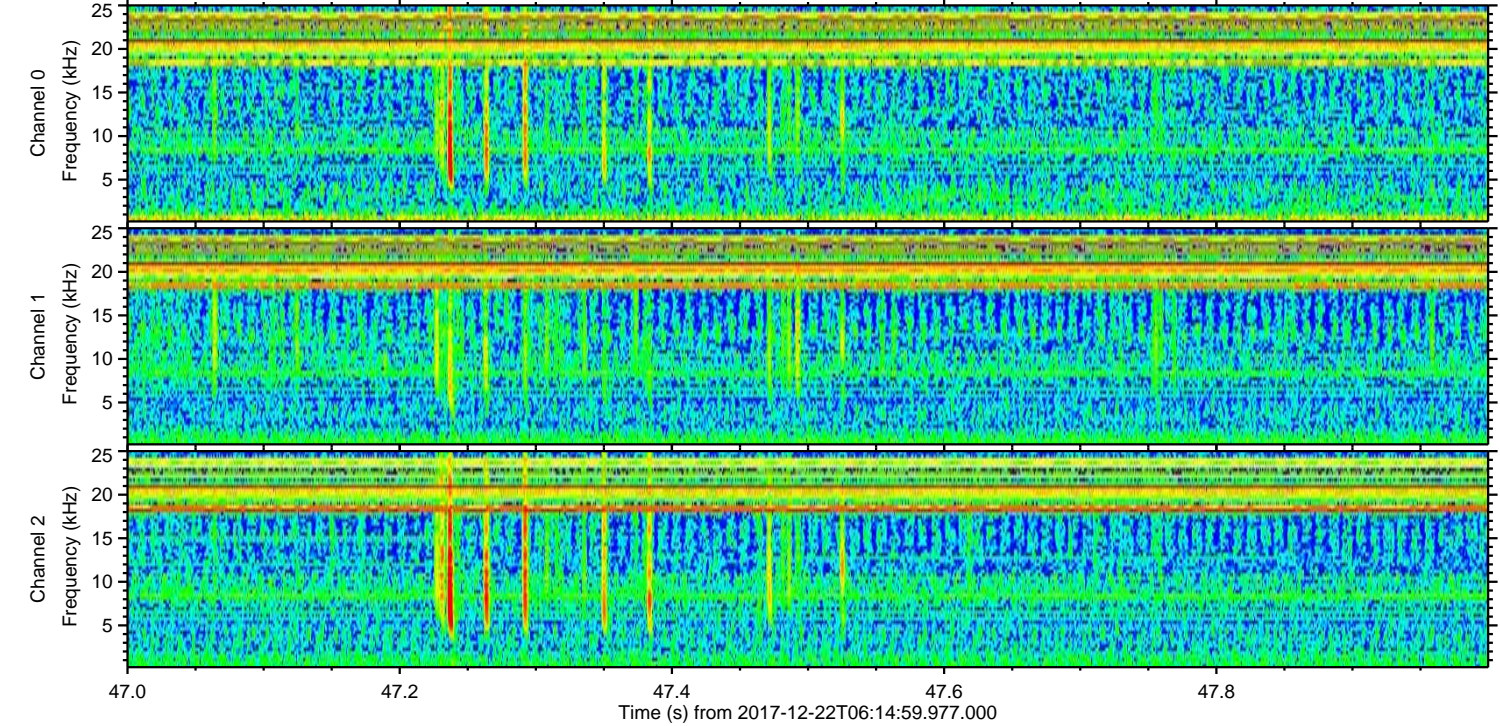
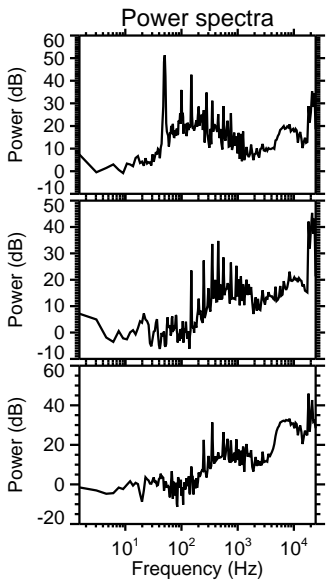
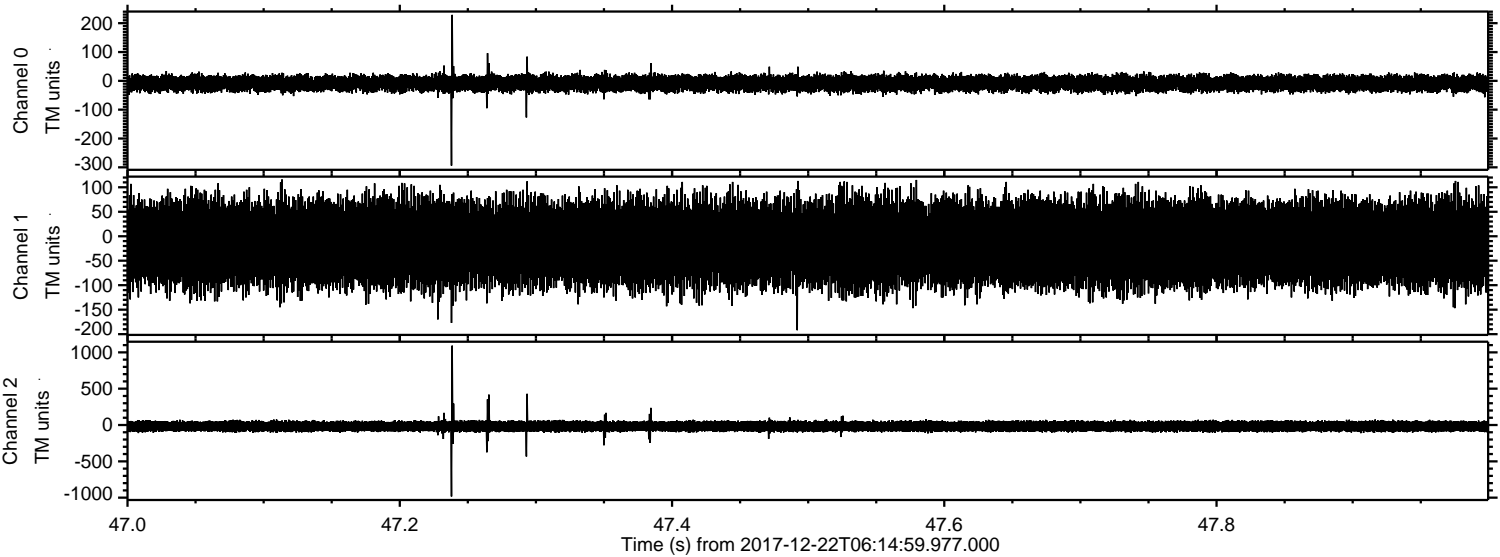

Processed Fri Dec 22 07:23:15 2017 by ELM ver.2012-10-06 from 001__elm20171222_061458__dat00.bin

