

ELMAVAN 3D WAVEFORMS (Measured data sampled at 50 kHz) 51000 packets of 144 samples from 2017-12-21T23:04:40.309.000.

Processed Fri Dec 22 00:12:39 2017 by ELM ver.2012-10-06 from 001__elm20171221_230439__dat00.bin

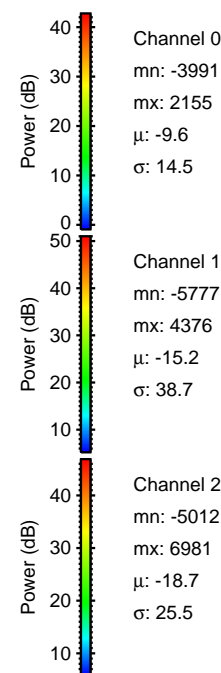

Processed Fri Dec 22 00:12:47 2017 by ELM ver.2012-10-06 from 001__elm20171221_230439__dat00.bin

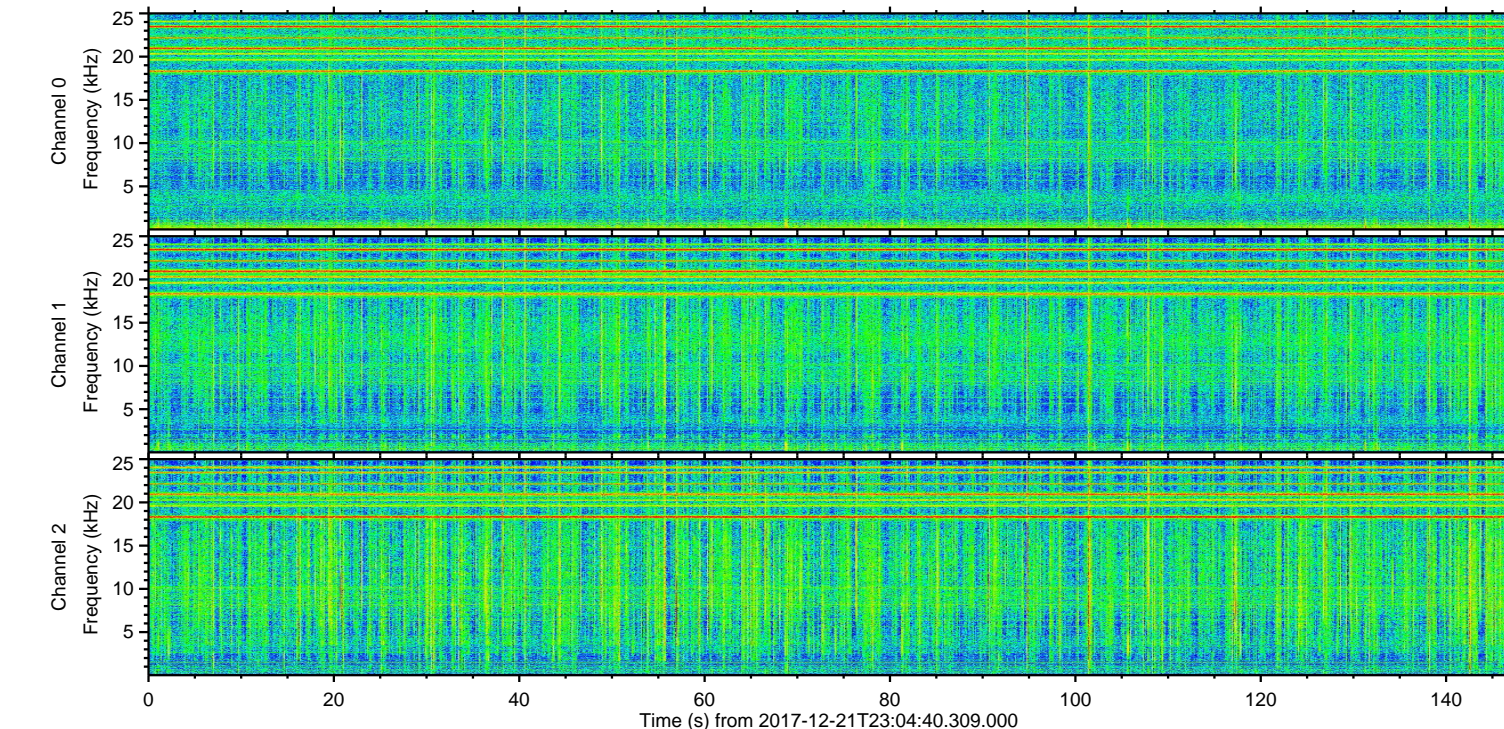
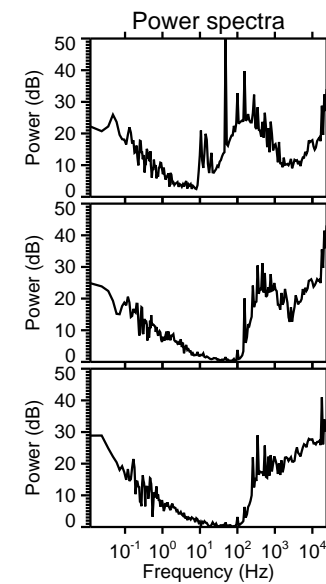
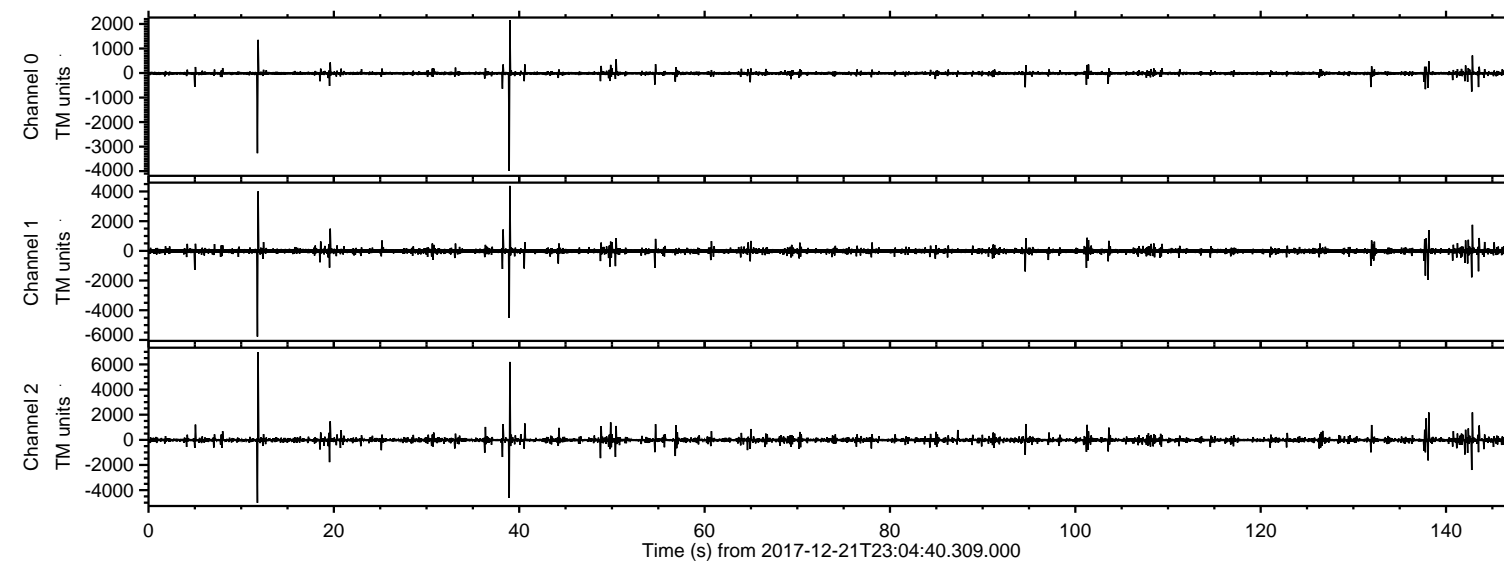
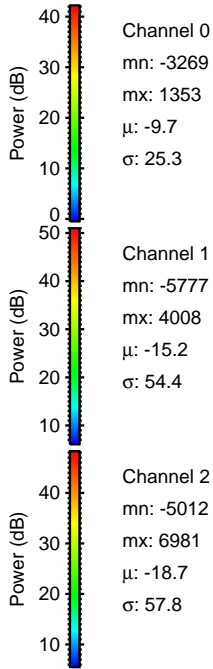
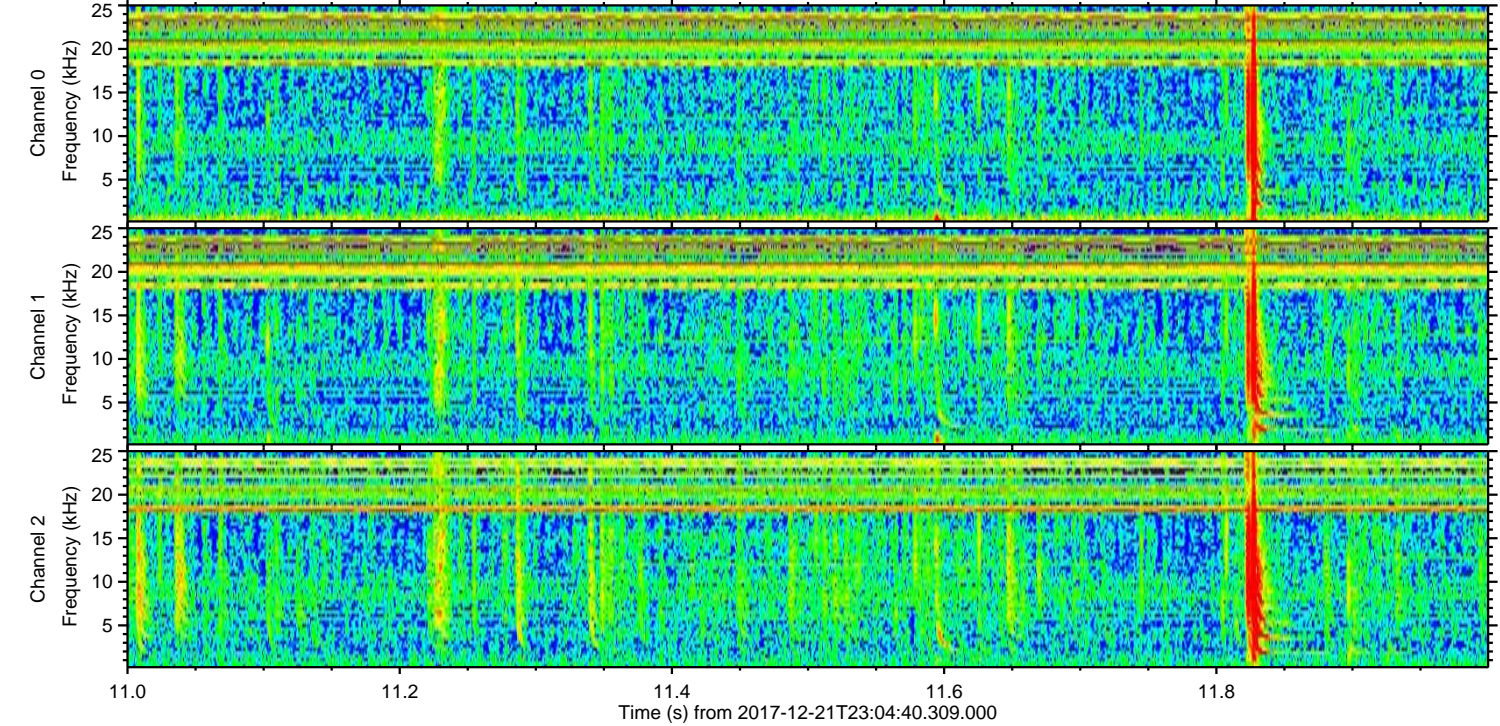
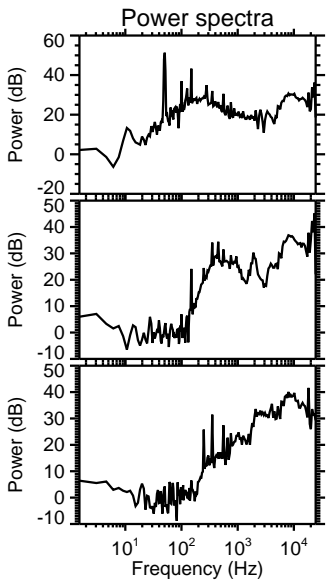
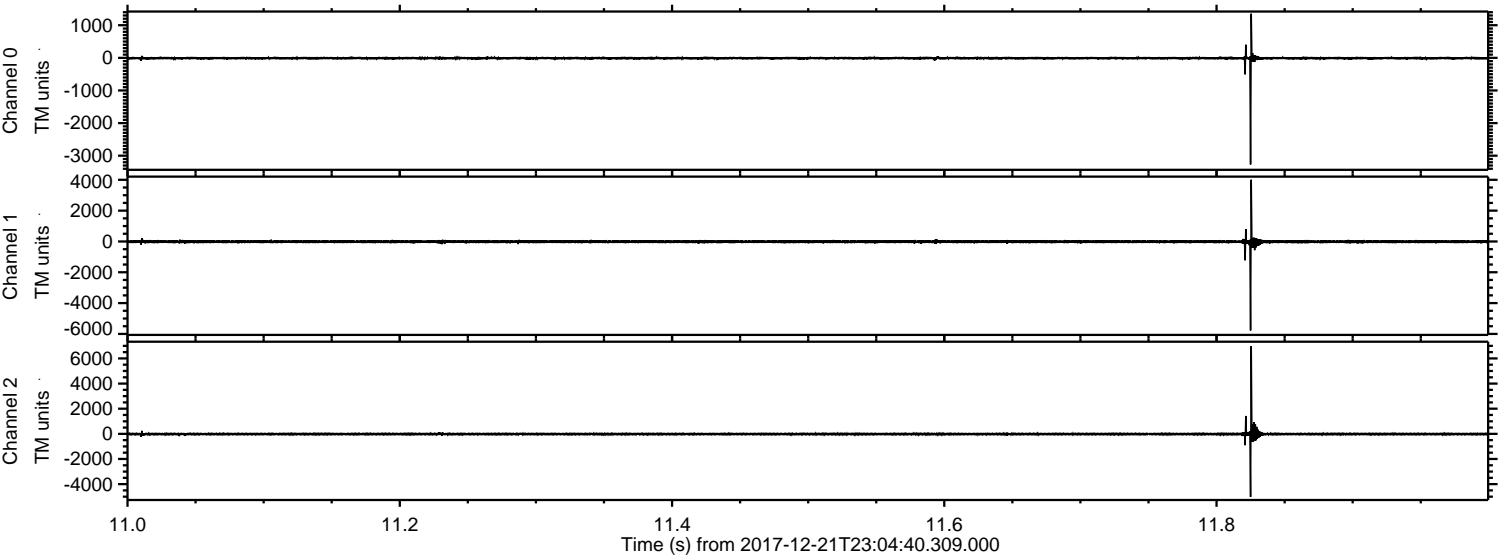

Channel 0
mn: -3269
mx: 1353
 μ : -9.7
 σ : 25.3

Channel 1
mn: -5777
mx: 4008
 μ : -15.2
 σ : 54.4

Channel 2
mn: -5012
mx: 6981
 μ : -18.7
 σ : 57.8

Processed Fri Dec 22 00:12:47 2017 by ELM ver.2012-10-06 from 001__elm20171221_230439__dat00.bin

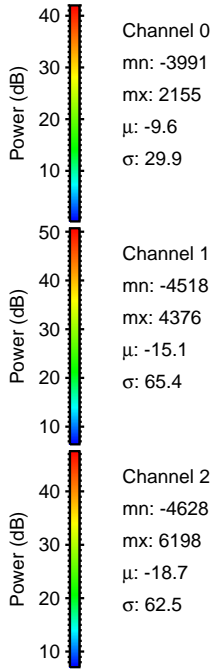
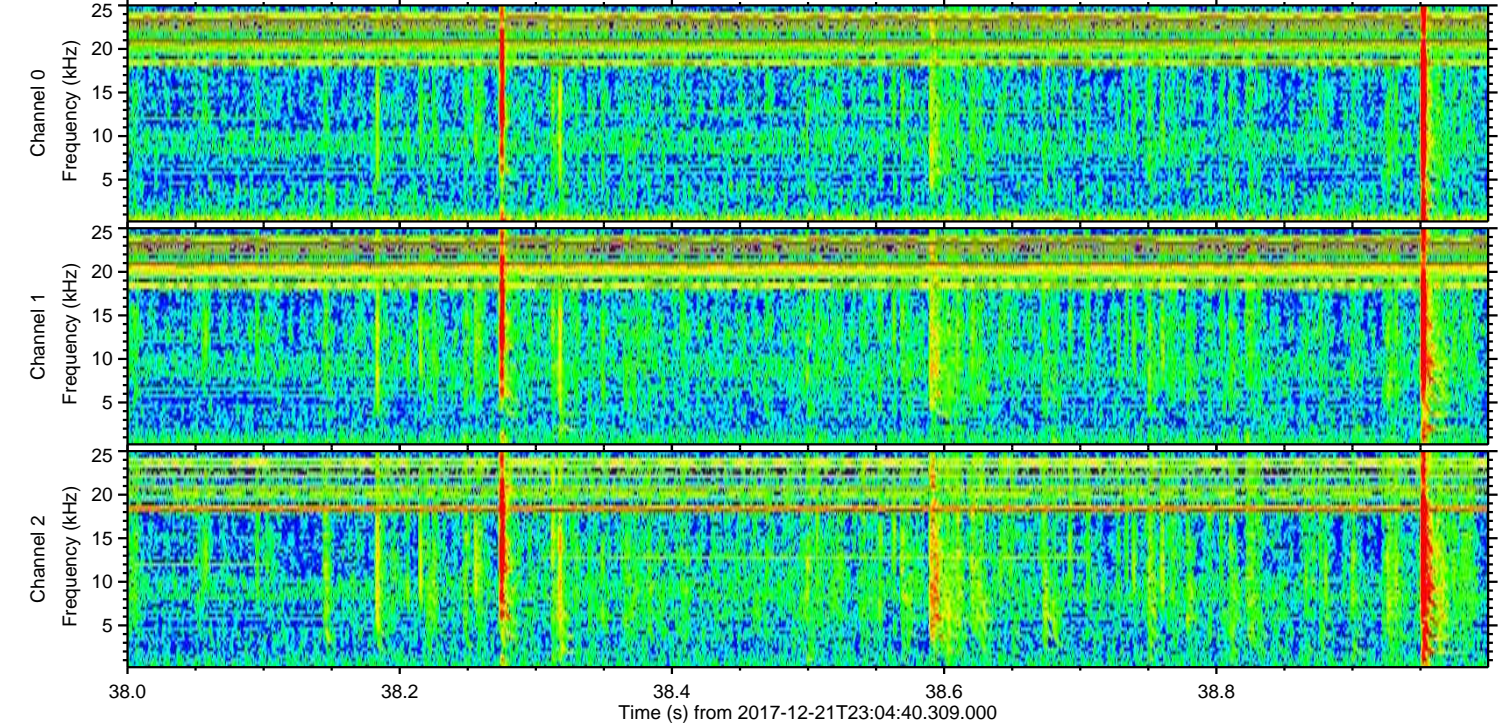
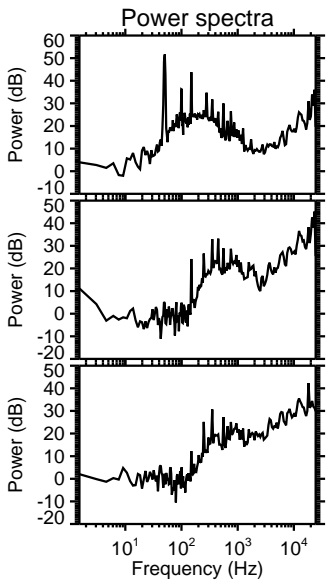
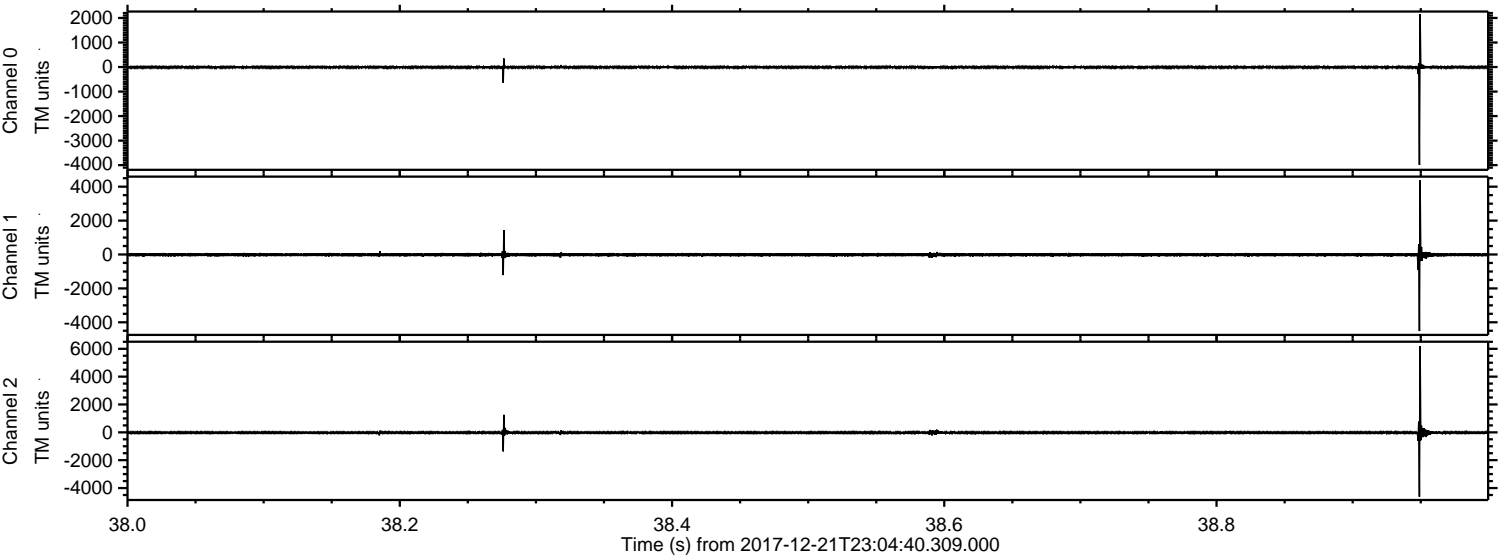

ELMAVAN 3D WAVEFORMS (Measured data sampled at 50 kHz) 51000 packets of 144 samples from 2017-12-21T23:04:40.309.000. Part 143/147

Processed Fri Dec 22 00:12:48 2017 by ELM ver.2012-10-06 from 001__elm20171221_230439__dat00.bin

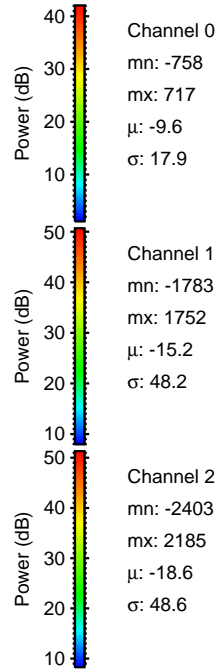
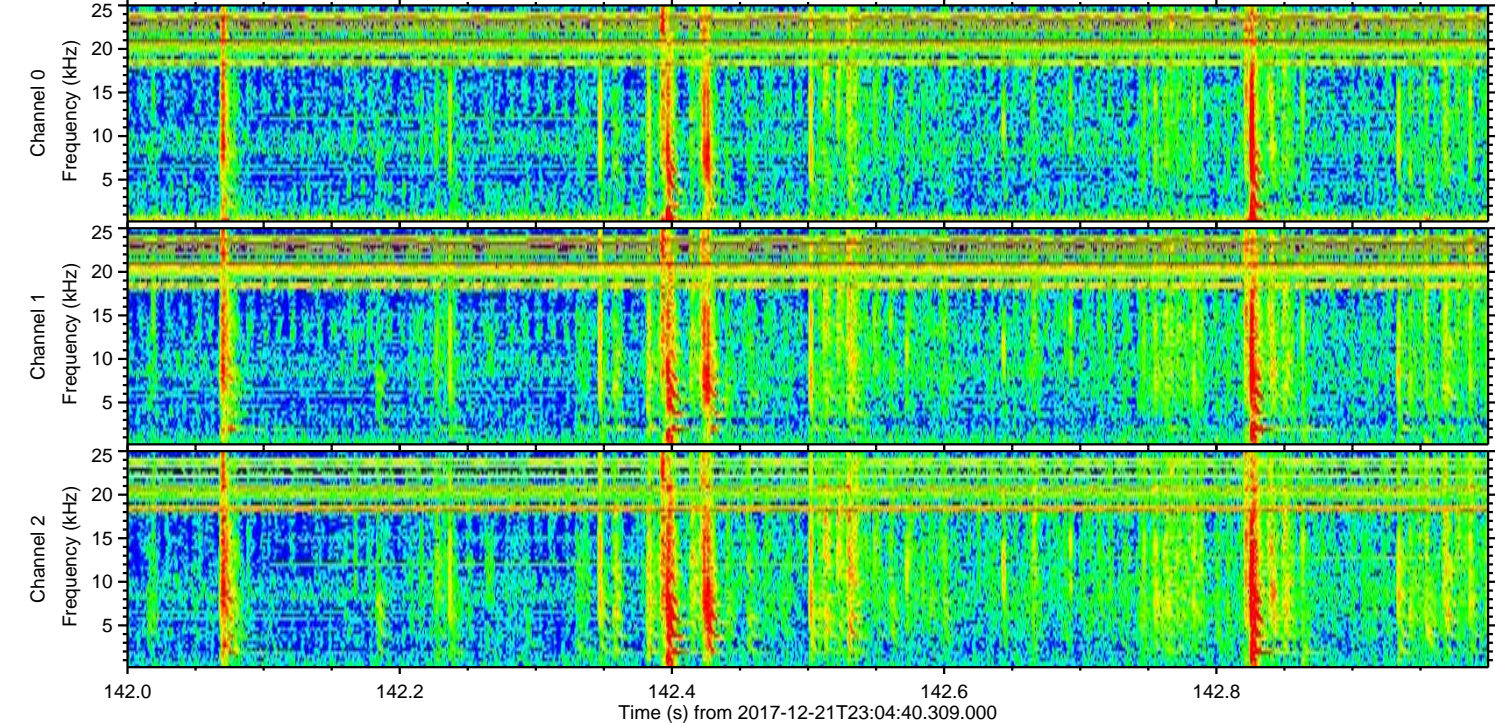
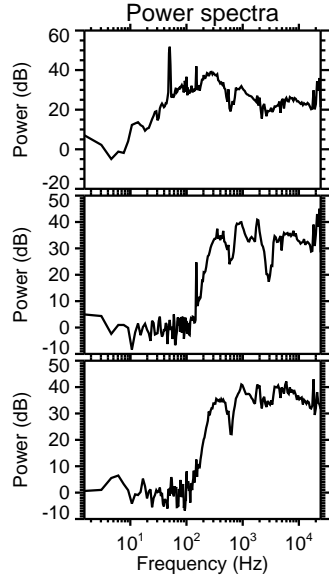
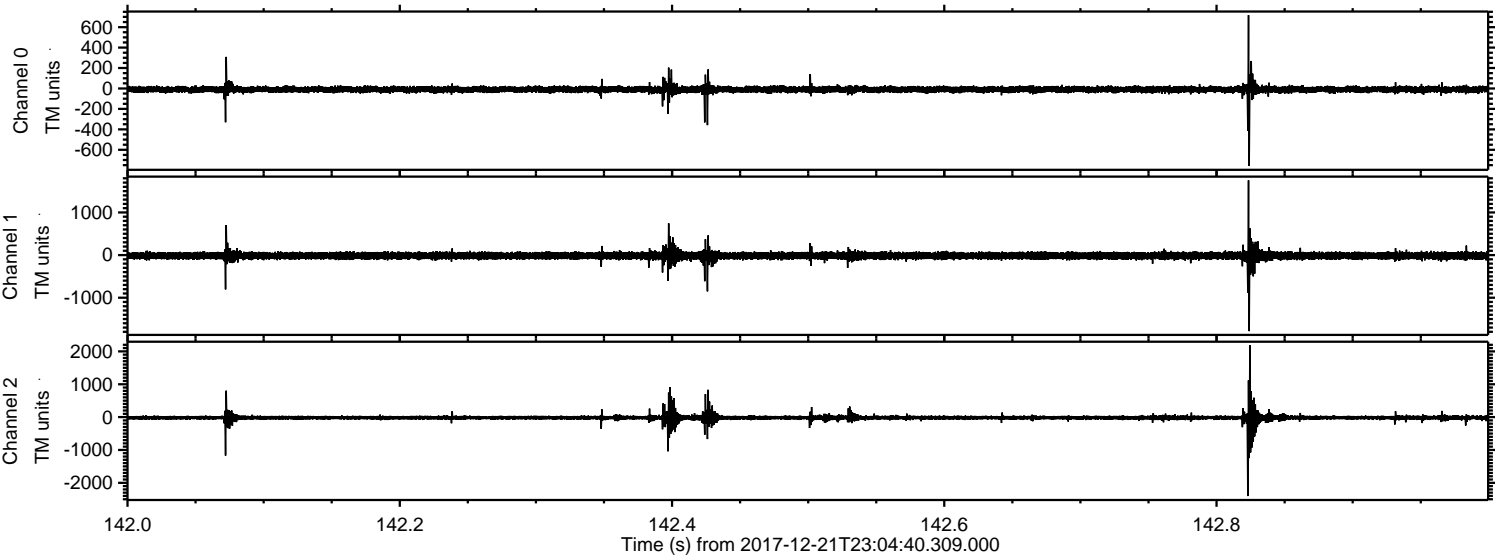

ELMAVAN 3D WAVEFORMS (Measured data sampled at 50 kHz) 51000 packets of 144 samples from 2017-12-21T23:04:40.309.000. Part 139/147

Processed Fri Dec 22 00:12:49 2017 by ELM ver.2012-10-06 from 001__elm20171221_230439__dat00.bin

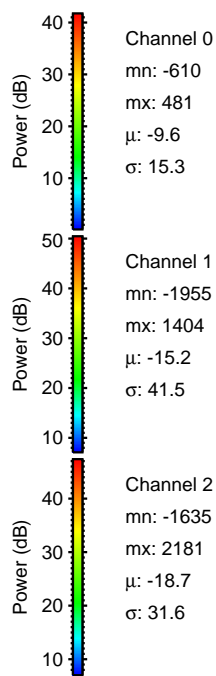
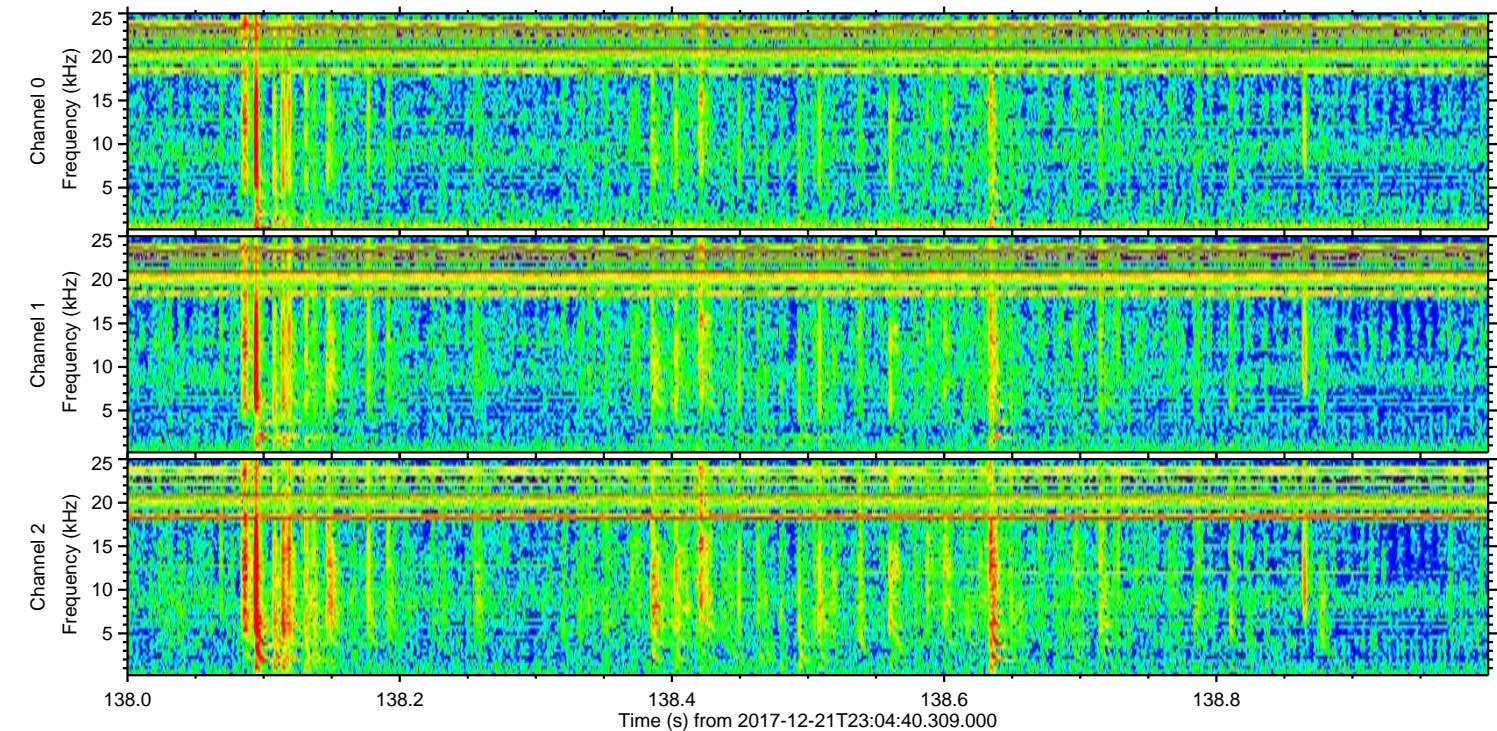
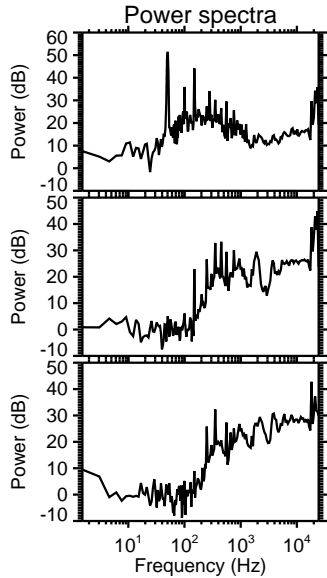
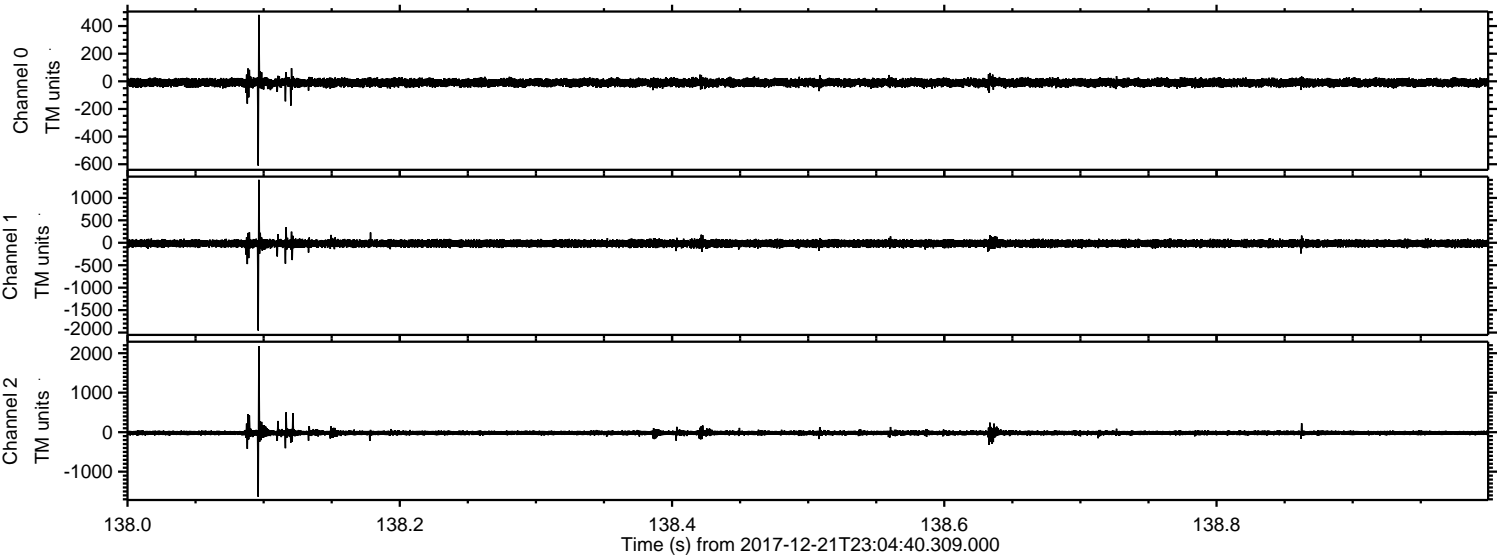

Processed Fri Dec 22 00:12:50 2017 by ELM ver.2012-10-06 from 001__elm20171221_230439__dat00.bin

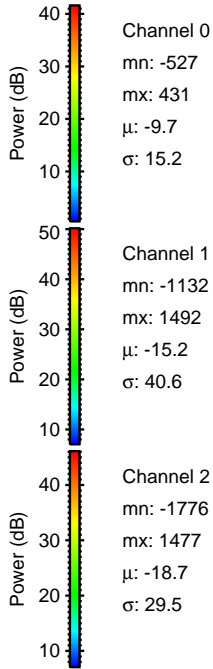
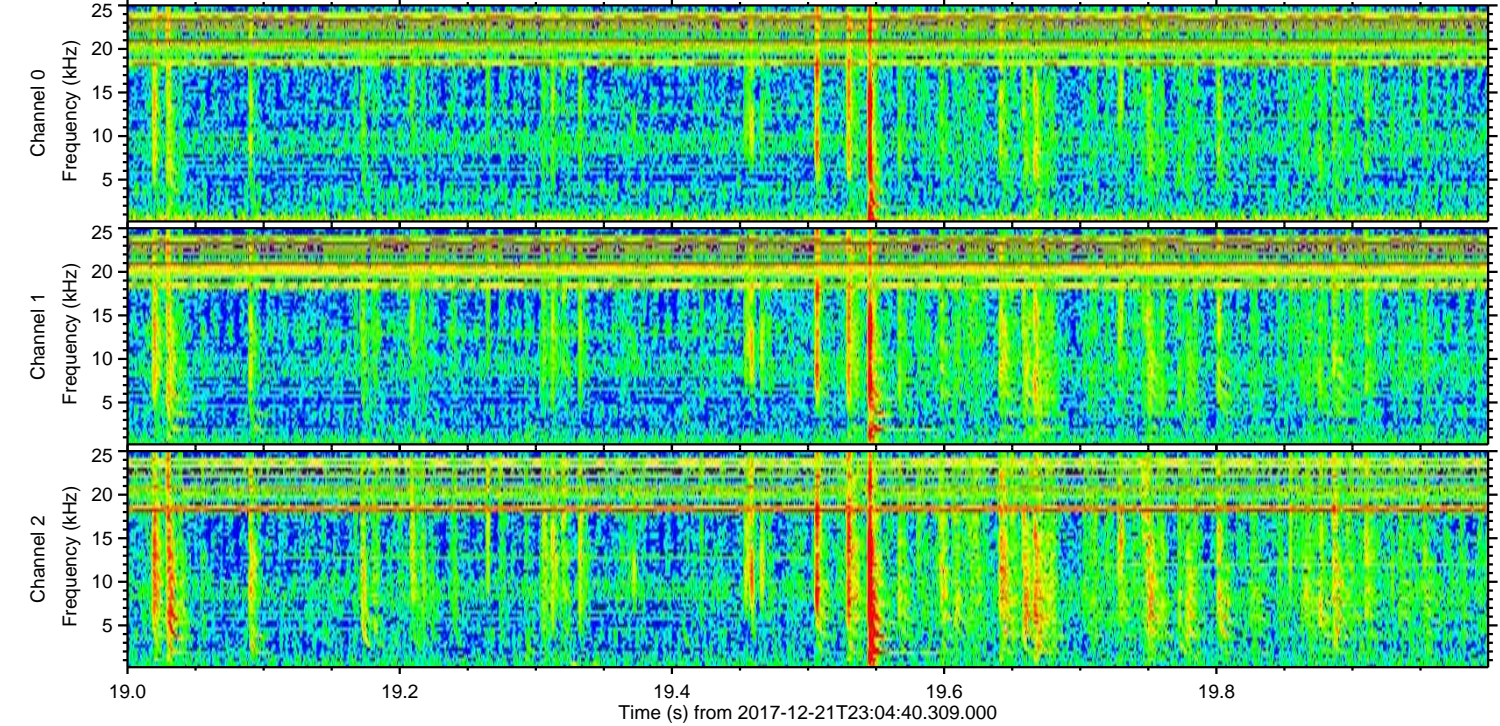
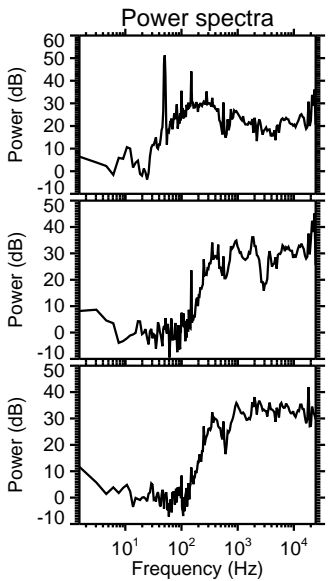
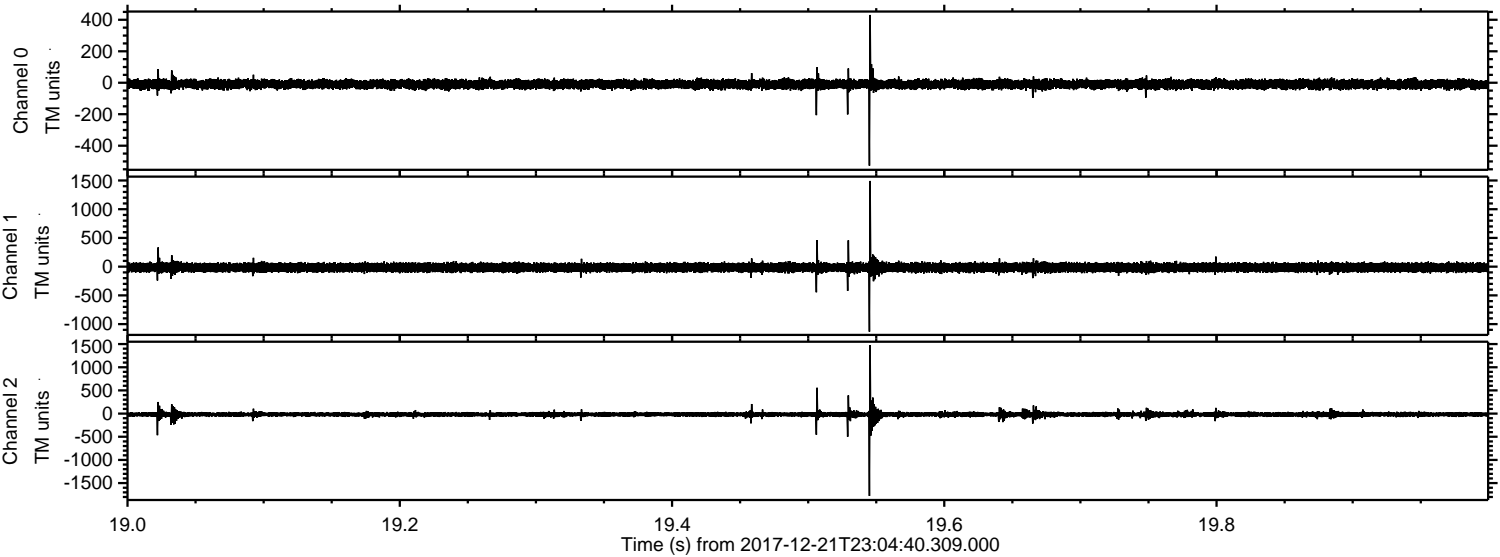

Channel 0
mn: -527
mx: 431
 μ : -9.7
 σ : 15.2

Channel 1
mn: -1132
mx: 1492
 μ : -15.2
 σ : 40.6

Channel 2
mn: -1776
mx: 1477
 μ : -18.7
 σ : 29.5

ELMAVAN 3D WAVEFORMS (Measured data sampled at 50 kHz) 51000 packets of 144 samples from 2017-12-21T23:04:40.309.000. Part 138/147

Processed Fri Dec 22 00:12:50 2017 by ELM ver.2012-10-06 from 001__elm20171221_230439__dat00.bin

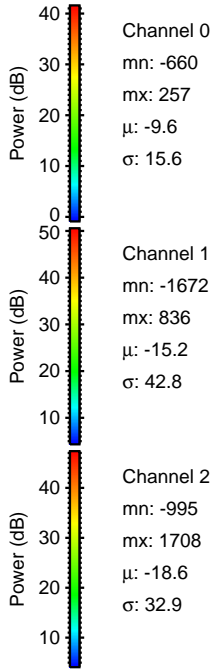
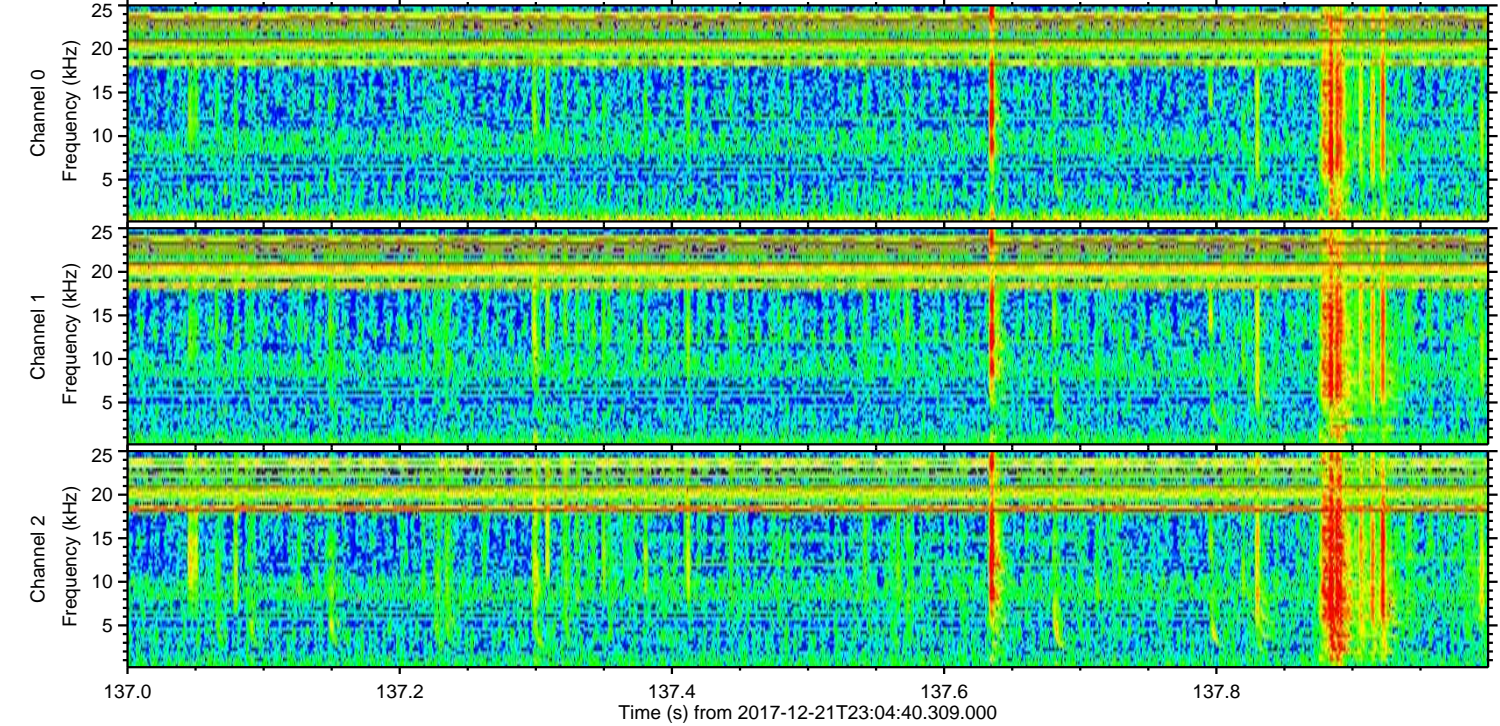
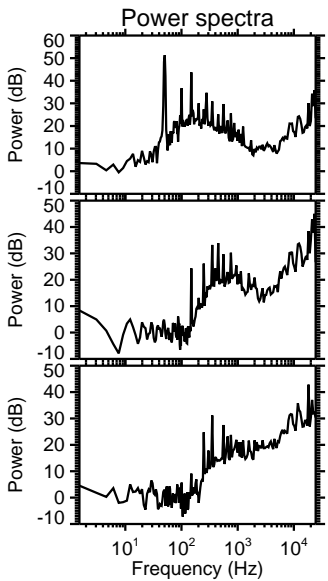
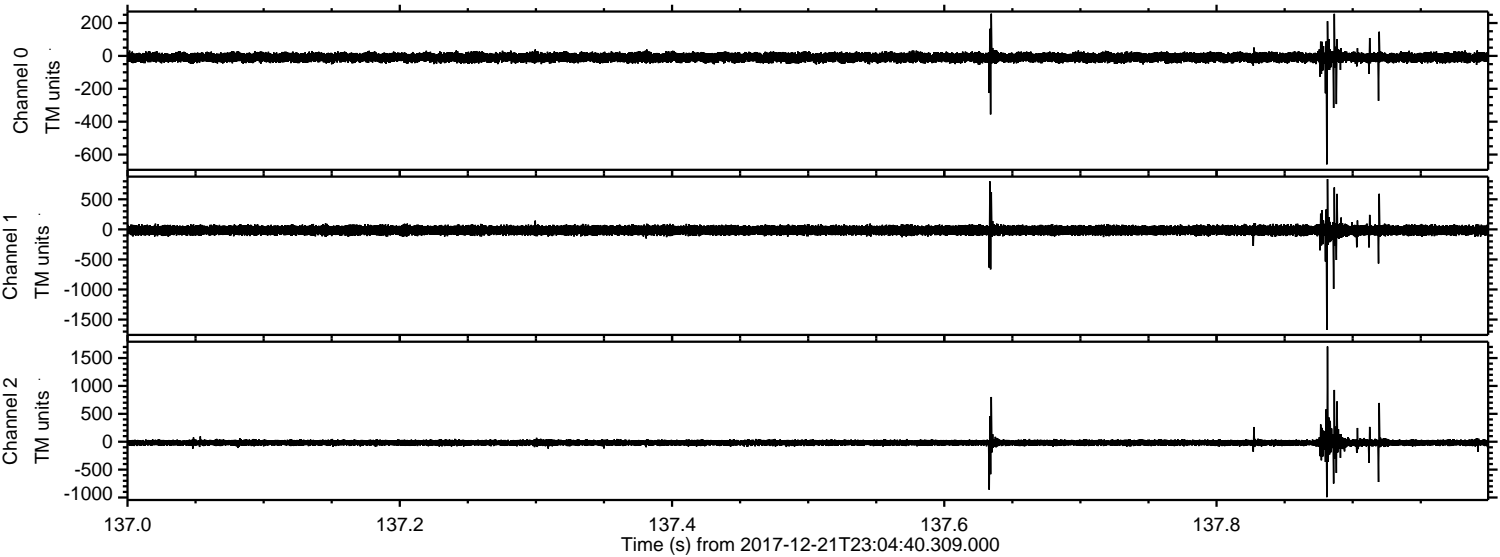

Channel 0
mn: -660
mx: 257
 μ : -9.6
 σ : 15.6

Channel 1
mn: -1672
mx: 836
 μ : -15.2
 σ : 42.8

Channel 2
mn: -995
mx: 1708
 μ : -18.6
 σ : 32.9

Processed Fri Dec 22 00:12:51 2017 by ELM ver.2012-10-06 from 001__elm20171221_230439__dat00.bin

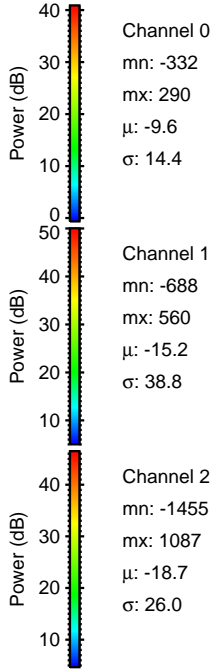
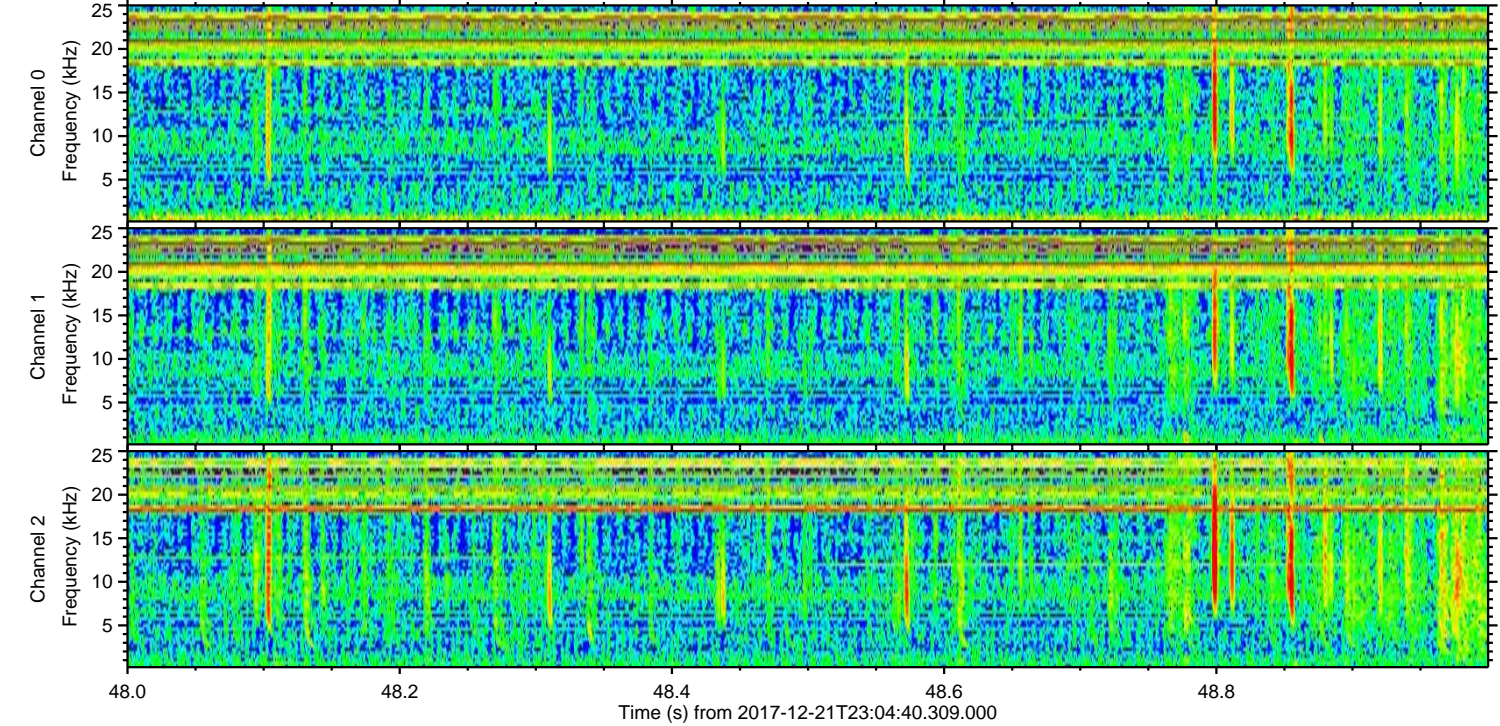
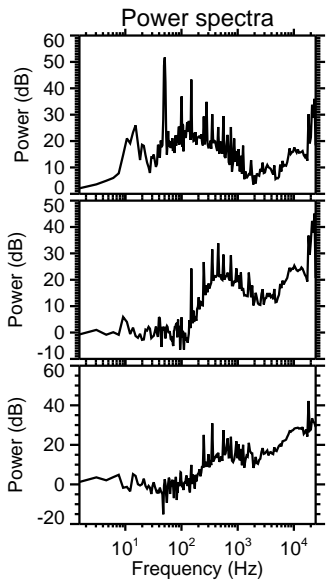
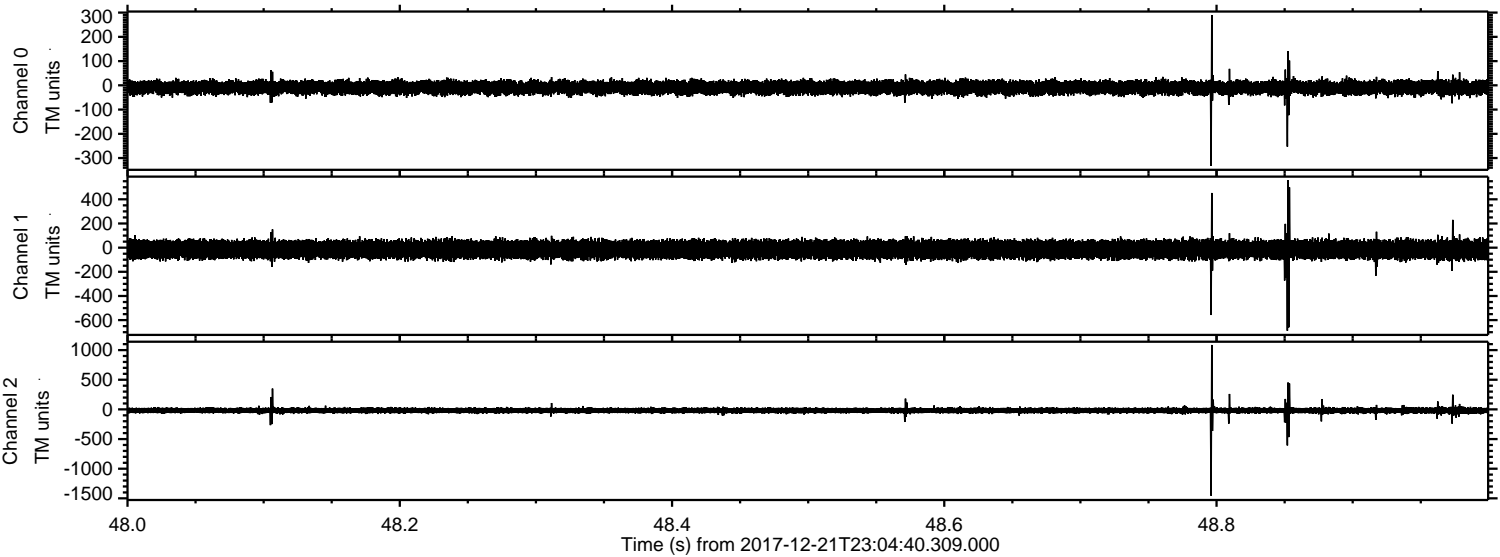

Channel 0
mn: -332
mx: 290
 μ : -9.6
 σ : 14.4

Channel 1
mn: -688
mx: 560
 μ : -15.2
 σ : 38.8

Channel 2
mn: -1455
mx: 1087
 μ : -18.7
 σ : 26.0

Processed Fri Dec 22 00:12:52 2017 by ELM ver.2012-10-06 from 001__elm20171221_230439__dat00.bin

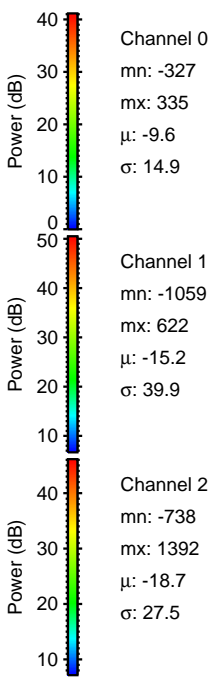
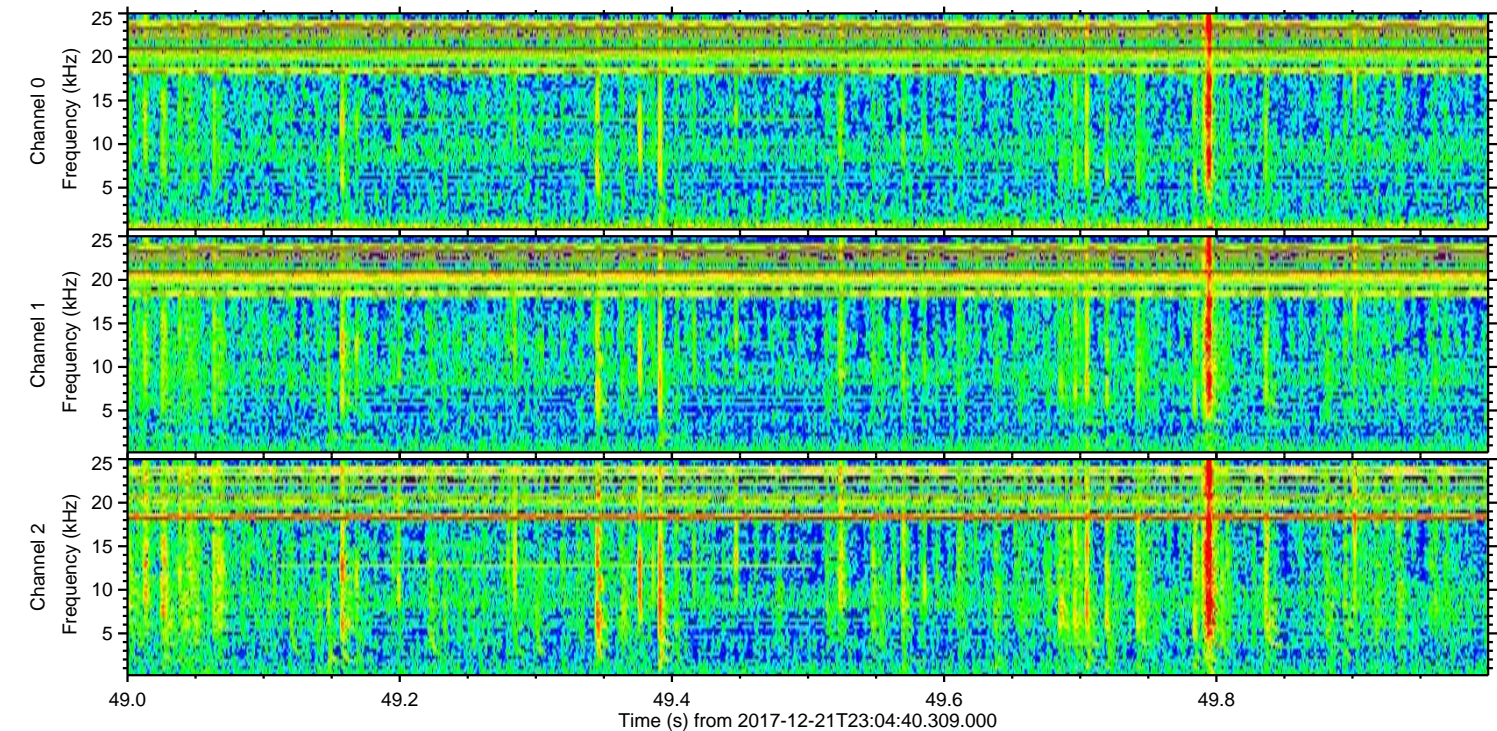
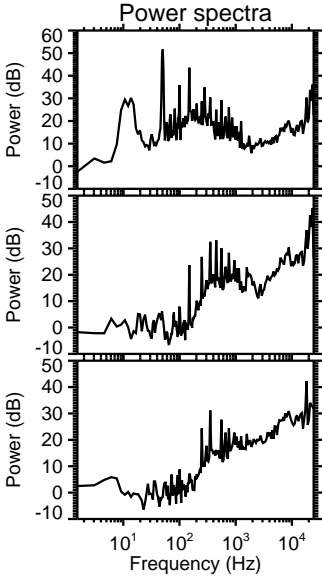
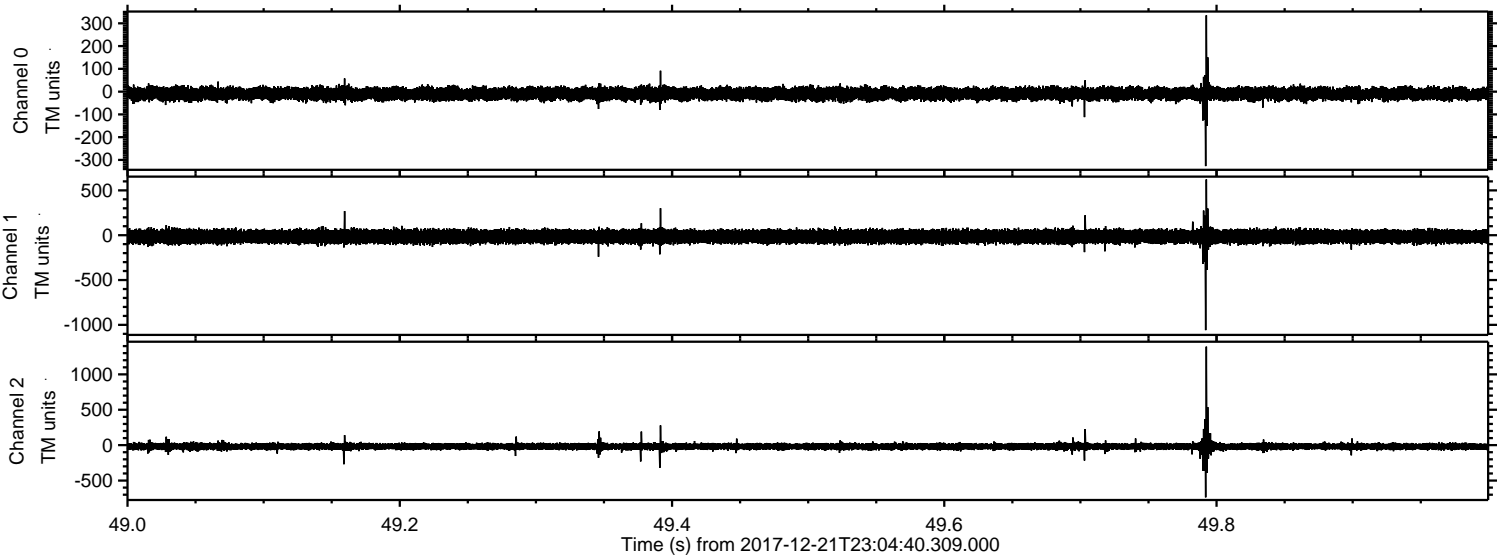

Processed Fri Dec 22 00:12:53 2017 by ELM ver.2012-10-06 from 001__elm20171221_230439__dat00.bin

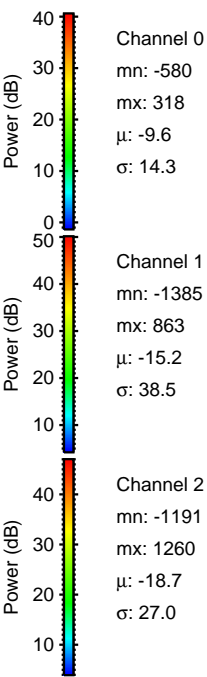
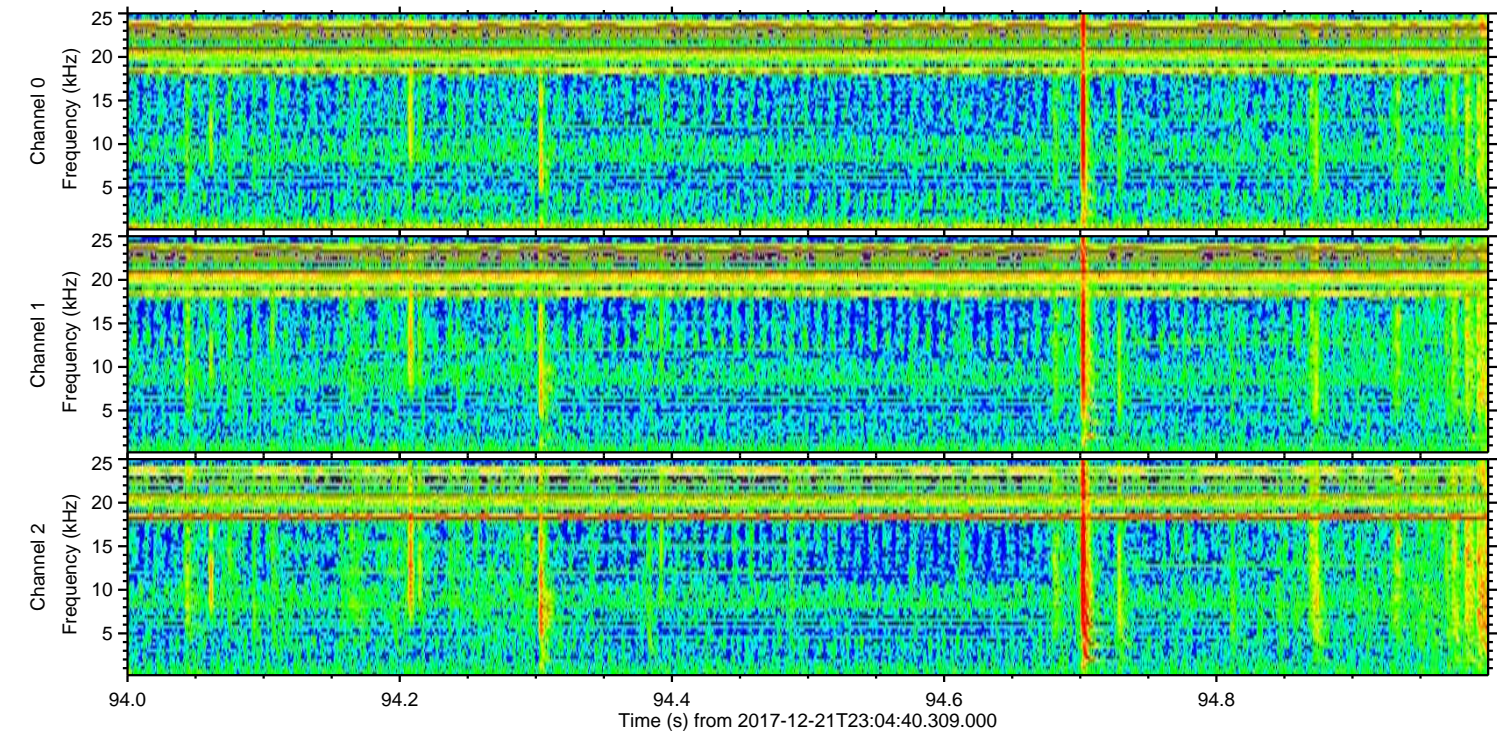
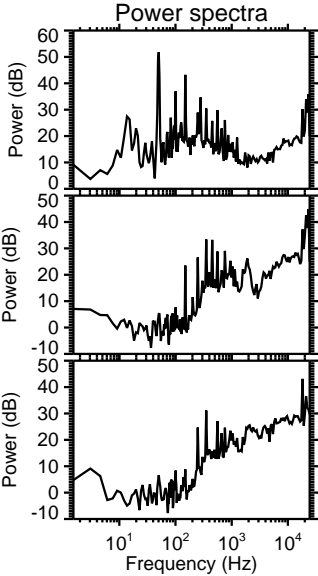
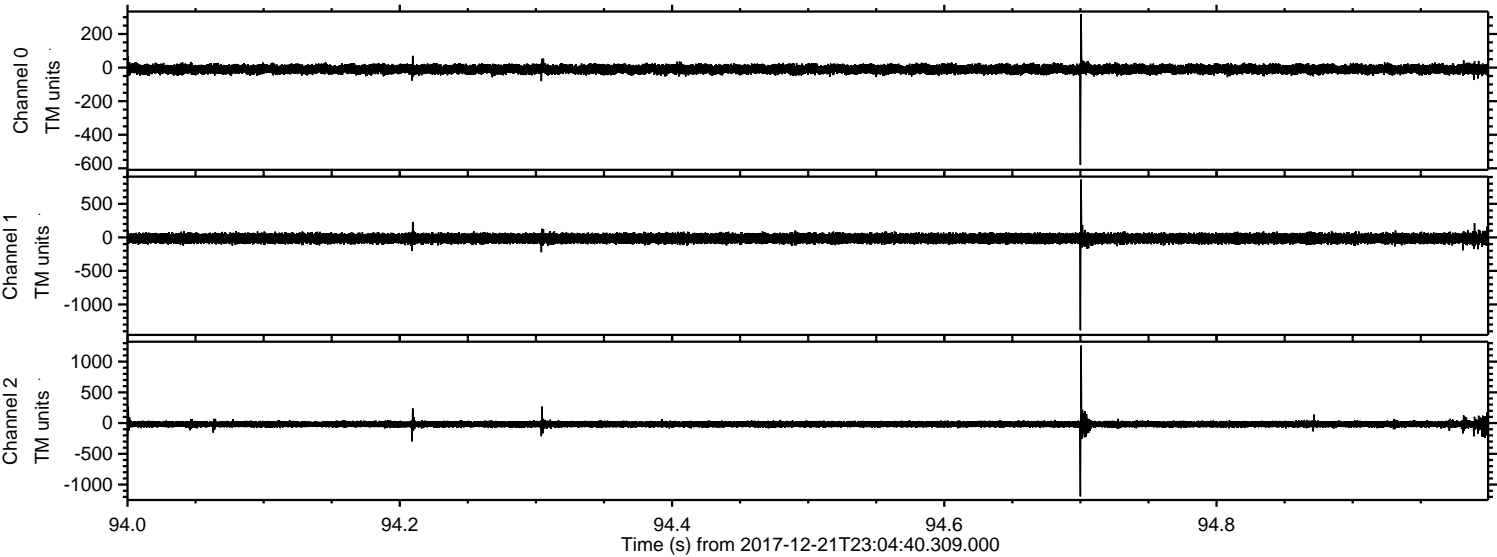

Processed Fri Dec 22 00:12:54 2017 by ELM ver.2012-10-06 from 001__elm20171221_230439__dat00.bin

