

ELMAVAN 3D WAVEFORMS (Measured data sampled at 50 kHz) 51000 packets of 144 samples from 2017-12-19T20:32:21.395.000.

Processed Tue Dec 19 21:41:40 2017 by ELM ver.2012-10-06 from 001__elm20171219_203220__dat00.bin

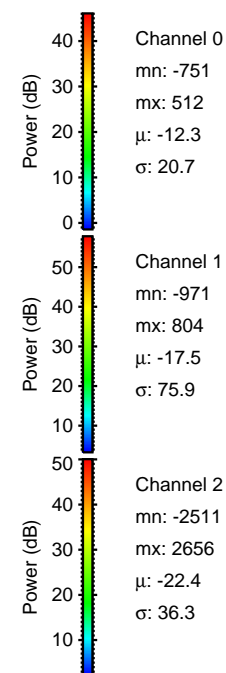
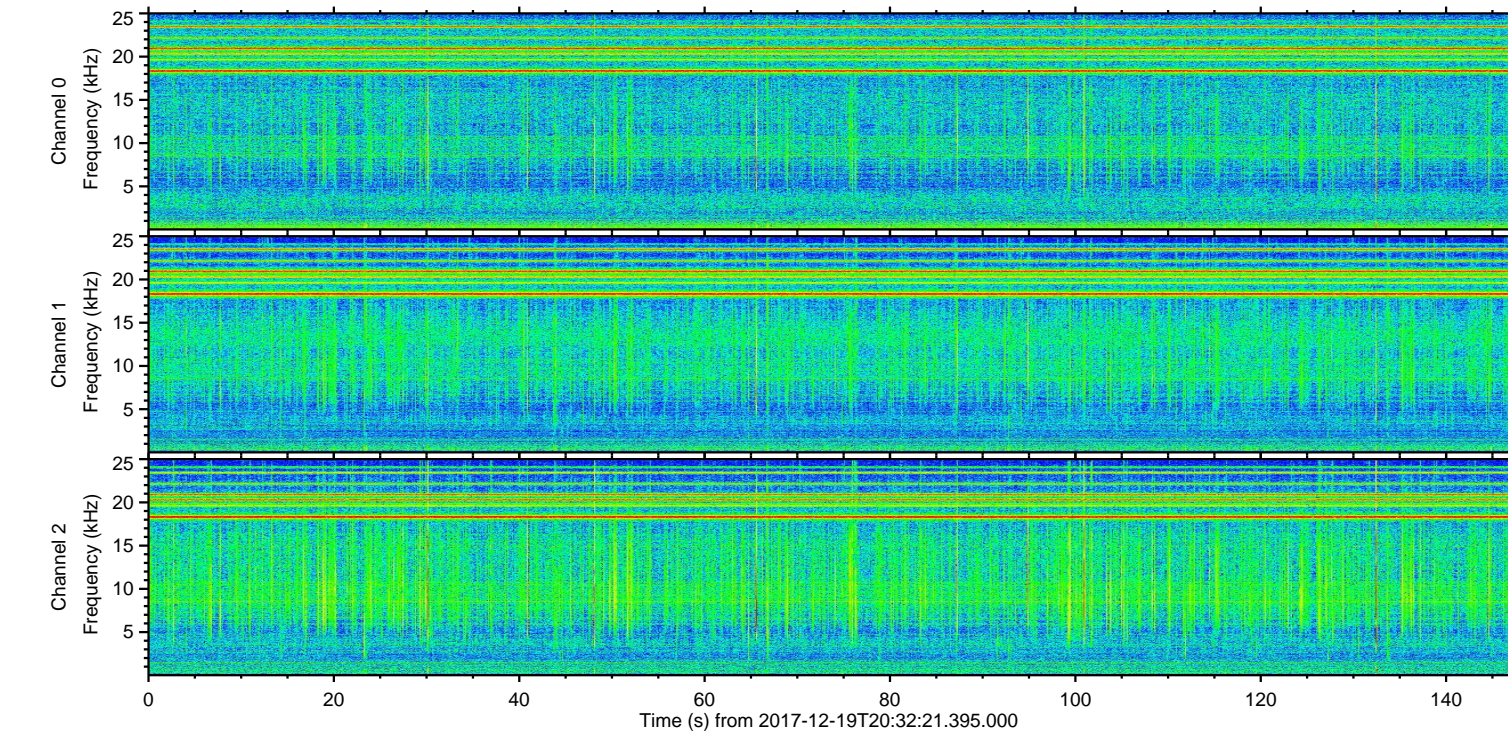
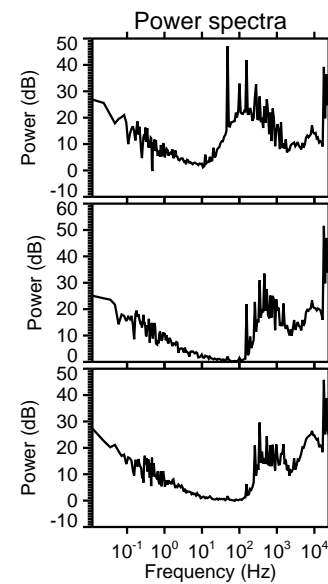
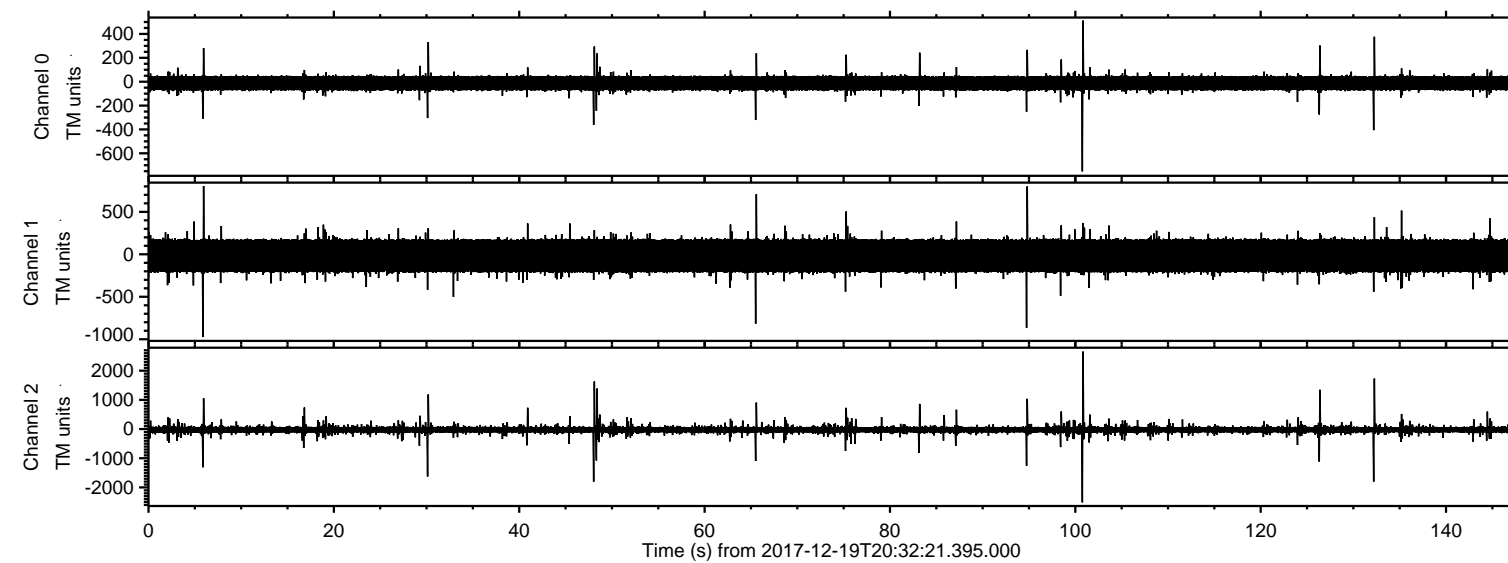

ELMAVAN 3D WAVEFORMS (Measured data sampled at 50 kHz) 51000 packets of 144 samples from 2017-12-19T20:32:21.395.000. Part 101/147

Processed Tue Dec 19 21:41:48 2017 by ELM ver.2012-10-06 from 001__elm20171219_203220__dat00.bin

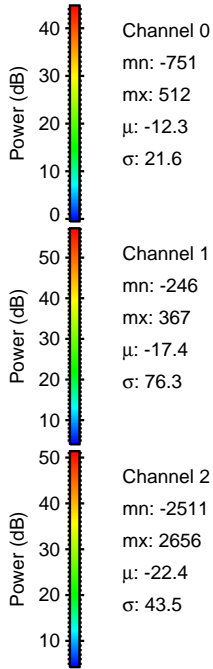
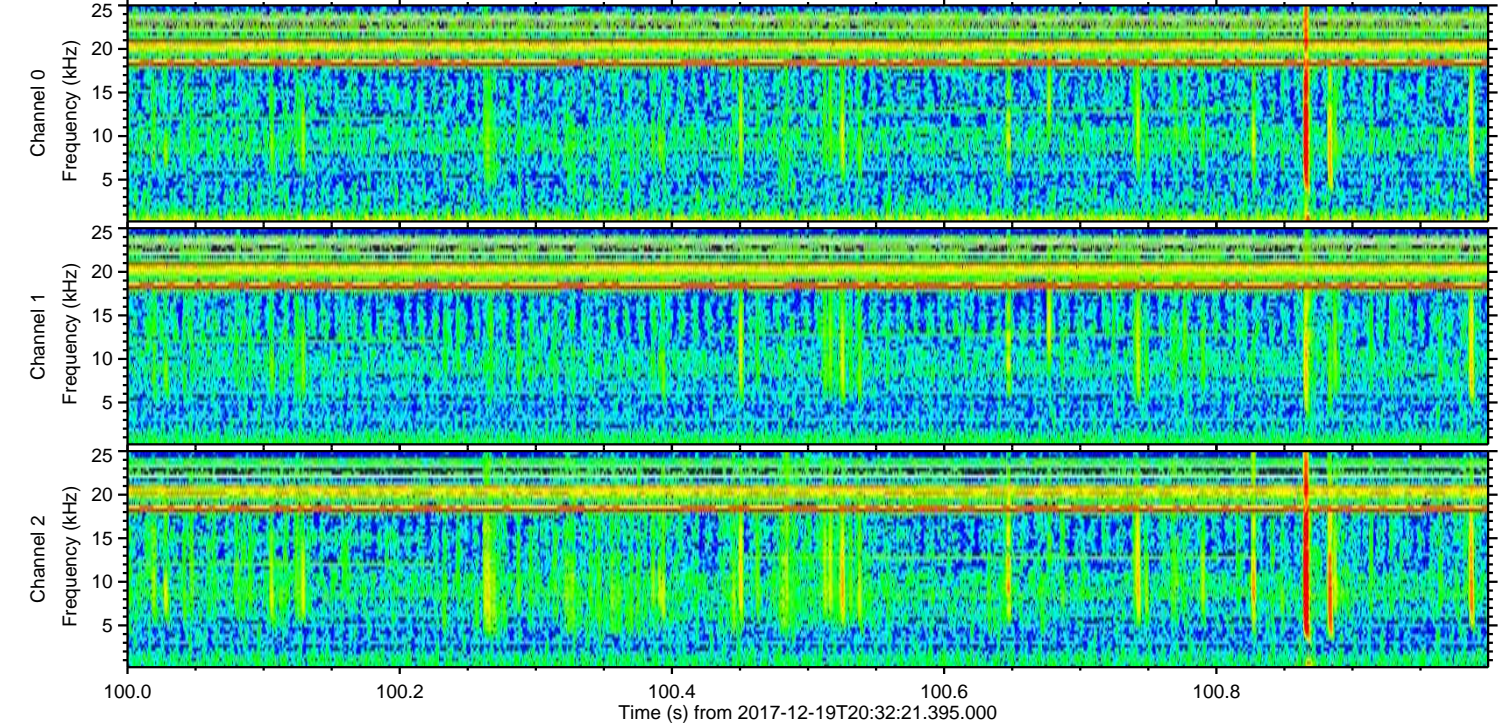
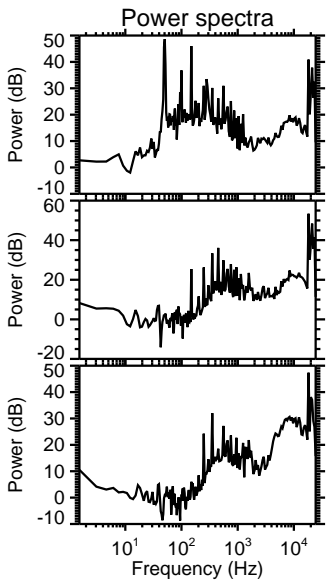
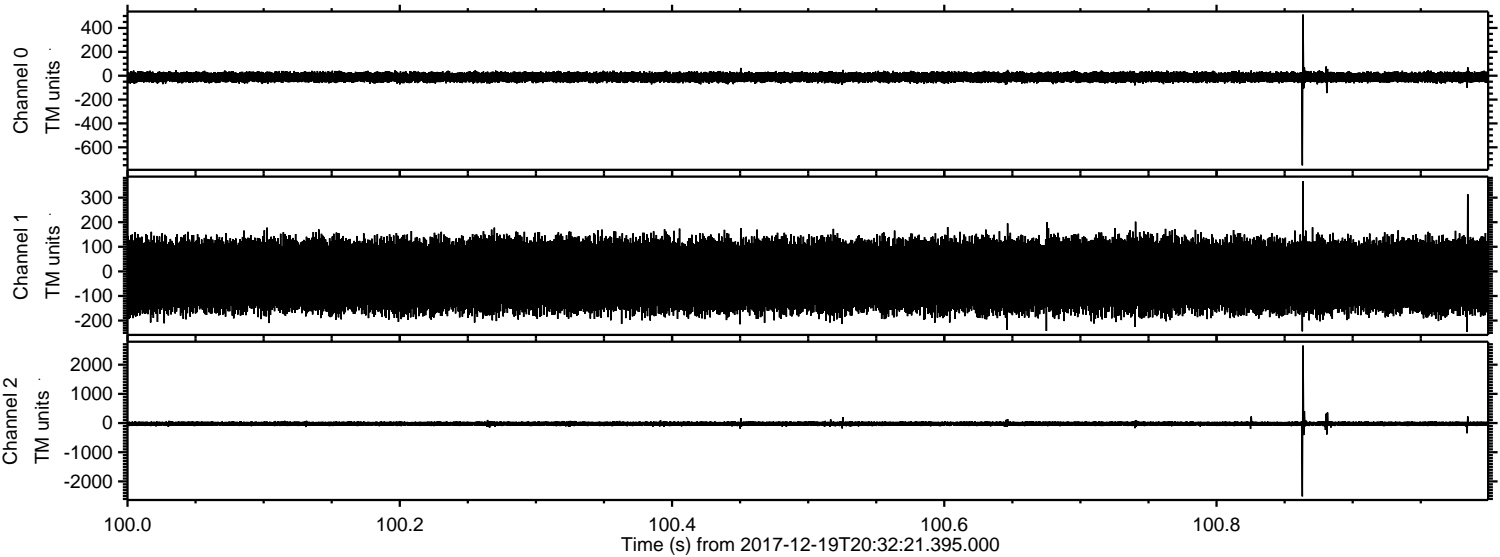

Channel 0
mn: -751
mx: 512
 μ : -12.3
 σ : 21.6

Channel 1
mn: -246
mx: 367
 μ : -17.4
 σ : 76.3

Channel 2
mn: -2511
mx: 2656
 μ : -22.4
 σ : 43.5

Processed Tue Dec 19 21:41:50 2017 by ELM ver.2012-10-06 from 001__elm20171219_203220__dat00.bin

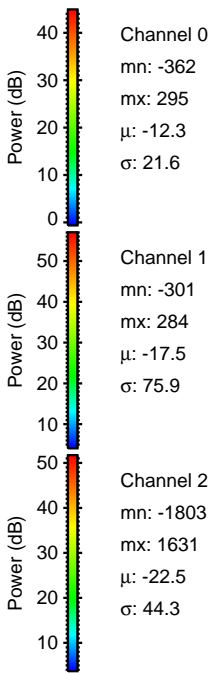
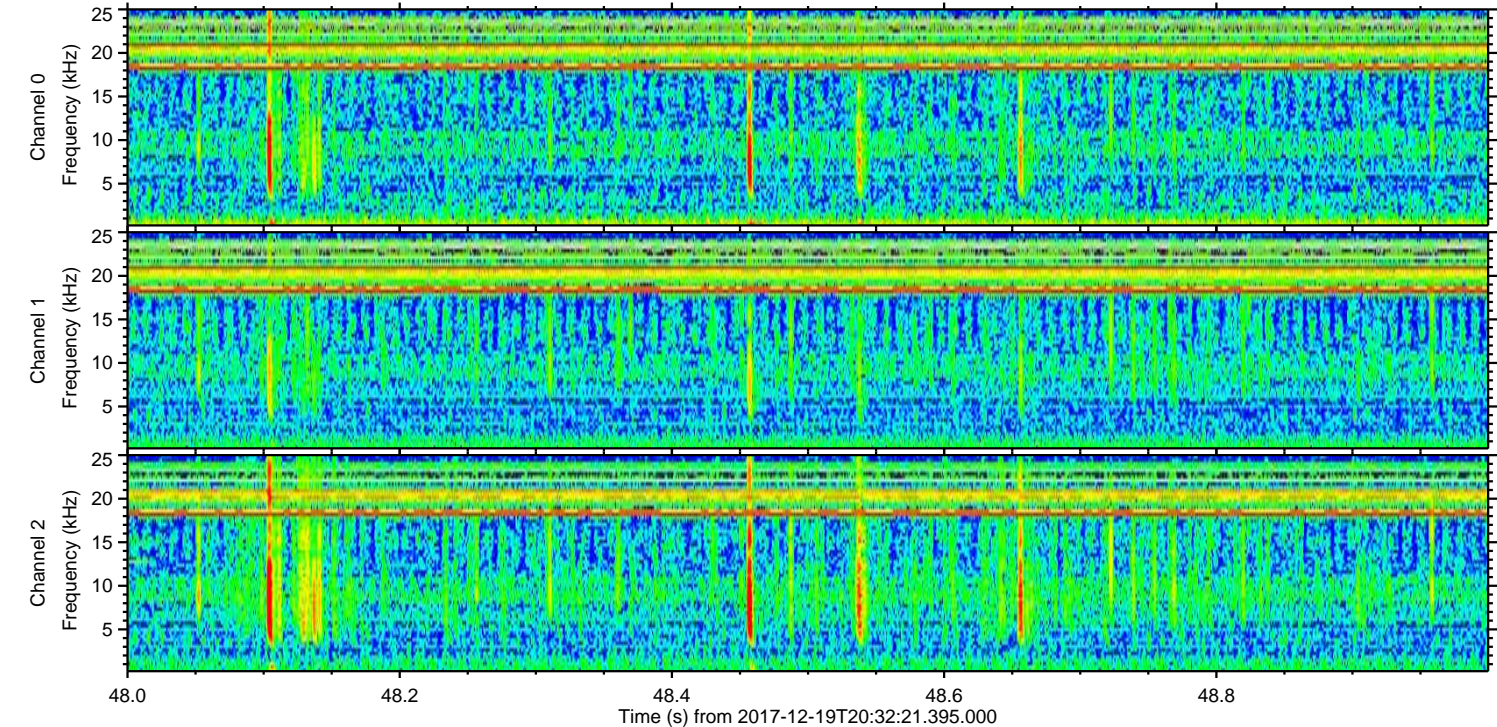
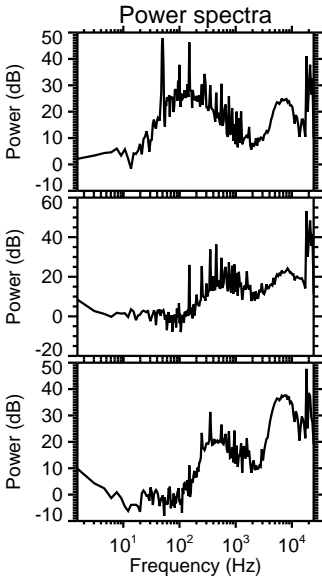
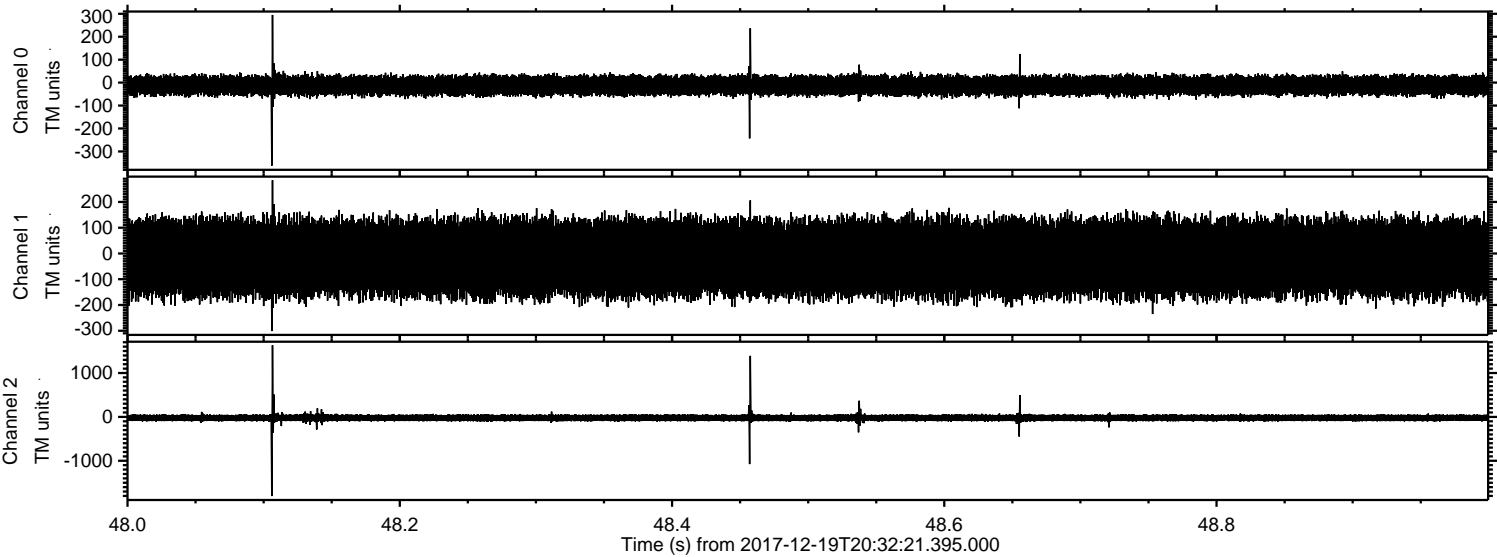

ELMAVAN 3D WAVEFORMS (Measured data sampled at 50 kHz) 51000 packets of 144 samples from 2017-12-19T20:32:21.395.000. Part 133/147

Processed Tue Dec 19 21:41:51 2017 by ELM ver.2012-10-06 from 001__elm20171219_203220__dat00.bin

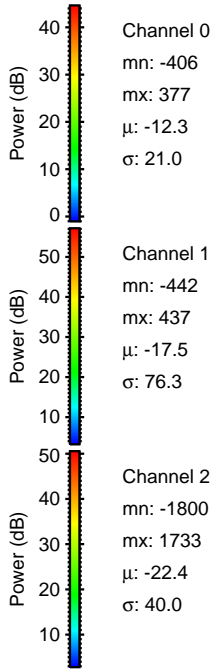
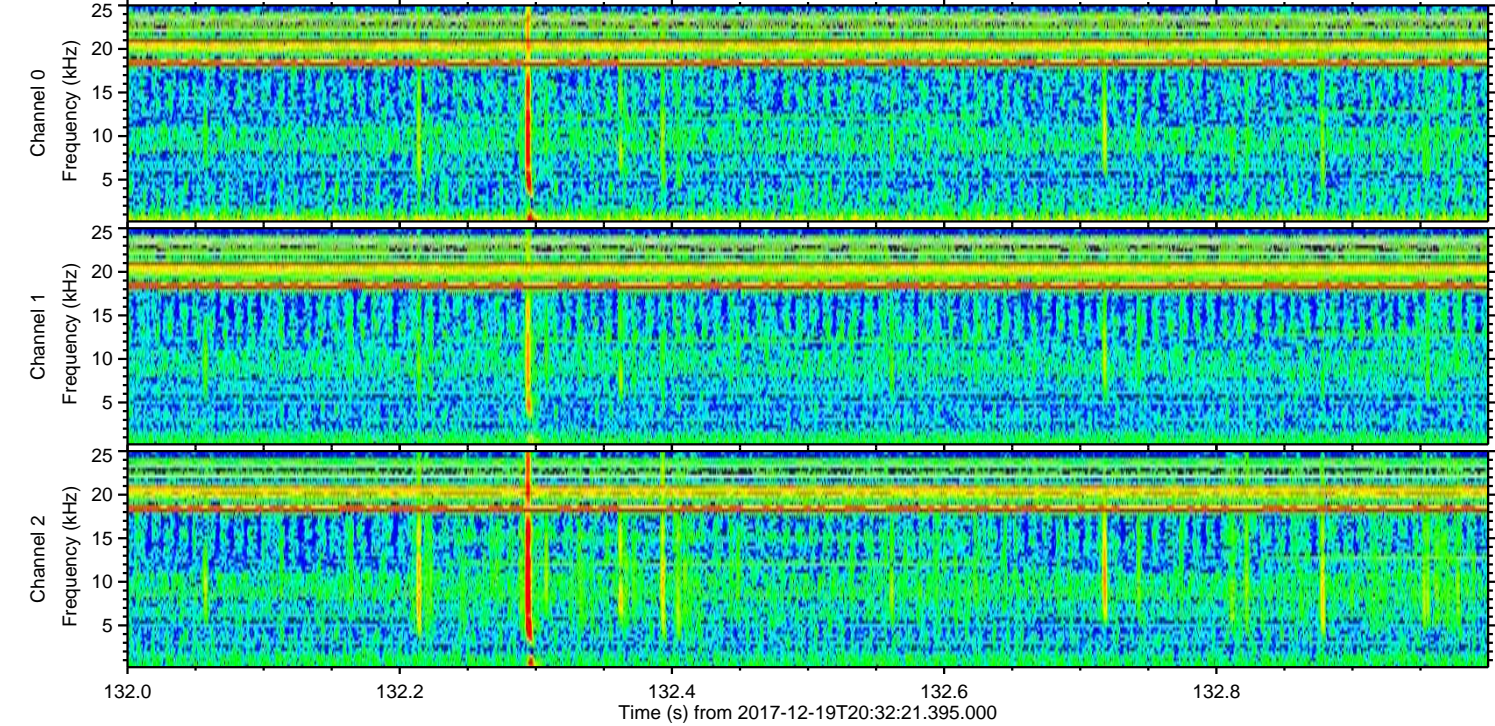
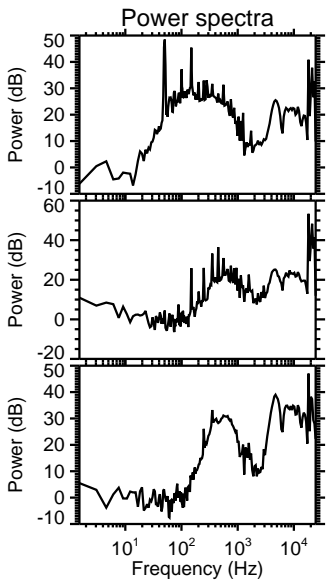
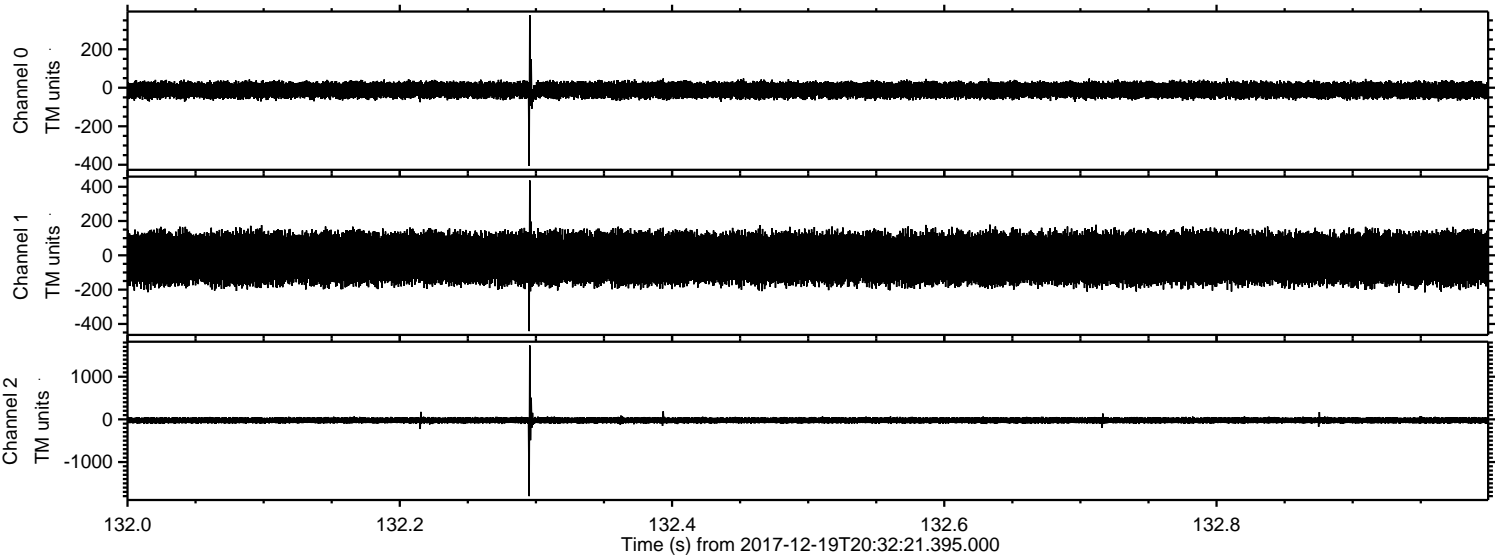

Processed Tue Dec 19 21:41:52 2017 by ELM ver.2012-10-06 from 001__elm20171219_203220__dat00.bin

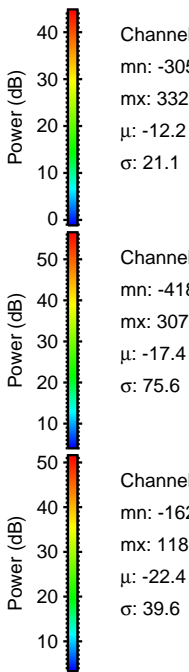
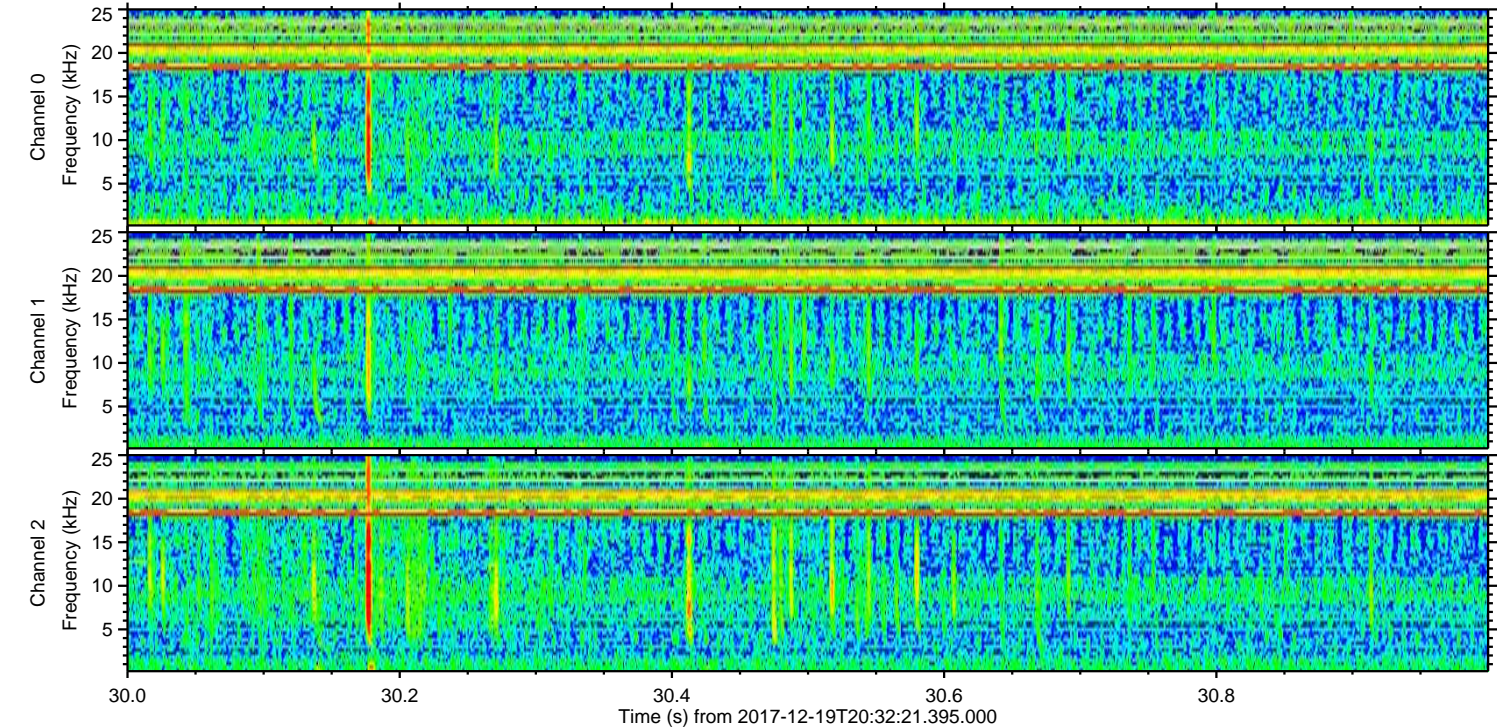
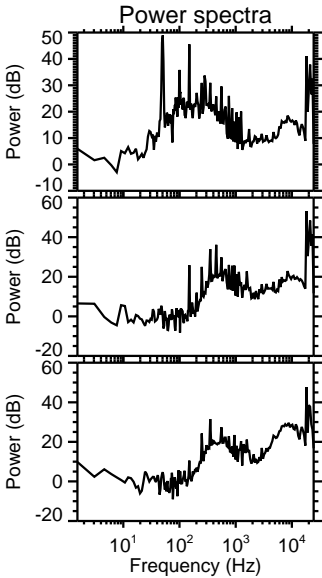
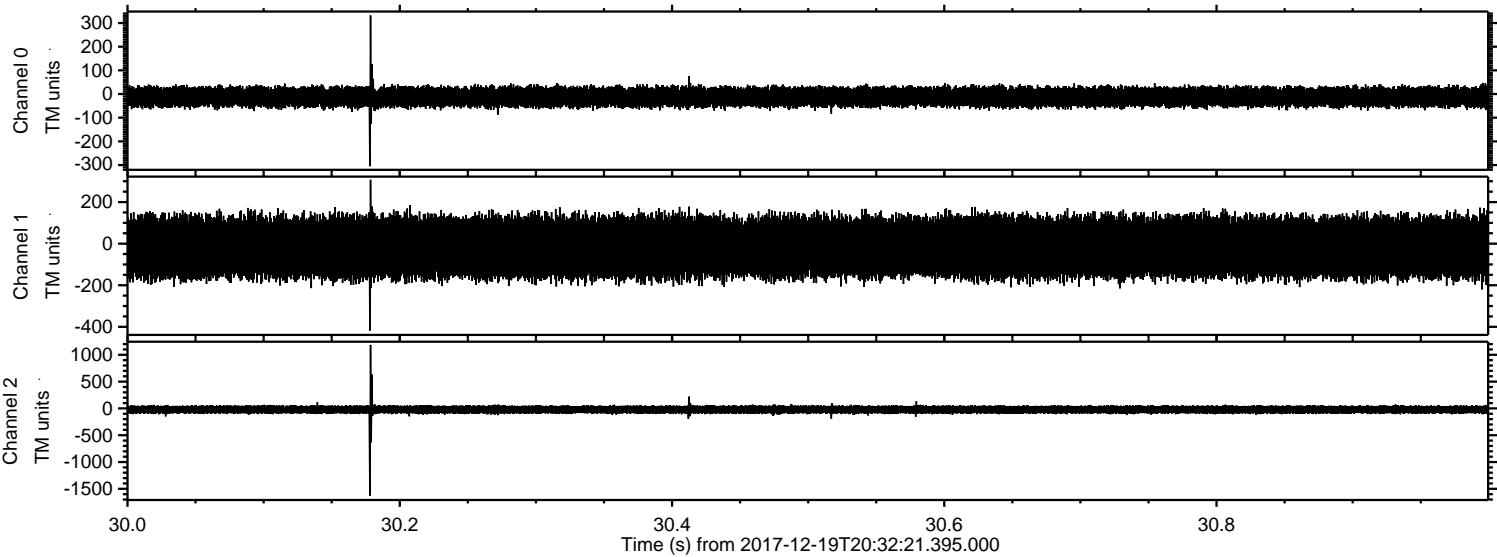

ELMAVAN 3D WAVEFORMS (Measured data sampled at 50 kHz) 51000 packets of 144 samples from 2017-12-19T20:32:21.395.000. Part 127/147

Processed Tue Dec 19 21:41:52 2017 by ELM ver.2012-10-06 from 001__elm20171219_203220__dat00.bin

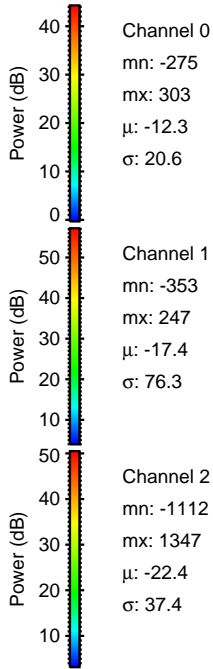
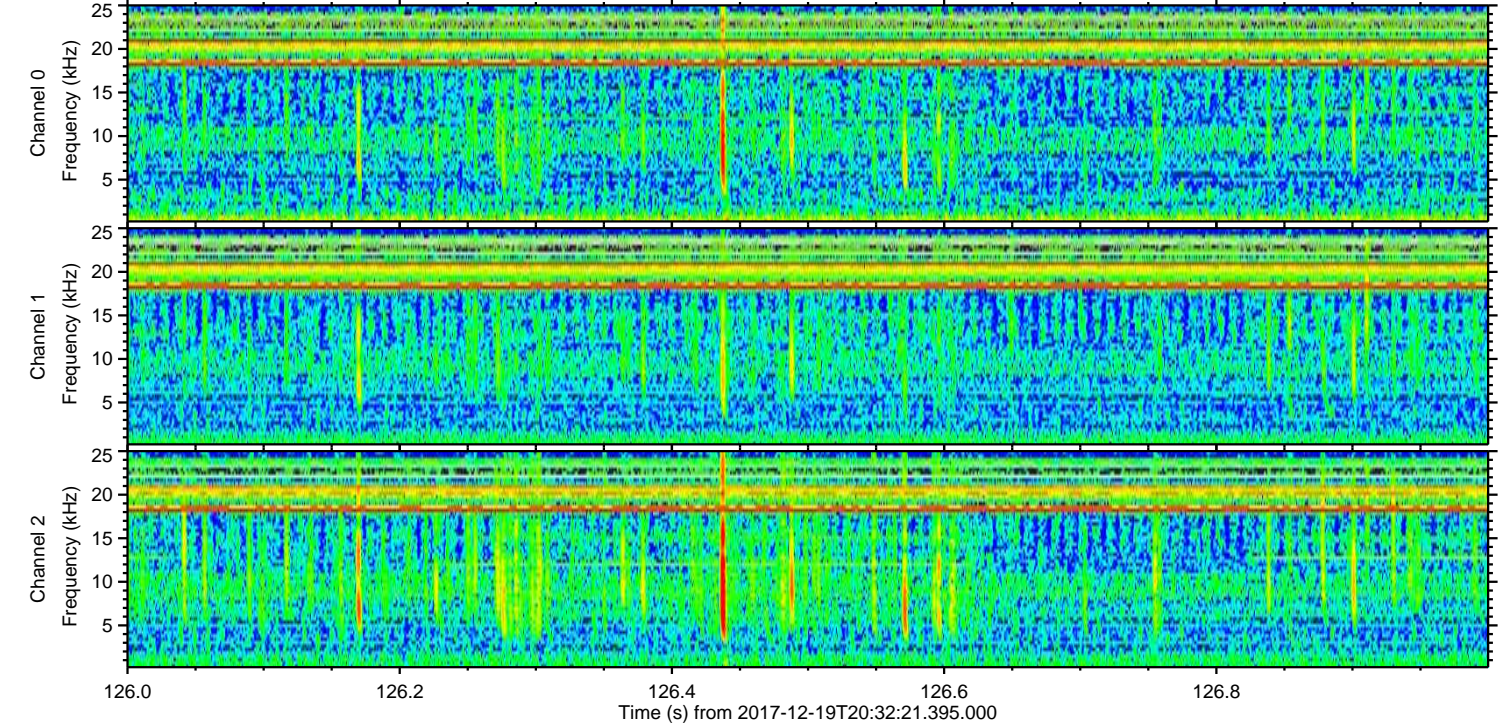
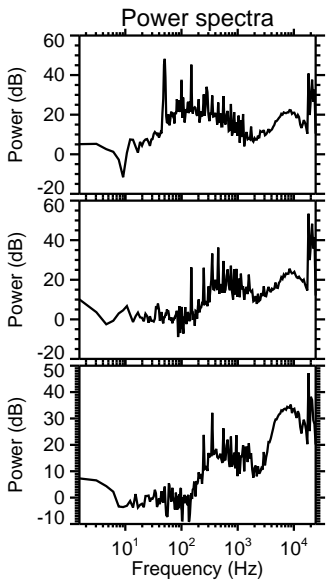
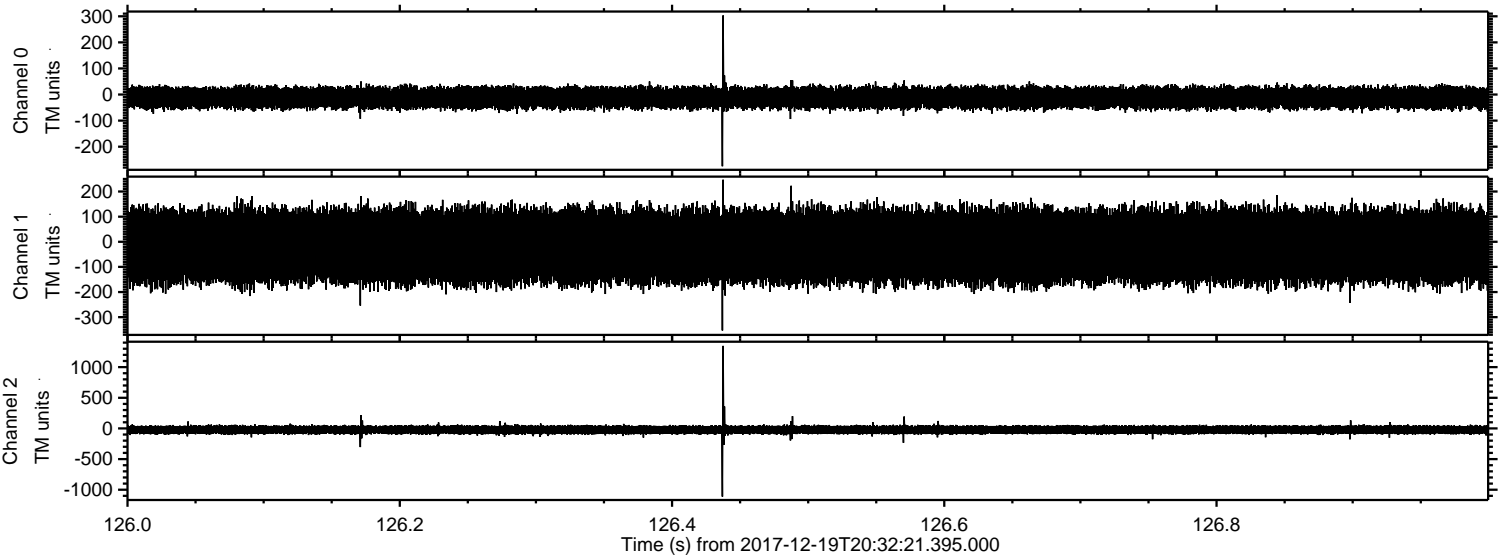

Processed Tue Dec 19 21:41:53 2017 by ELM ver.2012-10-06 from 001__elm20171219_203220__dat00.bin

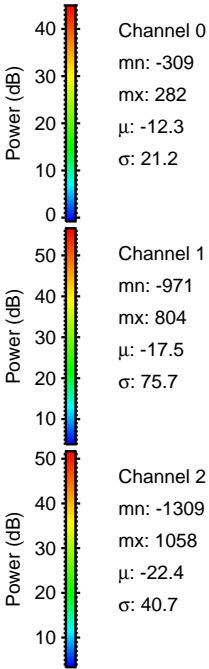
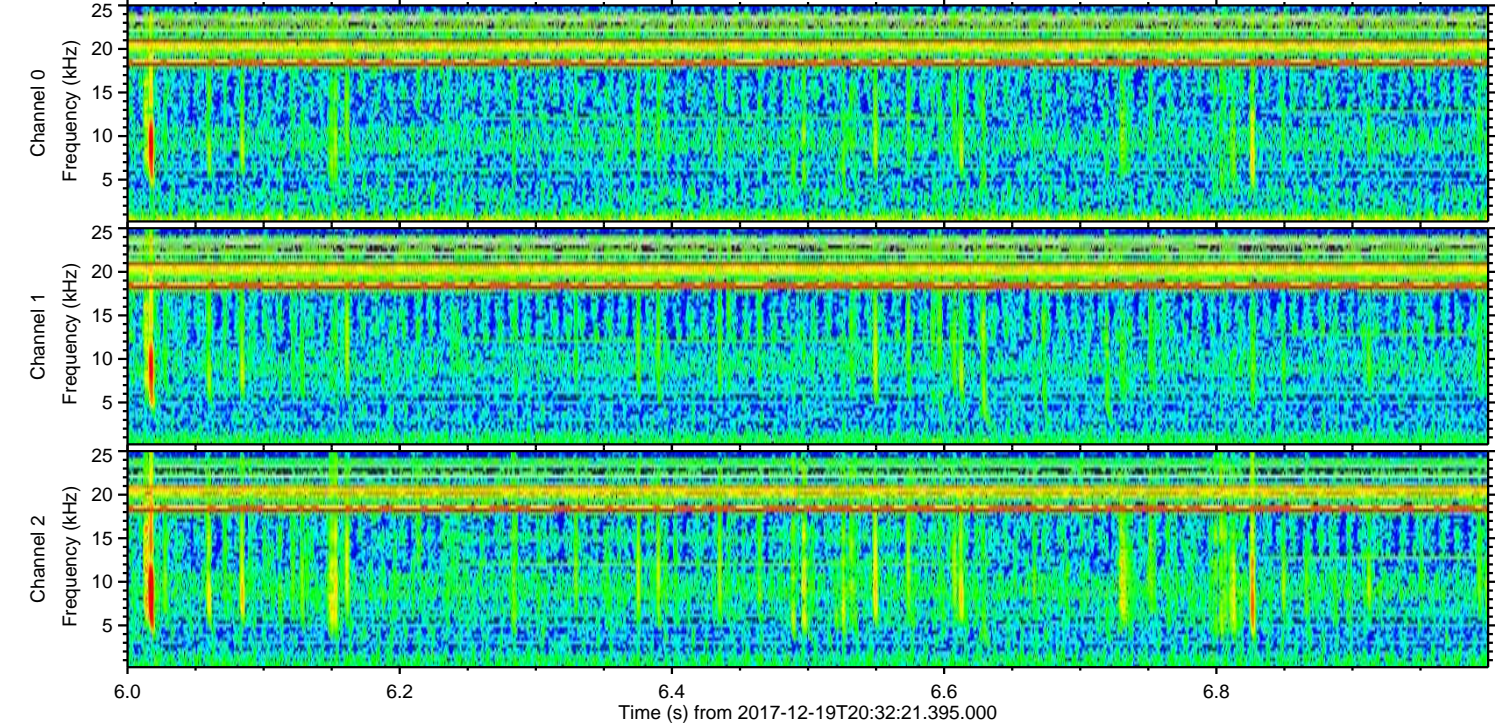
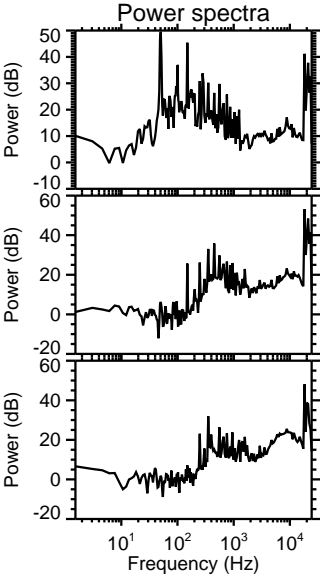
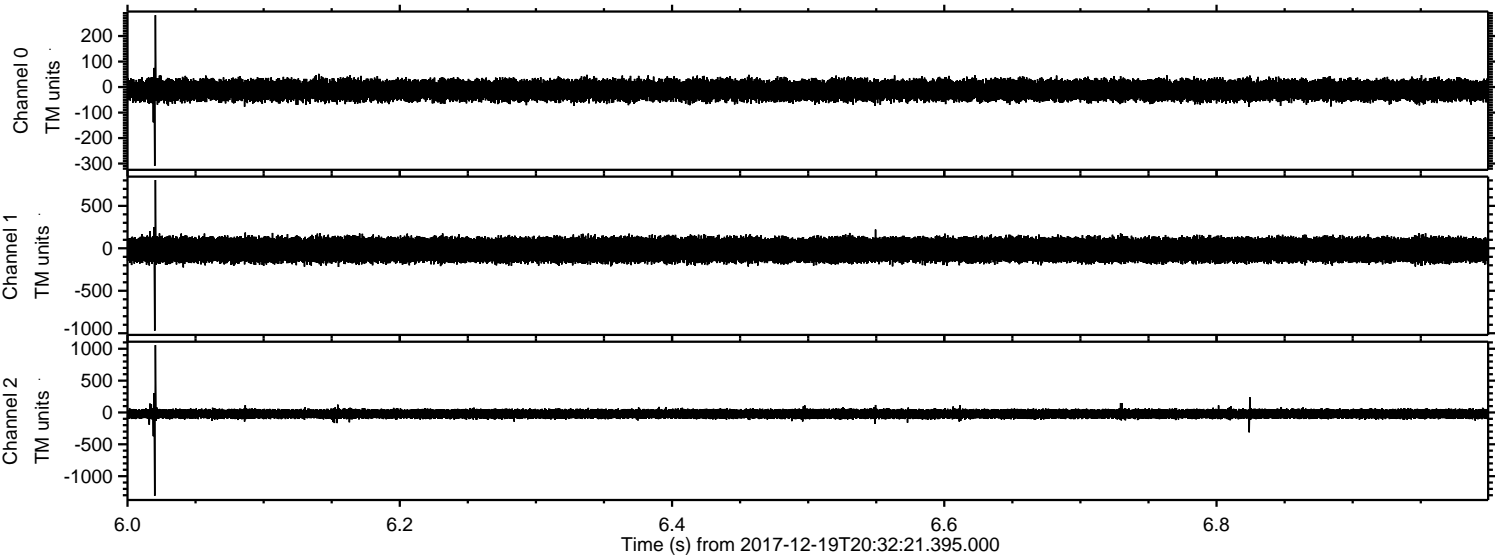

Channel 0
mn: -309
mx: 282
 μ : -12.3
 σ : 21.2

Channel 1
mn: -971
mx: 804
 μ : -17.5
 σ : 75.7

Channel 2
mn: -1309
mx: 1058
 μ : -22.4
 σ : 40.7

Processed Tue Dec 19 21:41:54 2017 by ELM ver.2012-10-06 from 001__elm20171219_203220__dat00.bin

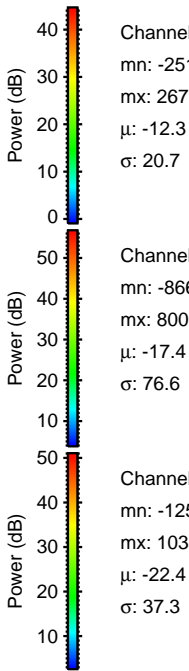
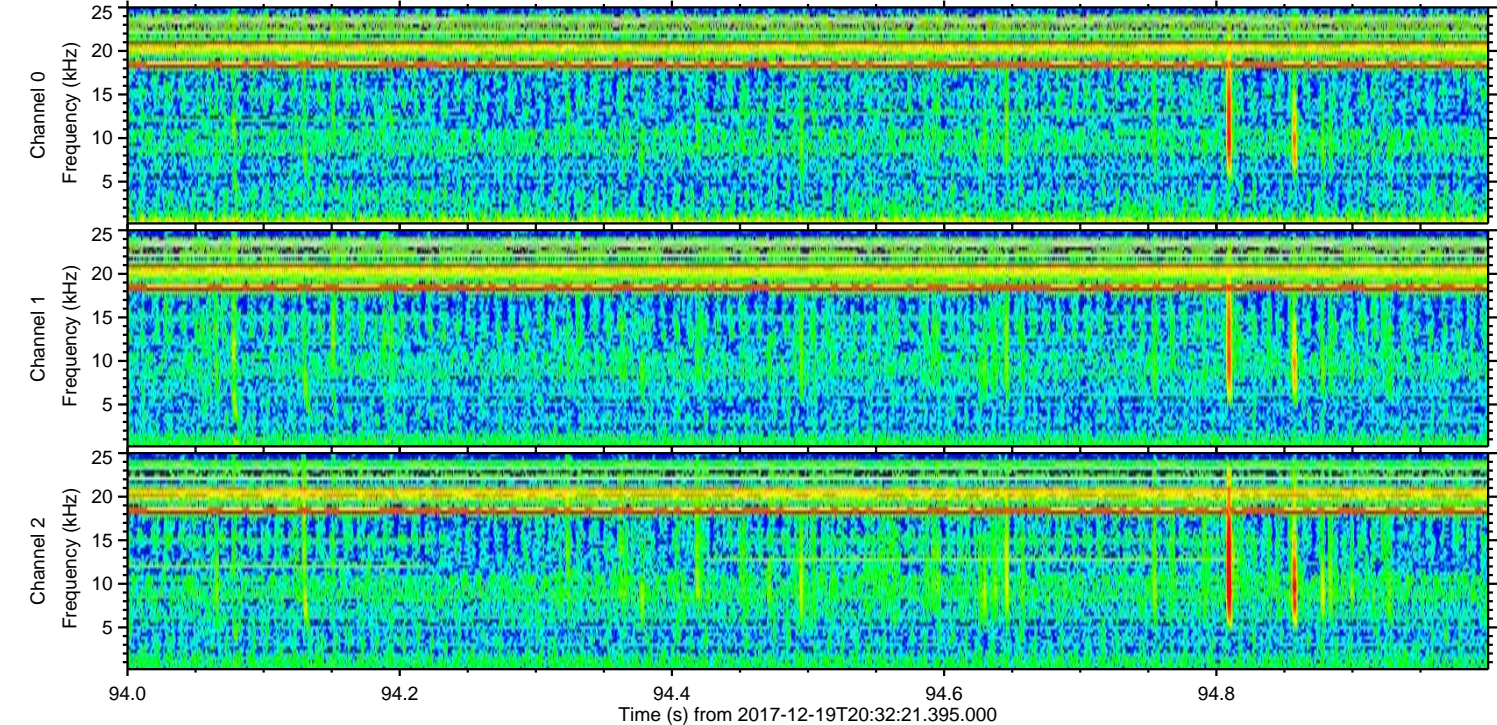
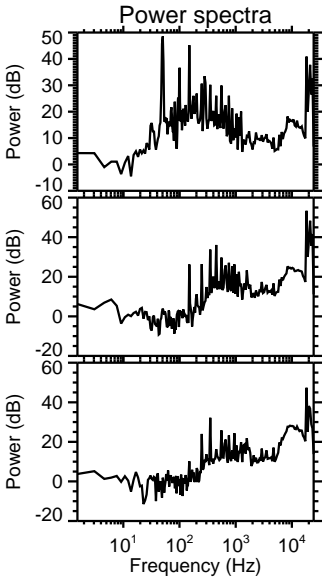
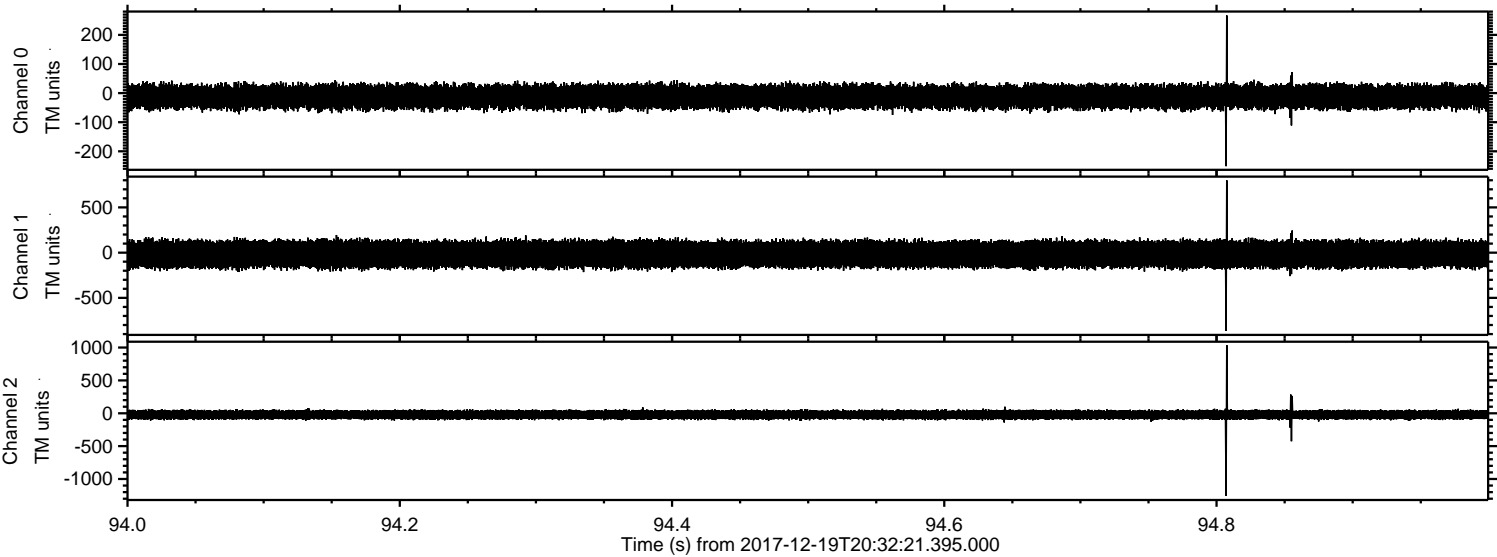

Processed Tue Dec 19 21:41:55 2017 by ELM ver.2012-10-06 from 001__elm20171219_203220__dat00.bin

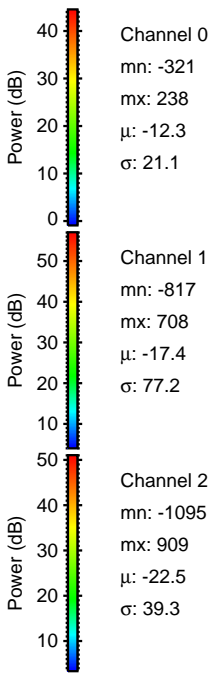
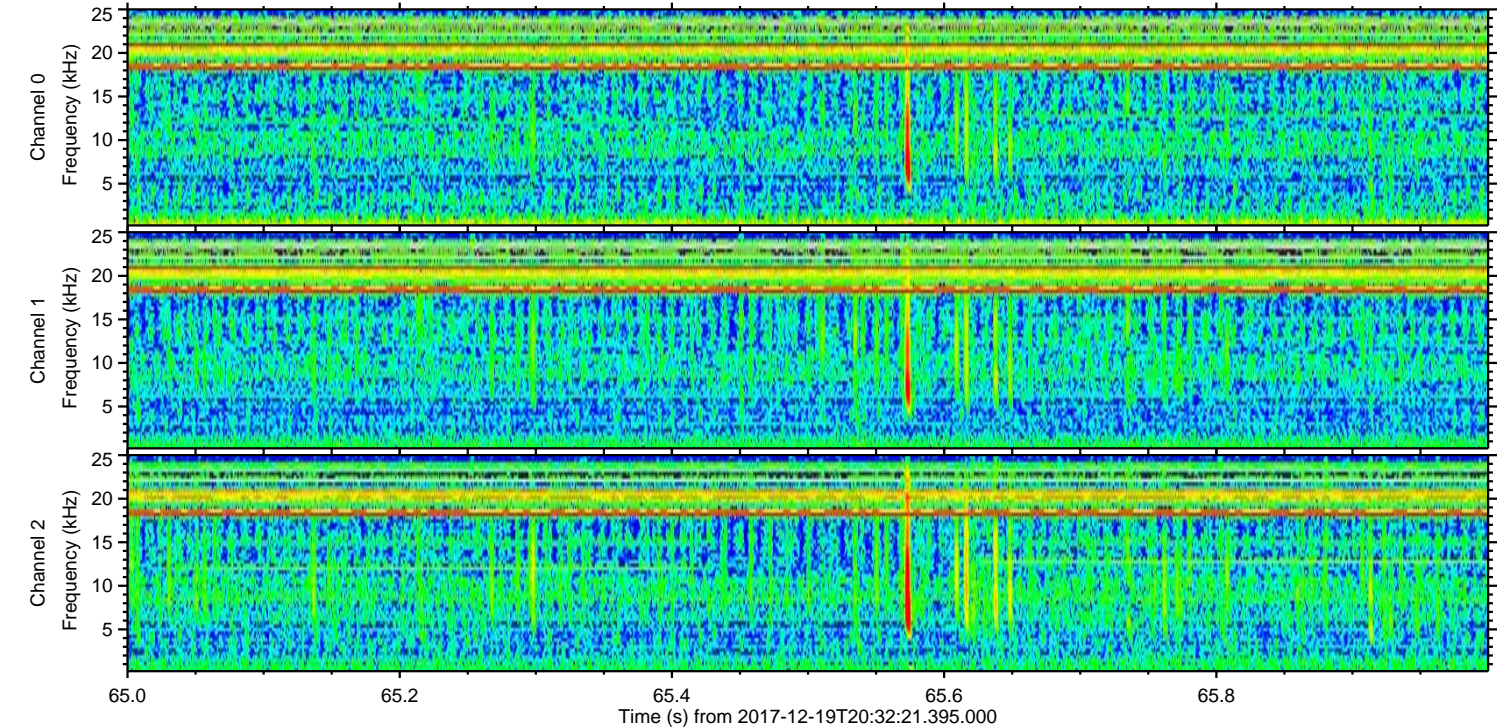
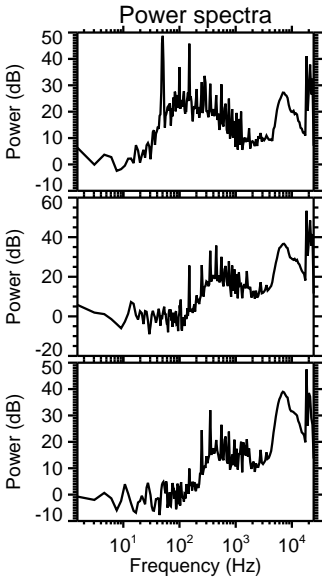
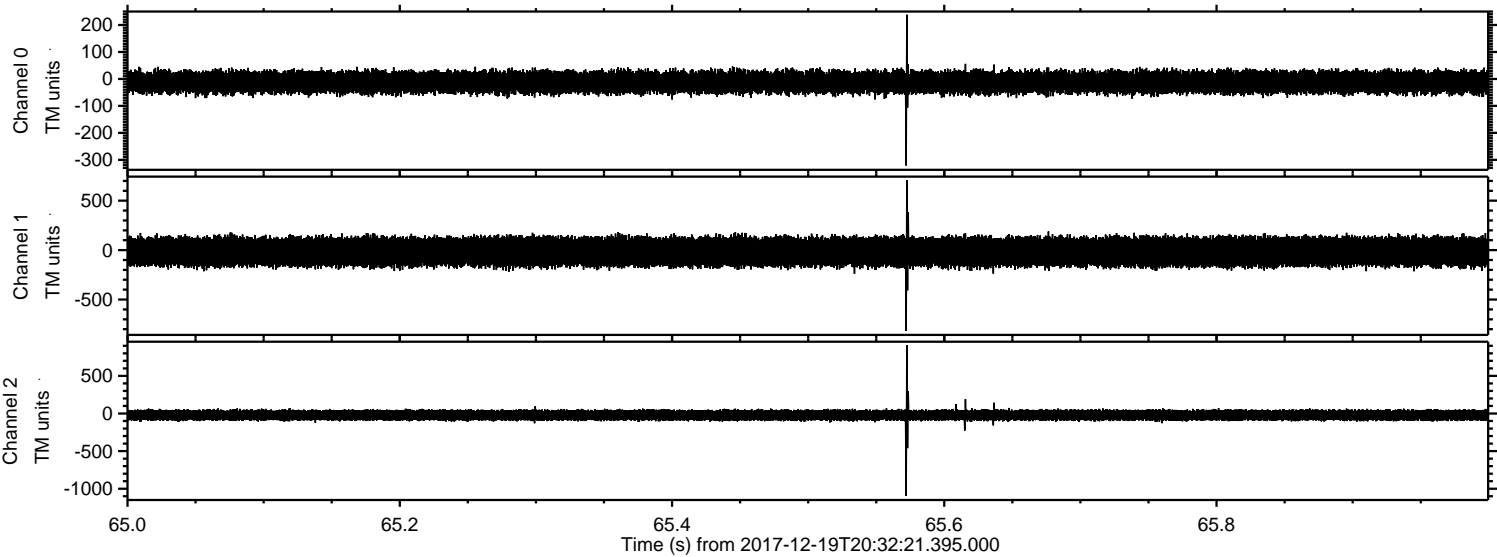

Channel 0
mn: -321
mx: 238
 μ : -12.3
 σ : 21.1

Channel 1
mn: -817
mx: 708
 μ : -17.4
 σ : 77.2

Channel 2
mn: -1095
mx: 909
 μ : -22.5
 σ : 39.3

Processed Tue Dec 19 21:41:55 2017 by ELM ver.2012-10-06 from 001__elm20171219_203220__dat00.bin

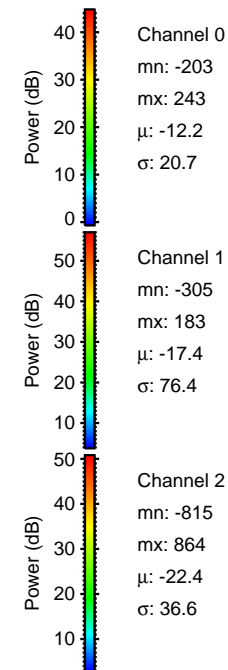
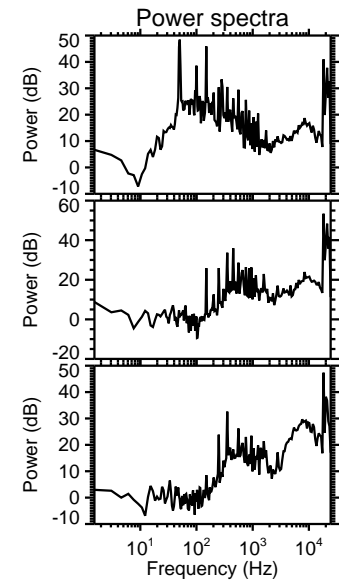
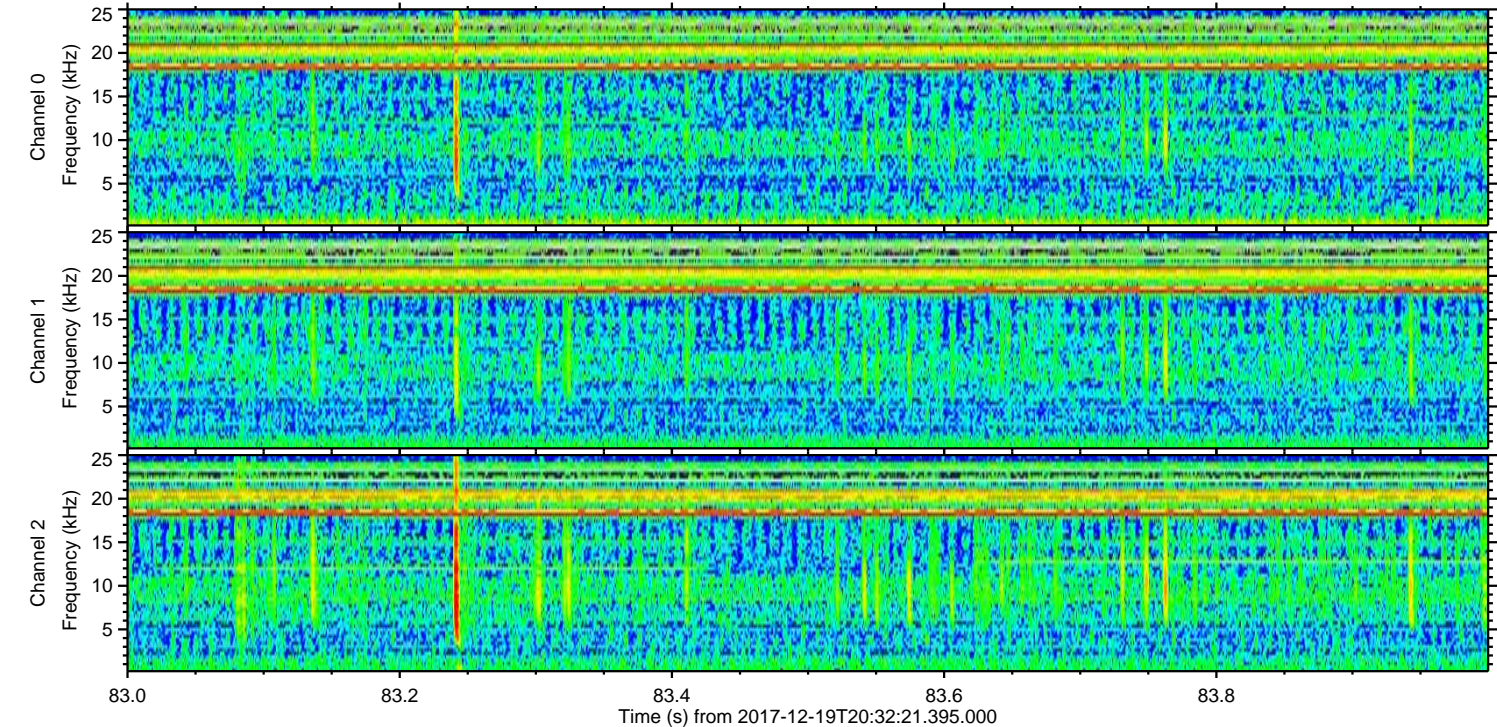
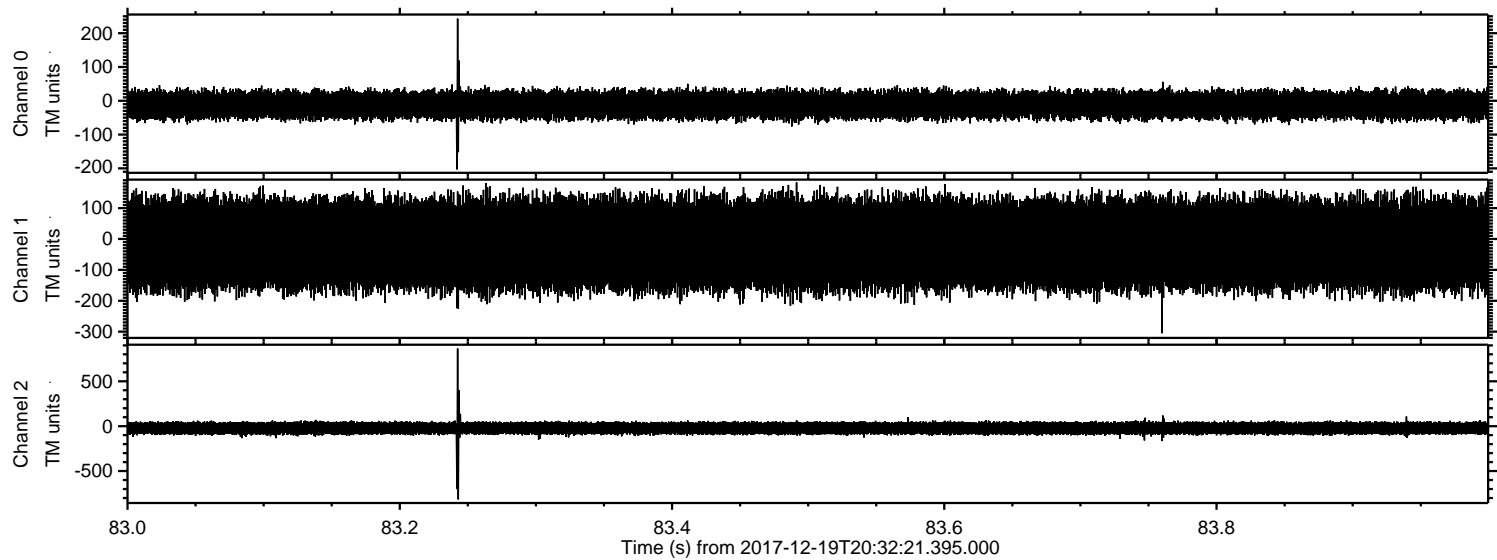

Processed Tue Dec 19 21:41:56 2017 by ELM ver.2012-10-06 from 001__elm20171219_203220__dat00.bin

