

ELMAVAN 3D WAVEFORMS (Measured data sampled at 50 kHz) 51000 packets of 144 samples from 2017-12-19T15:17:06.959.999.

Processed Tue Dec 19 16:25:29 2017 by ELM ver.2012-10-06 from 001__elm20171219_151705__dat00.bin

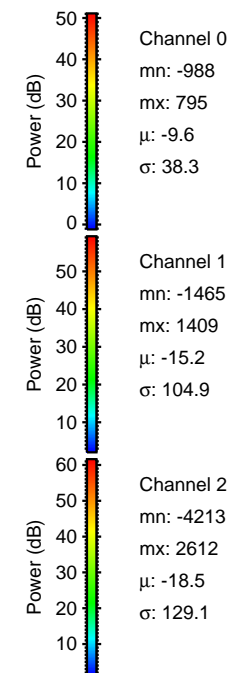
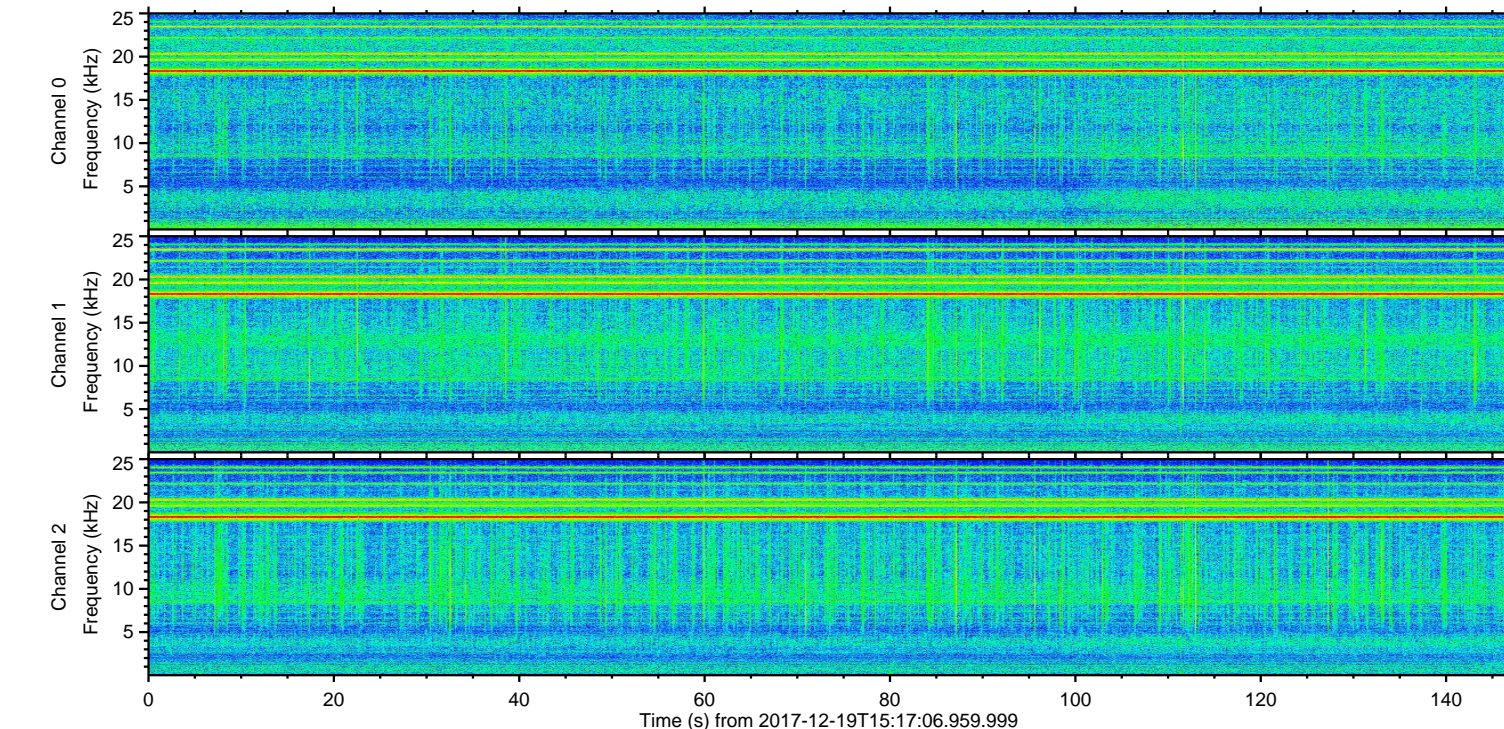
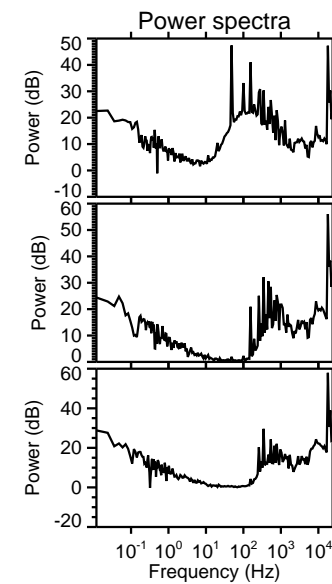
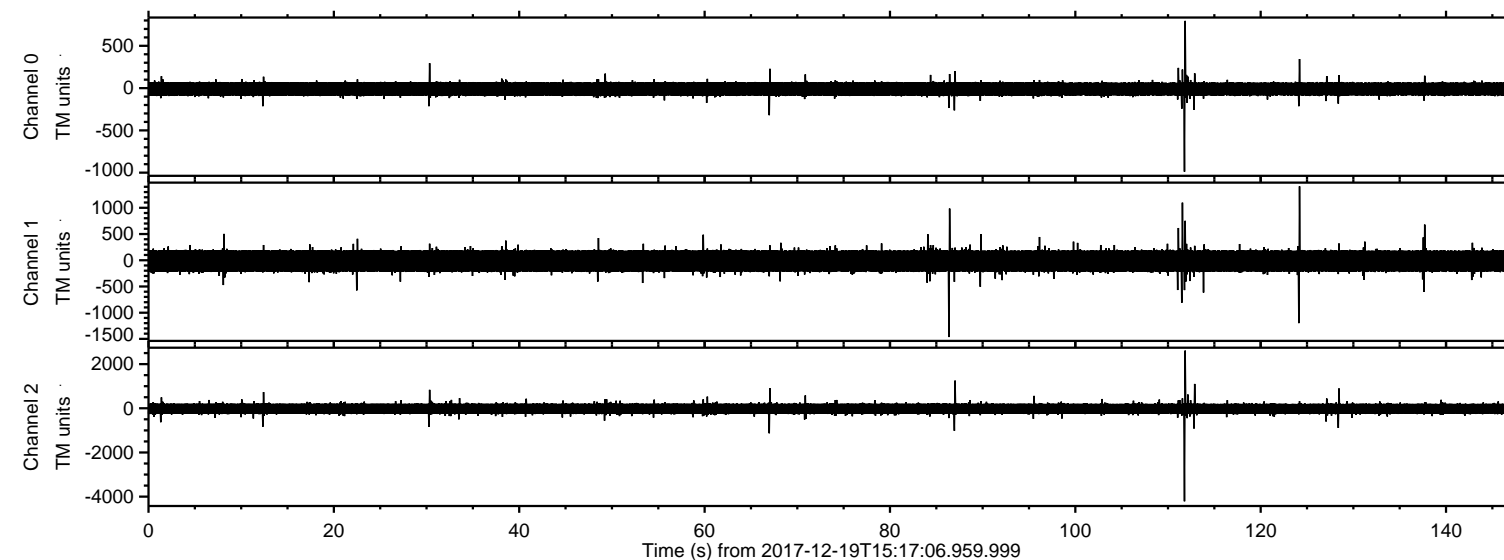

ELMAVAN 3D WAVEFORMS (Measured data sampled at 50 kHz) 51000 packets of 144 samples from 2017-12-19T15:17:06.959.999. Part 112/147

Processed Tue Dec 19 16:25:39 2017 by ELM ver.2012-10-06 from 001__elm20171219_151705__dat00.bin

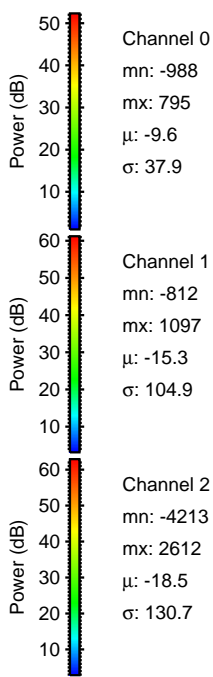
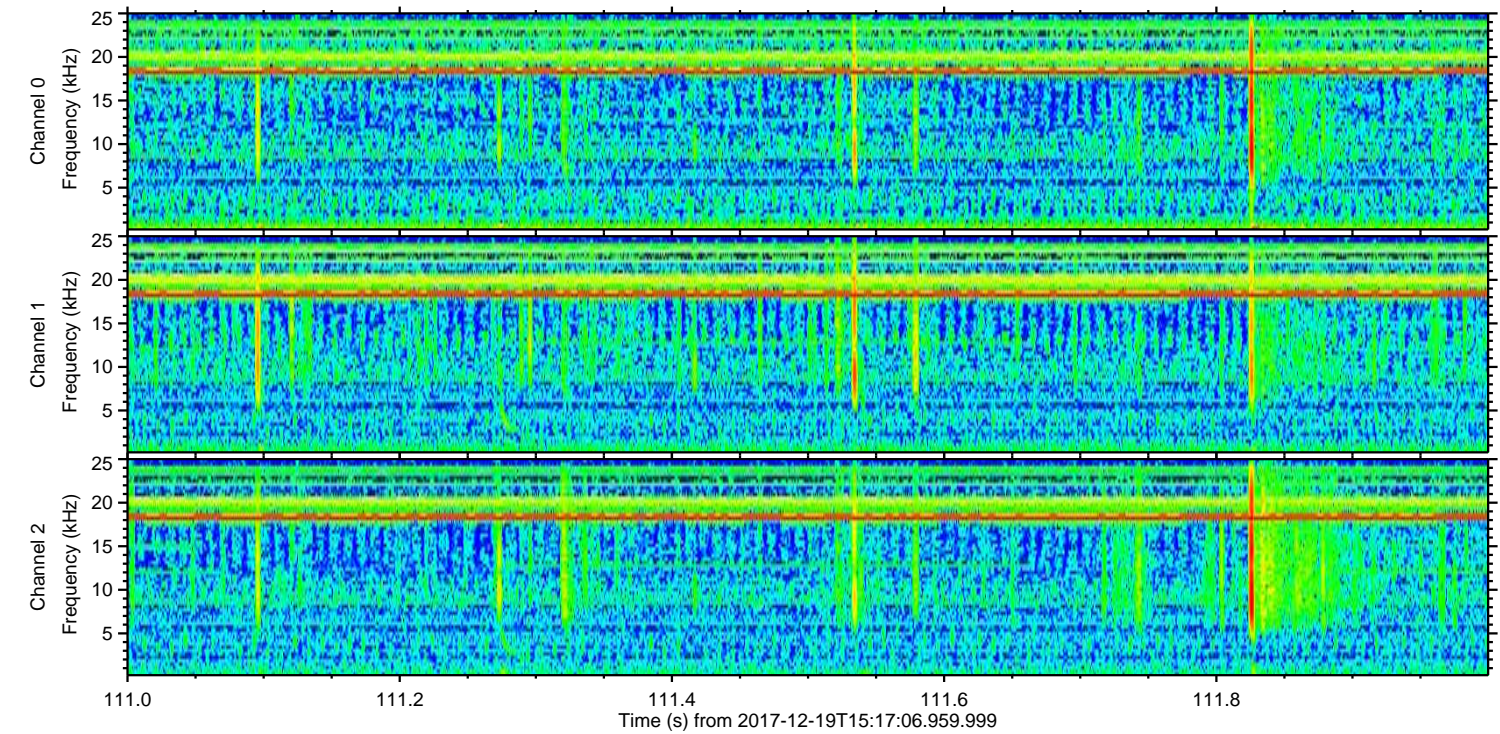
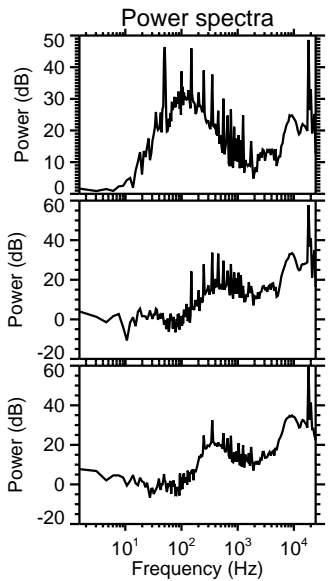
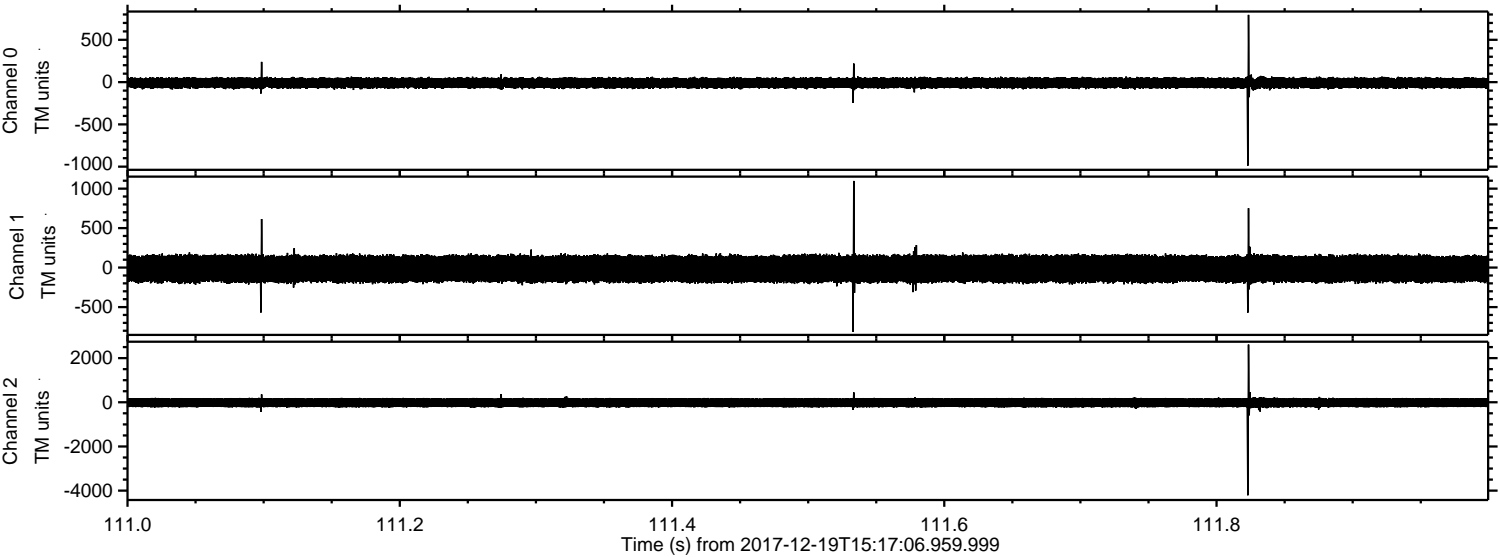

Channel 0
mn: -988
mx: 795
 μ : -9.6
 σ : 37.9

Channel 1
mn: -812
mx: 1097
 μ : -15.3
 σ : 104.9

Channel 2
mn: -4213
mx: 2612
 μ : -18.5
 σ : 130.7

ELMAVAN 3D WAVEFORMS (Measured data sampled at 50 kHz) 51000 packets of 144 samples from 2017-12-19T15:17:06.959.999. Part 87/147

Processed Tue Dec 19 16:25:40 2017 by ELM ver.2012-10-06 from 001__elm20171219_151705__dat00.bin

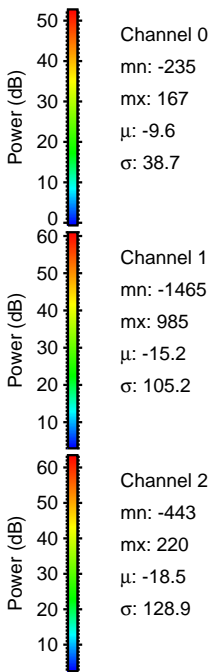
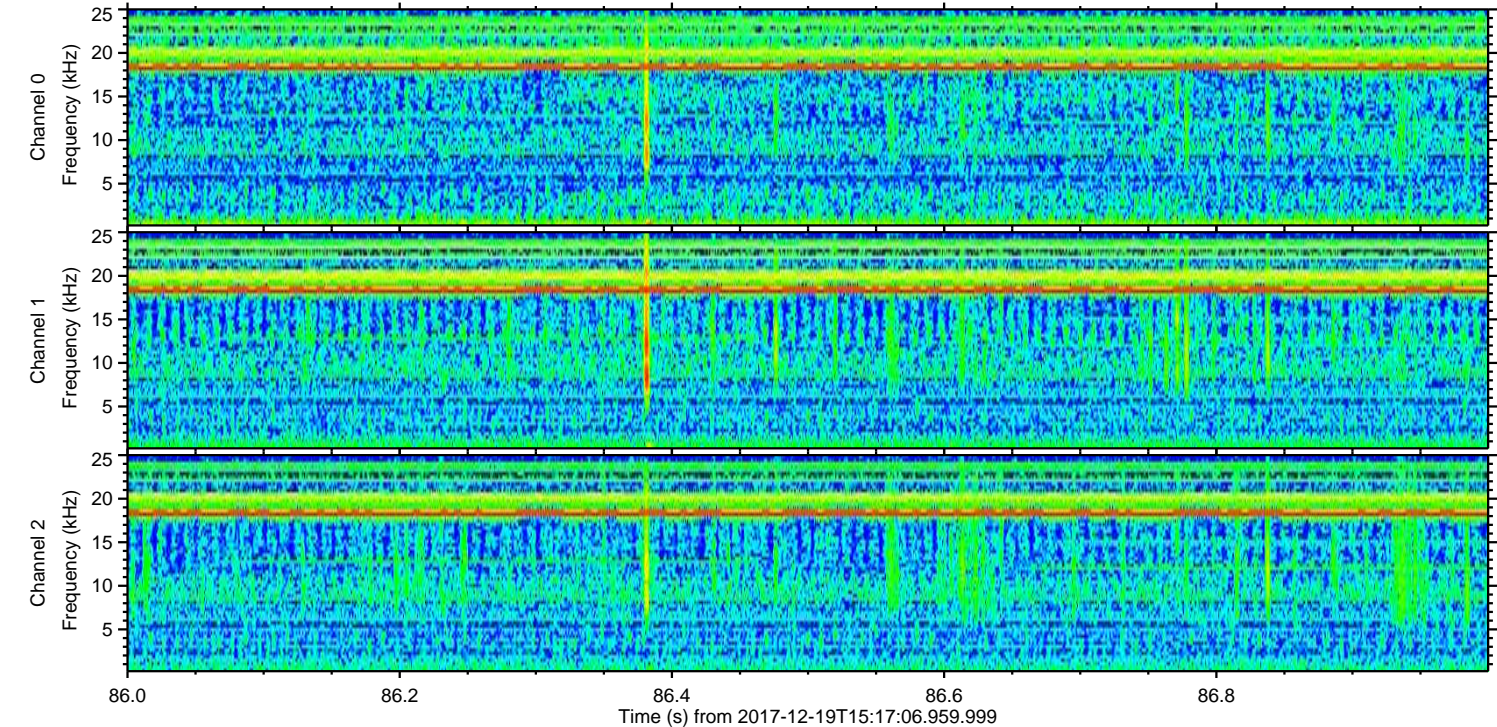
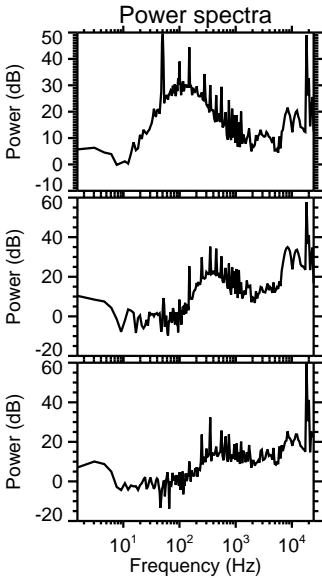
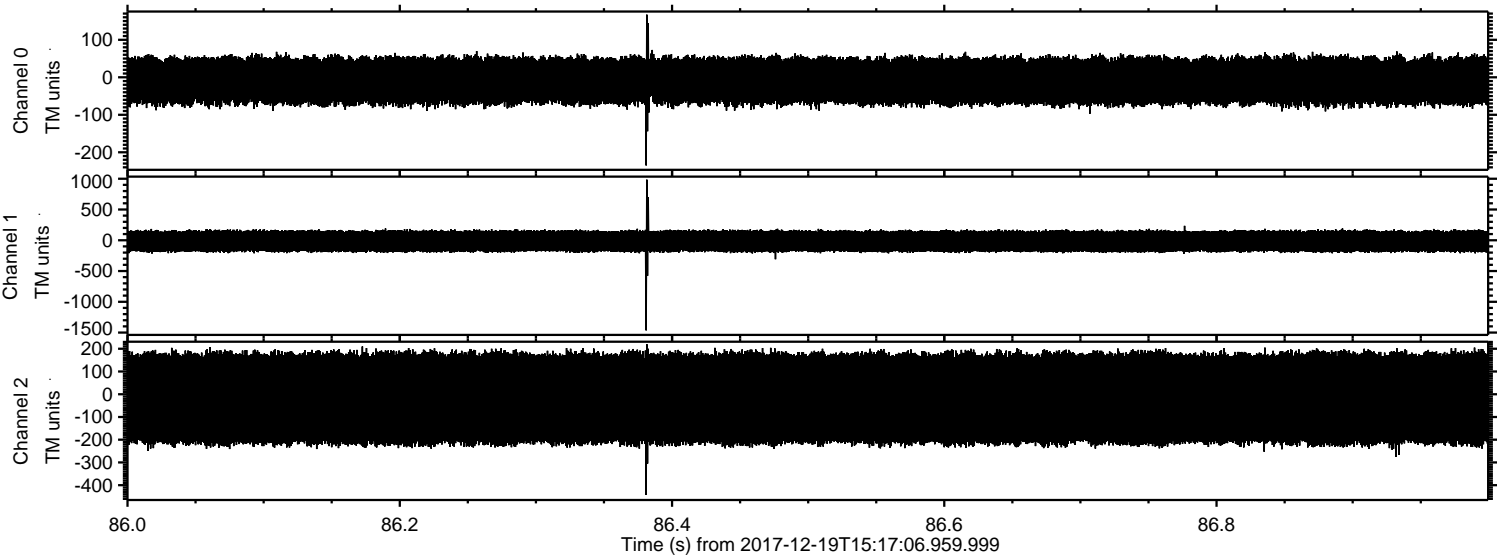

ELMAVAN 3D WAVEFORMS (Measured data sampled at 50 kHz) 51000 packets of 144 samples from 2017-12-19T15:17:06.959.999. Part 125/147

Processed Tue Dec 19 16:25:41 2017 by ELM ver.2012-10-06 from 001__elm20171219_151705__dat00.bin

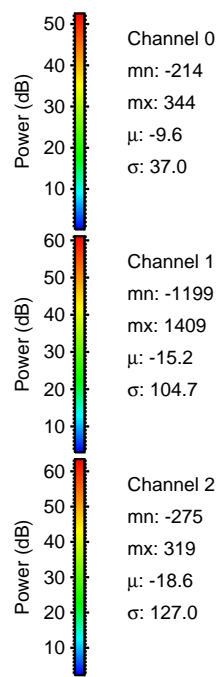
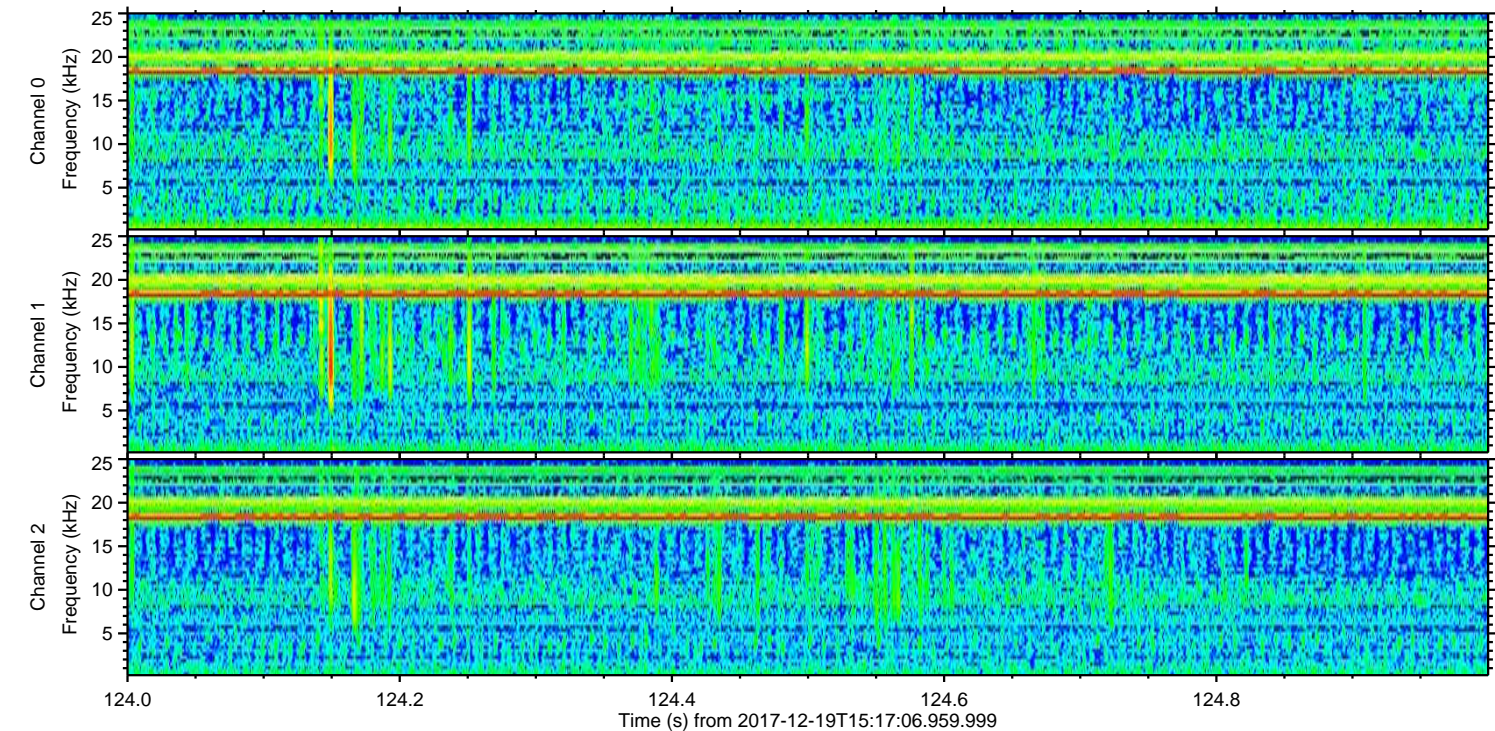
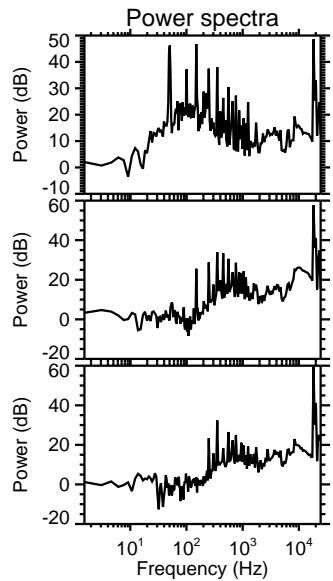
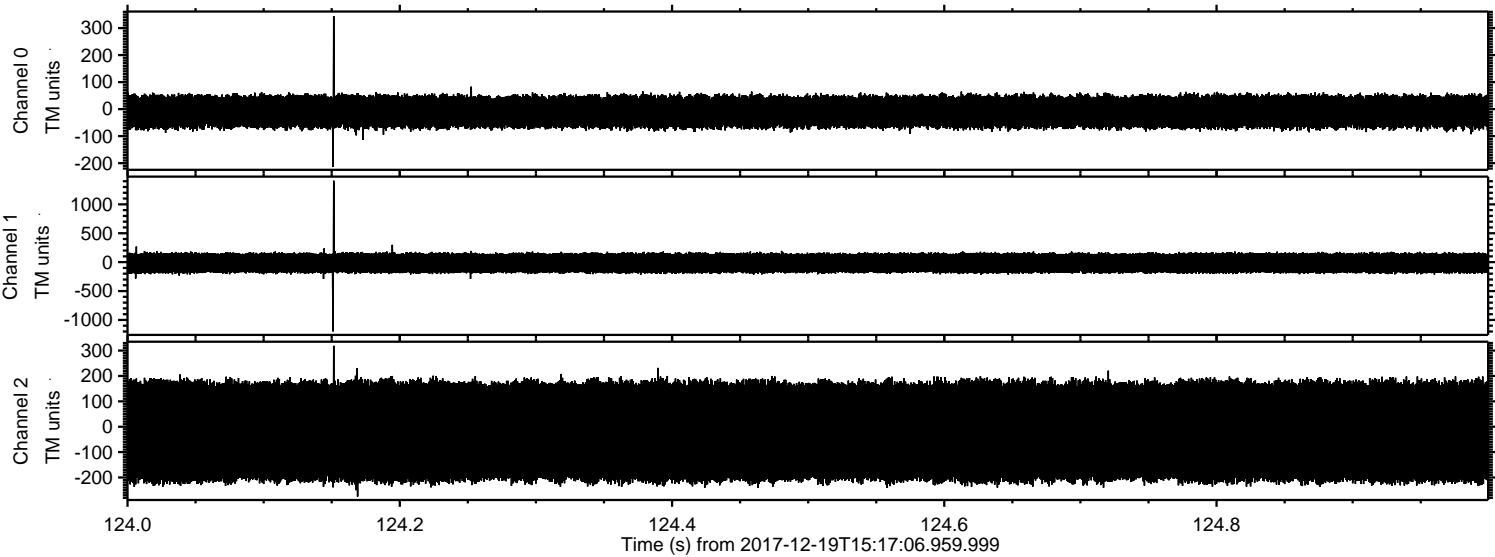

ELMAVAN 3D WAVEFORMS (Measured data sampled at 50 kHz) 51000 packets of 144 samples from 2017-12-19T15:17:06.959.999. Part 88/147

Processed Tue Dec 19 16:25:41 2017 by ELM ver.2012-10-06 from 001__elm20171219_151705__dat00.bin

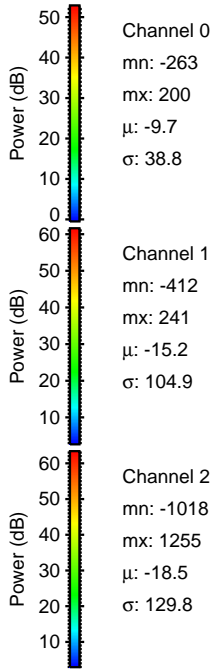
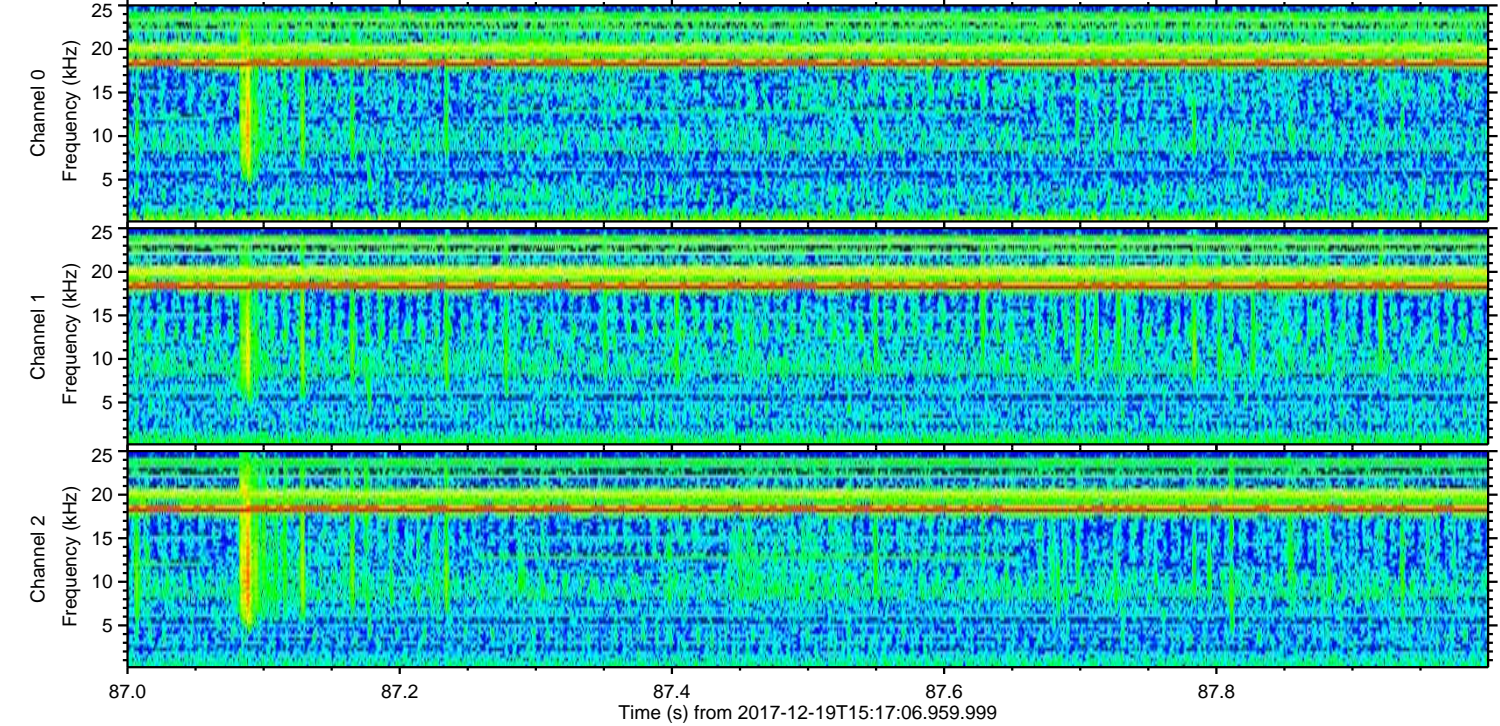
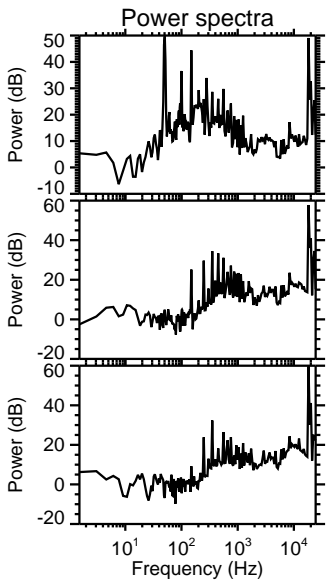
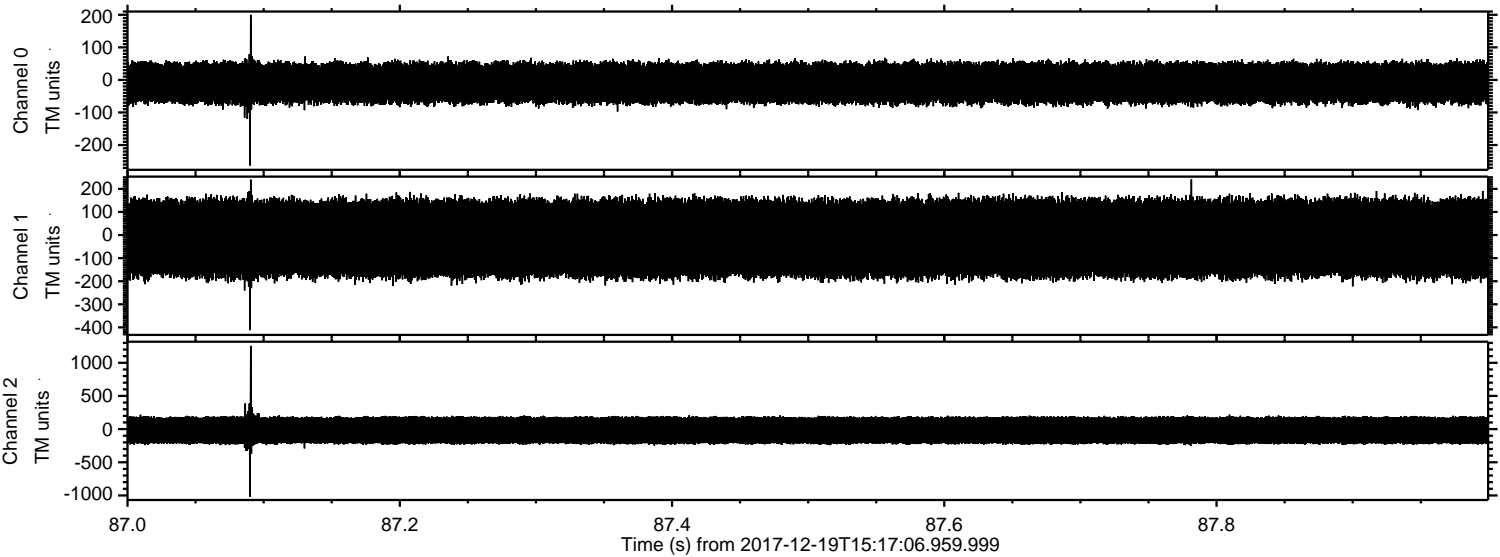

Channel 0
mn: -263
mx: 200
 μ : -9.7
 σ : 38.8

Channel 1
mn: -412
mx: 241
 μ : -15.2
 σ : 104.9

Channel 2
mn: -1018
mx: 1255
 μ : -18.5
 σ : 129.8

Processed Tue Dec 19 16:25:43 2017 by ELM ver.2012-10-06 from 001__elm20171219_151705__dat00.bin

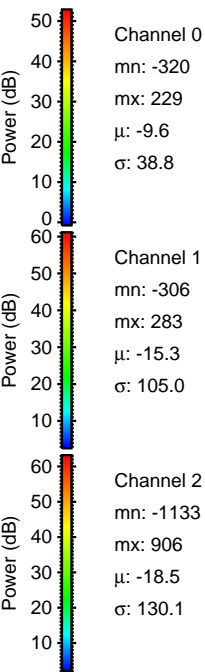
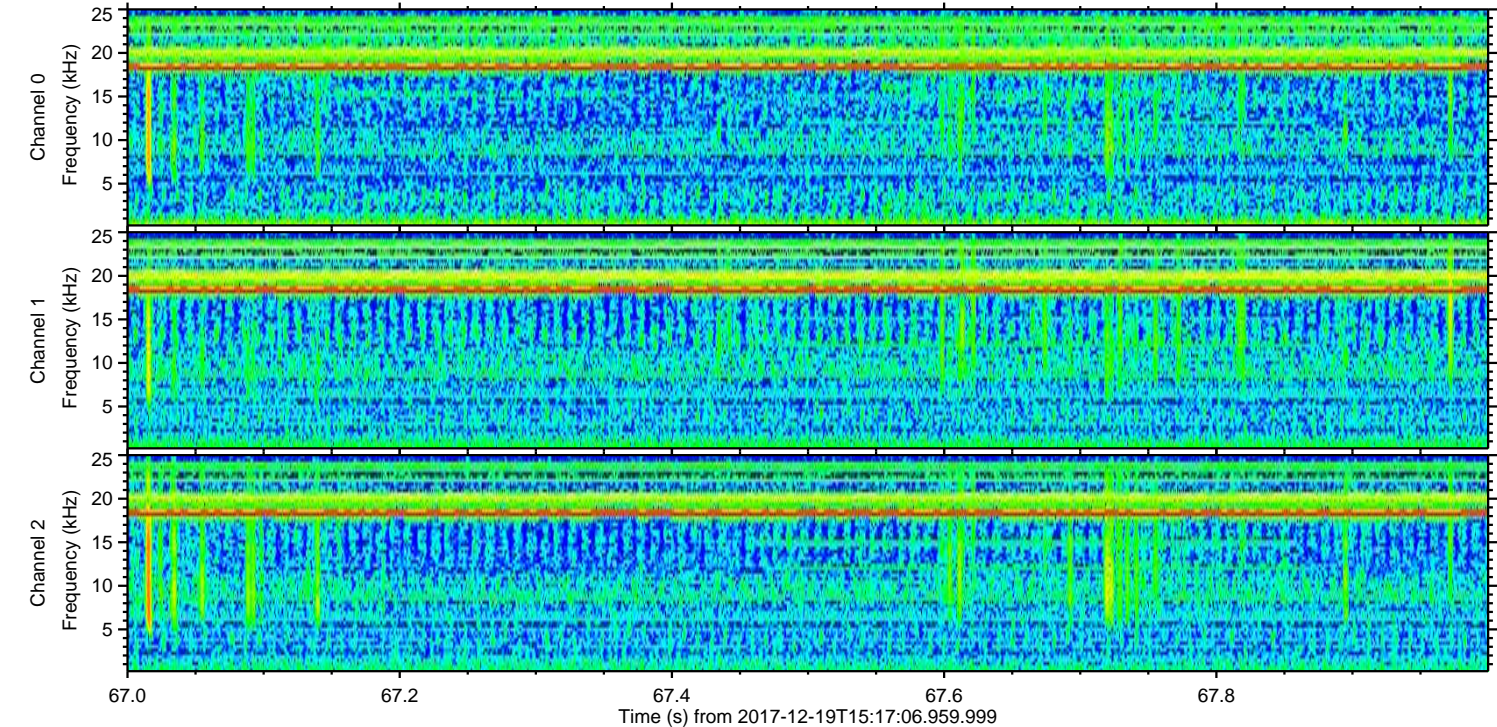
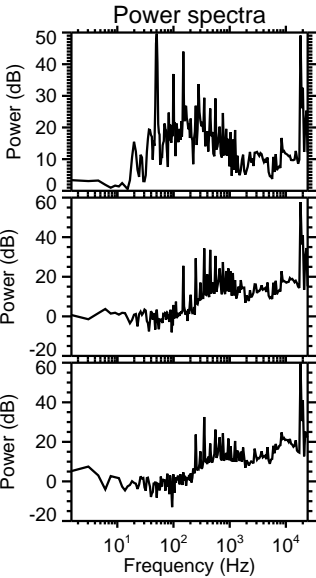
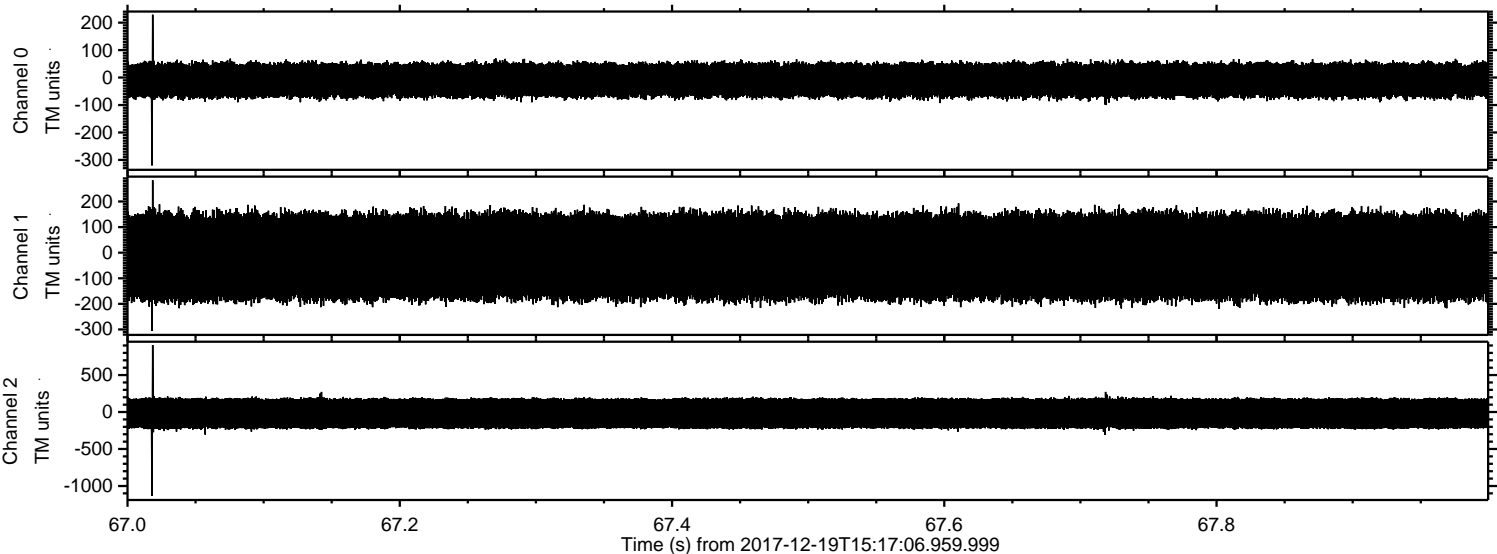

ELMAVAN 3D WAVEFORMS (Measured data sampled at 50 kHz) 51000 packets of 144 samples from 2017-12-19T15:17:06.959.999. Part 113/147

Processed Tue Dec 19 16:25:44 2017 by ELM ver.2012-10-06 from 001__elm20171219_151705__dat00.bin

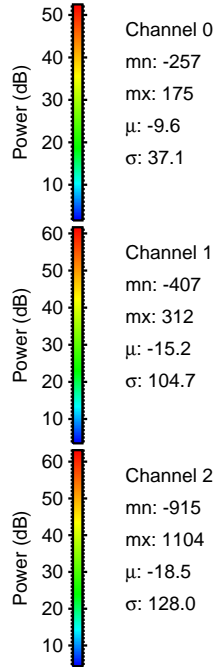
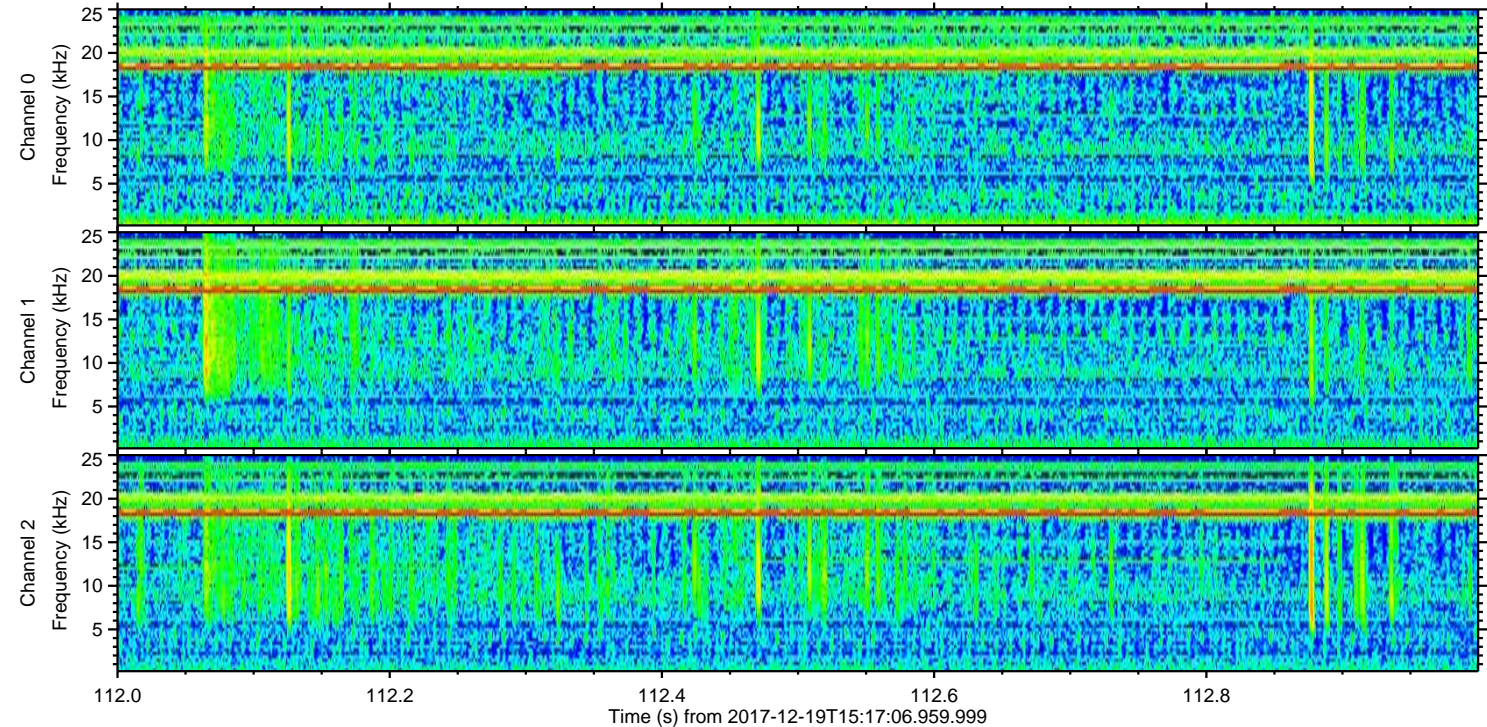
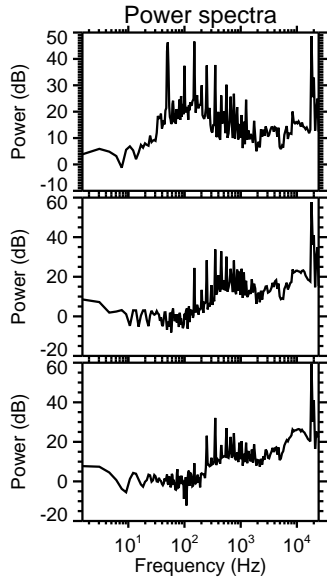
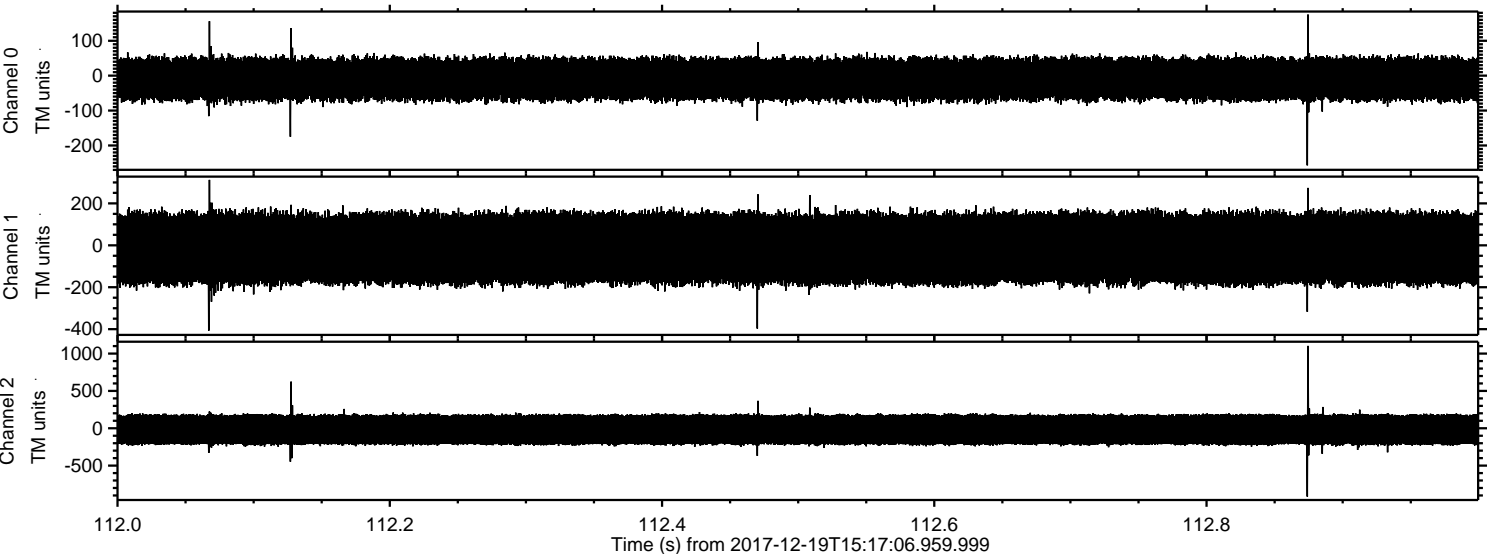

ELMAVAN 3D WAVEFORMS (Measured data sampled at 50 kHz) 51000 packets of 144 samples from 2017-12-19T15:17:06.959.999. Part 129/147

Processed Tue Dec 19 16:25:44 2017 by ELM ver.2012-10-06 from 001__elm20171219_151705__dat00.bin

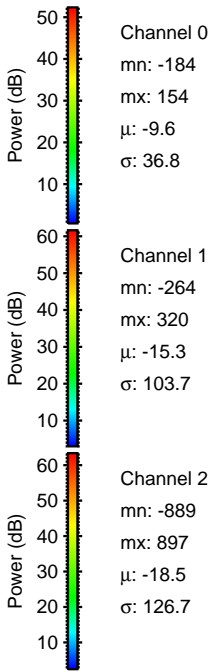
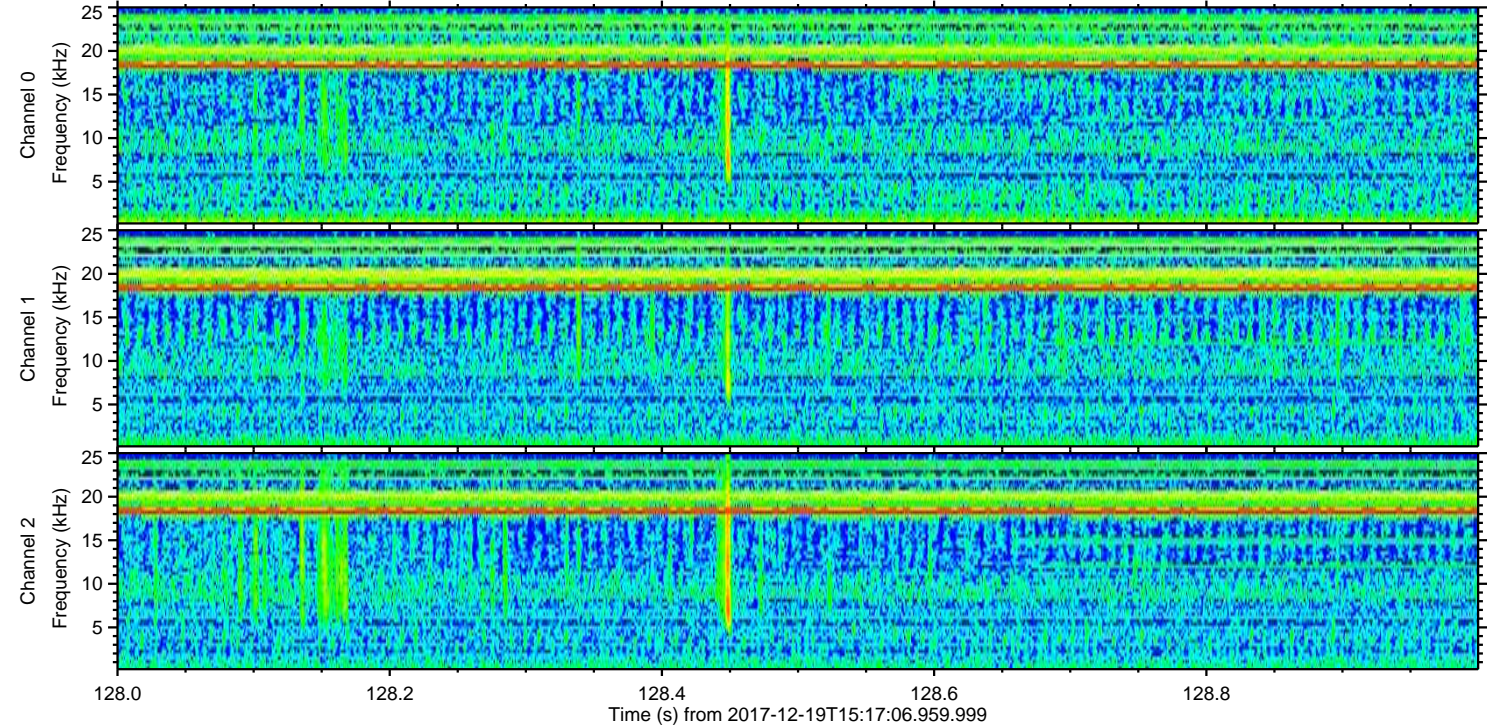
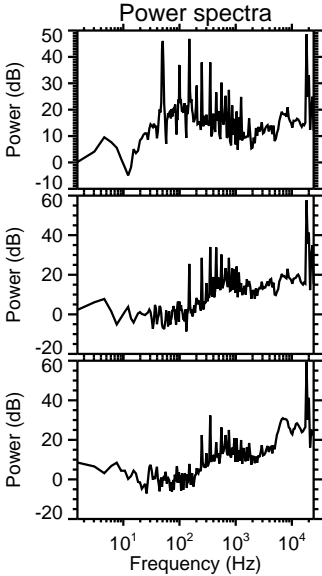
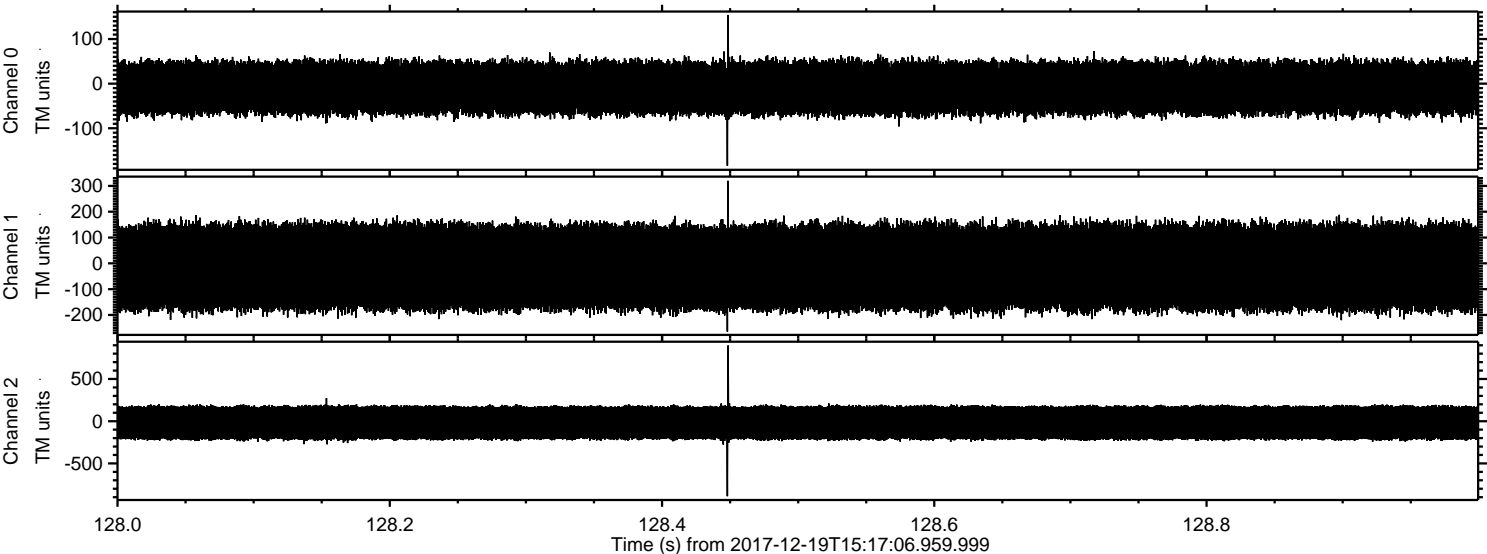

ELMAVAN 3D WAVEFORMS (Measured data sampled at 50 kHz) 51000 packets of 144 samples from 2017-12-19T15:17:06.959.999. Part 31/147

Processed Tue Dec 19 16:25:45 2017 by ELM ver.2012-10-06 from 001__elm20171219_151705__dat00.bin

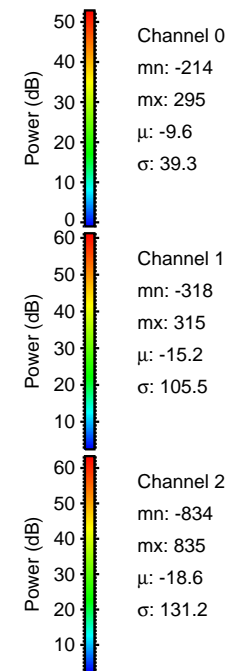
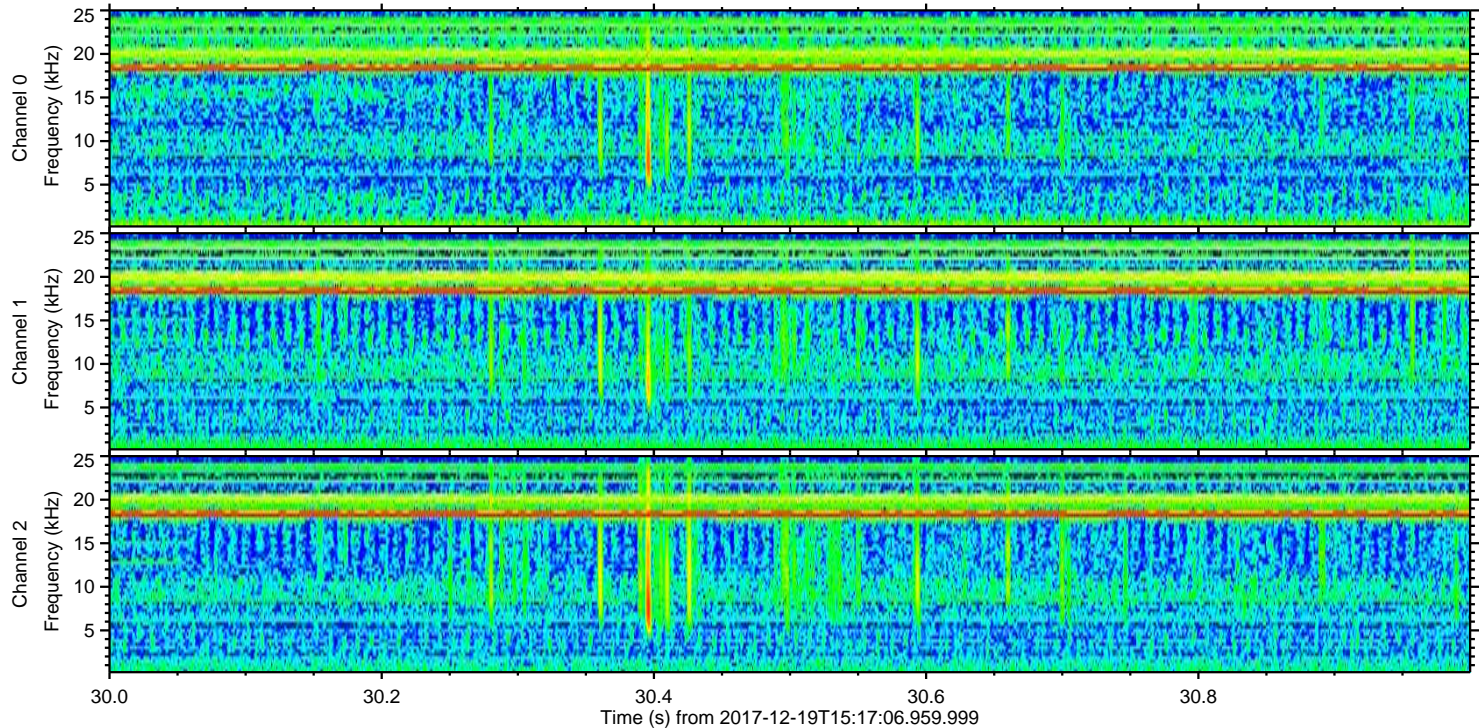
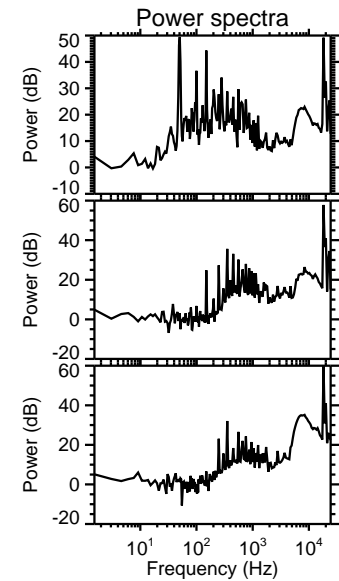
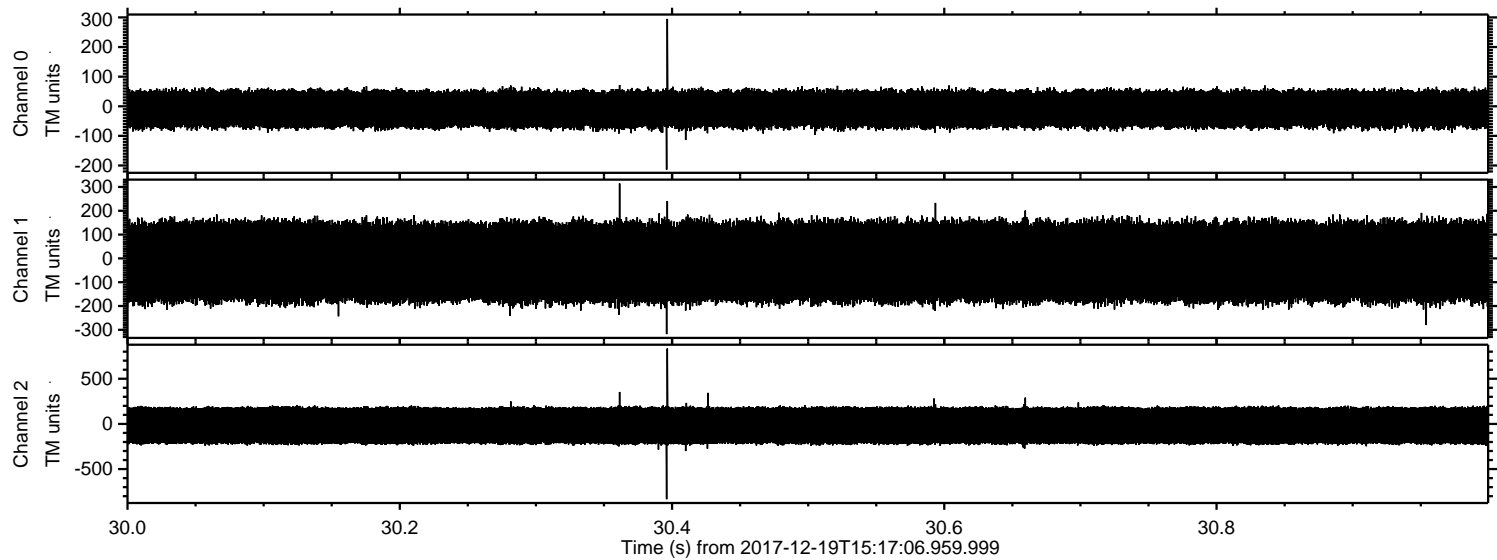

ELMAVAN 3D WAVEFORMS (Measured data sampled at 50 kHz) 51000 packets of 144 samples from 2017-12-19T15:17:06.959.999. Part 13/147

Processed Tue Dec 19 16:25:46 2017 by ELM ver.2012-10-06 from 001__elm20171219_151705__dat00.bin

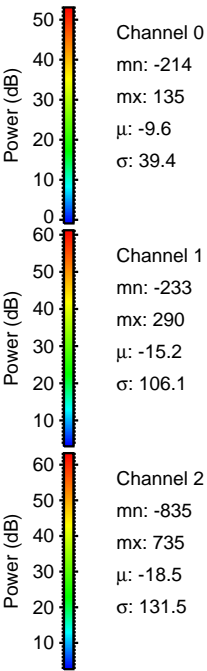
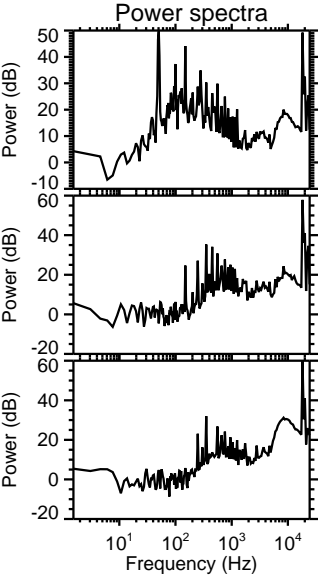
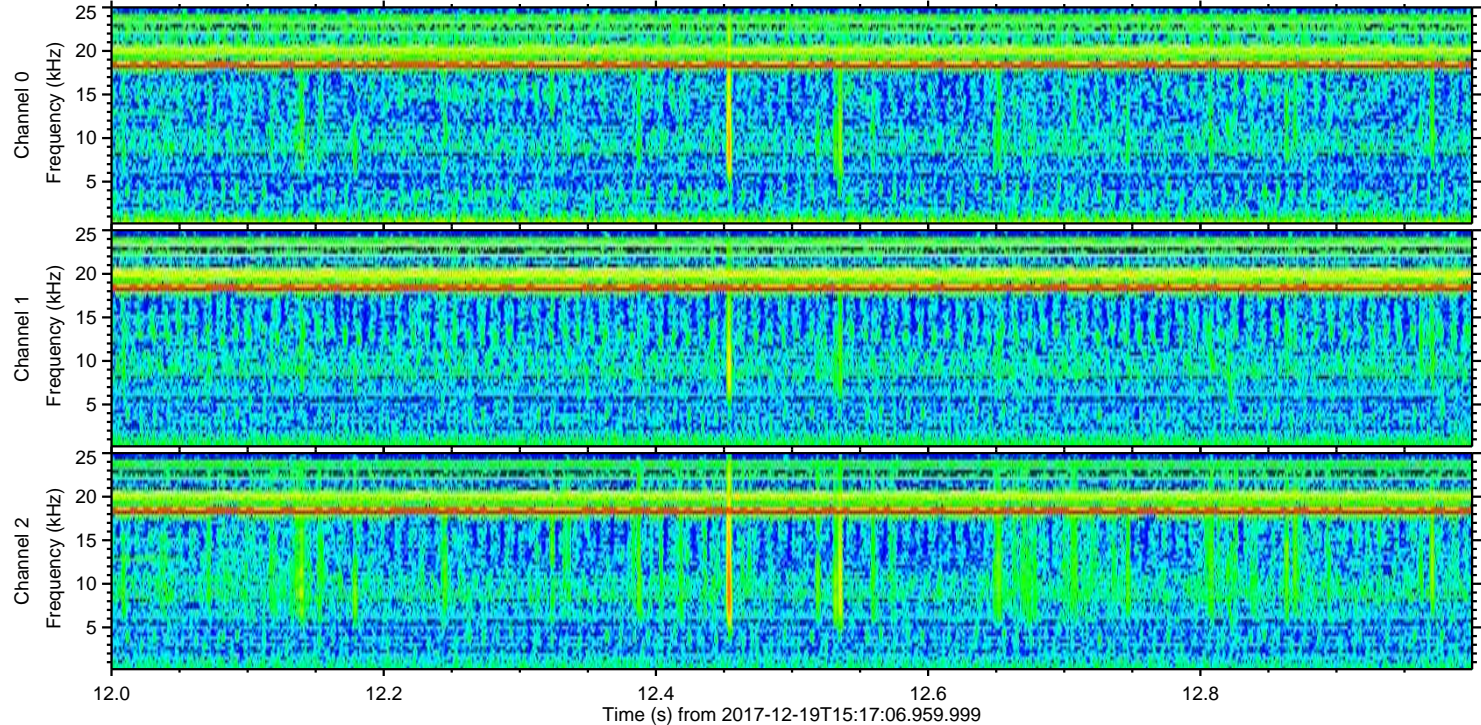
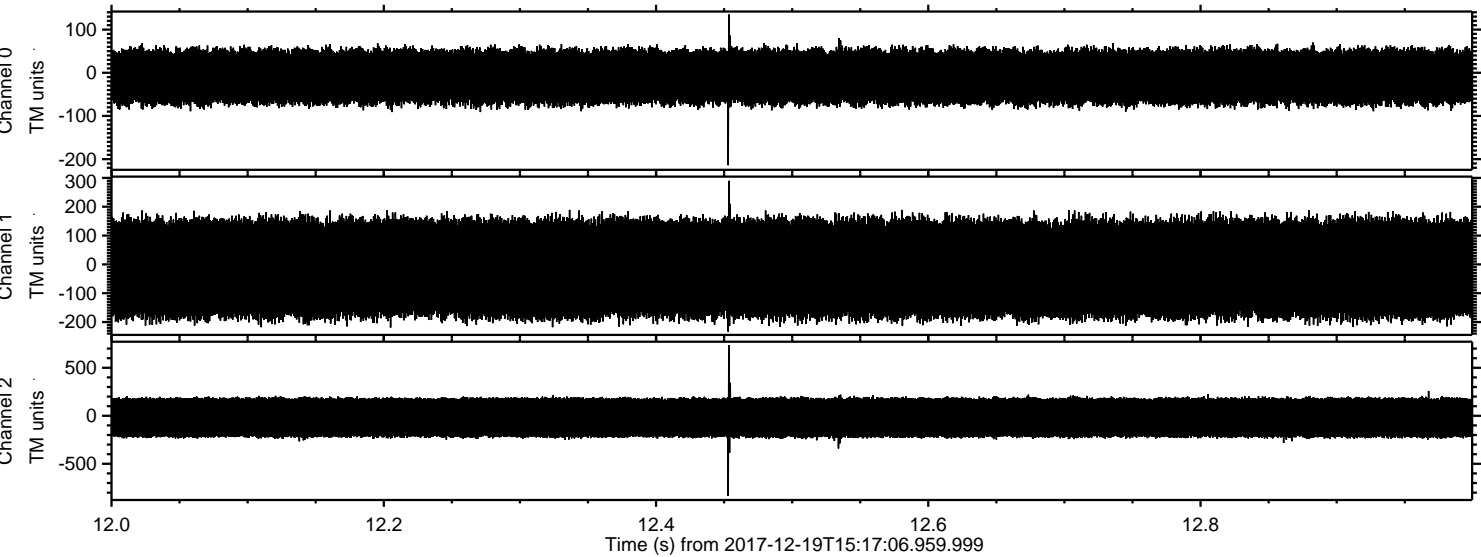

Channel 0
mn: -214
mx: 135
 μ : -9.6
 σ : 39.4

Channel 1
mn: -233
mx: 290
 μ : -15.2
 σ : 106.1

Channel 2
mn: -835
mx: 735
 μ : -18.5
 σ : 131.5

ELMAVAN 3D WAVEFORMS (Measured data sampled at 50 kHz) 51000 packets of 144 samples from 2017-12-19T15:17:06.959.999. Part 141/147

Processed Tue Dec 19 16:25:47 2017 by ELM ver.2012-10-06 from 001__elm20171219_151705__dat00.bin

