

ELMAVAN 3D WAVEFORMS (Measured data sampled at 50 kHz) 51000 packets of 144 samples from 2017-12-19T14:17:04.195.999.

Processed Tue Dec 19 15:26:01 2017 by ELM ver.2012-10-06 from 001__elm20171219_141703__dat00.bin

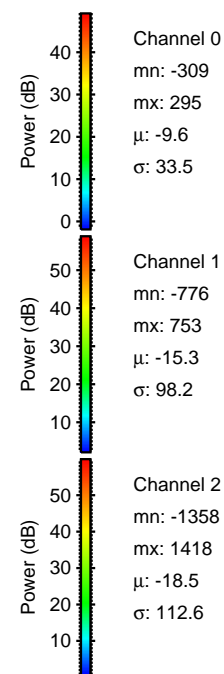
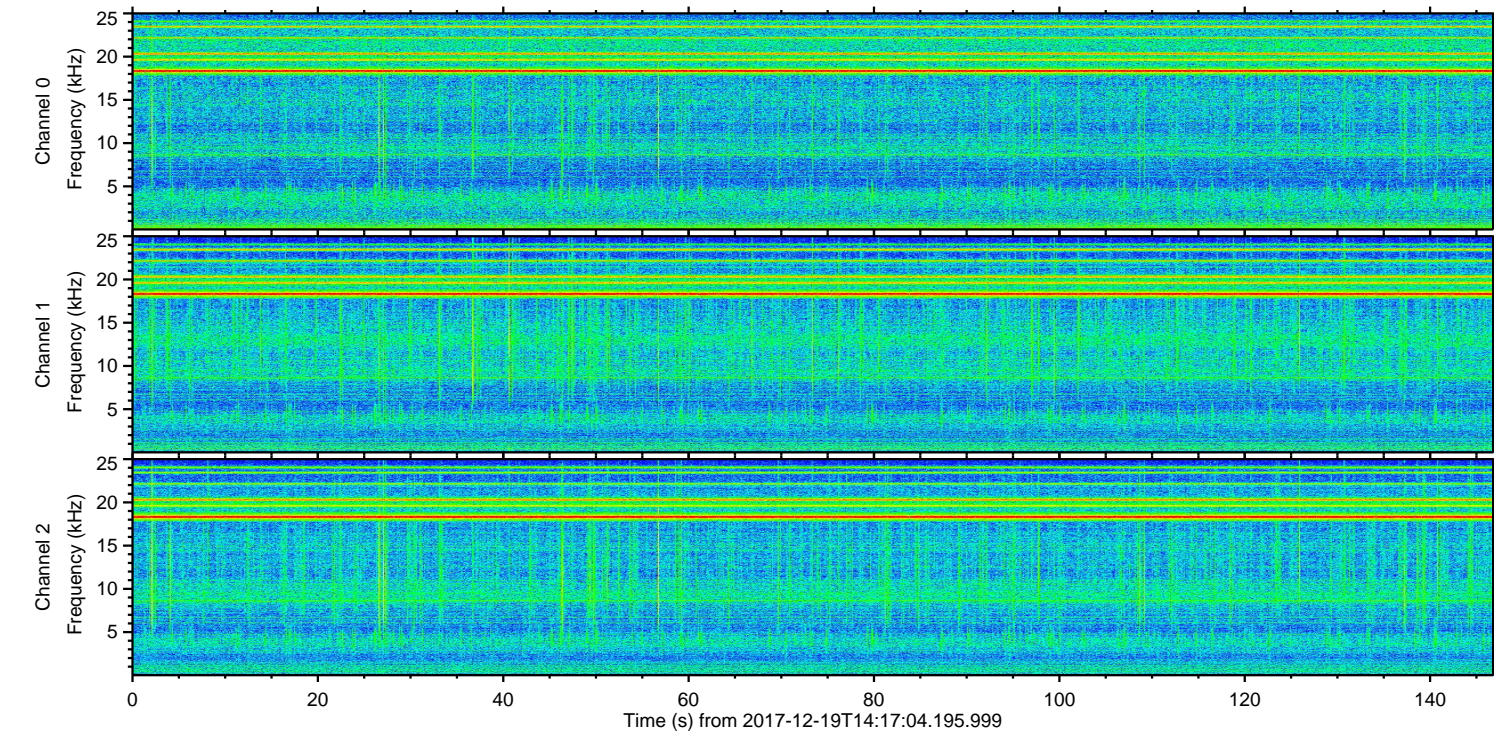
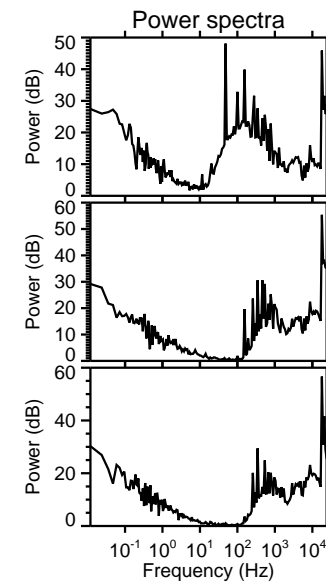
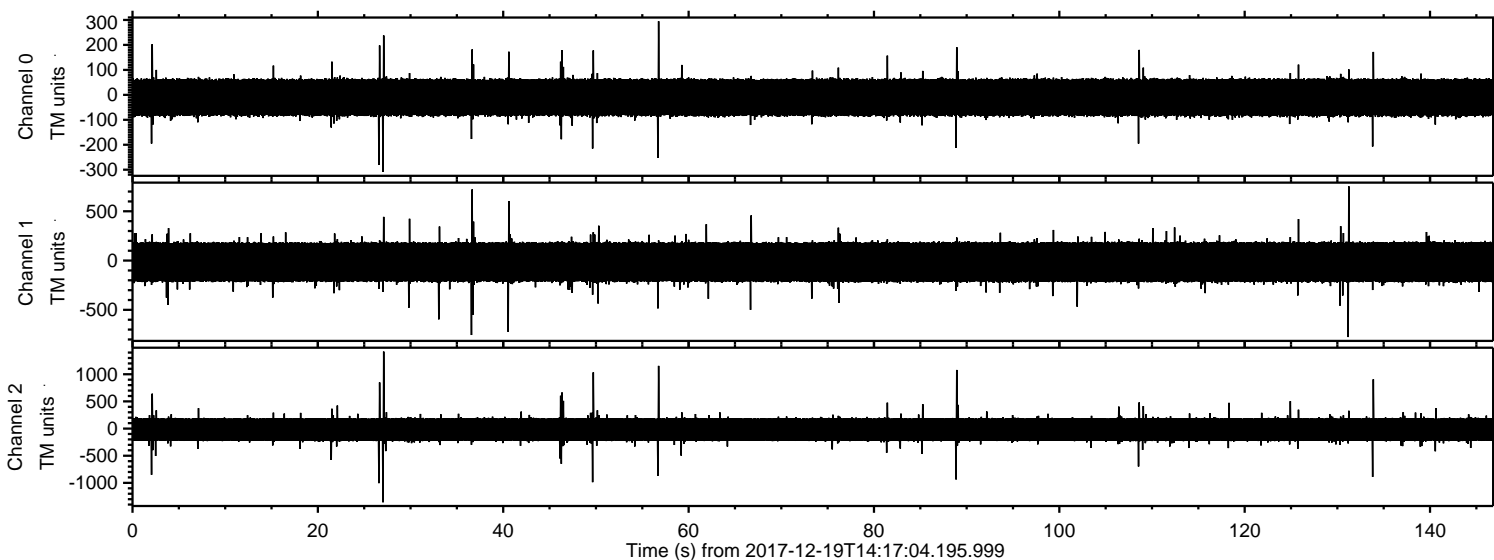

ELMAVAN 3D WAVEFORMS (Measured data sampled at 50 kHz) 51000 packets of 144 samples from 2017-12-19T14:17:04.195.999. Part 28/147

Processed Tue Dec 19 15:26:09 2017 by ELM ver.2012-10-06 from 001__elm20171219_141703__dat00.bin

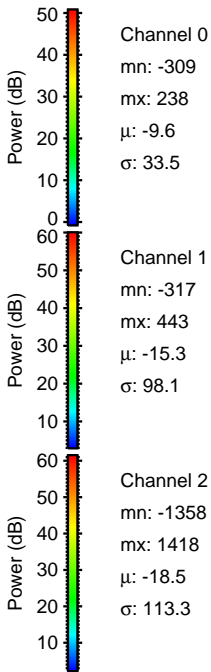
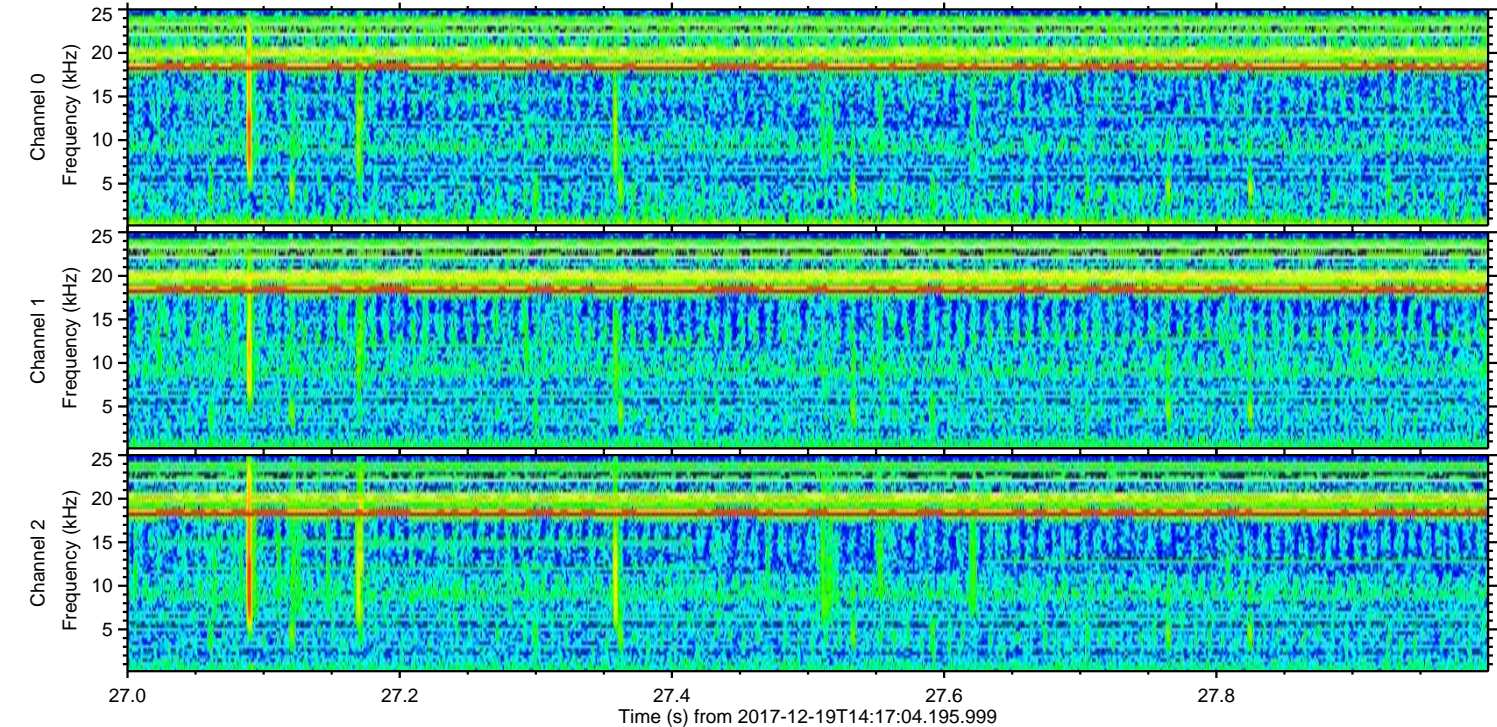
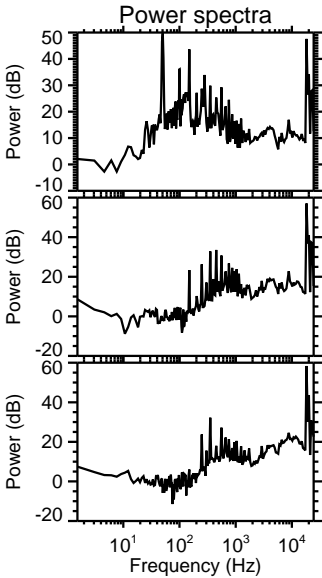
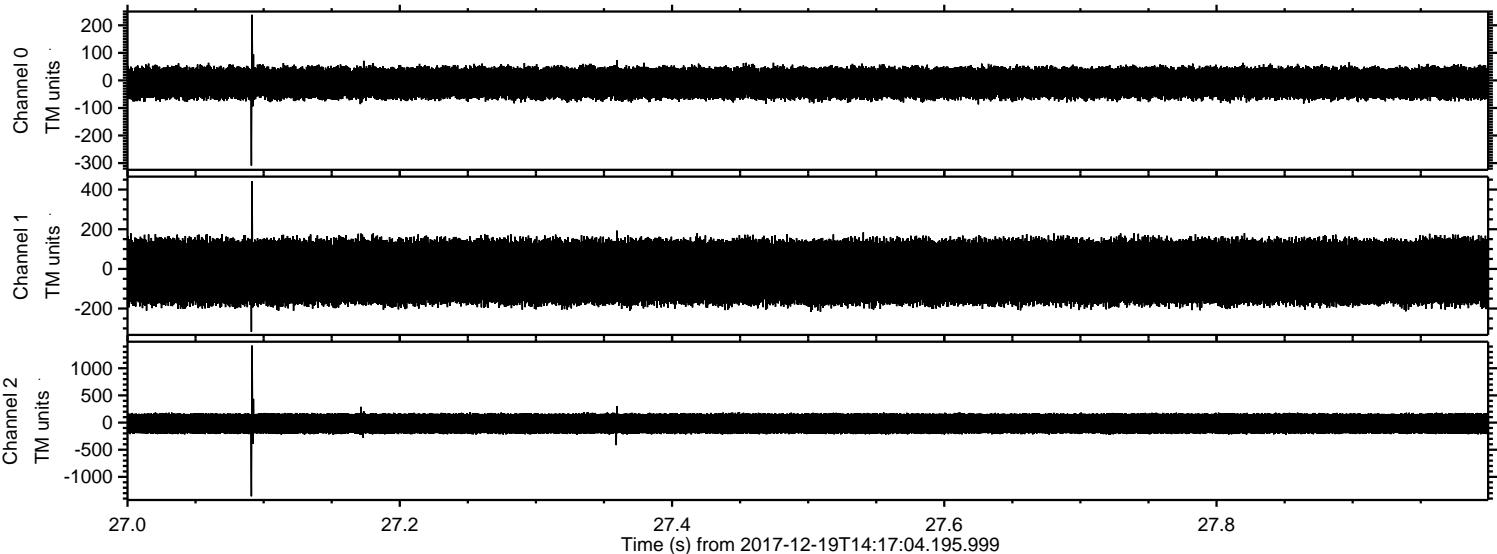

ELMAVAN 3D WAVEFORMS (Measured data sampled at 50 kHz) 51000 packets of 144 samples from 2017-12-19T14:17:04.195.999. Part 57/147

Processed Tue Dec 19 15:26:10 2017 by ELM ver.2012-10-06 from 001__elm20171219_141703__dat00.bin

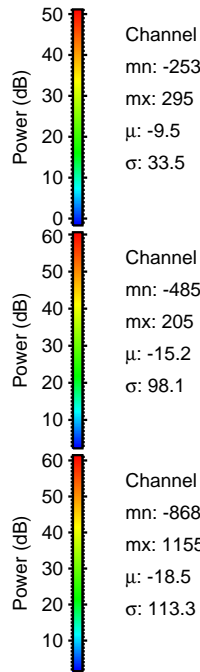
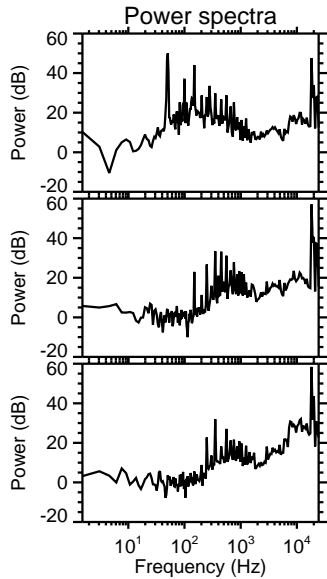
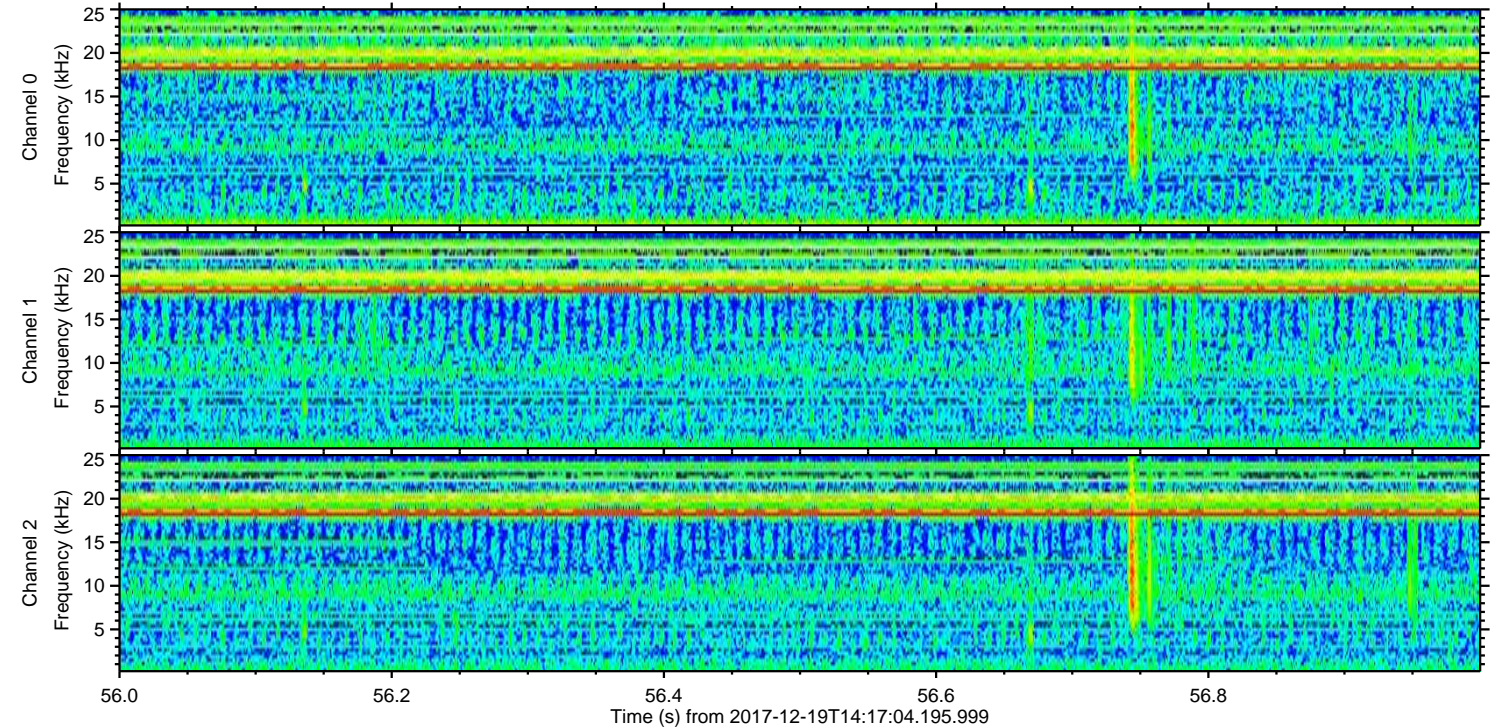
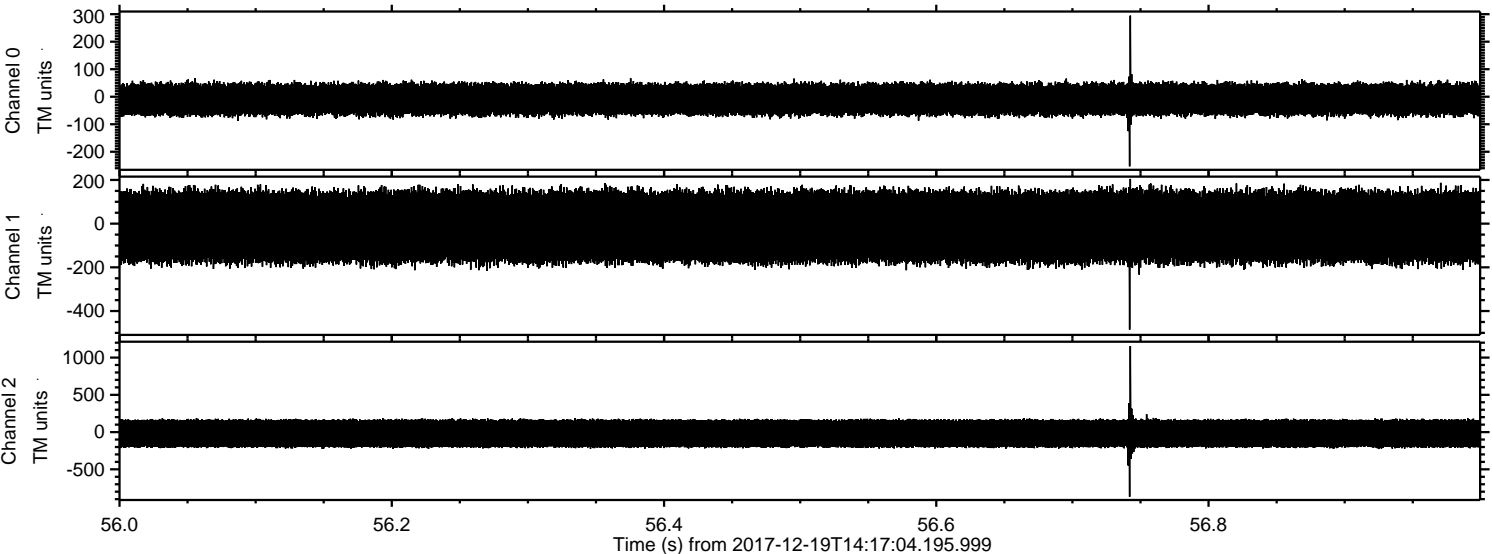

ELMAVAN 3D WAVEFORMS (Measured data sampled at 50 kHz) 51000 packets of 144 samples from 2017-12-19T14:17:04.195.999. Part 90/147

Processed Tue Dec 19 15:26:10 2017 by ELM ver.2012-10-06 from 001__elm20171219_141703__dat00.bin

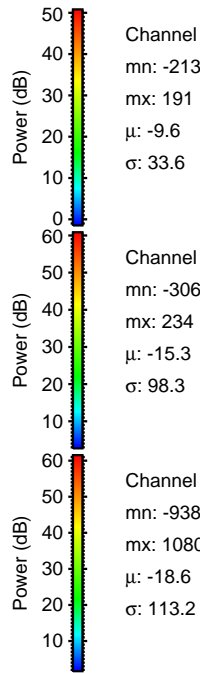
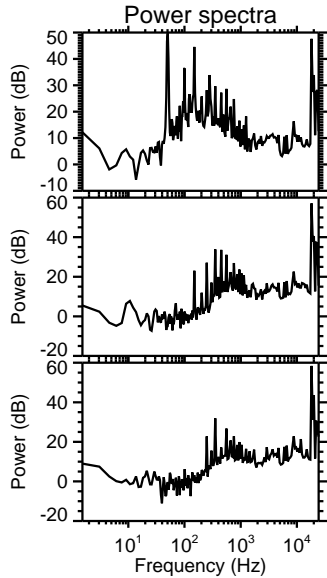
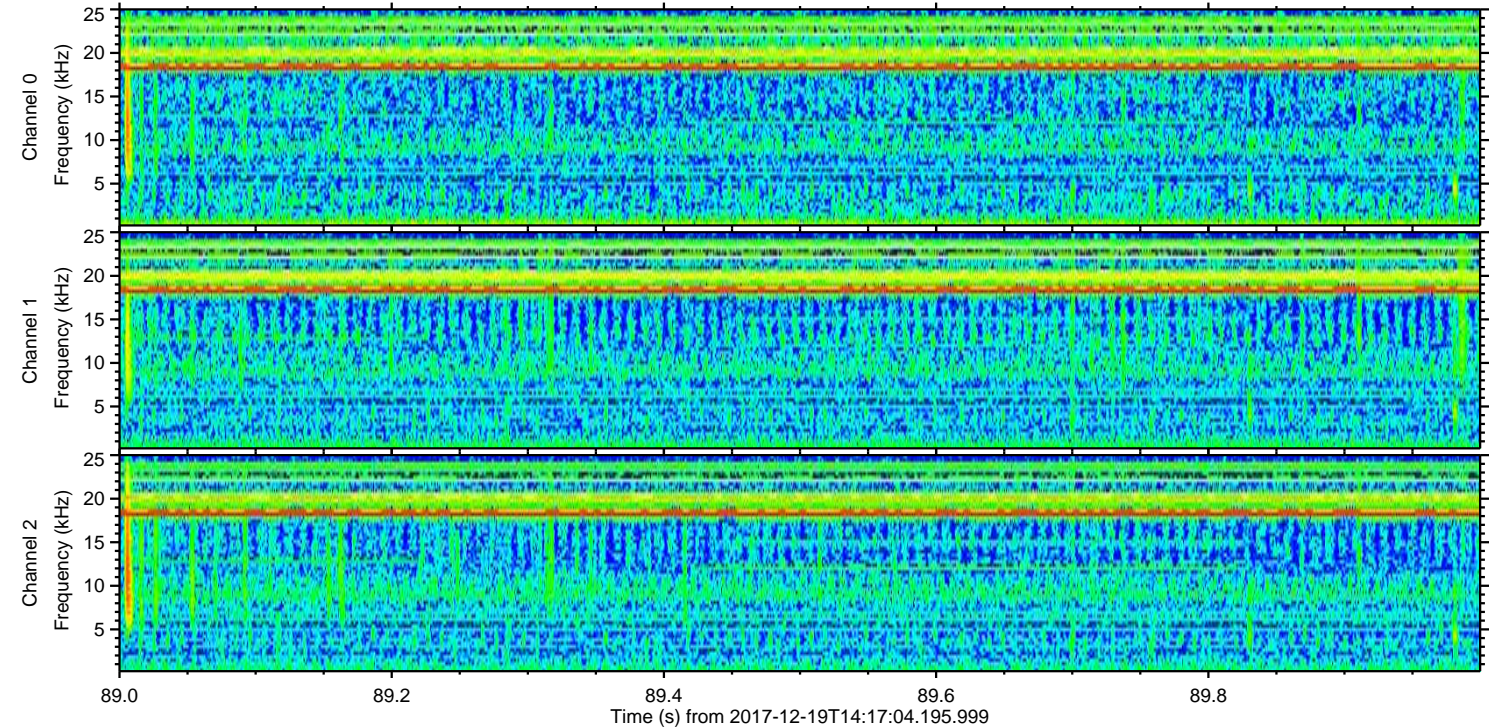
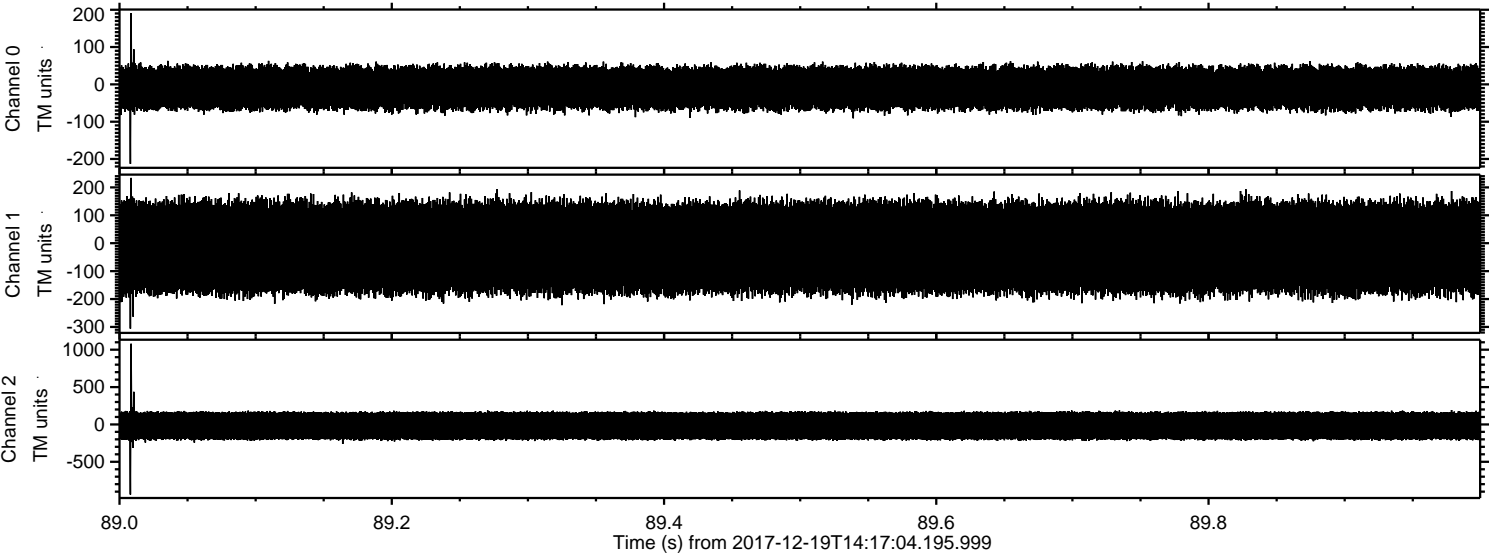

ELMAVAN 3D WAVEFORMS (Measured data sampled at 50 kHz) 51000 packets of 144 samples from 2017-12-19T14:17:04.195.999. Part 50/147

Processed Tue Dec 19 15:26:11 2017 by ELM ver.2012-10-06 from 001__elm20171219_141703__dat00.bin

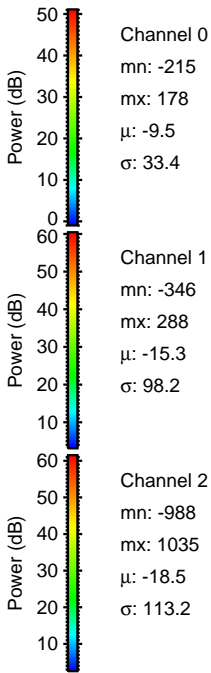
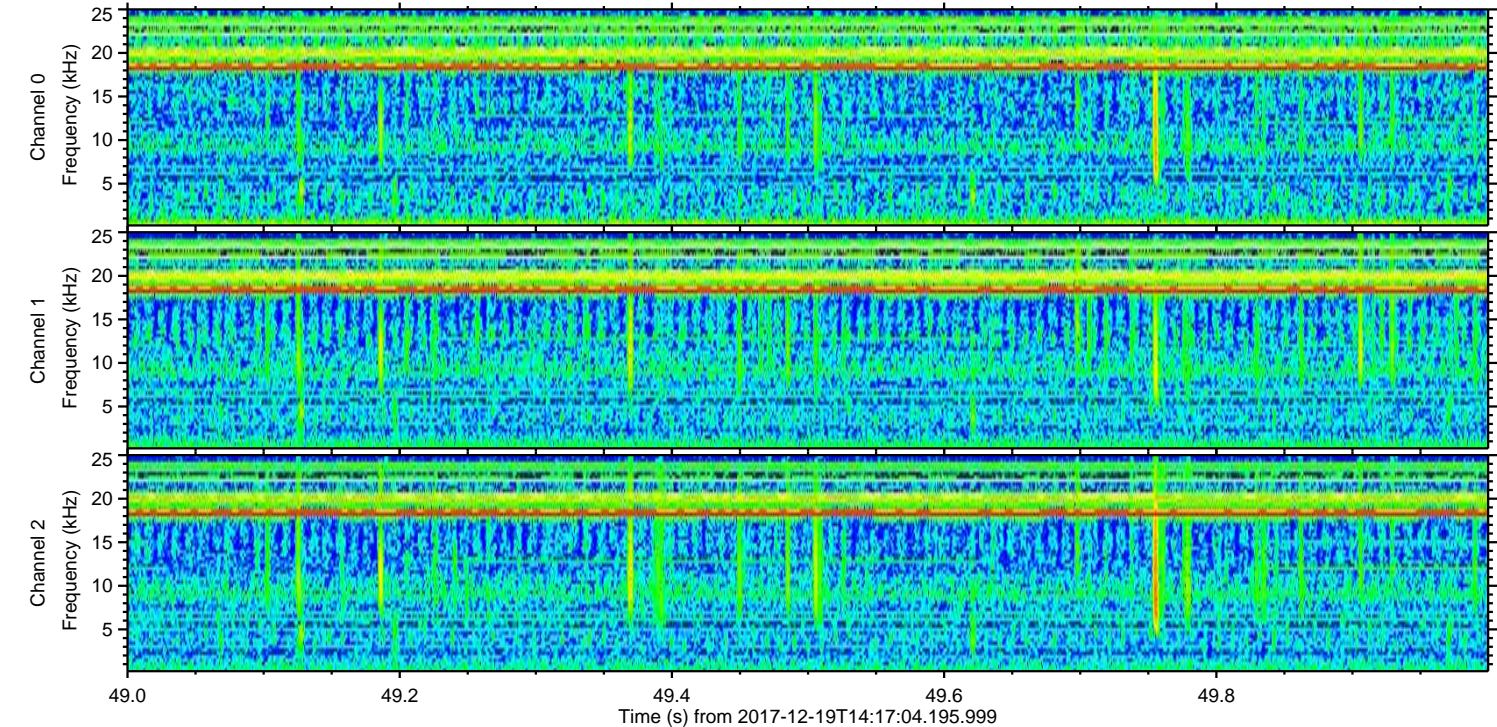
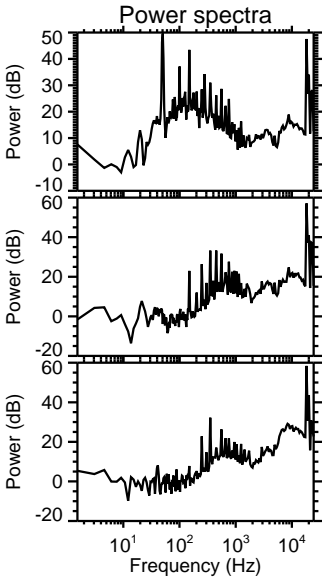
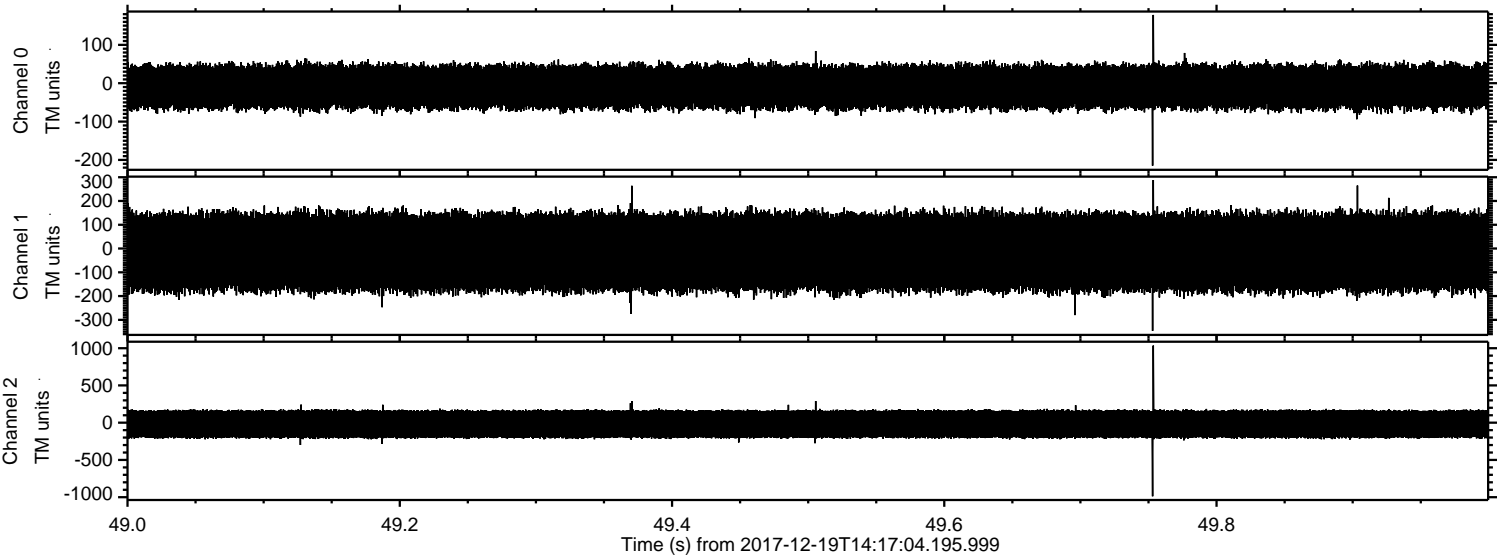

ELMAVAN 3D WAVEFORMS (Measured data sampled at 50 kHz) 51000 packets of 144 samples from 2017-12-19T14:17:04.195.999. Part 27/147

Processed Tue Dec 19 15:26:12 2017 by ELM ver.2012-10-06 from 001__elm20171219_141703__dat00.bin

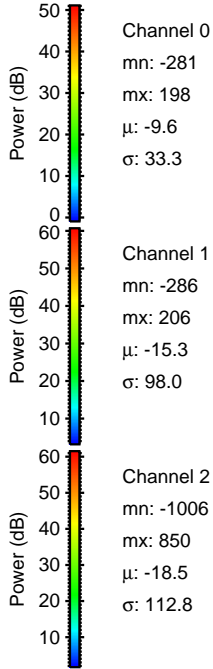
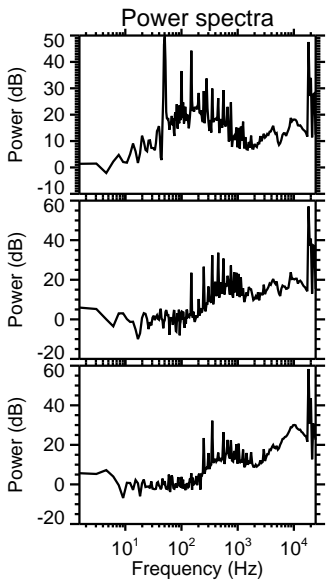
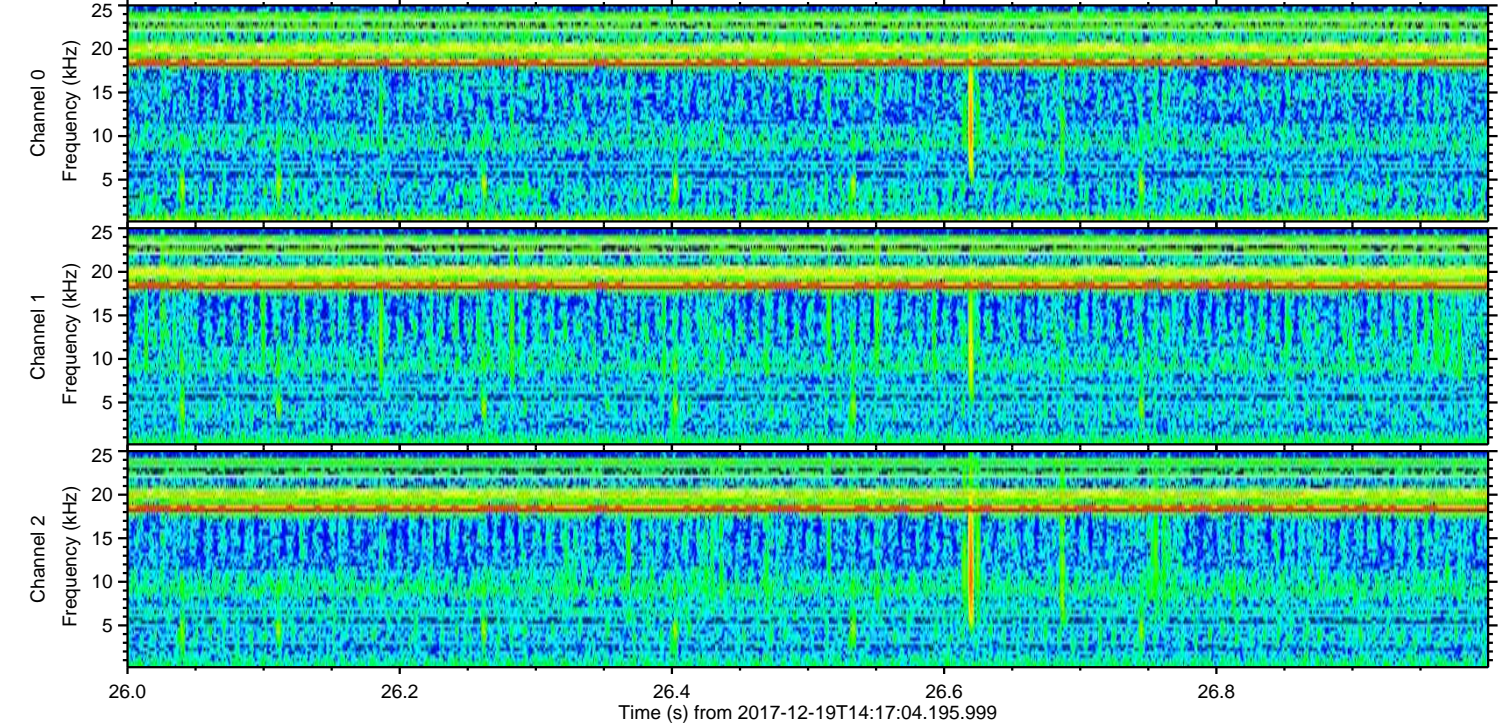
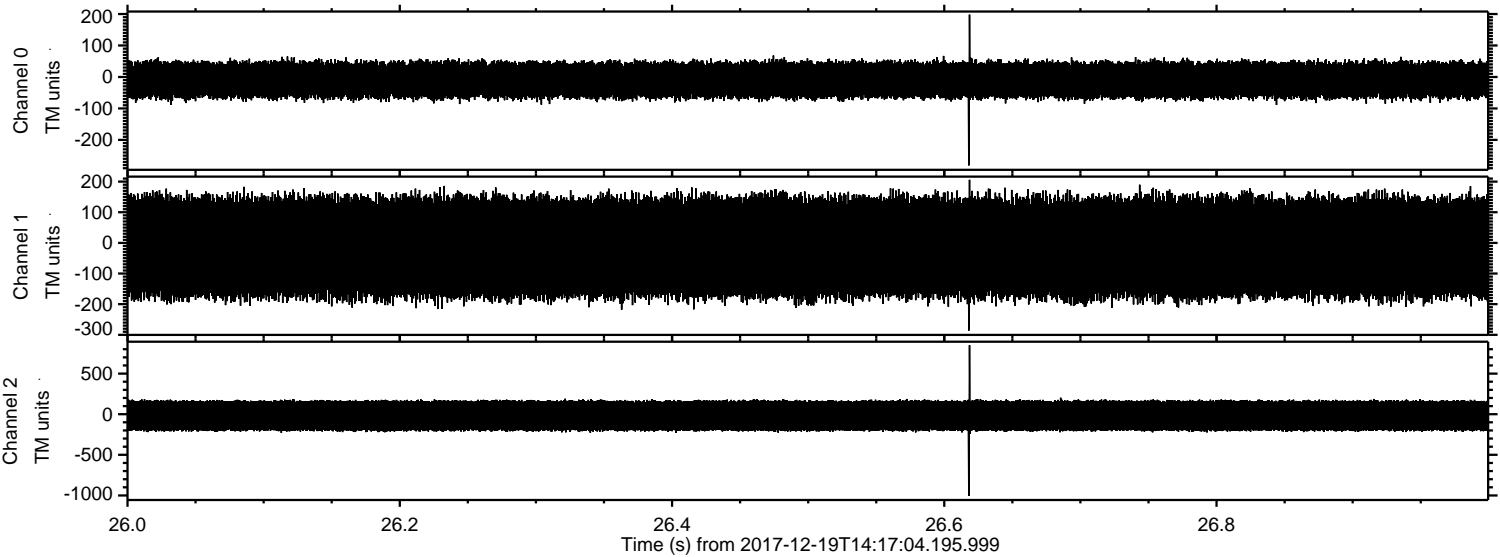

ELMAVAN 3D WAVEFORMS (Measured data sampled at 50 kHz) 51000 packets of 144 samples from 2017-12-19T14:17:04.195.999. Part 134/147

Processed Tue Dec 19 15:26:13 2017 by ELM ver.2012-10-06 from 001__elm20171219_141703__dat00.bin

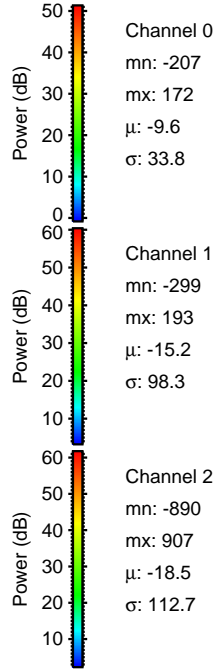
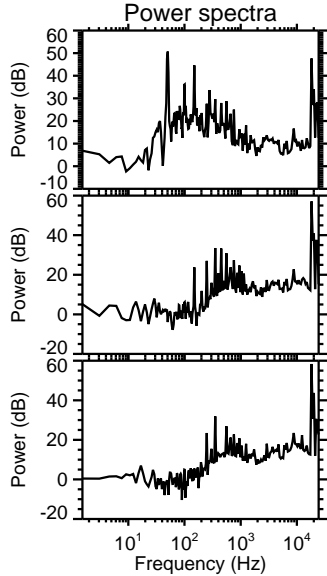
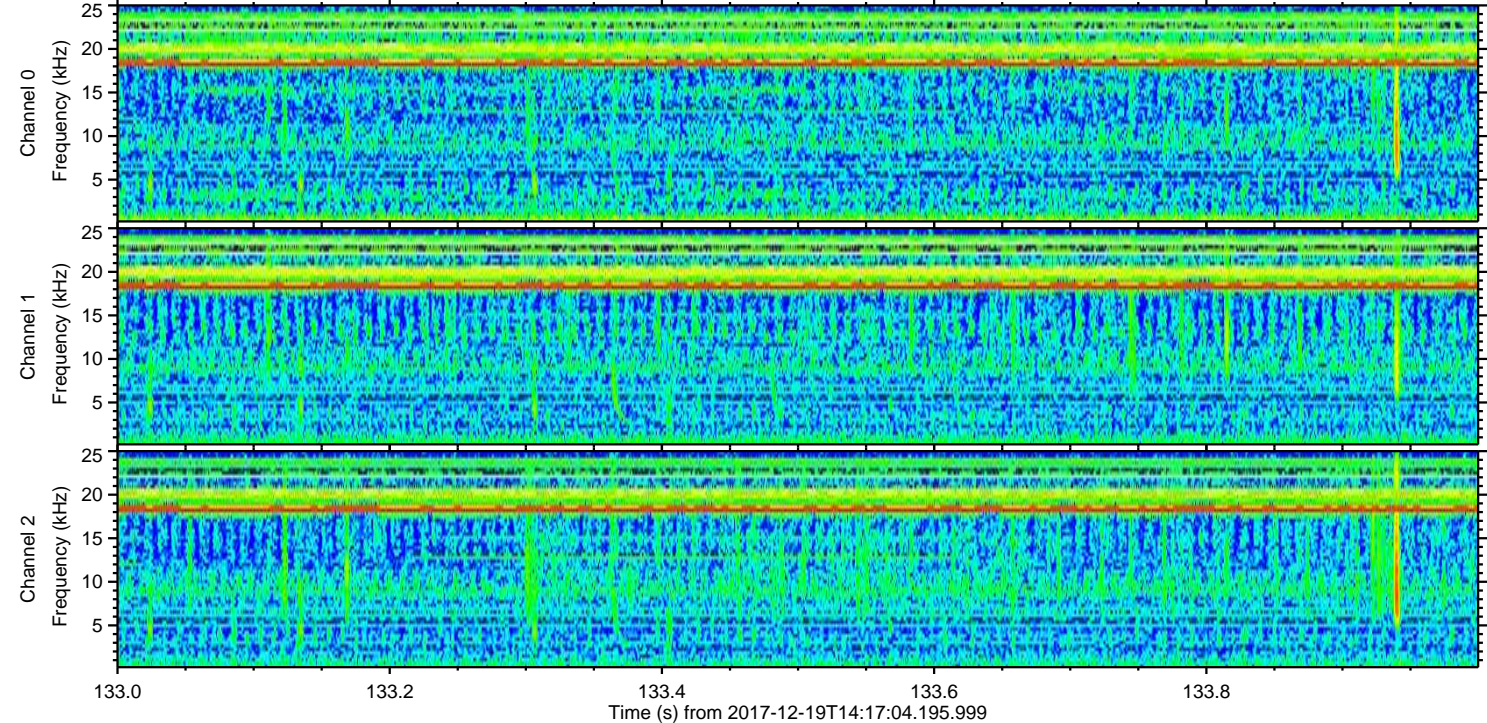
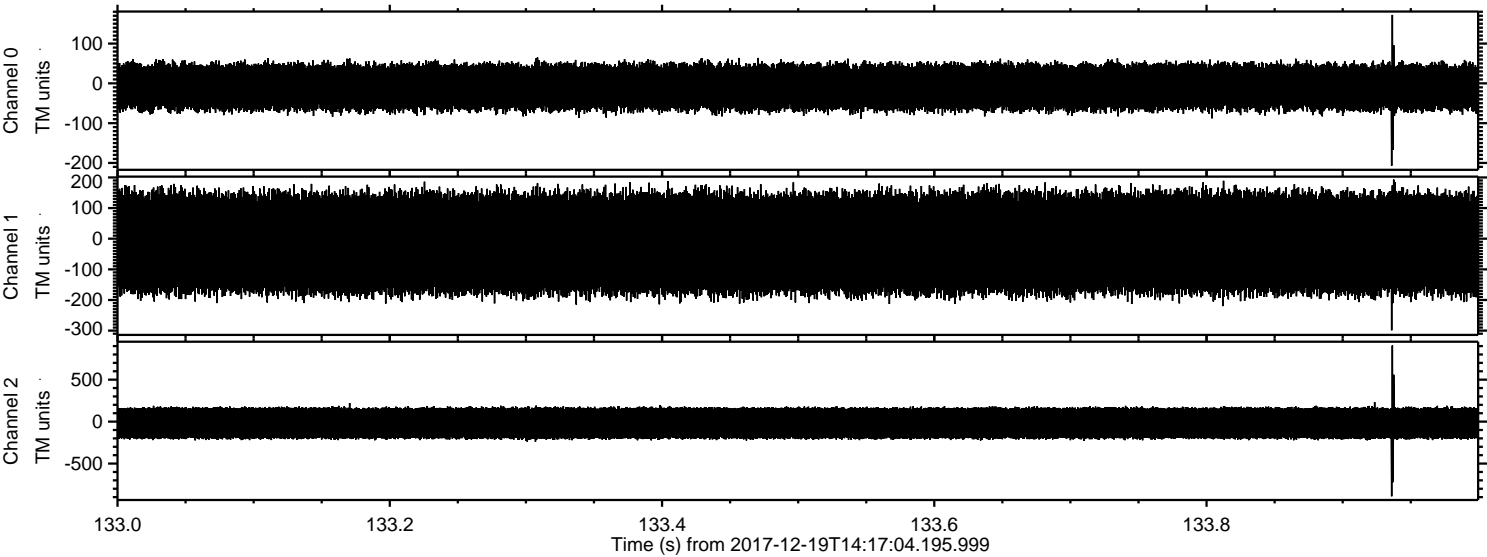

Channel 0
mn: -207
mx: 172
 μ : -9.6
 σ : 33.8

Channel 1
mn: -299
mx: 193
 μ : -15.2
 σ : 98.3

Channel 2
mn: -890
mx: 907
 μ : -18.5
 σ : 112.7

ELMAVAN 3D WAVEFORMS (Measured data sampled at 50 kHz) 51000 packets of 144 samples from 2017-12-19T14:17:04.195.999. Part 3/147

Processed Tue Dec 19 15:26:13 2017 by ELM ver.2012-10-06 from 001__elm20171219_141703__dat00.bin

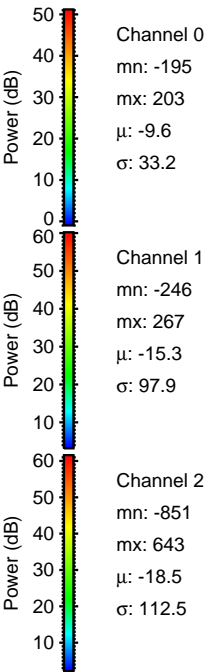
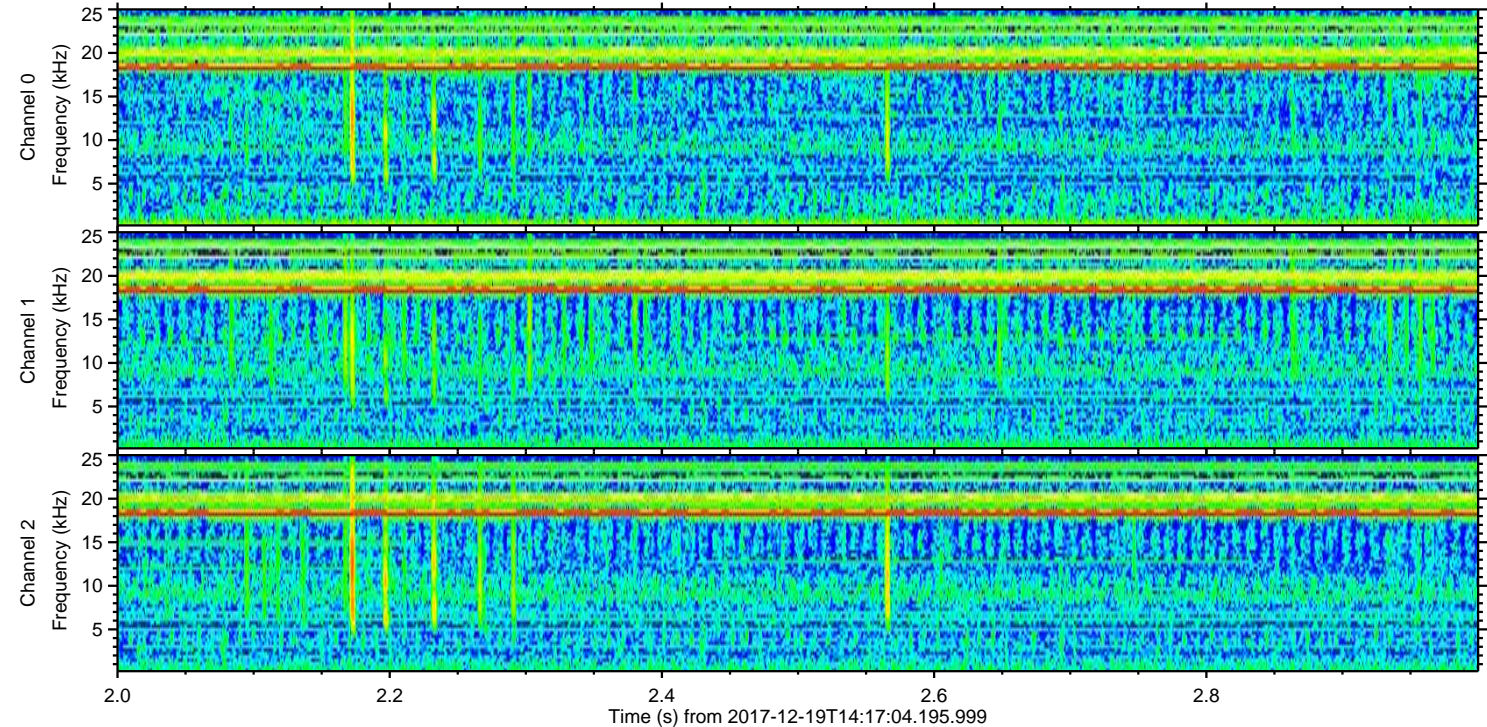
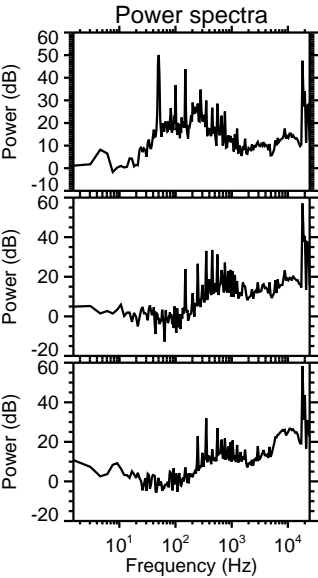
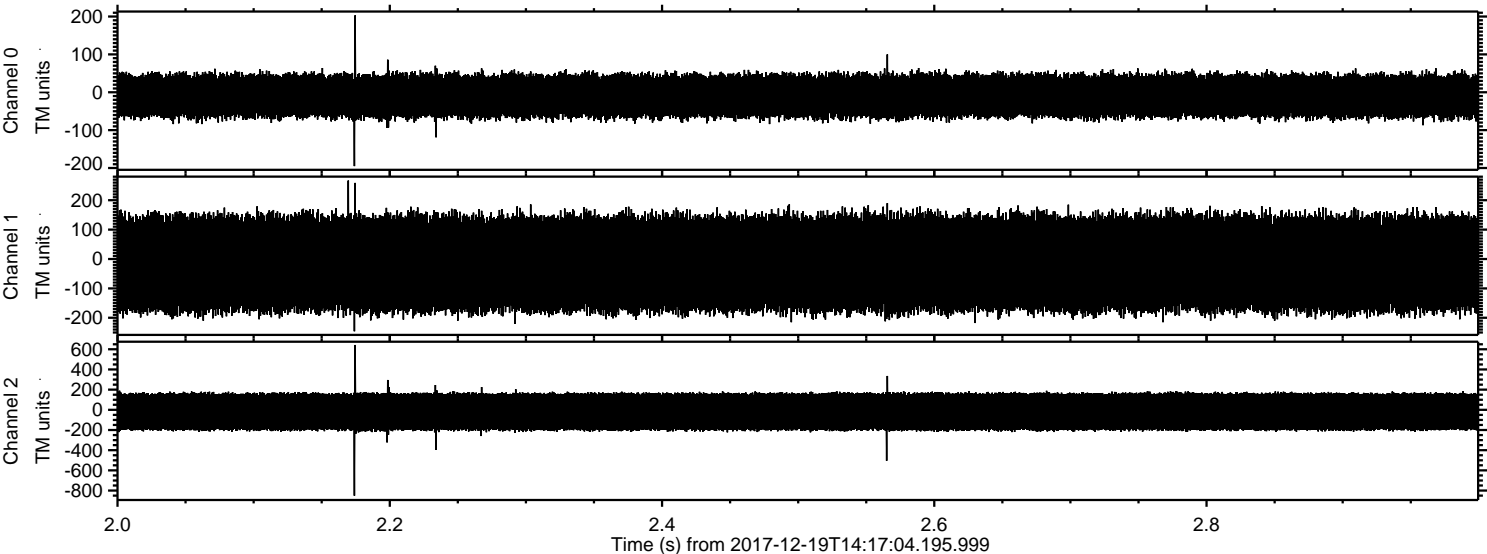

ELMAVAN 3D WAVEFORMS (Measured data sampled at 50 kHz) 51000 packets of 144 samples from 2017-12-19T14:17:04.195.999. Part 132/147

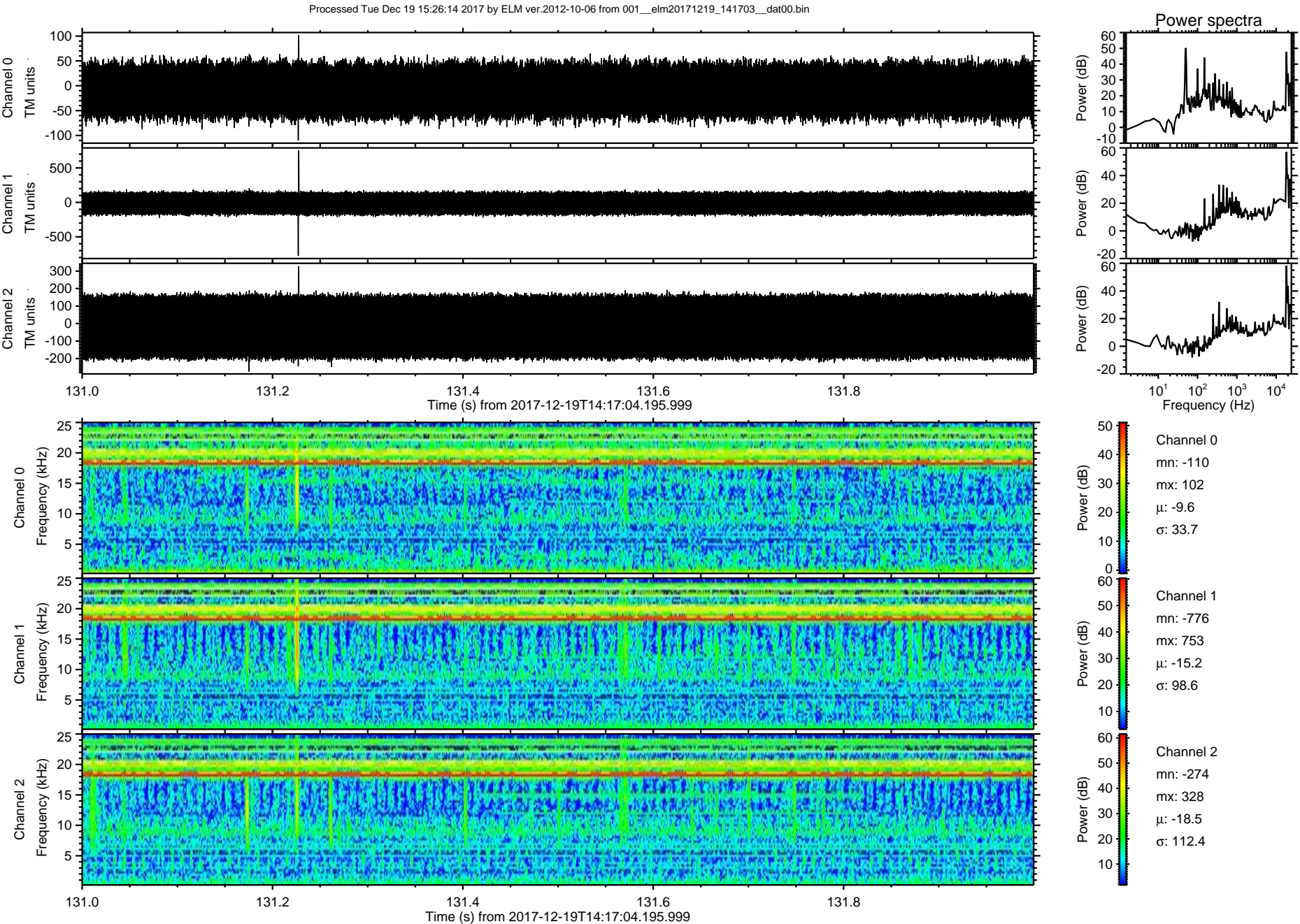

ELMAVAN 3D WAVEFORMS (Measured data sampled at 50 kHz) 51000 packets of 144 samples from 2017-12-19T14:17:04.195.999. Part 37/147

Processed Tue Dec 19 15:26:15 2017 by ELM ver.2012-10-06 from 001__elm20171219_141703__dat00.bin

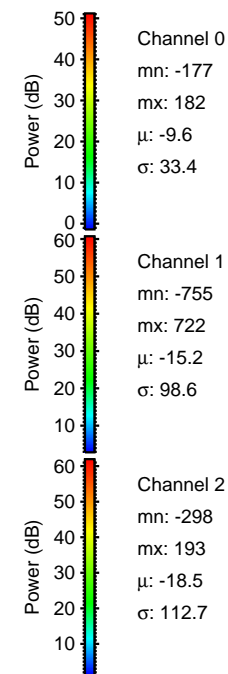
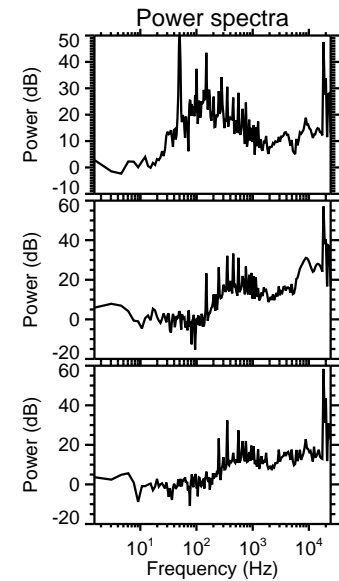
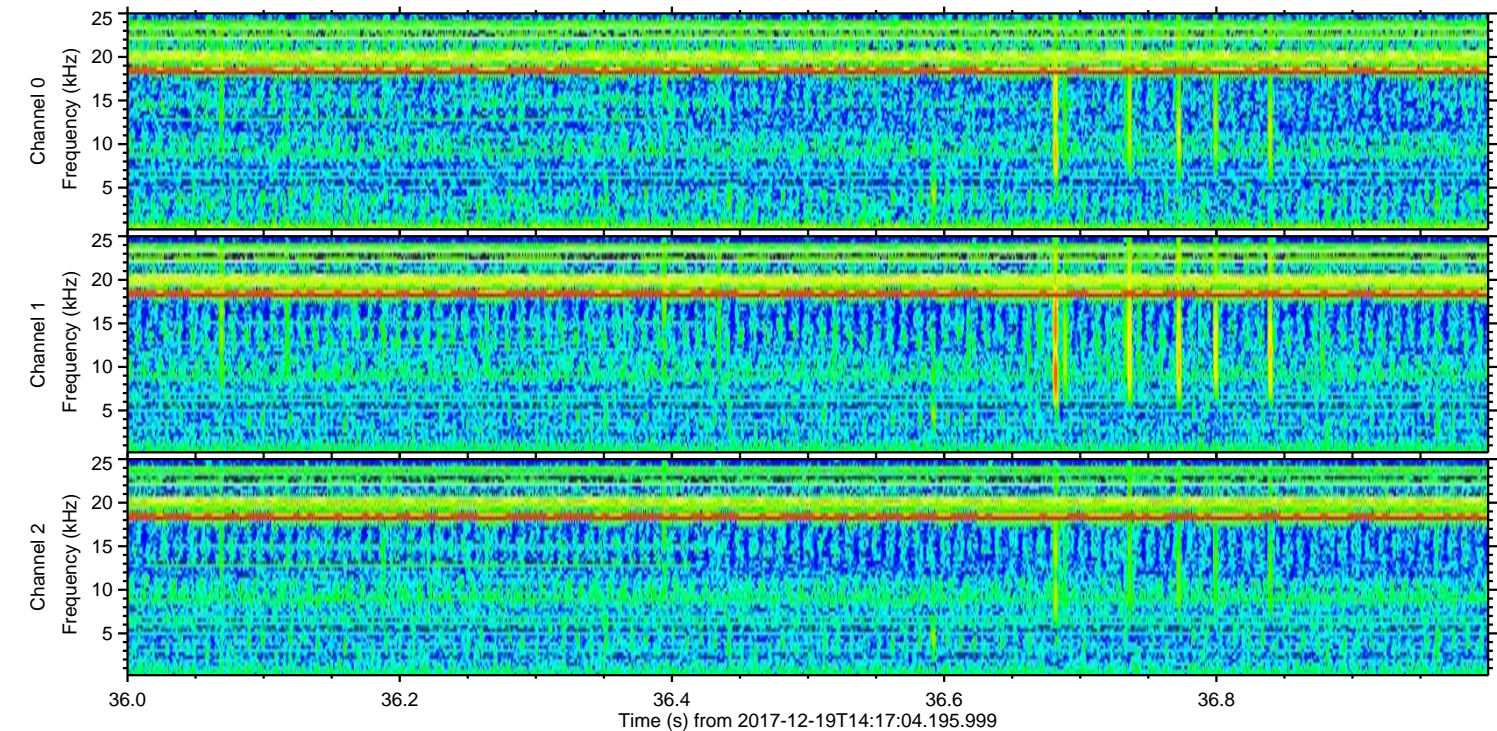
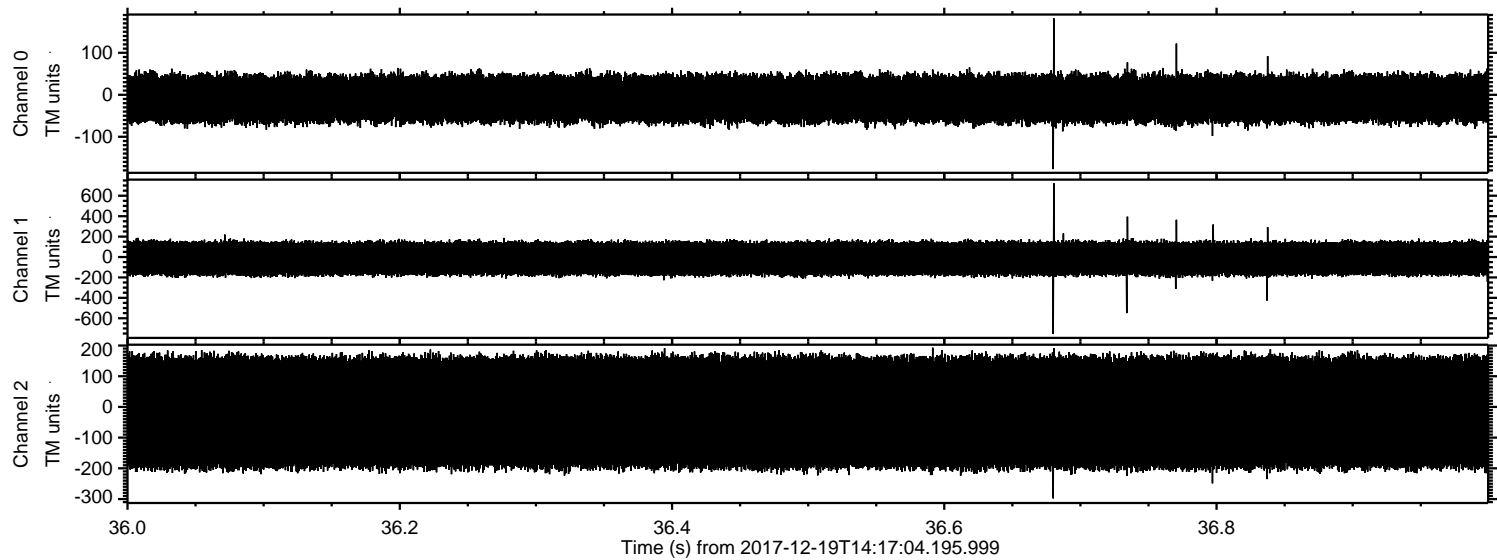

Channel 0
mn: -177
mx: 182
 μ : -9.6
 σ : 33.4

Channel 1
mn: -755
mx: 722
 μ : -15.2
 σ : 98.6

Channel 2
mn: -298
mx: 193
 μ : -18.5
 σ : 112.7

Processed Tue Dec 19 15:26:16 2017 by ELM ver.2012-10-06 from 001__elm20171219_141703__dat00.bin

