

ELMAVAN 3D WAVEFORMS (Measured data sampled at 50 kHz) 51000 packets of 144 samples from 2017-12-19T11:31:56.672.000.

Processed Tue Dec 19 12:40:54 2017 by ELM ver.2012-10-06 from 001__elm20171219_113155__dat00.bin

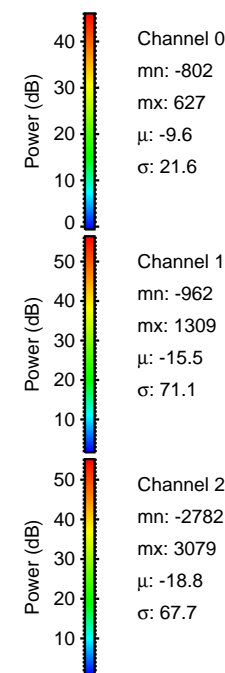

Processed Tue Dec 19 12:41:02 2017 by ELM ver.2012-10-06 from 001__elm20171219_113155__dat00.bin

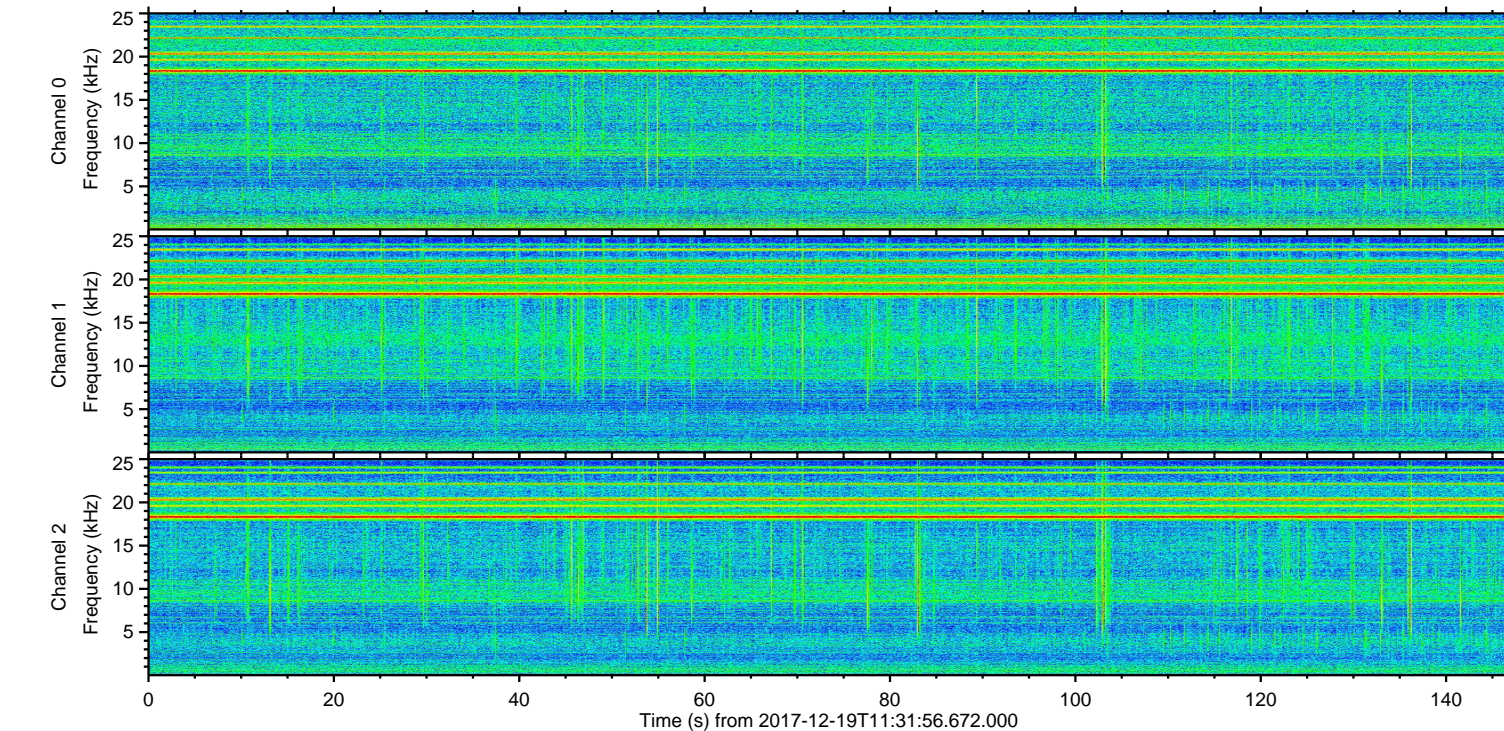
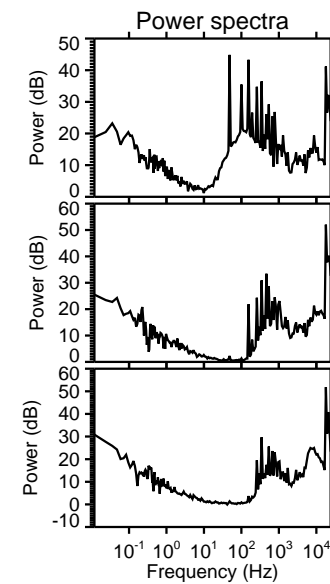
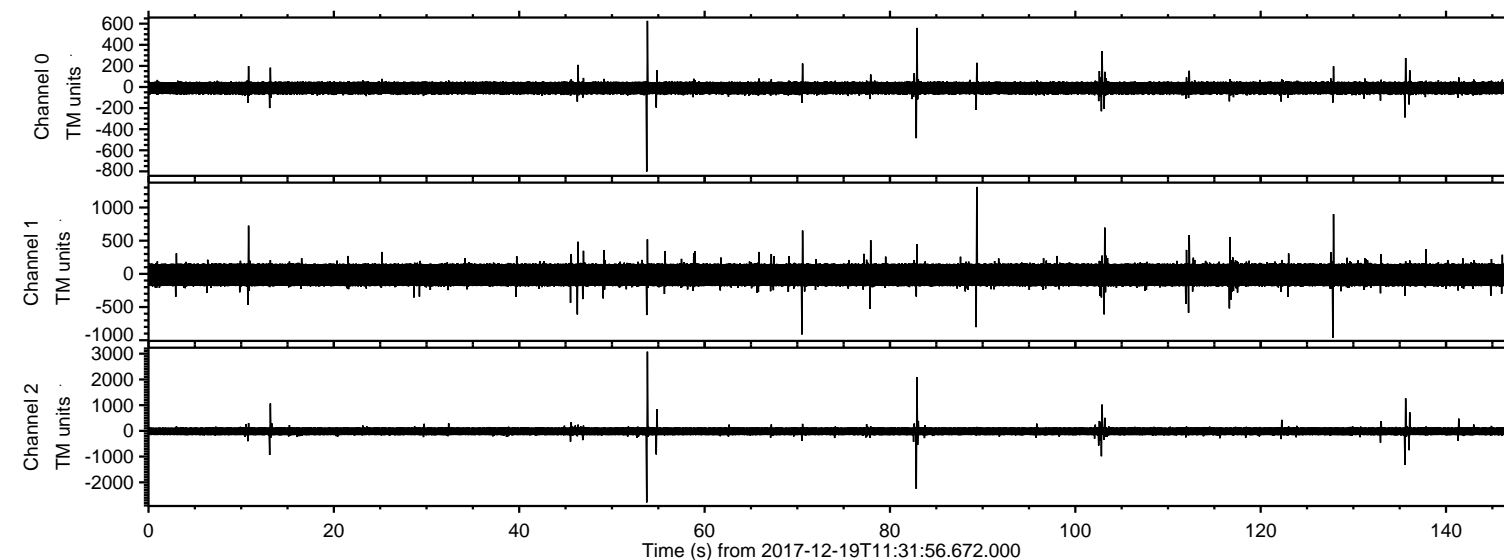
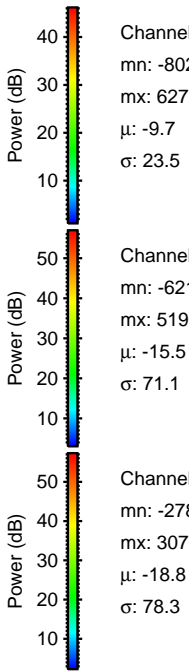
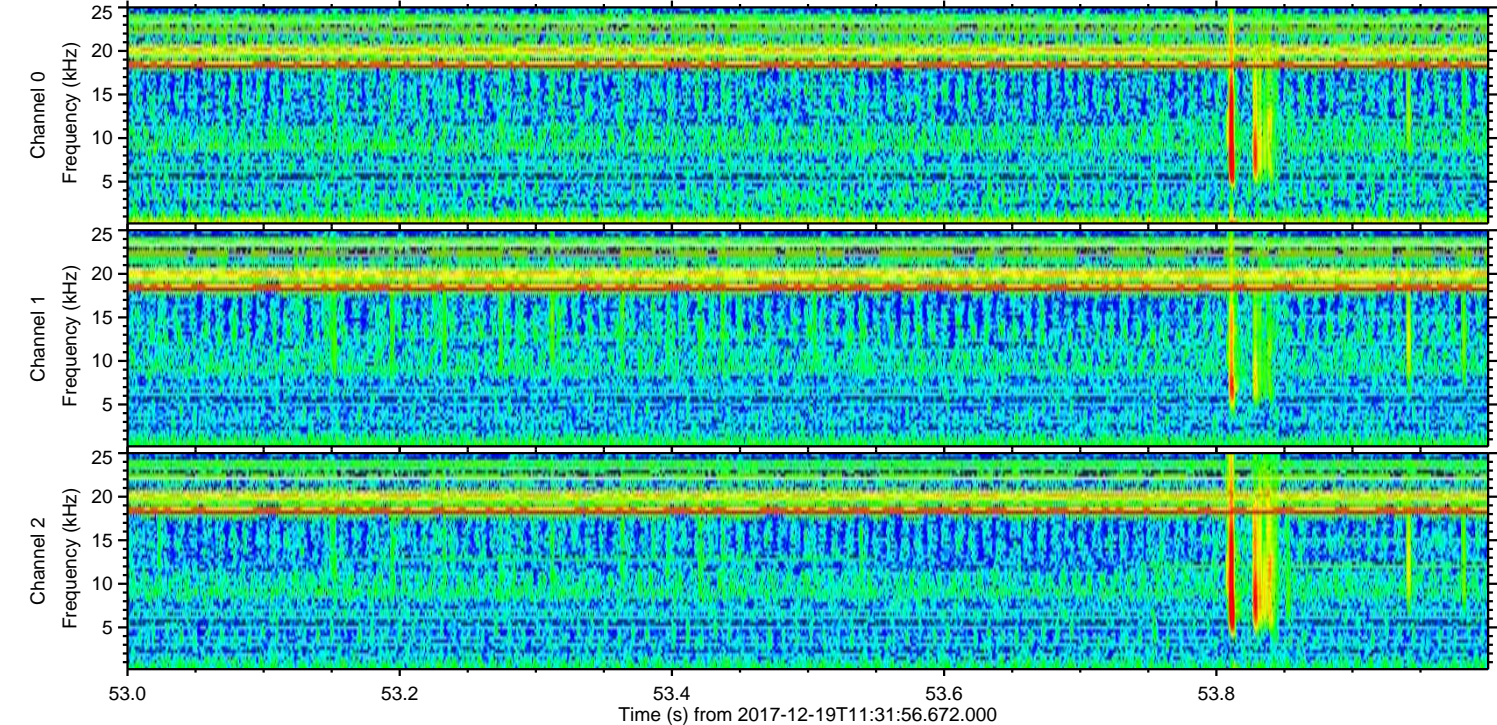
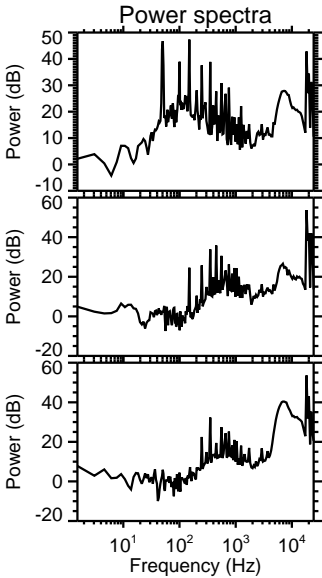
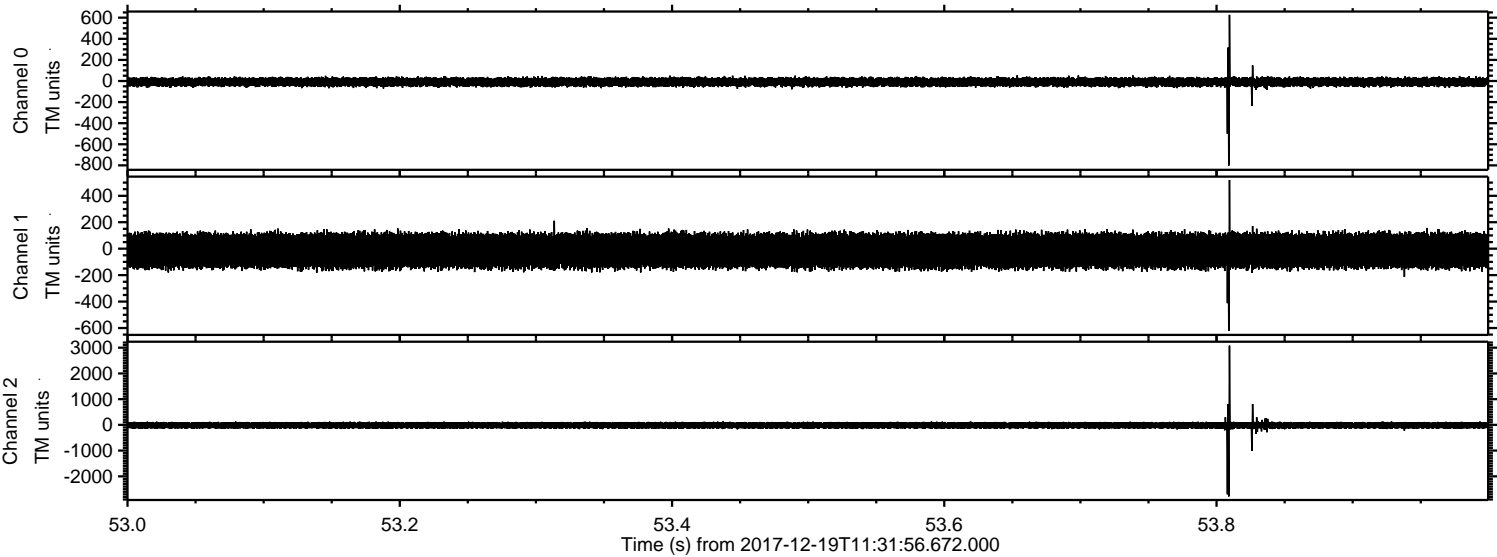

Processed Tue Dec 19 12:41:03 2017 by ELM ver.2012-10-06 from 001__elm20171219_113155__dat00.bin

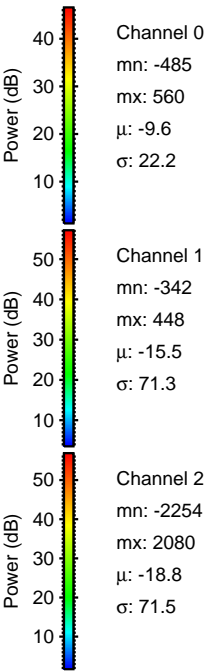
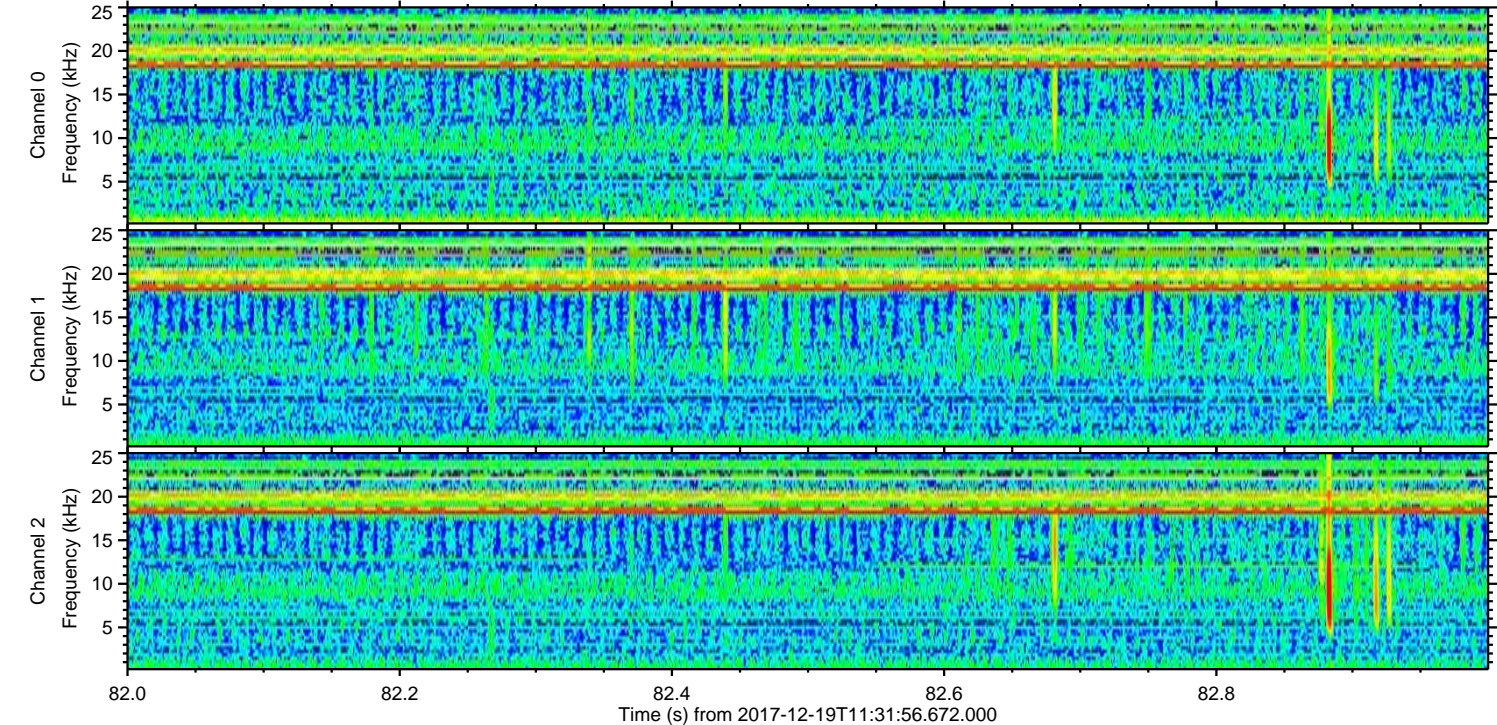
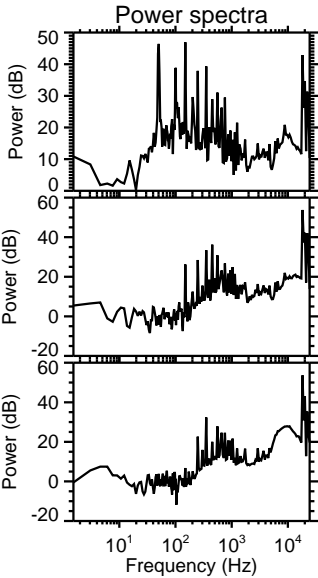
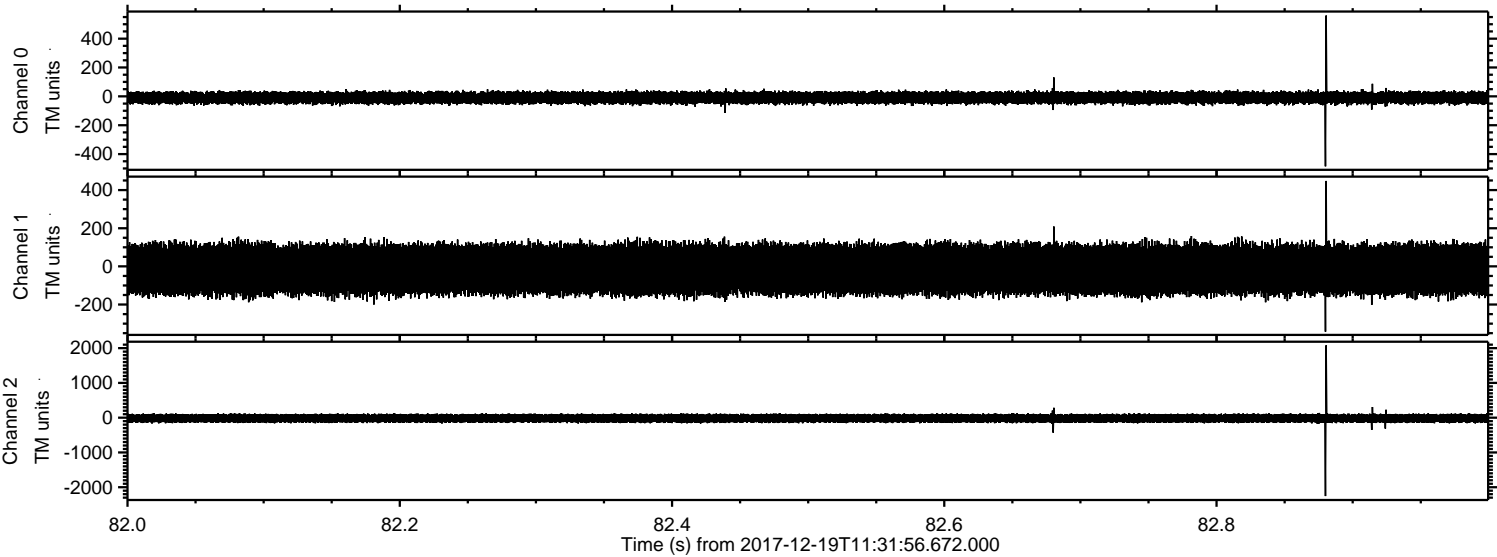

ELMAVAN 3D WAVEFORMS (Measured data sampled at 50 kHz) 51000 packets of 144 samples from 2017-12-19T11:31:56.672.000. Part 136/147

Processed Tue Dec 19 12:41:03 2017 by ELM ver.2012-10-06 from 001__elm20171219_113155__dat00.bin

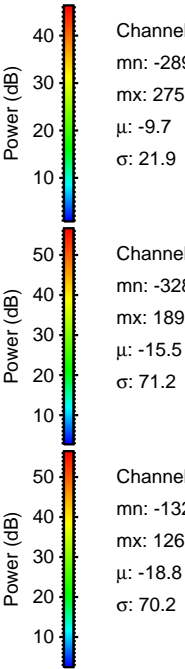
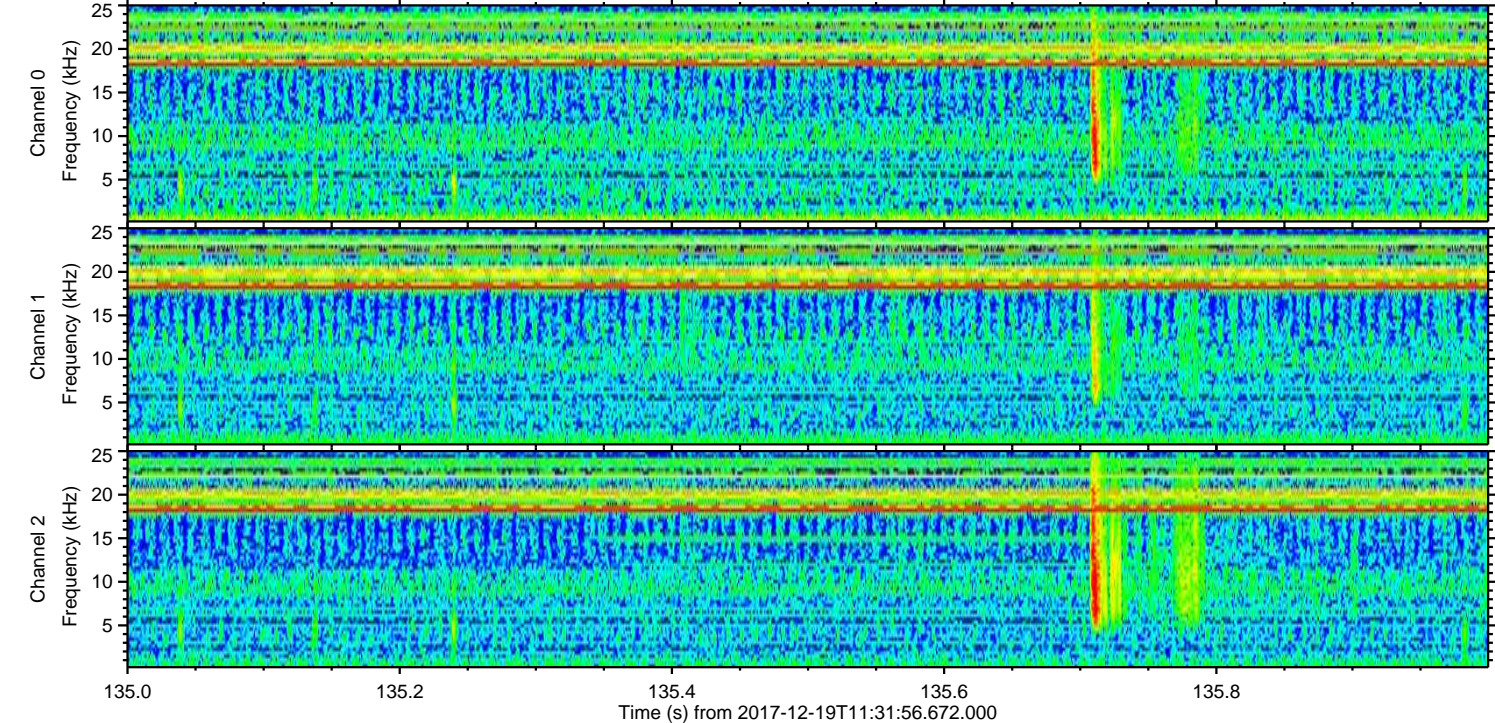
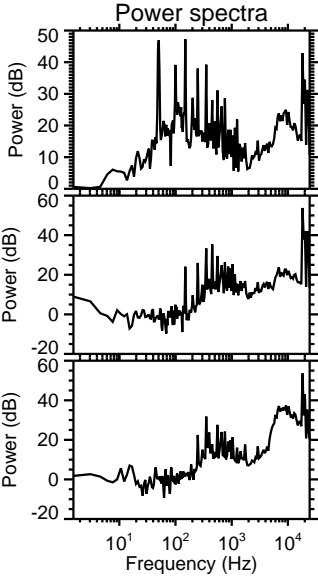
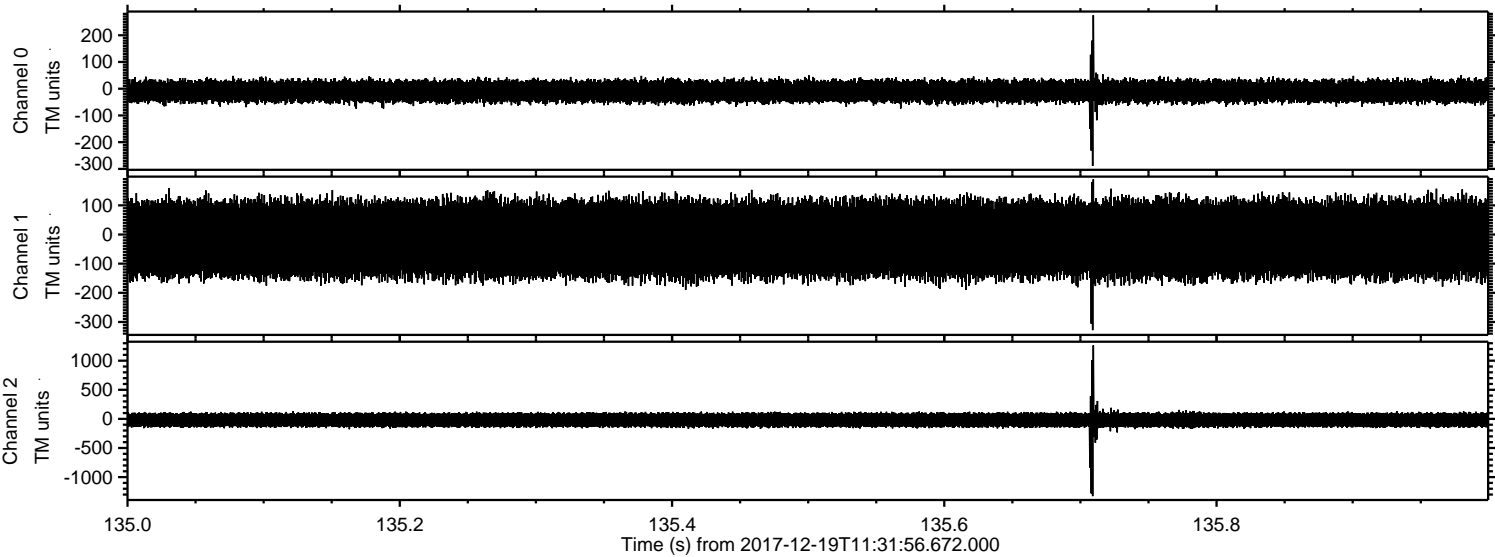

Processed Tue Dec 19 12:41:04 2017 by ELM ver.2012-10-06 from 001__elm20171219_113155__dat00.bin

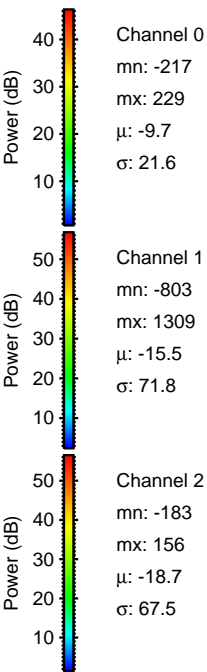
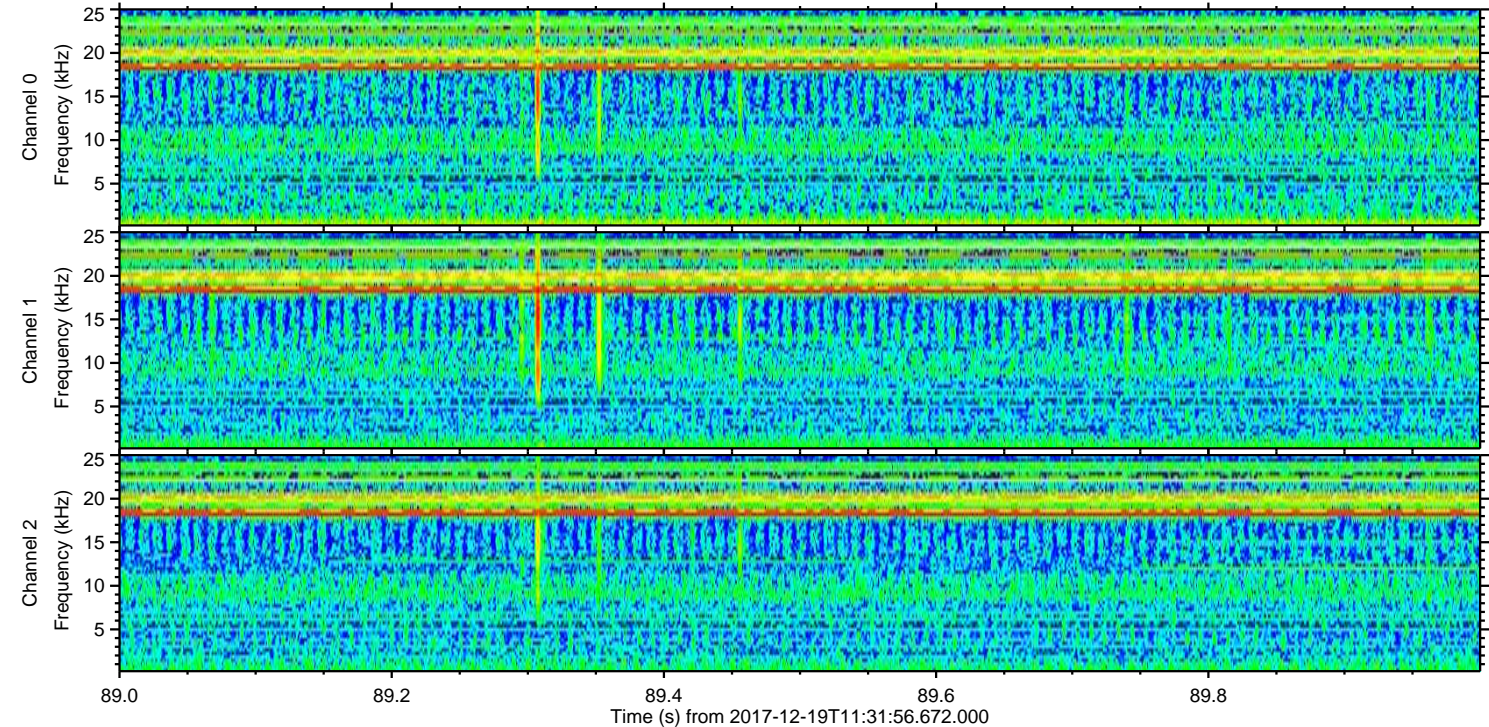
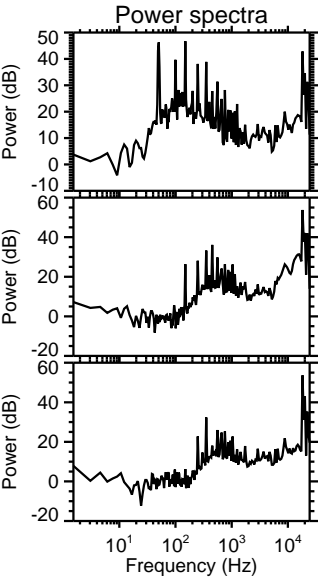
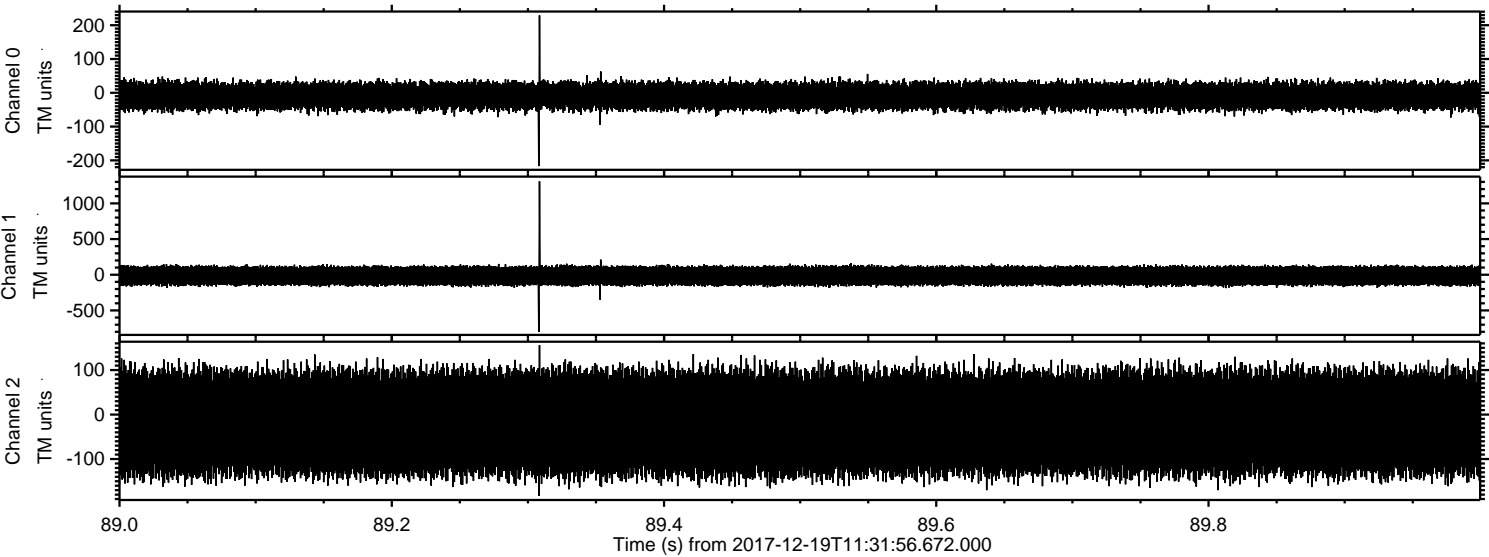

ELMAVAN 3D WAVEFORMS (Measured data sampled at 50 kHz) 51000 packets of 144 samples from 2017-12-19T11:31:56.672.000. Part 14/147

Processed Tue Dec 19 12:41:05 2017 by ELM ver.2012-10-06 from 001__elm20171219_113155__dat00.bin

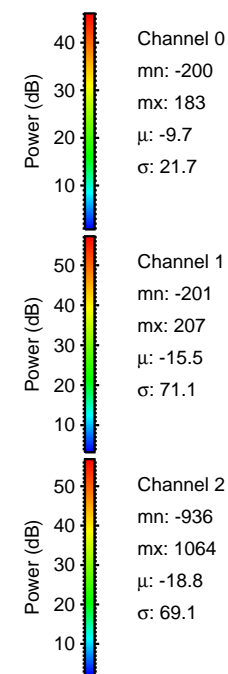
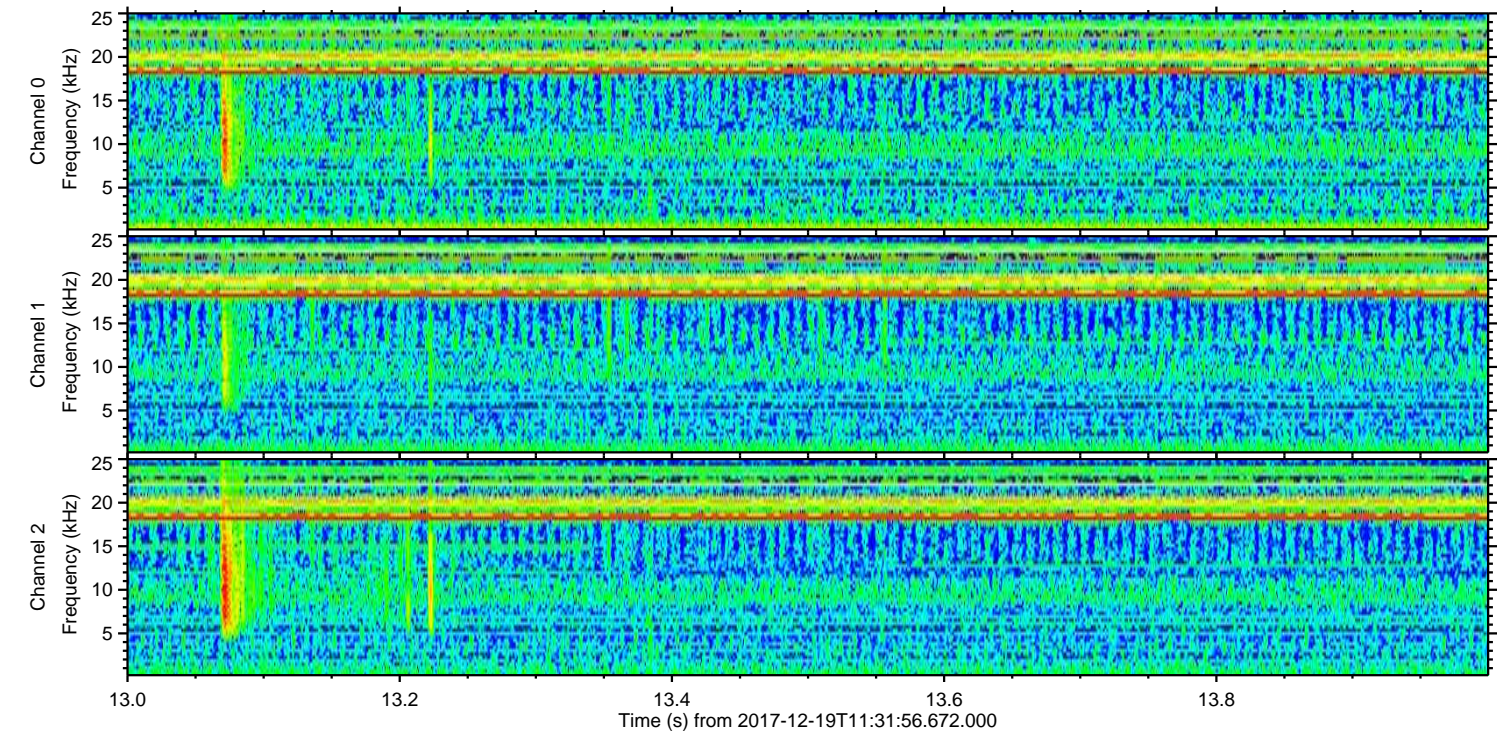
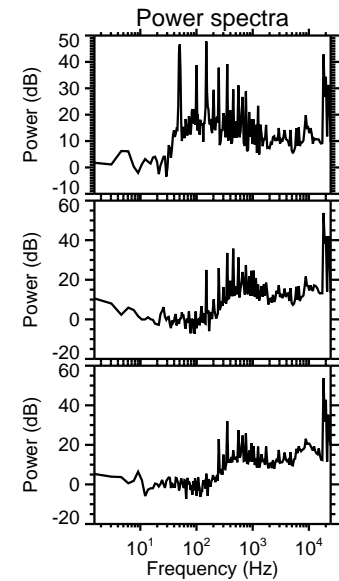
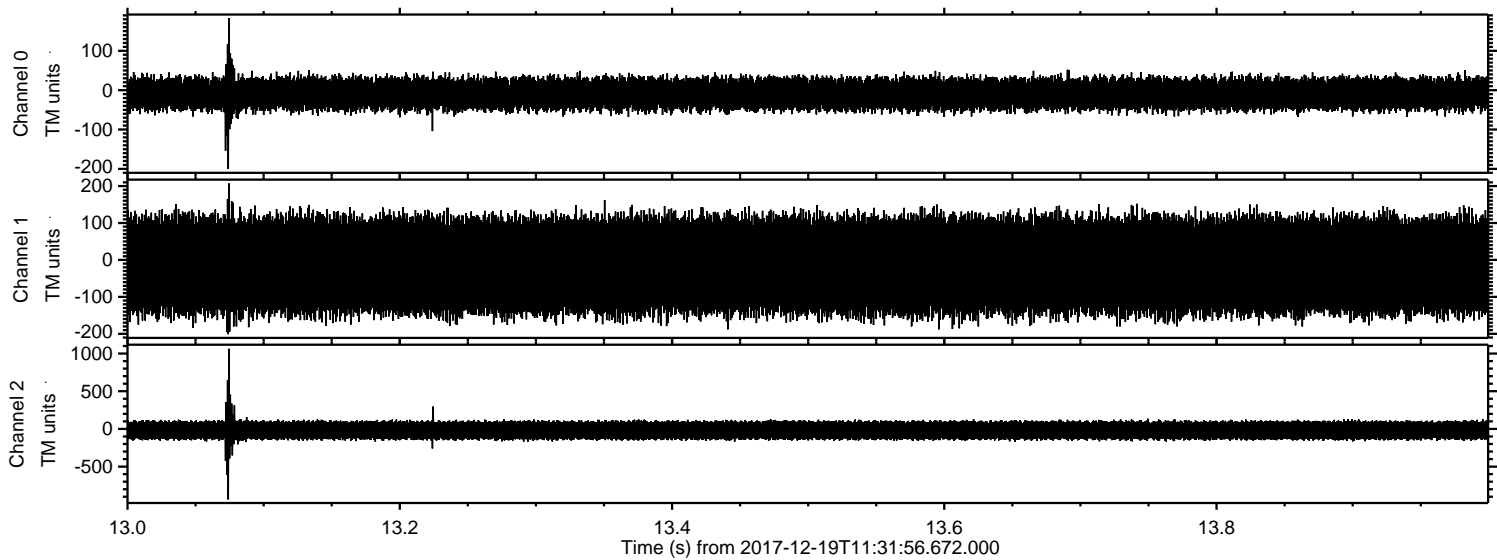

ELMAVAN 3D WAVEFORMS (Measured data sampled at 50 kHz) 51000 packets of 144 samples from 2017-12-19T11:31:56.672.000. Part 103/147

Processed Tue Dec 19 12:41:06 2017 by ELM ver.2012-10-06 from 001__elm20171219_113155__dat00.bin

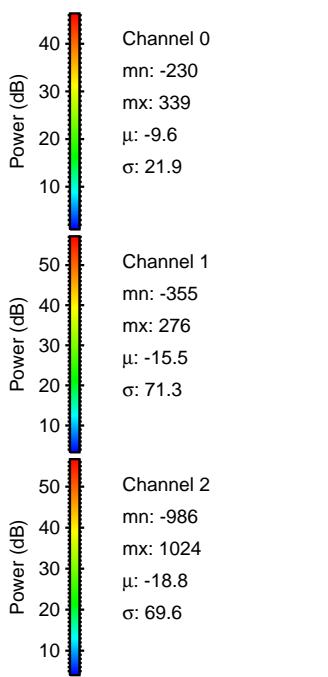
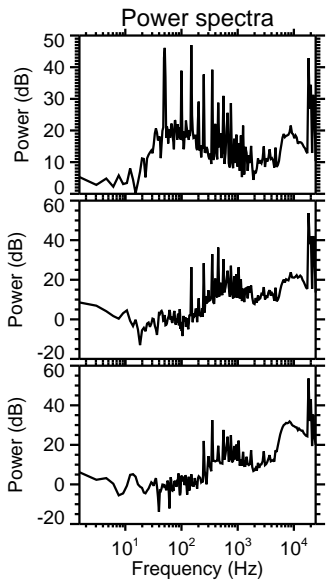
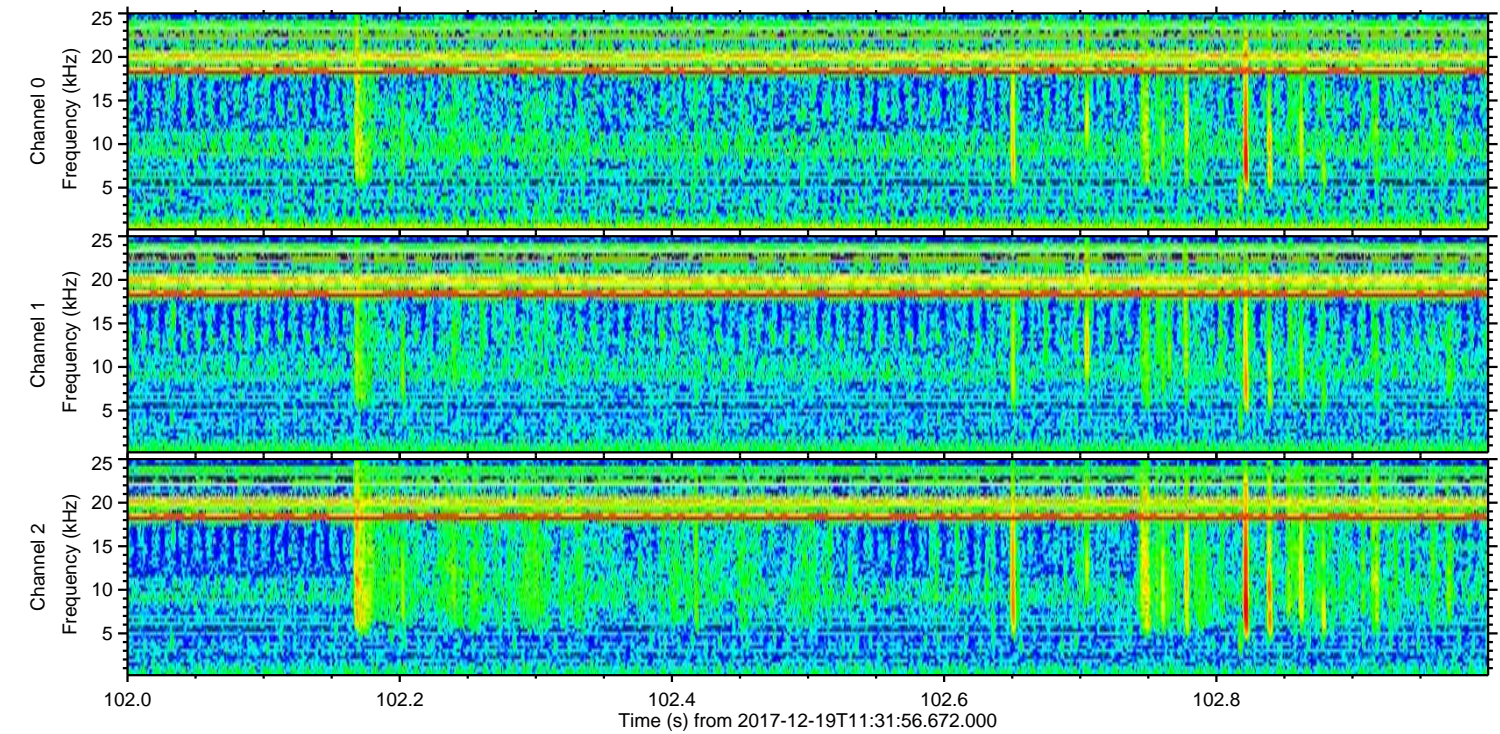
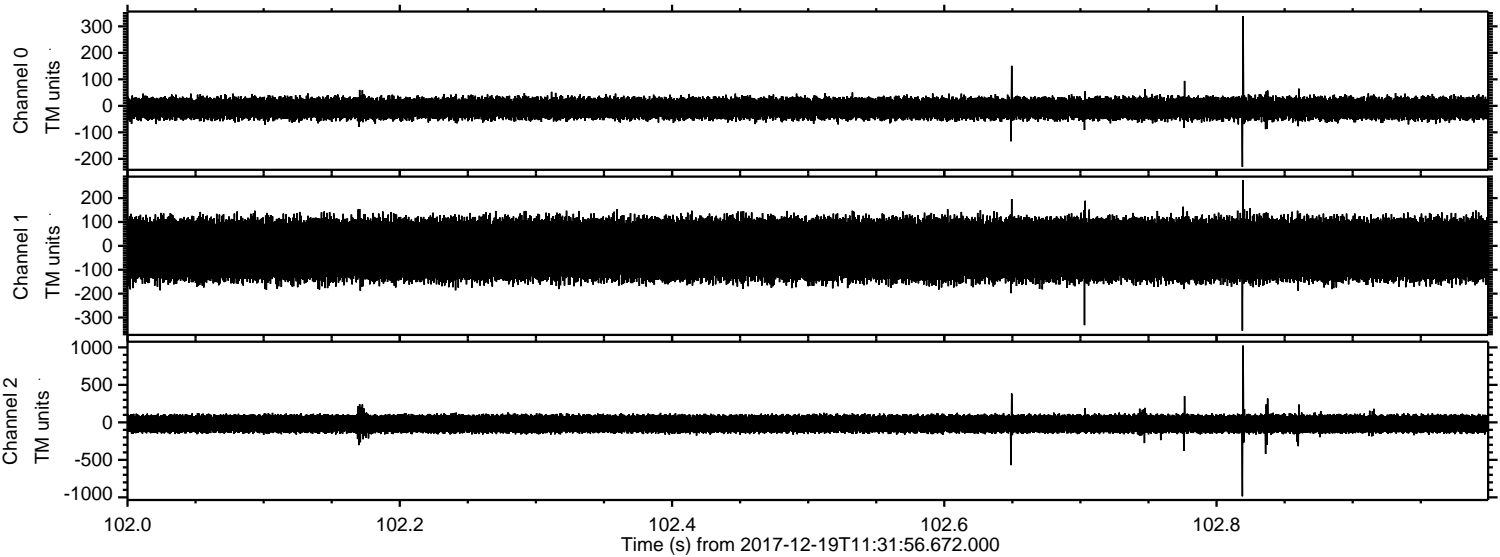

ELMAVAN 3D WAVEFORMS (Measured data sampled at 50 kHz) 51000 packets of 144 samples from 2017-12-19T11:31:56.672.000. Part 128/147

Processed Tue Dec 19 12:41:07 2017 by ELM ver.2012-10-06 from 001__elm20171219_113155__dat00.bin

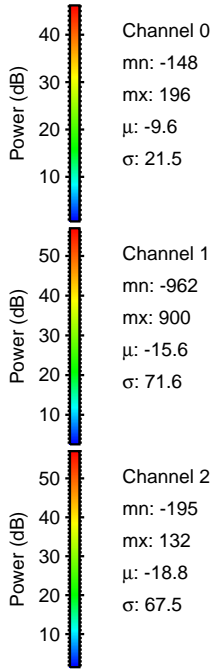
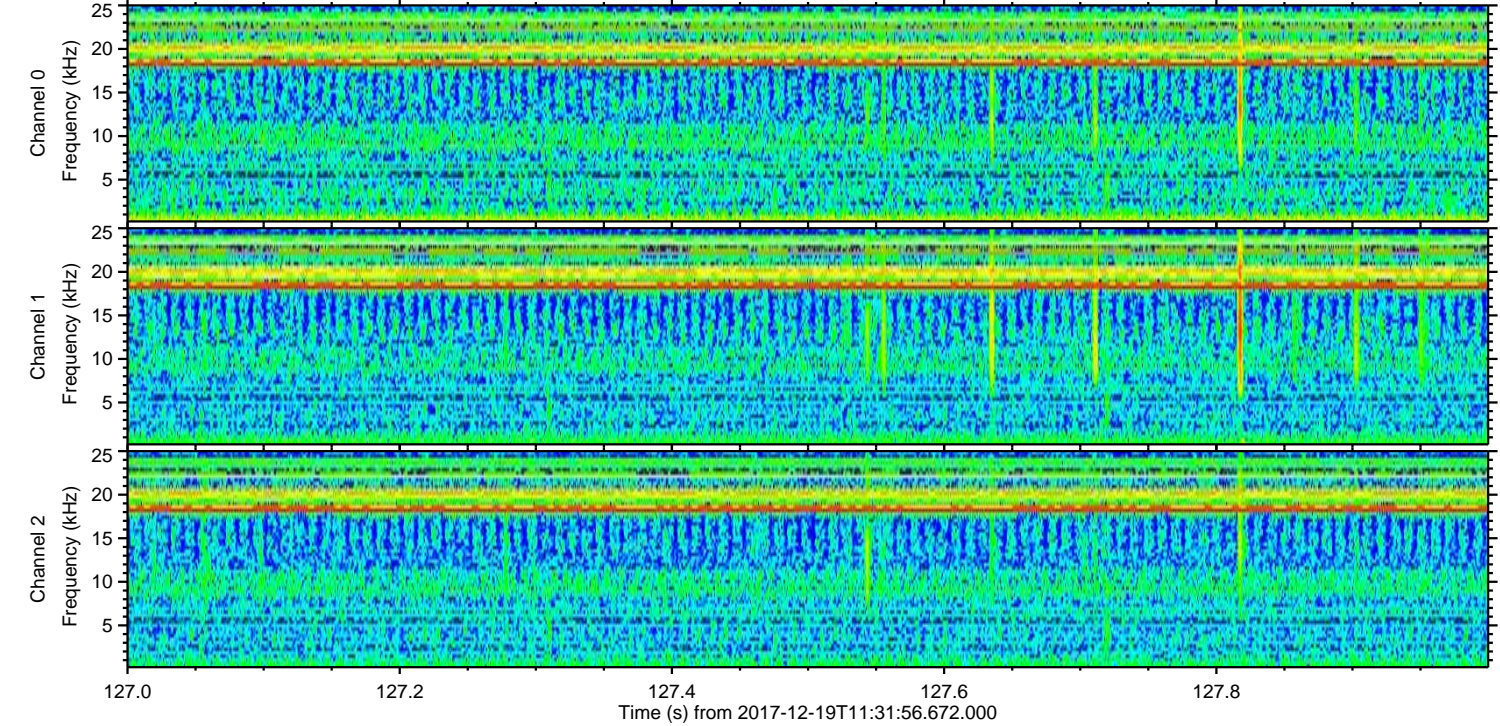
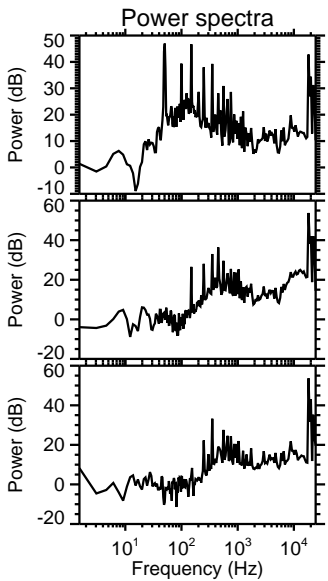
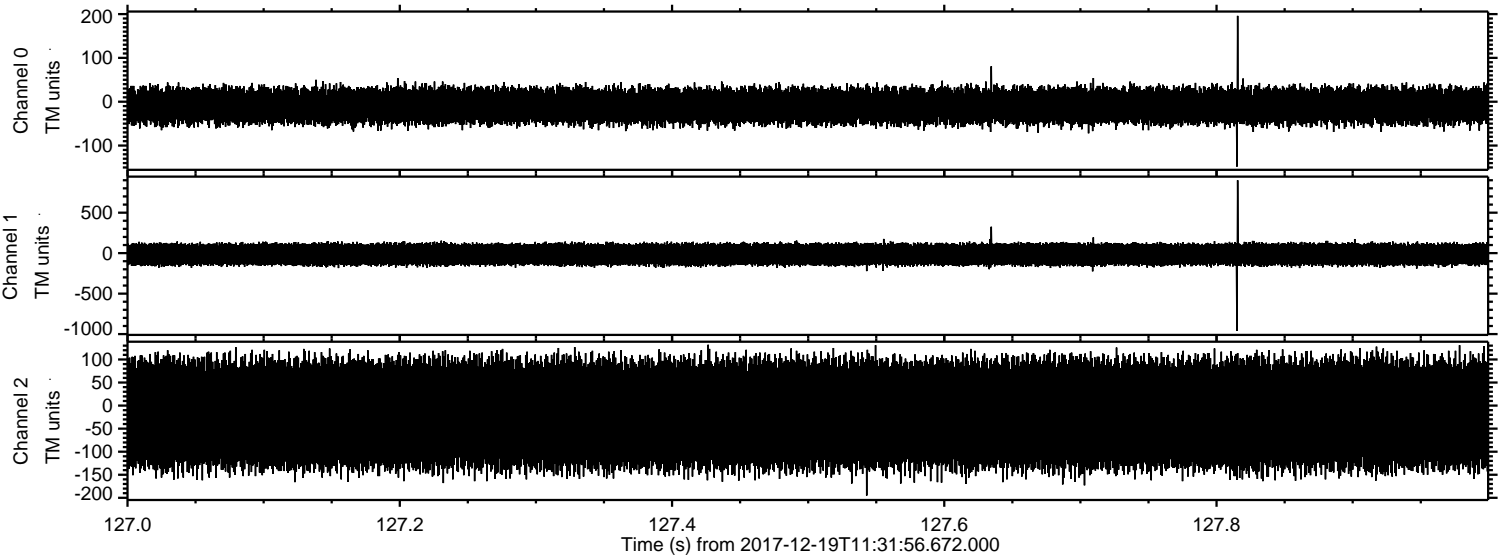

Processed Tue Dec 19 12:41:07 2017 by ELM ver.2012-10-06 from 001__elm20171219_113155__dat00.bin

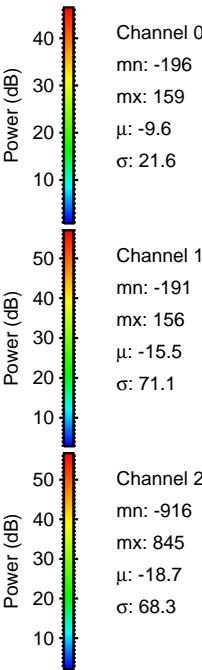
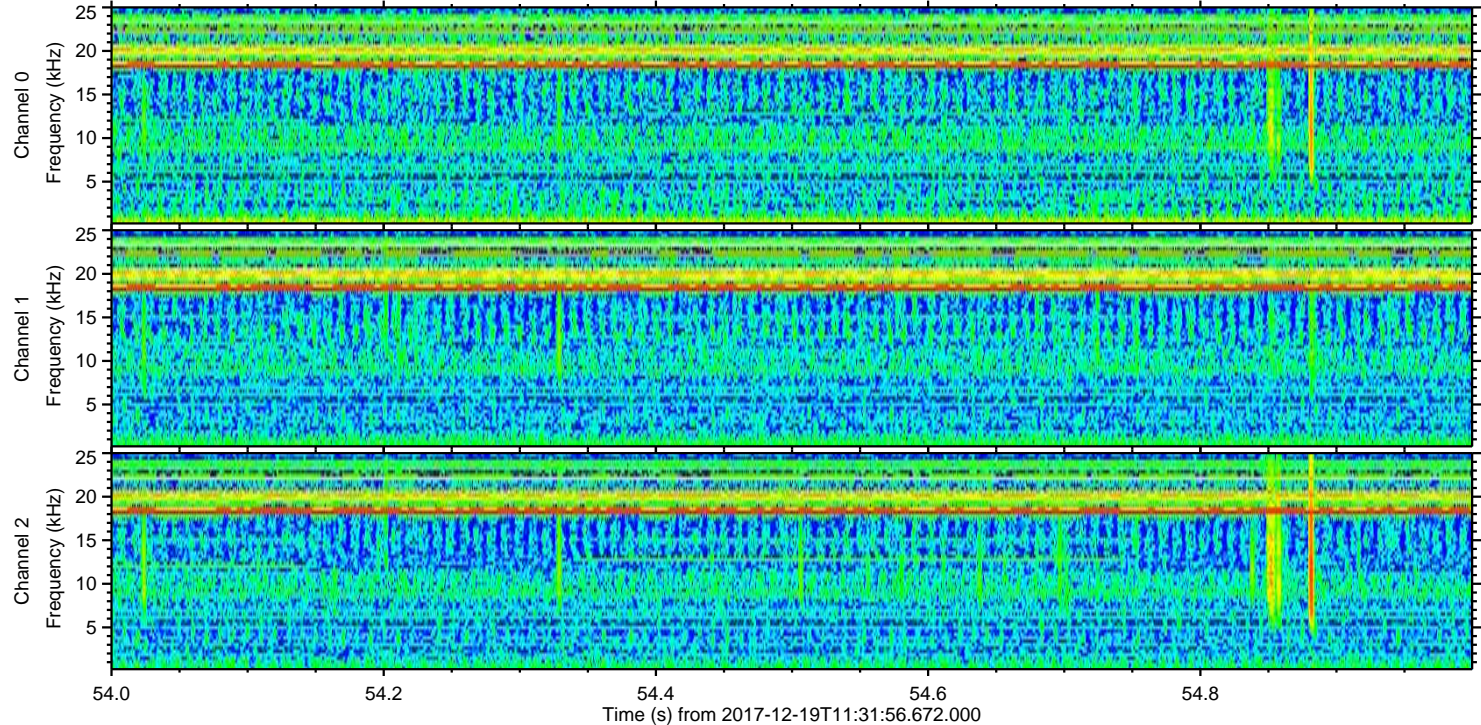
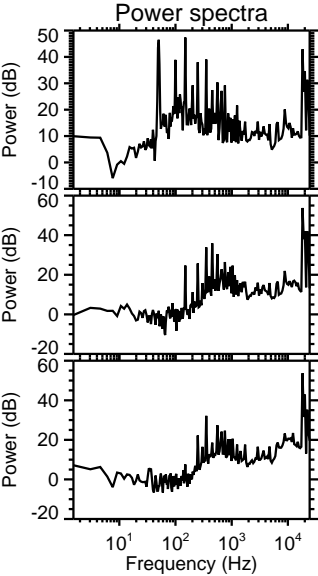
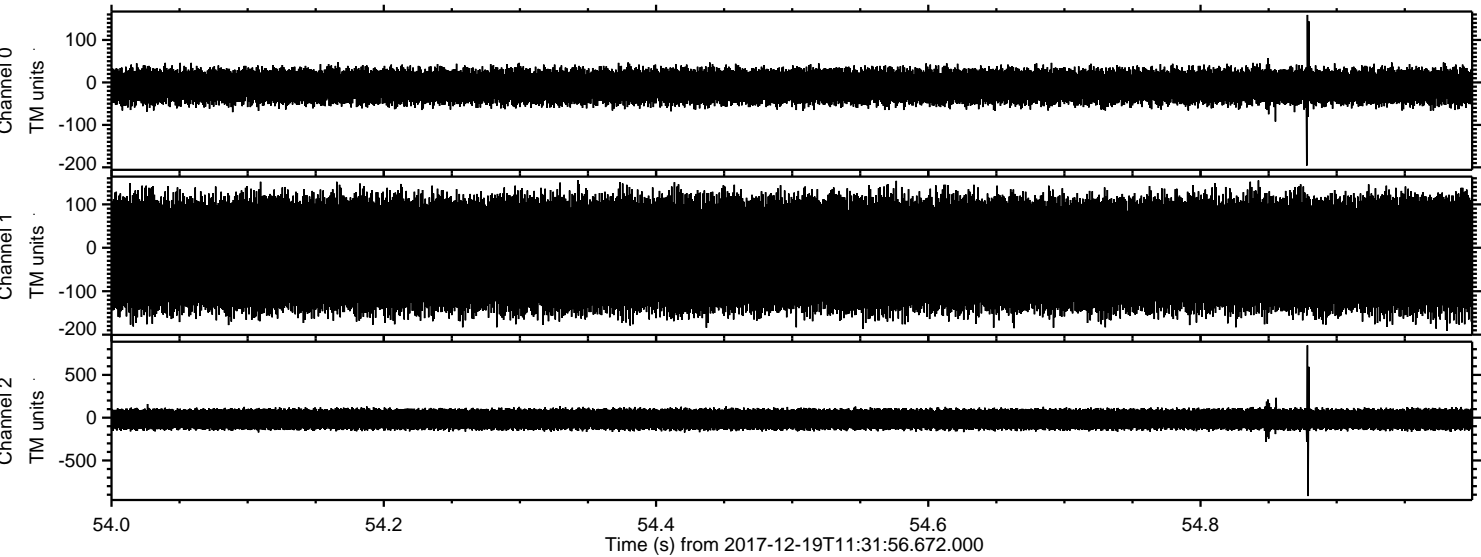

Processed Tue Dec 19 12:41:08 2017 by ELM ver.2012-10-06 from 001__elm20171219_113155__dat00.bin

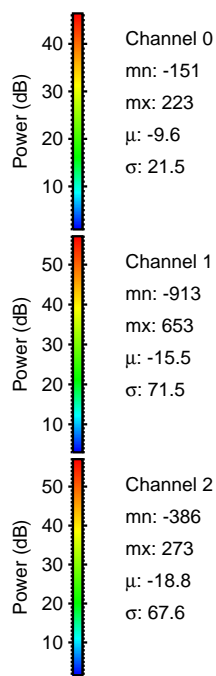
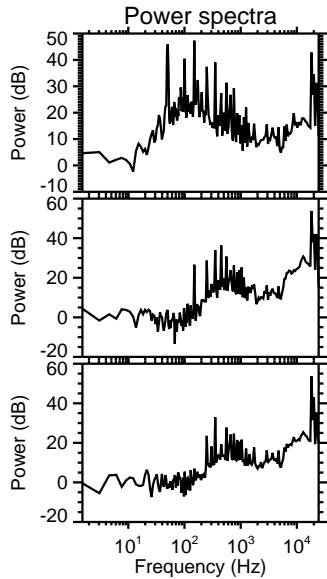
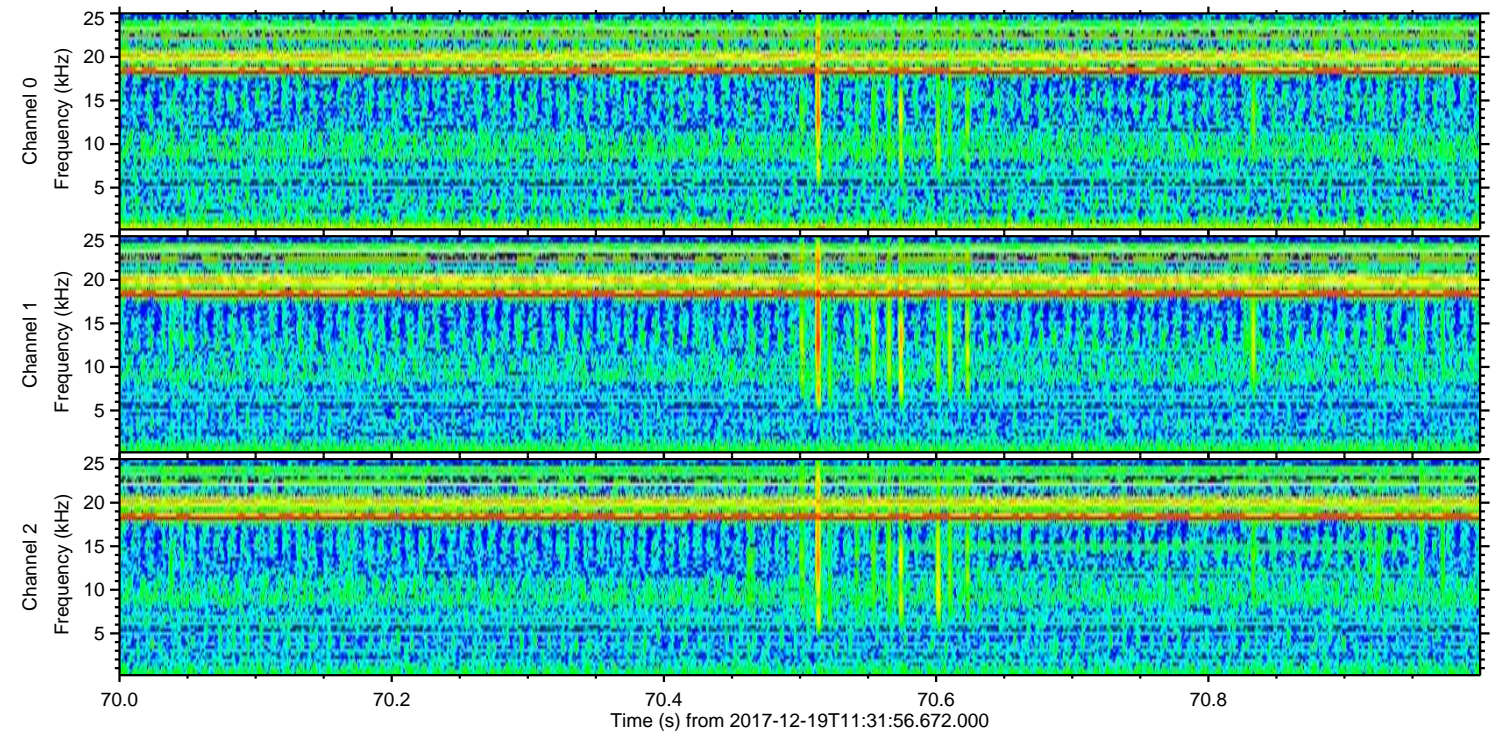
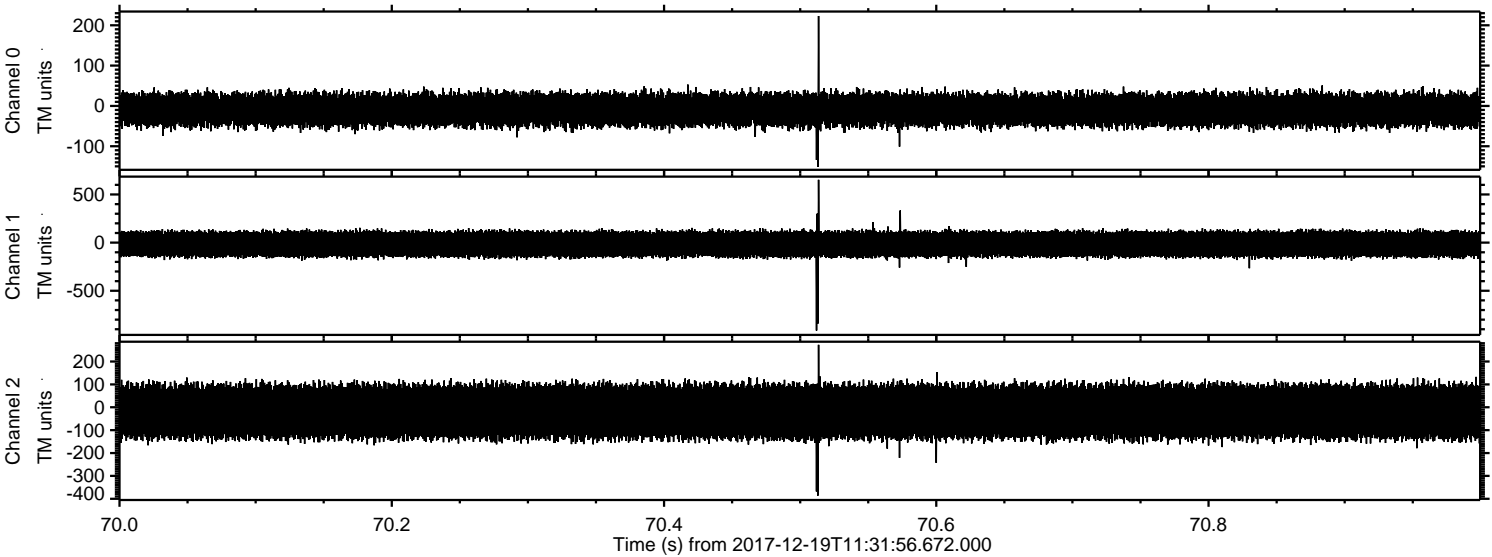

Channel 0
mn: -151
mx: 223
 μ : -9.6
 σ : 21.5

Channel 1
mn: -913
mx: 653
 μ : -15.5
 σ : 71.5

Channel 2
mn: -386
mx: 273
 μ : -18.8
 σ : 67.6

Processed Tue Dec 19 12:41:09 2017 by ELM ver.2012-10-06 from 001__elm20171219_113155__dat00.bin

